

Cosmic Dust Catalog

Volume 14

Particles from Collectors L2008 and L2009

Space and Life Sciences Directorate
Solar System Exploration Division
Office of the Curator #91

Compiled by:

**Cosmic Dust Preliminary
Examination Team (CDPET)**

June 1994

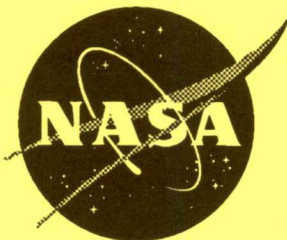

National Aeronautics and
Space Administration

Lyndon B. Johnson Space Center
Houston, Texas 77058

COSMIC DUST CATALOG

Volume 14

Particles from Collectors L2008 and L2009

Compiled by

Cosmic Dust Preliminary Examination Team (CDPET)*

NASA/Johnson Space Center
Houston, Texas 77058 U.S.A.

June 1994

*J.L. Warren¹
R.A. Barrett¹
A.L. Dodson¹
L.A. Watts¹
M.E. Zolensky²

¹Lockheed-ESC, 2400 NASA Road 1, Houston, Texas 77058

²NASA/Johnson Space Center, Houston, Texas 77058

CONTENTS

Introduction.....	iii
Processing of Particles	iii
Preliminary Examination of Particles	iv
Catalog Format	iv
Analyses of Reference Materials.....	vii
Standard Spectra.....	ix
Sample Requests	xi
Acknowledgements	xi
Particle Table of Contents	xii
Particle Descriptions.....	1
C and C? Type.....	3
TCN Type.....	231
TCA Type.....	441
AOS Type.....	537

INTRODUCTION

Since May 1981, the National Aeronautics and Space Administration (NASA) has used aircraft to collect cosmic dust (CD) particles from Earth's stratosphere. Specially designed dust collectors are prepared for flight and processed after flight in an ultraclean (Class-100) laboratory constructed for this purpose at the Lyndon B. Johnson Space Center (JSC) in Houston, Texas. Particles are individually retrieved from the collectors, examined and cataloged, and then made available to the scientific community for research. Cosmic dust thereby joins lunar samples and meteorites as an additional source of extraterrestrial materials for scientific study.

This catalog summarizes preliminary observations on 558 particles retrieved from collection surfaces L2008 and L2009. These surfaces were flat plate Large Area Collectors (with a 300 cm² surface area each) which were coated with silicone oil (dimethyl siloxane) and then flown aboard NASA ER-2 aircraft during a series of flights that were made within west-central North America. These collectors

were installed in a specially constructed wing pylon which ensured that the necessary level of cleanliness was maintained between periods of active sampling. During successive periods of high altitude (20 km) cruise, the collectors were exposed in the stratosphere by barometric controls and then retracted into sealed storage containers prior to descent. In this manner, a total of 40 hours of stratospheric exposure was accumulated for collector L2008 (in November 1989) and 36 hours for collector L2009 (in June-July, 1991).

PROCESSING OF PARTICLES

Particle mounts designed for the JEOL 100CX scanning transmission electron microscope (STEM) are currently the standard receptacles for CD particles in the JSC laboratory. Each mount consists of a graphite frame (size ~3x6x24mm) onto which a Nucleopore filter (0.4 μm pore size) is attached. A conductive coat of carbon is vacuum evaporated onto the mount and then a microscopic reference

pattern is "stenciled" onto the carbon-coated filter by vacuum evaporation of aluminum through an appropriately sized template. Particles are individually removed from collectors using glass-needle micromanipulators under a binocular stereo-microscope. Each particle is positioned on an aluminum-free area of a Freon-cleaned (Freon 113), carbon-coated filter and washed in place with hexane to remove silicone oil. Each mount is normally limited to 16 particles. All processing and storage of each particle is performed in a Class-100 clean room.

This catalog is the fourth to be produced from the new Large Area Cosmic Dust Collectors (LACs). These collectors have approximately one order of magnitude more collection surface area than the conventional collectors used for Cosmic Dust Catalogs 1-10.

PRELIMINARY EXAMINATION OF PARTICLES

Each rinsed particle is examined, before leaving the Class-100 clean room processing area, with a petrographic research microscope equipped with transmitted, reflected and oblique light illuminators. At a magnification of 500X, size, shape, transparency, color, and luster are determined and recorded for each particle.

After optical description, each mount (with uncoated particles) is examined by scanning electron microscopy (SEM) and X-ray energy-dispersive spectrometry (EDS). Secondary-electron imaging of each particle is performed with a JEOL-35CF SEM at an accelerating voltage of 20 kV. Images are therefore of relatively low contrast and resolution due to deliberate avoidance of conventionally applied conductive coats (carbon or gold-palladium) which might interfere with later elemental analyses of particles. EDS data are collected with the same JEOL-35CF SEM equipped with a Si(Li) detector and PGT 4000T analyzer. Using an

accelerating voltage of 20 kV, each particle is raster scanned and its X-ray spectrum recorded over the 0-10 keV range by counting for 100 sec. No system (artifact) peaks of significance appear in the spectra.

It should be pointed out that the SEM/EDS procedure used in preparing this catalog is different than that used in preparing Cosmic Dust Catalogs, Volumes 1-3 and 8. In these catalogs, EDS analysis was performed using the JEOL 100CX STEM operated at 40 kV. Only the EDS spectra exhibit differences that are likely to be noticed. These differences are a slightly higher background and more efficient excitation of high atomic number elements for EDS spectra collected at 40kV relative to those collected at 20kV. However, each catalog includes spectra of the same selected comparison standards, which allows comparison of spectra from one catalog to the next to be made. Please refer to Section 5 for a more complete discussion.

Following SEM/EDS examination, each particle mount is stored in a dry nitrogen gas atmosphere in a sealed cabinet.

CATALOG FORMAT

Each page in the main body of the catalog is devoted to one particle and consists of an SEM image, an EDS spectrum, and a brief summary of preliminary examination data obtained by optical microscopy. The unique identification number assigned to the particle appears at the top of the page. Sources of the descriptive data are as follows:

SIZE (μm) is measured using the original SEM image and its known magnification factor. For an irregularly shaped particle, the minimum dimension in the plane of the field of view is located and determined; then a second (maximum) dimension is measured at a right angle to the first. For a spherical or equidimensional particle, only a single size is recorded.

SHAPE is generalized to be spherical (S), equidimensional (E), or irregular (I). Particles having shape intermediate between S and E, or E and I, are not uncommon and may be denoted as S/E or E/I, etc.

TRANSPARENCY

(abbreviated TRANS) is determined by optical microscopy to be transparent (T), translucent (TL), or opaque (O). Significant variations in transparency within a particle are annotated on the SEM image.

COLOR is determined by optical microscopy using oblique (fiber optic, quartz halogen) illumination supplemented with normal reflected (tungsten-lamp) illumination. The distinction of dark (Dk.) from light (Lt.) particles is unambiguous, although the distinction of colorless (CL) from pale-colored conditions is sometimes problematical. Complex colorations of individual particles may be noted in the "COMMENTS" column and annotated on the SEM image.

LUSTER is determined by optical microscopy using reflected normal (tungsten-lamp) illumination and supplemented with oblique (fiber optic, quartz halogen) illumination. Commonly applied descriptions, adopted from mineralogical usage, include dull (D), metallic (M), submetallic (SM), subvitreous (SV), vitreous (V), and resinous (R). Lusters transitional between categories or

difficult to identify are indicated accordingly (D/SM, SV/V, etc.)

TYPE indicates a **provisional first order identification** of each particle based on its morphology (from SEM image), elemental composition (from EDS spectrum), and optical properties. **We emphasize that, for catalog purposes, types are defined for their descriptive and curatorial utility, not as scientific classifications.** These tentative categorizations, which reflect judgements based on the collective experience of the CDPET, should not be construed to be firm identifications and should not dissuade any investigator from requesting any given particle for detailed study and more complete identification. The precise identification of each particle in our inventory is beyond the scope and intent of our collection and curation program. Indeed, the reliable identification and scientific classification of cosmic dust is one of many important research tasks that we hope this catalog will stimulate. We indicate particle "TYPE" only to aid the users of this catalog (especially those new to small particle analysis) in

distinguishing possible cosmic dust particles from other particles which are invariably collected during stratospheric dust sampling. In this catalog, particles are organized according to their type. Categories used in this catalog are defined as follows:

C: Cosmic dust (variety unspecified) or other extraterrestrial material. In the strict sense, "cosmic dust" refers only to those particles which have not been modified during passage from interplanetary space to Earth's stratosphere. In this catalog, though, particle type "C" is used to conveniently group together all particles which are judged to be of extraterrestrial origin, including those that have apparently experienced strong ablational heating or melting. Type "C" particles are provisionally identified as those having one of the three following sets of attributes:

(a) irregular to spherical, opaque, dark-colored particles composed mostly of Fe with minor S and Ni.

(b) irregular to spherical, translucent to opaque, dark-colored particles containing various

proportions of Mg, Si, and Fe with traces of S and/or Ni.

(c) irregular to faceted or blocky, transparent to translucent particles containing mostly Mg, Si, and Fe but with traces S and/or Ni.

Category (a) and (b) particles commonly display either complex, porous aggregate type morphologies or distinctively spherical shapes and dull to metallic lusters which distinguish them from terrestrial minerals. Their EDS spectra are reminiscent of those exhibited by meteoritic Fe-NiS minerals, or combinations of Fe-Ni-S phases with olivine and/or pyroxene. Category (c) particles display morphologies and EDS spectra which suggest that they are fragments of olivine or pyroxene crystals, neither of which are significant components of stratospheric volcanic ash. Particles which do not fall easily into categories (a), (b), or (c) but which possess some of the same attributes may be classified here as "C?".

TCA: Terrestrial contamination (artificial or man-made). Particles included in the "TCA" category are commonly

vi

irregular in shape (though a few may be spherical) and may be transparent, translucent, or opaque. Their EDS spectra commonly show Al, Fe, or Si as the principal peaks but with a variety of minor peaks including those of Cd, Ti, V, Cr, Mn, Ni, Cu, or Zn and at abundances which are frequently much greater than those expected in common minerals. However, such compositions are similar to those expected for certain metal alloys. In some cases, a high intensity (relative to intensities of characteristic X-ray peaks) of continuum radiation occurs in the EDS spectrum, suggesting that low atomic number elements not detectable by the EDS (e.g., H, C, N, O) are abundant in the particle. Such "TCA" particles are tacitly inferred to be synthetic carbon based materials. (This category probably includes particles produced by or derived from aircraft operation or collector hardware, or possibly spacecraft debris. However, some of these particles are worthy of additional research and may represent true extraterrestrial "low Z" material).

TCN: Terrestrial contamination (natural). "TCN" particles may be transparent

to opaque and may exhibit a variety of colors. However, they are commonly irregular in shape and distinctively rich in Si and Al with minor abundances of Na, K, Ca, or Fe. Some Fe-S particles are classified as TCN despite the fact that they may well be extra-terrestrial. This action is due to the lack of conclusive investigations regarding these particular particles. Many particles containing only low-Z elements are also classified TCN for the same reason. Morphologies and EDS spectra of most "TCN" particles compare favorably with respective properties of silica polymorphs, feldspar, or silicic volcanic glass, three materials which are principal components of stratospheric volcanic ash. In addition, platy or porous aggregate-type particles of light color and Si, Al rich composition may be silicic clay minerals, common phases in Earth's surface soils. Irregular, reddish Fe rich particles may also be products of terrestrial rock weathering. Recognition of these and other phases as "TCN" particles is based mostly on CDPET's collective mineralogical experience and comparison with reference samples. Less commonly, the "TCN" category may include

distinctive particles with apparently non-random shapes which are rich in low atomic number elements (as inferred from their EDS spectra having high levels of continuum x radiation and relatively small peaks for characteristic Xrays). Those rare particles are distinguished from "TCA" particles by their unusual, organized morphologies and probably represent biological contaminants.

AOS: Aluminum oxide sphere. An AOS is transparent, subvitreous to vitreous in luster, colorless to pale yellow and at least approximately spherical. However, shape may range from nearly perfect sphericity to pronounced ellipticity and surface texture may range from very smooth to rough. Other spheres or irregularly shaped material may be attached to its surface. Al is the distinctively dominant (or only) peak in its EDS spectrum. A sphere displaying the attributes of an AOS except with major elements in addition to Al may be listed as "AOS?" or "?". Transparent Al rich particles of irregular shape would probably be listed as "TCA?". (AOS particles are products of solid fuel rocket exhausts.)

Again, this system for

provisional classification of particles is presented only as a first order attempt to distinguish particles which are probably extraterrestrial in origin from those which are probably contaminants. All particles will require careful research examination before they can be satisfactorily identified.

COMMENTS are included for particles with special features or histories. All of the larger, cluster particles have broken apart and are present in the catalog as different grains, and the comments reflect these relationships.

ANALYSES OF REFERENCE MATERIALS

The usefulness of the SEM images and EDS spectra provided for particles in this catalog is enhanced by comparison with similar data products obtained for mineral standards of known composition. Accordingly, a typical EDS spectrum is presented for each of three standard minerals prepared as polished grain mounts (San Carlos olivine, USNM

111312/444; diopside JLC 99 63; Kakanui hornblende, USNM 143965; Allende Meteorite Bulk Powder, NMNH 3529). Analyses of these optically flat surfaces eliminate inter-sample geometrical variations so that effects of detection limits and compositional variations, in general, on relative peak heights in the raw spectra can be more readily assessed. Even so, the polished grain spectra should not be over interpreted because no corrections have been attempted for atomic number, absorption, or fluorescence effects. The spectra are presented simply as additional aids to the meaningful use of the sample particle EDS spectra. Investigators who might wish to compare performance characteristics of their EDS analytical systems with those of the system used by CDPET in preparing these catalog data should contact Curator/Cosmic Dust at the address given in Section 6. A short-term loan of a polished grain mineral standard can then be arranged.

As pointed out in Section 3, the EDS spectra included in this catalog were obtained using a primary electron energy of 20 kv whereas spectra in Catalogs 1-3 and 8 were obtained with a different instrument operated at 40 kV. Although the

effects on EDS spectra to be expected from such a change are well known from X-ray spectrometric analysis, they are worth pointing out to avoid confusion among the readers of this catalog. The major effects of concern to Cosmic Dust Catalog users can be seen by comparing the two "Allende (C3) Meteorite Bulk Powder" spectra, one of which was obtained at 20 kV and the other at 40 kV, as presented in Cosmic Dust Catalogs 1-3 and 8 (only spectra collected at 20kV are presented in this catalog). In the 20 kV spectrum, the Si peak is more intense than the principal peak of Fe whereas the opposite is true for the 40 kV spectrum. In general, the 20 kV spectra in this catalog will show peaks of light elements enhanced relative to peaks of heavy elements when compared with 40 kV spectra published in Catalogs 1-3 and 8. The explanation is based both on geometrical differences between X-ray paths in the two EDS systems (the JEOL-35CF system is actually more favorable for light element analysis) and on electron and X-ray physics (X-ray emission by heavy elements is more intense at 40 kV than at 20 kV). Thus, readers are cautioned against

attempting to quantitatively intercompare 40 kV spectra with 20 kV spectra. Still, the spectra in each catalog should continue to serve as originally intended. Namely, the sample and standard spectra in any given catalog will represent a self consistent data set.

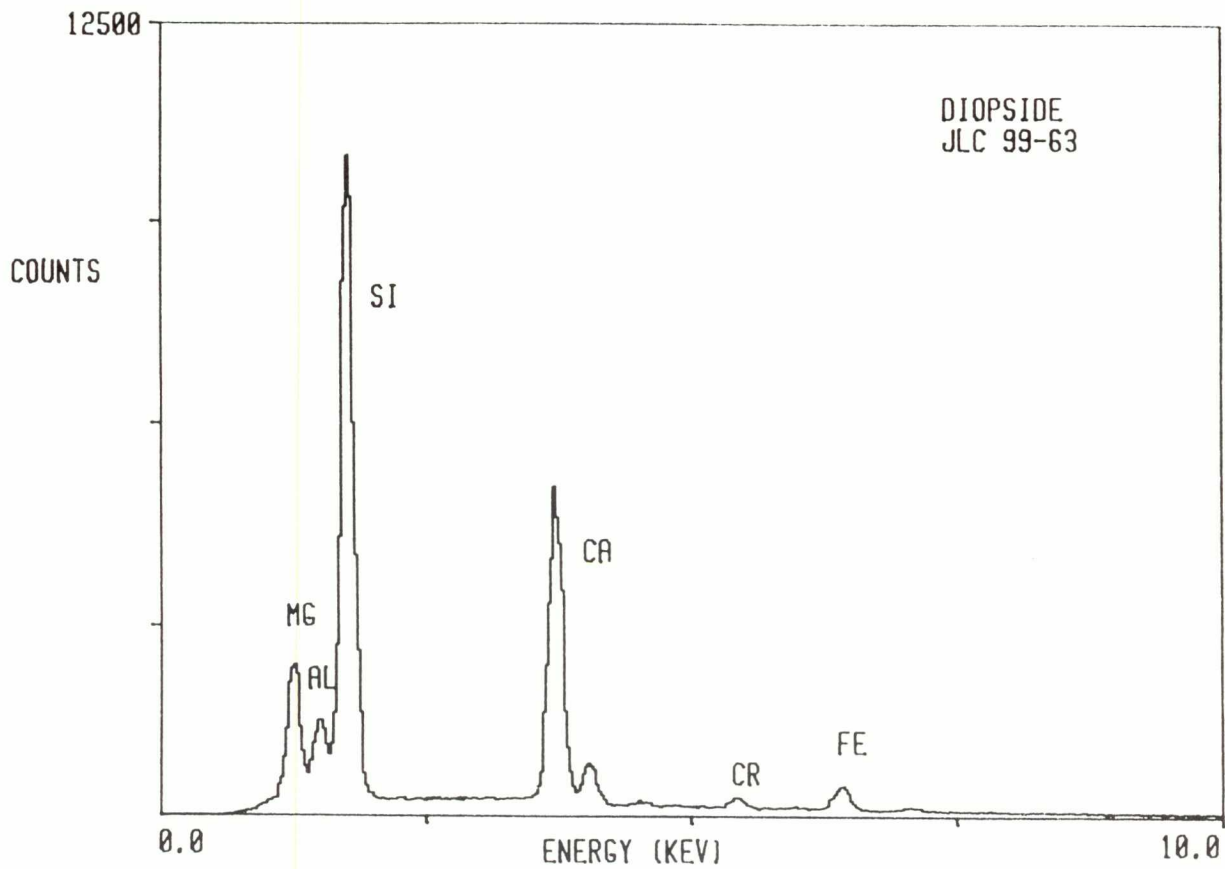
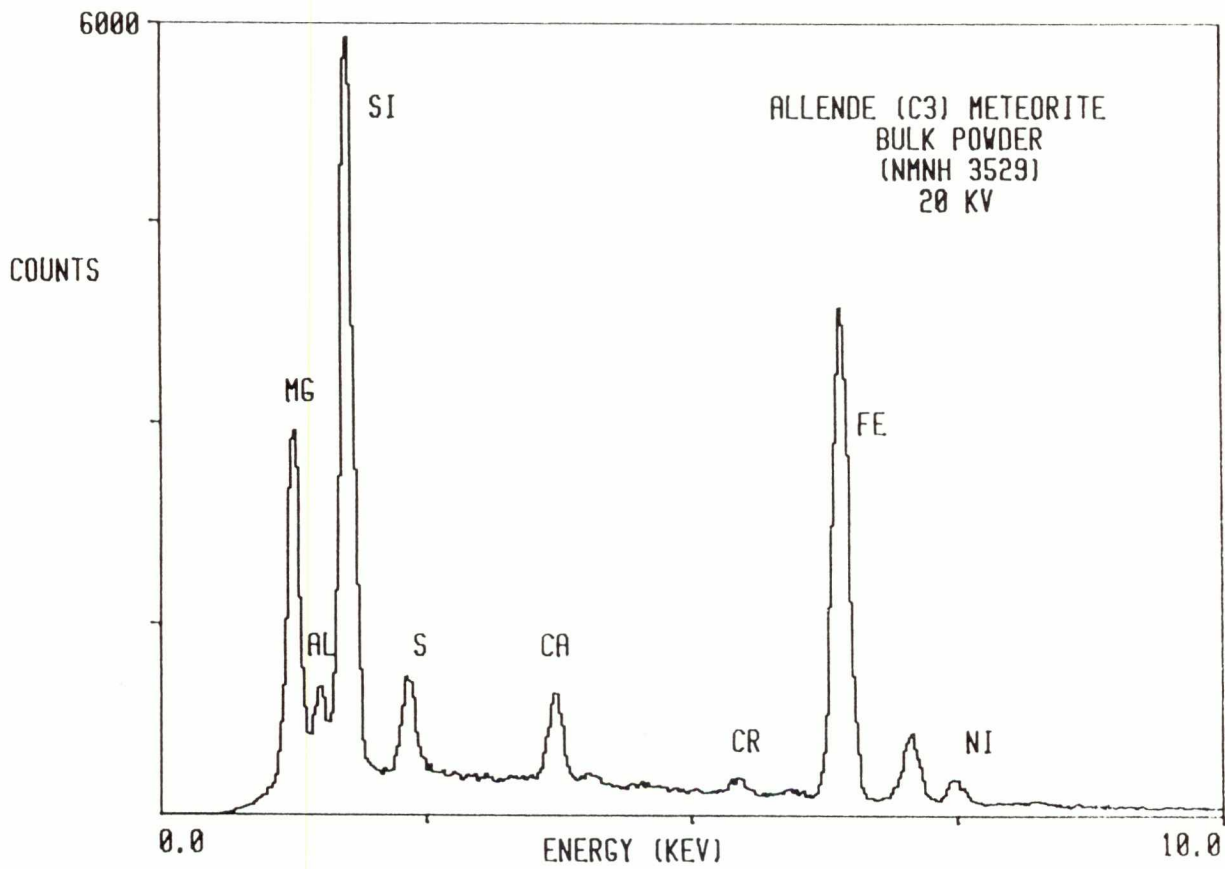

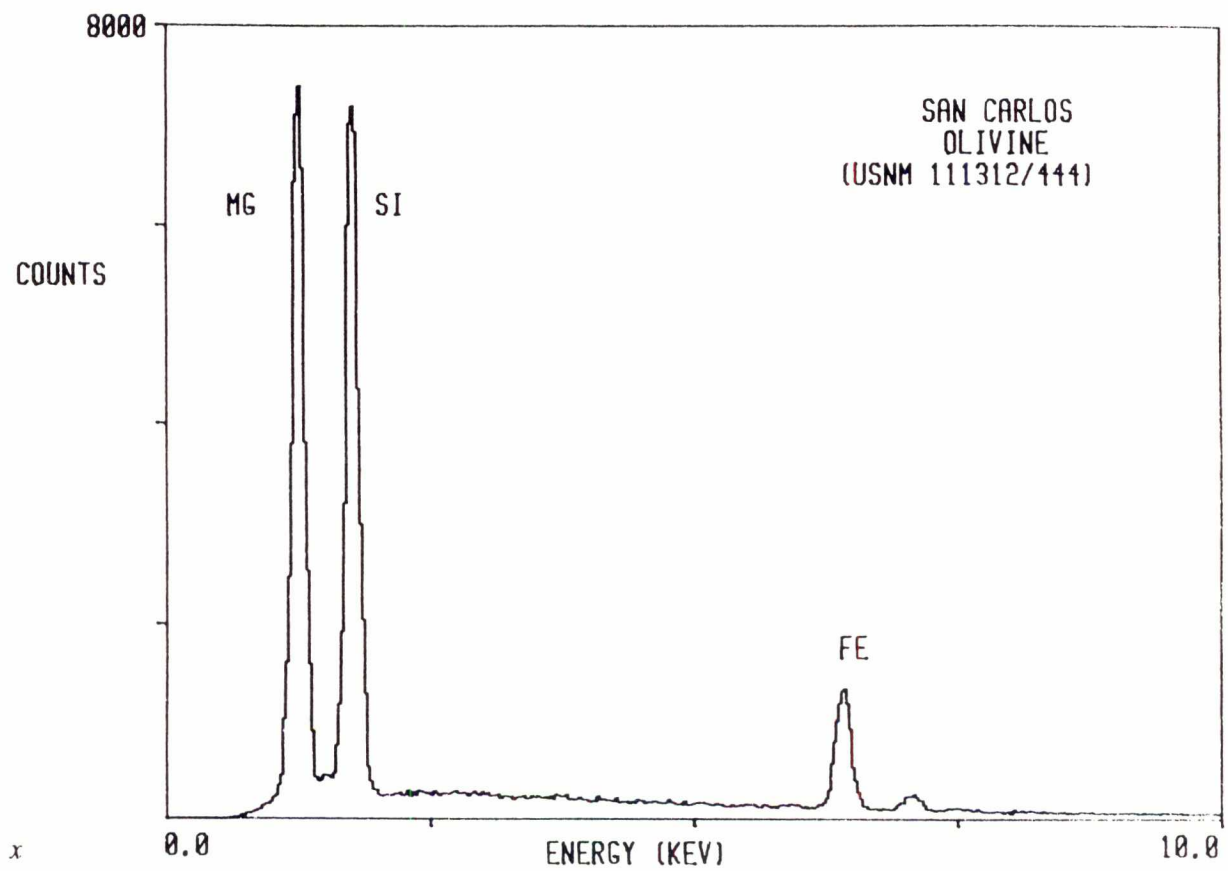
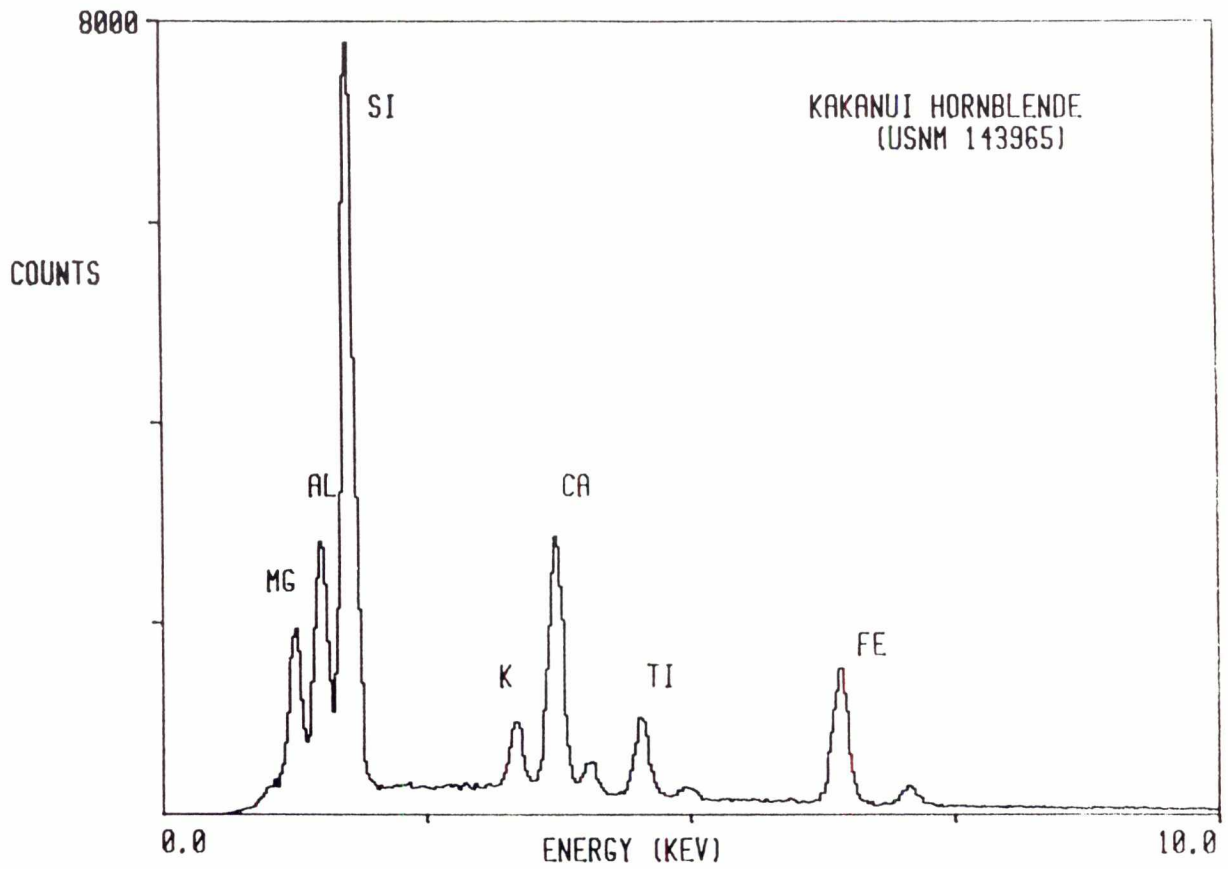

SAMPLE REQUESTS

Scientists desiring to perform detailed research on particles described in this catalog should apply in writing to:

Curator/Cosmic Dust
Code SN2

NASA/Johnson Space Center
Houston, Texas 77058
U.S.A.

Telephone: (713) 483-5128

Sample requests should refer to specific particle identification numbers and should describe the research being proposed as well as the qualifications and facilities of the investigator making the request. Publication reprints are frequently useful in sample allocation considerations. Additionally, requests for particles not yet passed through preliminary examination will be considered if the requester can demonstrate a strong need for them. NASA will arrange for a review of the scientific merits of each request and will inform the requester of the results.

Approval of a sample request does not imply or include funding

for the proposed research.

Questions about NASA funding should be directed to:

Discipline Scientist
Planetary Materials and
Geochemistry Program
NASA Headquarters
Washington, DC 20546

Although foreign scientists are welcome to request samples, NASA cannot provide funds to be spent outside the U.S.A. by citizens of other countries.

ACKNOWLEDGEMENTS

Norm La Fleur and coworkers (NASA/Ames Research Center, Moffett Field, California) performed the loading and unloading of the cosmic dust collectors on the ER-2 aircraft and provided flight log data.

Eugene Jarosewich (Smithsonian Institution, Washington, D.C.) kindly provided mineral standards and the Allende chondrite powder.

PARTICLE TABLE OF CONTENTS

Since particles are arranged in this catalog by type, rather than sequentially by mount and number as in previous catalogs, we include a sequential listing of particles and the page on which they may be found, for the user's reading pleasure.

Particle	Page	Particle	Page	Particle	Page	Particle	Page
L2008		E5	32	G7	67	J3	251
A1	3	E6	33	G8	448	J4	91
A2	4	E7	34	G9	68	J5	92
A3	5	E8	35	G10	69	J6	93
A4	6	E9	36	G11	70	J7	94
A5	7	E10	37	G12	71	J8	95
A6	8	E11	38	G13	72	J9	96
A7	9	E12	39	G14	241	J10	97
A8	10	E13	40	G15	73	J11	98
A9	11	E14	235	G16	74	J12	99
B1	12	E15	236	H1	75	J13	252
B2	441	E16	237	H2	242	J14	455
B3	13	E17	41	H3	76	J15	253
B4	14	E18	42	H4	77	J16	254
B5	15	E19	43	H5	243	J17	100
B6	231	E20	44	H6	449	K1	101
C1	16	E21	45	H7	450	K2	456
C2	17	E22	46	H8	244	K3	255
C3	18	F1	47	H9	78	K4	102
C4	19	F2	48	H10	245	K5	256
C5	20	F3	49	H11	246	K6	103
C6	21	F4	50	H12	451	K7	457
C7	232	F5	51	H13	79	K8	257
C8	442	F6	52	H14	80	K9	258
C9	443	F7	53	H15	247	K10	259
C10	444	F8	54	I1	452	K11	458
D1	22	F9	55	I2	453	K12	104
D2	23	F10	56	I3	81	K13	260
D3	24	F11	238	I4	82	K14	261
D4	25	F12	57	I5	83	L1	262
D5	26	F13	58	I6	84	L2	105
D6	445	F14	59	I7	248	L3	459
D7	446	F15	239	I8	454	L4	106
D8	447	F16	60	I9	249	L5	460
D9	27	F17	61	I10	85	L6	263
D10	28	G1	62	I11	86	L7	107
D11	29	G2	240	I12	87	L8	108
E1	233	G3	63	I13	88	L9	109
E2	234	G4	64	I14	89	L10	461
E3	30	G5	65	J1	90	L11	110
E4	31	G6	66	J2	250	L12	111

Particle	Page	Particle	Page	Particle	Page	Particle	Page
L13	112	P8	477	S10	310	V21	152
L14	264	P9	135	S11	311	V22	338
L15	113	P10	278	S12	312	V23	153
L16	462	P11	279	S13	313	V24	496
M1	114	P12	136	S14	314	V25	497
M2	115	P13	280	S15	315	V26	498
M3	463	P14	137	T1	316	V27	499
M4	116	P15	478	T2	317	V28	500
M5	265	P16	479	T3	143	V29	501
M6	464	P17	480	T4	318	V30	339
M7	117	P18	281	T5	144	V31	340
M8	266	P19	282	T6	319	V32	341
M9	118	P20	283	T7	320	V33	502
M10	119	Q1	284	T8	321	V34	342
M11	120	Q2	481	T9	322	V35	343
M12	267	Q3	482	T10	323	V36	344
M13	121	Q4	138	T11	324	V37	545
M14	465	Q5	285	T12	325	V38	503
M15	466	Q6	286	T13	326	V39	154
N1	122	Q7	287	T14	327	V40	155
N2	268	Q8	288	T15	489	V41	156
N3	467	Q9	139	U1	328	V42	157
N4	269	Q10	289	U2	490	V43	158
N5	468	Q11	483	U3	145	V44	159
N6	270	Q12	290	U4	329		
N7	271	Q13	291	U5	491		
N8	272	Q14	292	U6	330	L2009	
N9	123	R1	293	U7	331	A1	160
N10	124	R2	294	U8	146	A2	161
O1	125	R3	295	U9	492	A3	162
O2	126	R4	296	U10	332	A4	163
O3	469	R5	484	U11	493	A5	164
O4	470	R6	297	V1	537	A6	165
O5	471	R7	298	V2	333	A7	166
O6	472	R8	485	V3	334	A8	167
O7	127	R9	299	V4	335	B1	168
O8	128	R10	486	V5	538	B2	169
O9	273	R11	300	V6	539	B3	170
O10	473	R12	301	V7	540	B4	171
O11	274	R13	140	V8	541	B5	172
O12	129	R14	141	V9	542	B6	173
O13	130	R15	142	V10	543	B7	174
O14	131	R16	487	V11	147	B8	345
O15	474	S1	302	V12	336	B9	346
O16	132	S2	303	V13	544	C1	347
P1	133	S3	304	V14	148	C2	175
P2	475	S4	305	V15	149	C3	348
P3	275	S5	488	V16	494	C4	349
P4	476	S6	306	V17	495	C5	350
P5	134	S7	307	V18	337	C6	351
P6	276	S8	308	V19	150	C7	352
P7	277	S9	309	V20	151	C8	176
						C9	353

Particle	Page	Particle	Page	Particle	Page	Particle	Page
C10.....	354	F10.....	193	H2.....	394	K12.....	526
C11.....	355	F11.....	194	H3.....	395	K13.....	422
C12.....	177	F12.....	195	H4.....	396	K14.....	221
C13.....	178	F13.....	372	H5.....	397	K15.....	423
C14.....	179	F14.....	196	H6.....	517	K16.....	527
C15.....	356	F15.....	557	H7.....	206	K17.....	222
D1.....	180	F16.....	511	H8.....	398	K18.....	223
D2.....	181	F17.....	197	H9.....	399	K19.....	224
D3.....	182	F18.....	512	H10.....	207	L1.....	424
D4.....	183	F19.....	198	H11.....	208	L2.....	225
D5.....	184	F20.....	373	H12.....	518	L3.....	425
D6.....	357	F21.....	374	H13.....	519	L4.....	528
D7.....	185	F22.....	199	H14.....	400	L5.....	529
D8.....	186	F23.....	200	H15.....	401	L6.....	426
D9.....	358	F24.....	375	H16.....	402	L7.....	427
D10.....	187	F25.....	376	H17.....	209	L8.....	428
D11.....	188	F26.....	201	I1.....	403	L9.....	568
D12.....	359	F27.....	558	I2.....	404	L10.....	429
D13.....	504	F28.....	377	I3.....	520	L11.....	430
D14.....	189	F29.....	559	I4.....	405	L12.....	530
E1.....	360	F30.....	513	I5.....	406	L13.....	431
E2.....	546	F31.....	560	I6.....	407	L14.....	432
E3.....	547	F32.....	202	I7.....	408	L15.....	531
E4.....	548	G1.....	378	I8.....	409	L16.....	433
E5.....	505	G2.....	561	I9.....	410	L17.....	434
E6.....	549	G3.....	203	I10.....	411	L18.....	435
E7.....	550	G4.....	562	I11.....	412	L19.....	436
E8.....	551	G5.....	379	I12.....	210	L20.....	226
E9.....	190	G6.....	380	I13.....	211	L21.....	227
E10.....	361	G7.....	204	I14.....	212	L22.....	437
E11.....	362	G8.....	563	I15.....	413	L23.....	532
E12.....	363	G9.....	381	I16.....	414	L24.....	533
E13.....	506	G10.....	514	I17.....	521	L25.....	438
E14.....	507	G11.....	564	J1.....	415		
E15.....	508	G12.....	382	J2.....	213		
E16.....	364	G13.....	565	J3.....	522		
E17.....	365	G14.....	566	J4.....	214		
E18.....	366	G15.....	383	J5.....	215		
E19.....	367	G16.....	384	J6.....	416		
E20.....	368	G17.....	385	J7.....	417		
E21.....	369	G18.....	386	J8.....	418		
E22.....	370	G19.....	387	K1.....	216		
E23.....	552	G20.....	205	K2.....	523		
F1.....	191	G21.....	388	K3.....	217		
F2.....	553	G22.....	389	K4.....	524		
F3.....	509	G23.....	515	K5.....	419		
F4.....	371	G24.....	567	K6.....	525		
F5.....	510	G25.....	390	K7.....	420		
F6.....	554	G26.....	391	K8.....	218		
F7.....	555	G27.....	516	K9.....	219		
F8.....	556	G28.....	392	K10.....	421		
F9.....	192	H1.....	393	K11.....	220		

Particle Descriptions
C Type

L2008 A 1

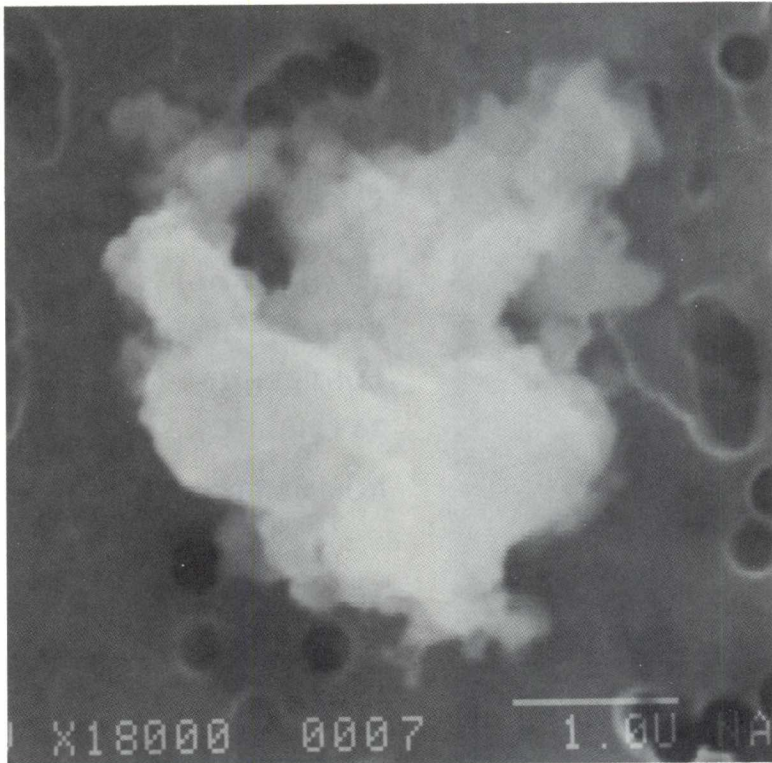

SIZE: 4
SHAPE: I
TRANS.: O
COLOR: Black
LUSTER: D
TYPE: C

COMMENTS:
Largest of field
of particles, from
Cluster 1

S-94-26507

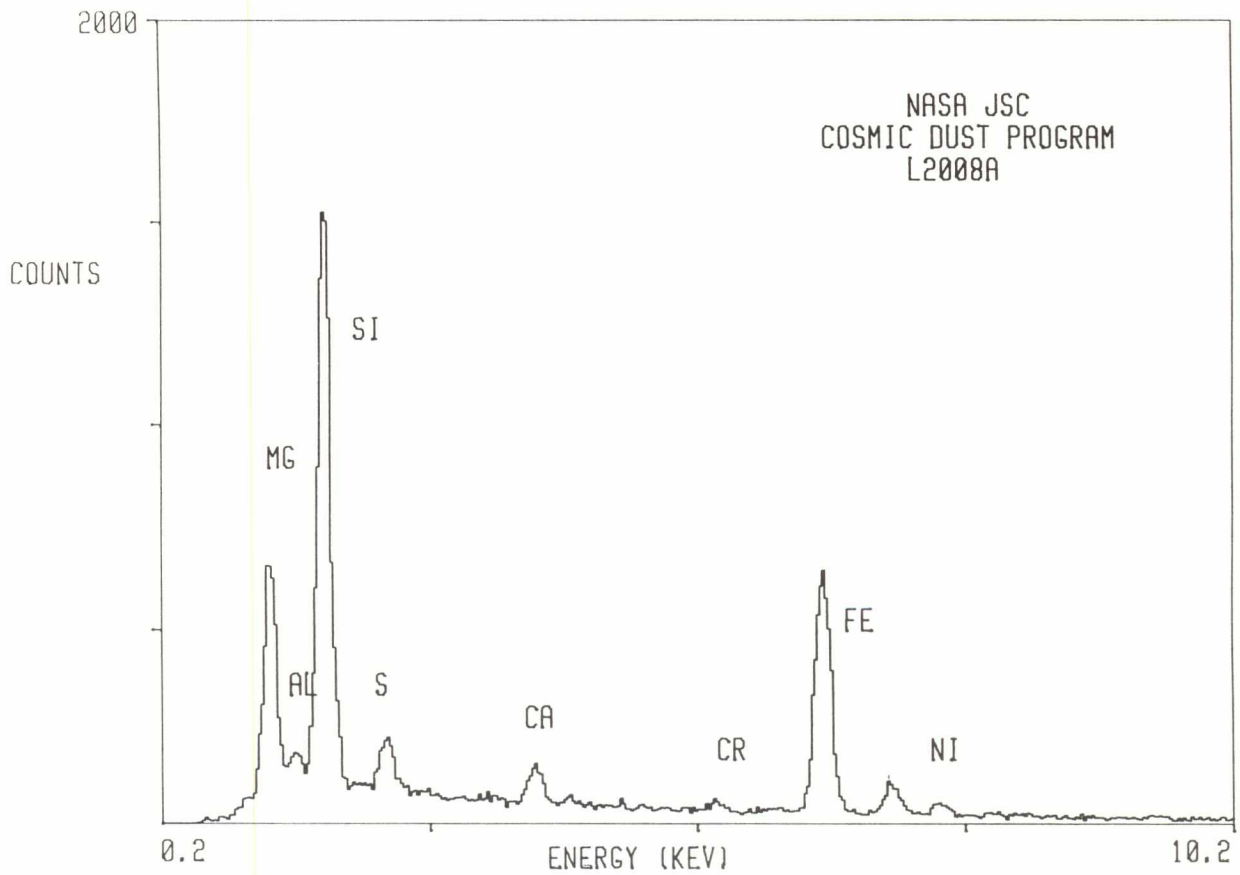

L2008 A 2

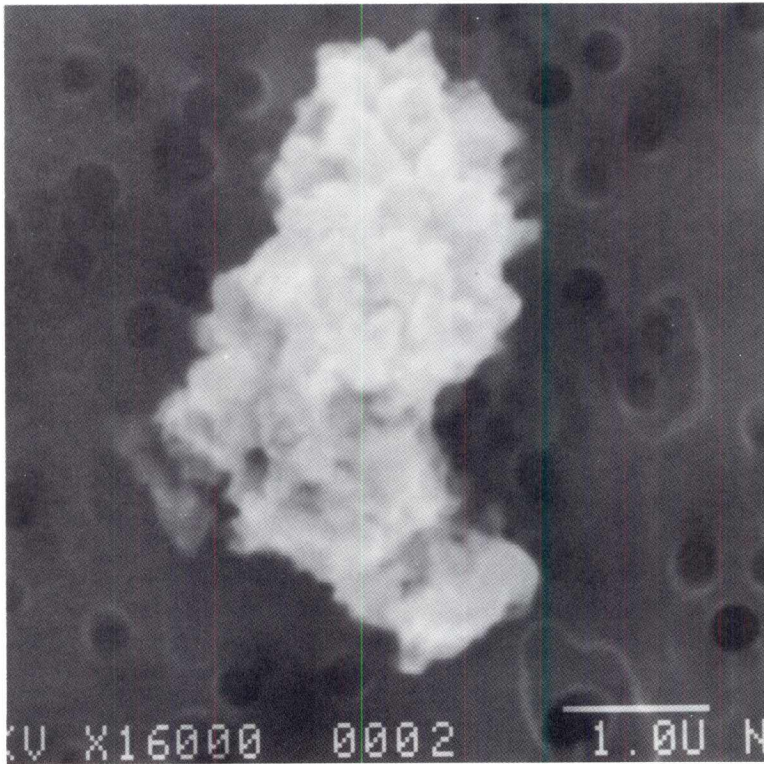

SIZE: 5X2
SHAPE: I
TRANS.: O
COLOR: Black
LUSTER: D
TYPE: C

COMMENTS:
Largest of field
of particles, from
Cluster 2.
Related to L2008
A3

S-94-26508

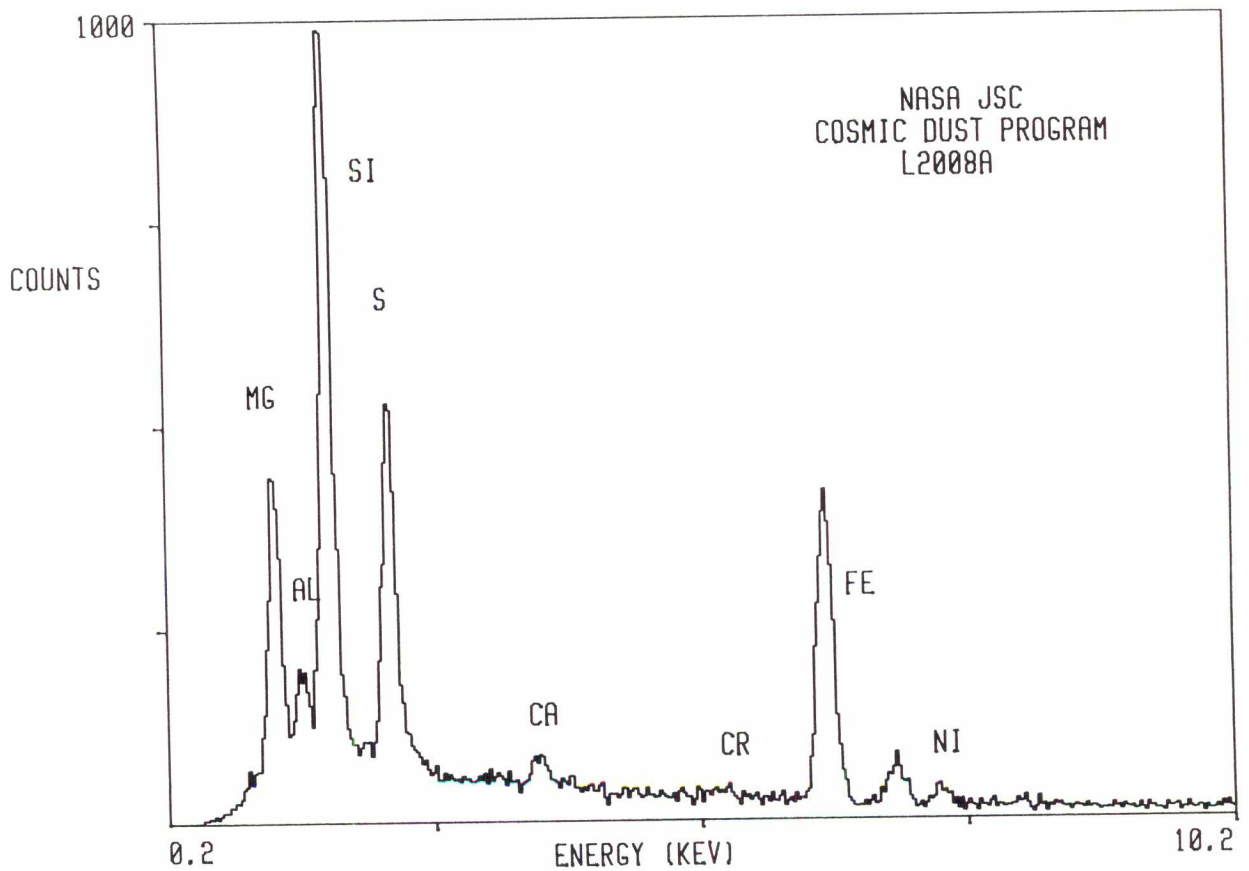

L2008 A 3

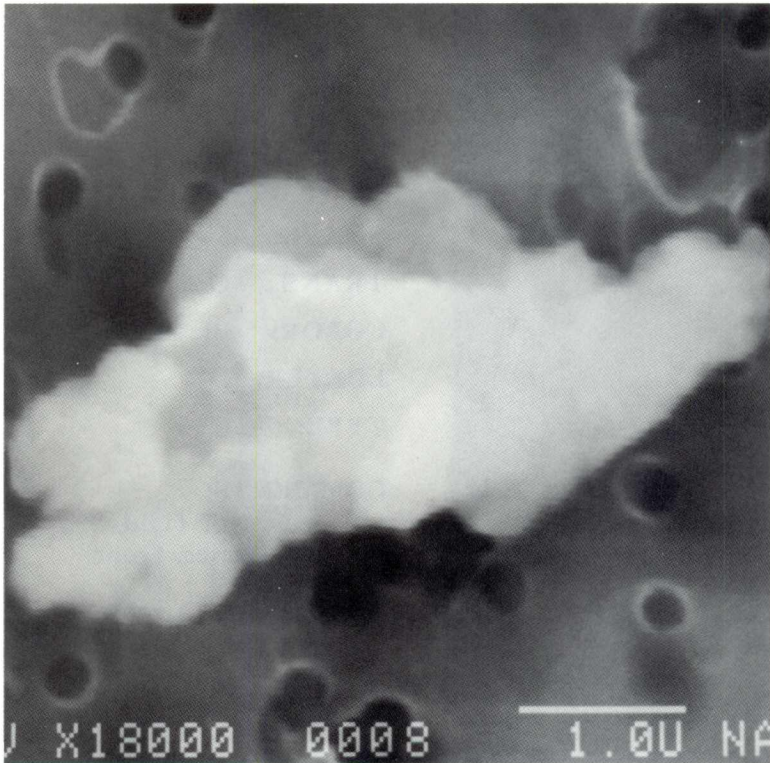

SIZE: 4X2
SHAPE: I
TRANS.: O
COLOR: Black
LUSTER: D
TYPE: C

COMMENTS:
From Cluster 2.
Related to L2008
A2

S-94-26509

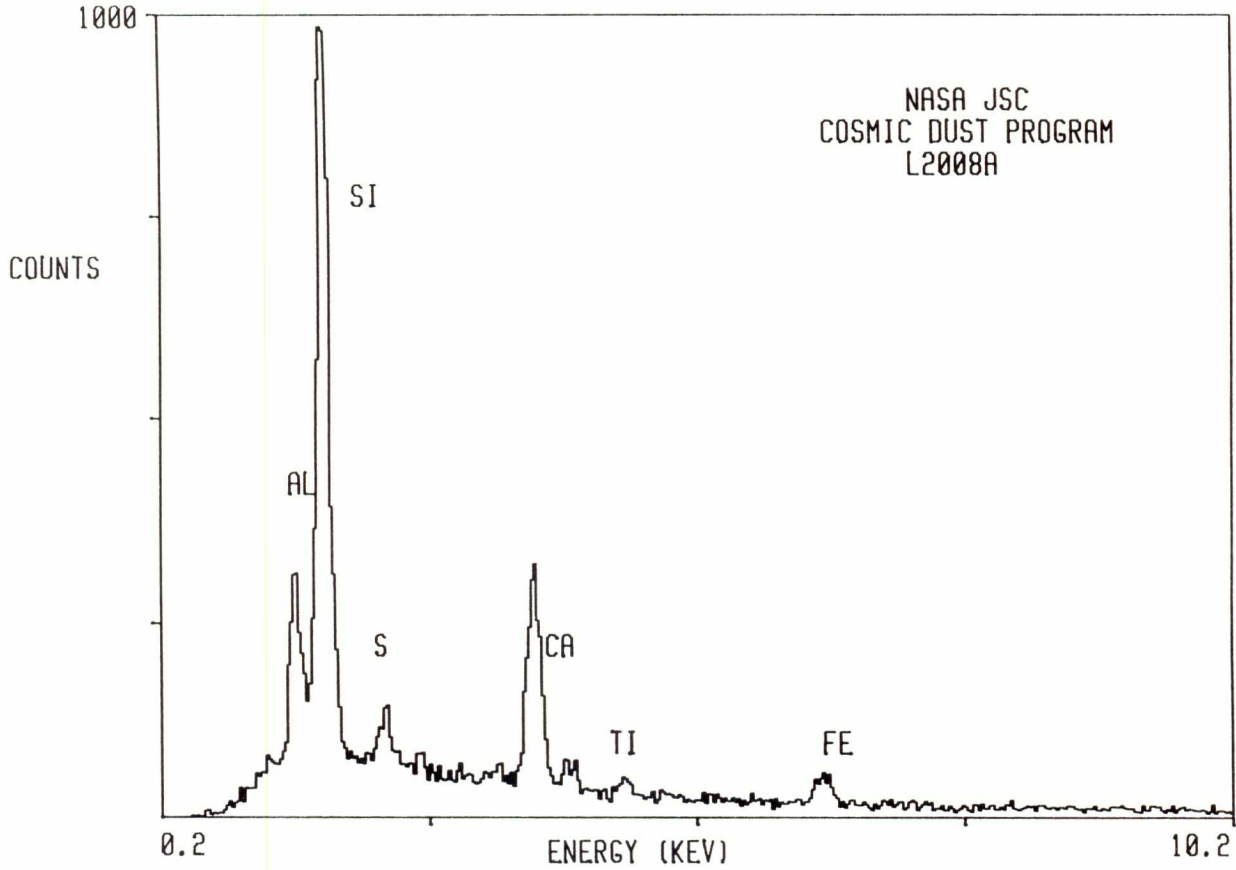

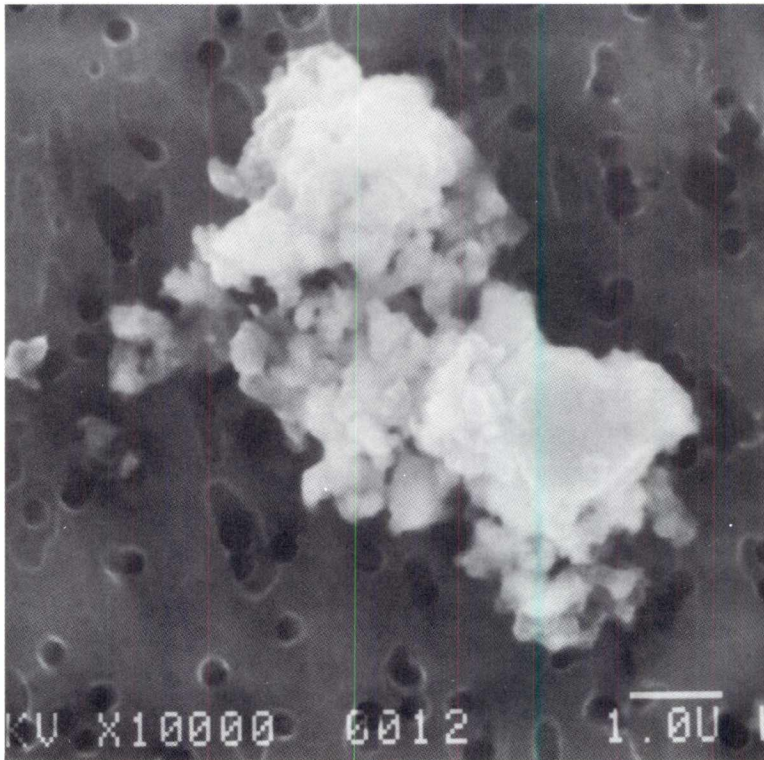

SIZE: 8X4

SHAPE: I

TRANS.: O

COLOR: Black

LUSTER: D

TYPE: C

COMMENTS:

Largest of field
of particles, from
Cluster 3.
Related to L2008
A5

S-94-26510

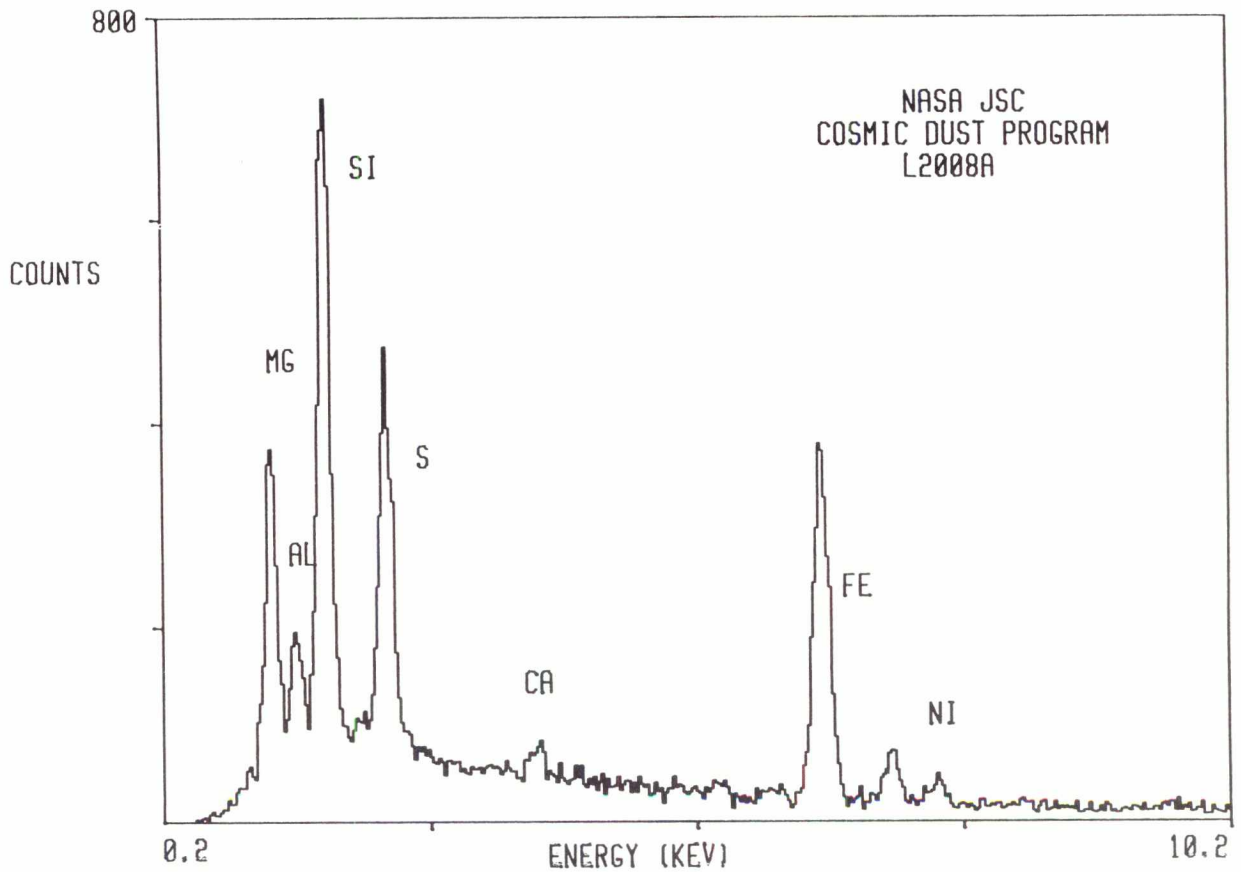

L2008 A 5

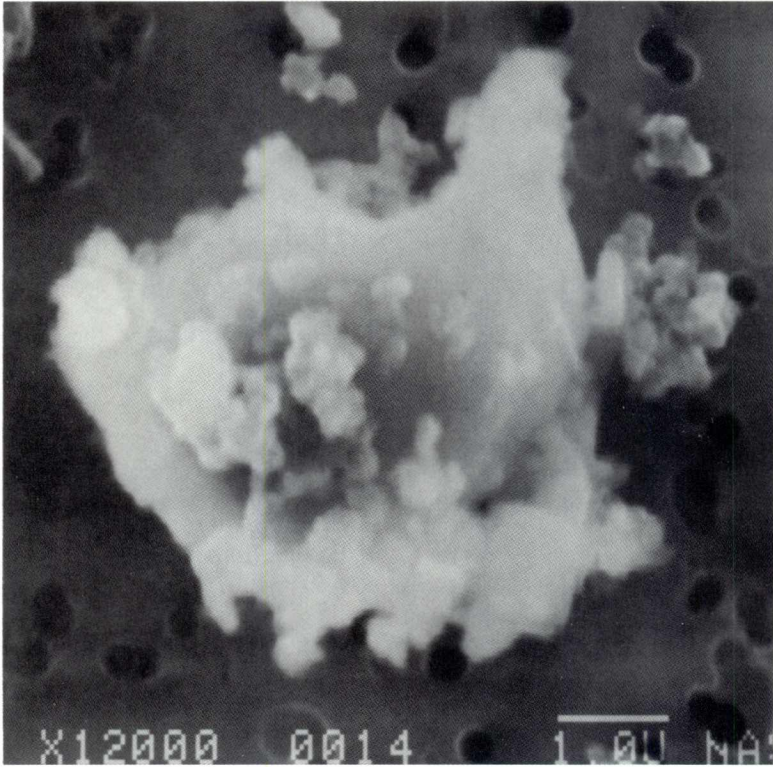

SIZE: 6
SHAPE: I
TRANS.: O
COLOR: Black
LUSTER: D
TYPE: C

COMMENTS:
From Cluster 3.
Related to L2008
A4

S-94-26511

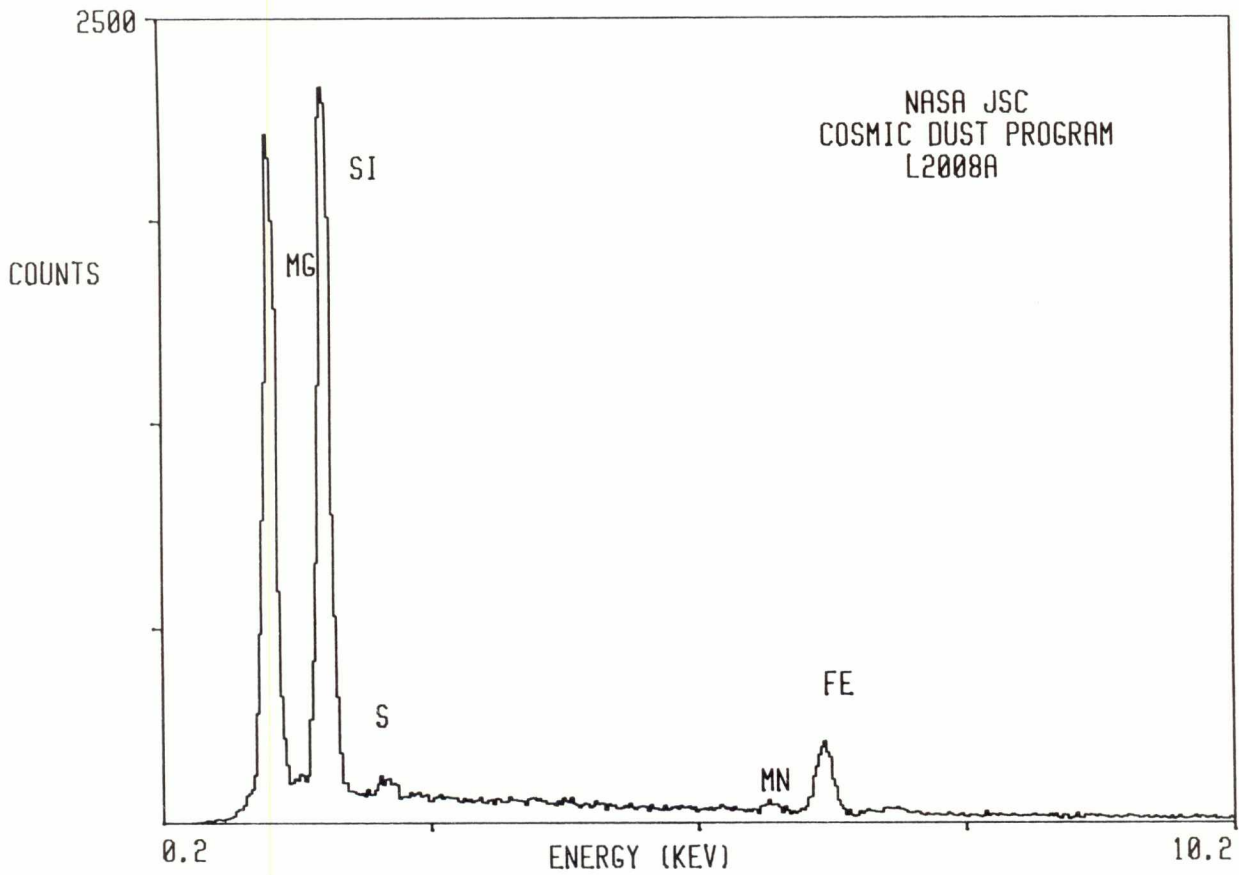

L2008 A 6

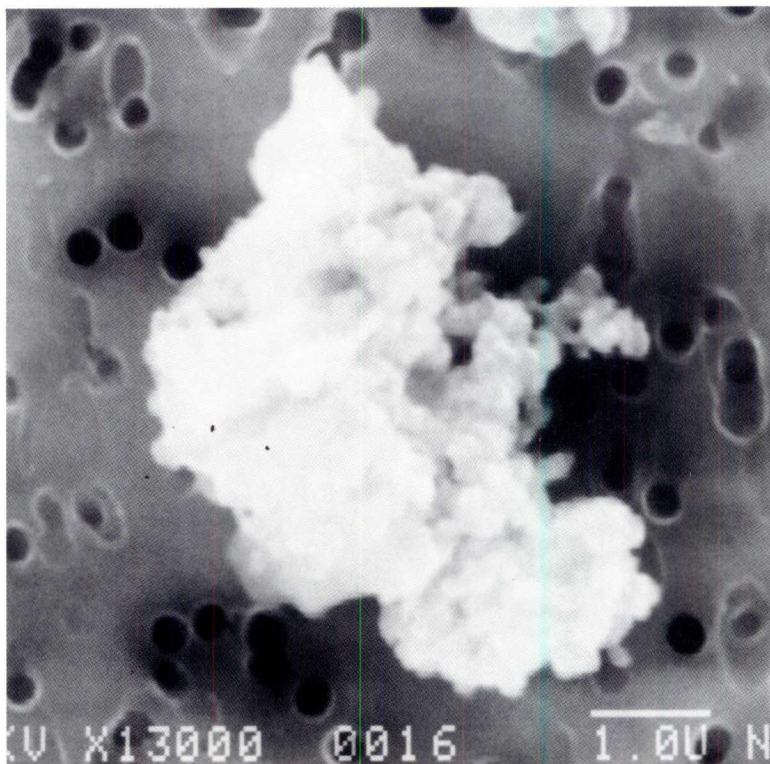

SIZE: 6
SHAPE: I
TRANS.: O
COLOR: Black
LUSTER: D
TYPE: C
COMMENTS:
From Cluster 4.
Related to L2008
A7

S-94-26512

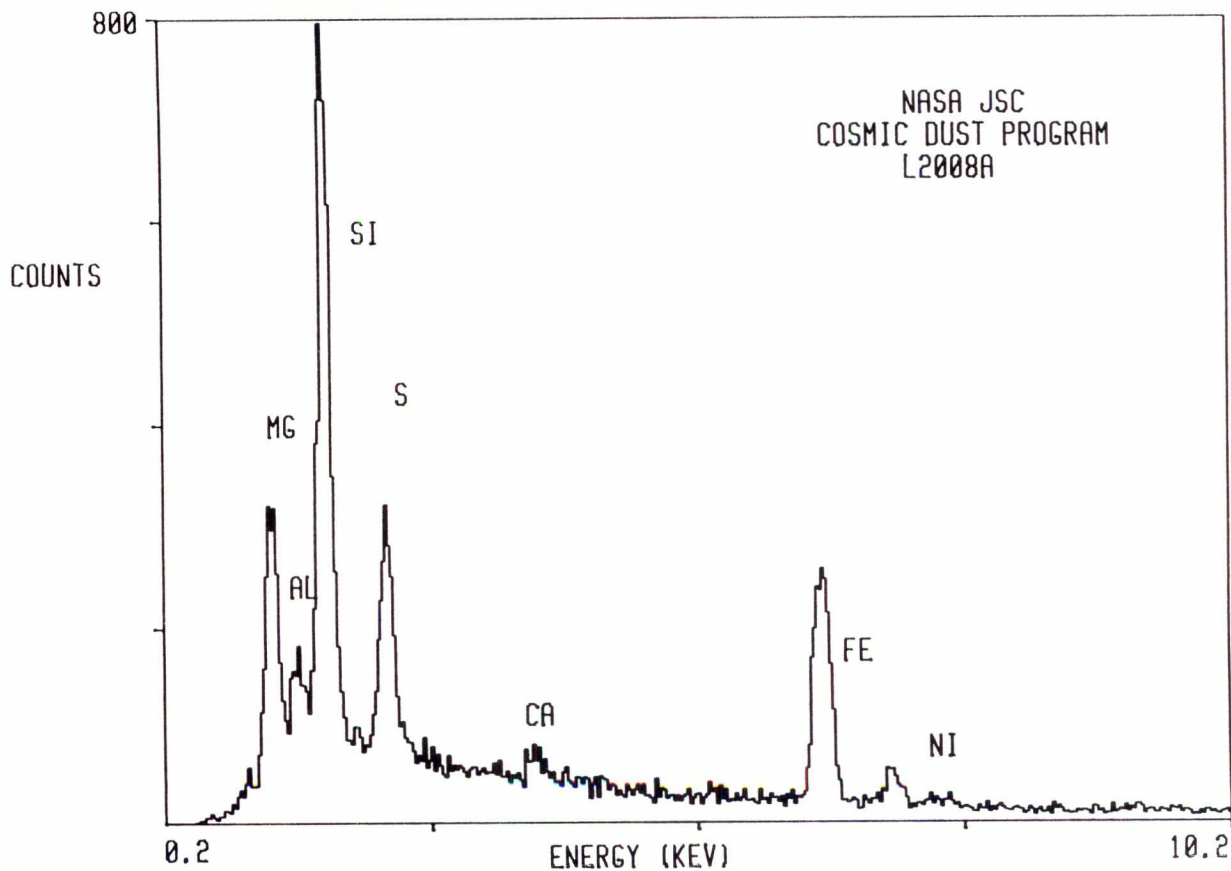

L2008 A 7

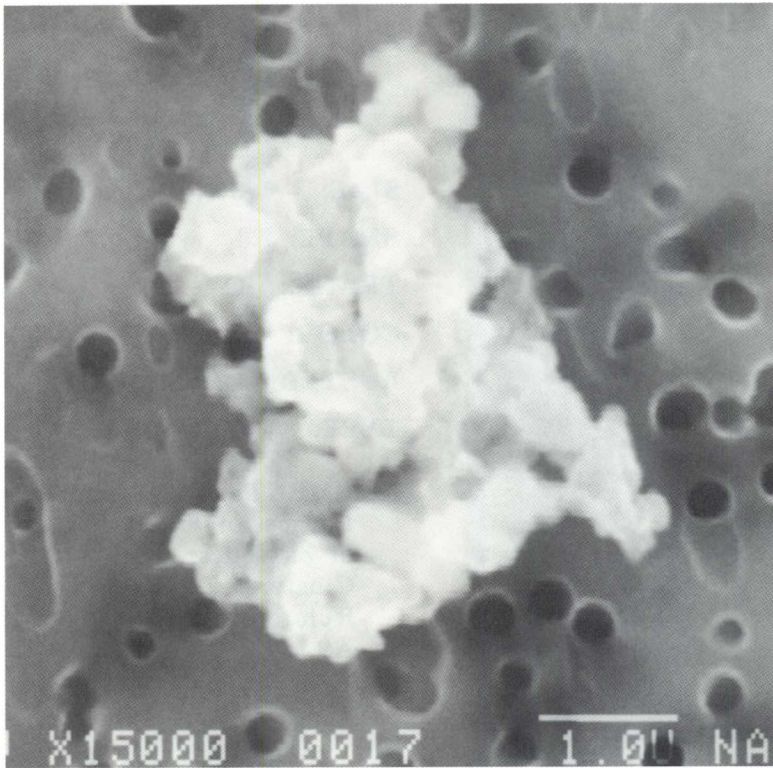

SIZE: 5
SHAPE: I
TRANS.: O
COLOR: Black
LUSTER: D
TYPE: C

COMMENTS:
From Cluster 4.
Related to L2008
A6

S-94-26513

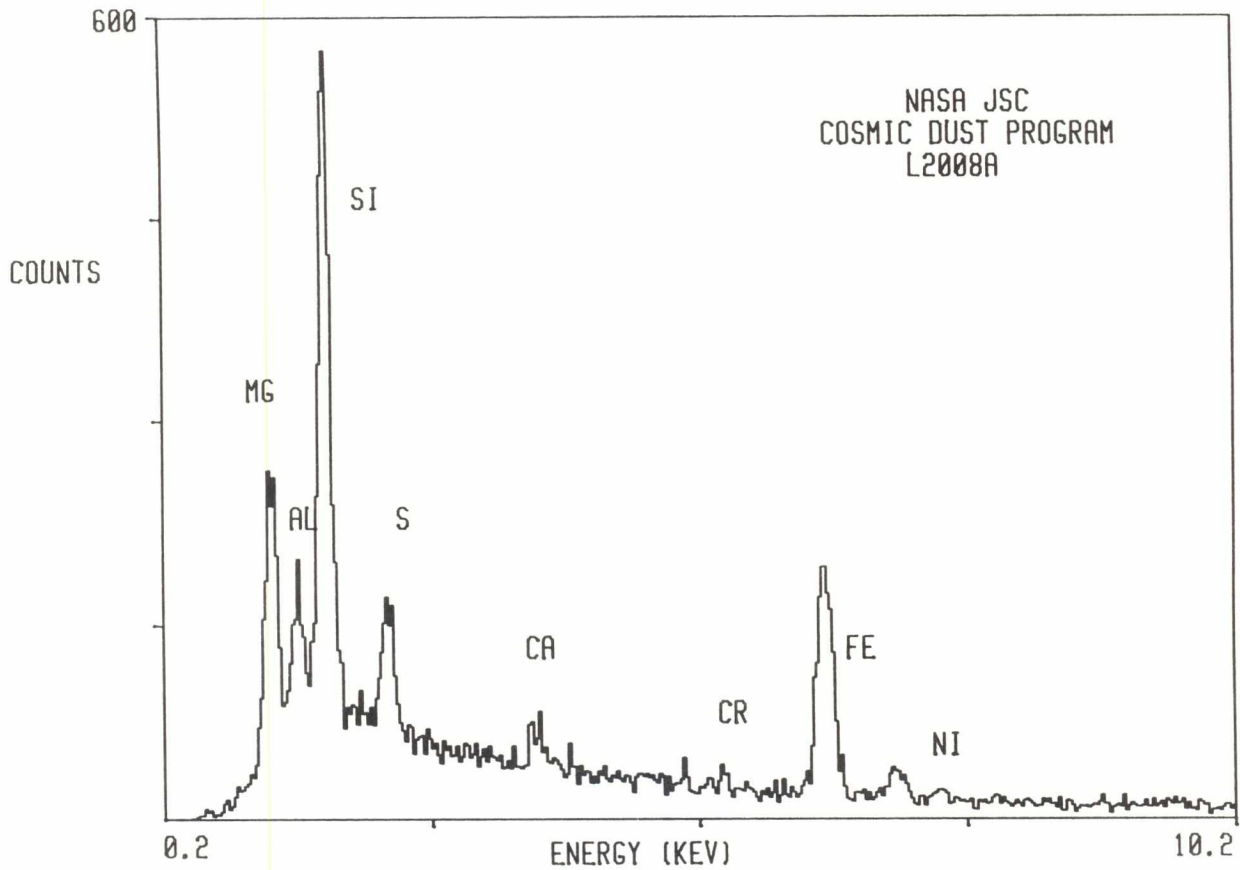

L2008 A 8

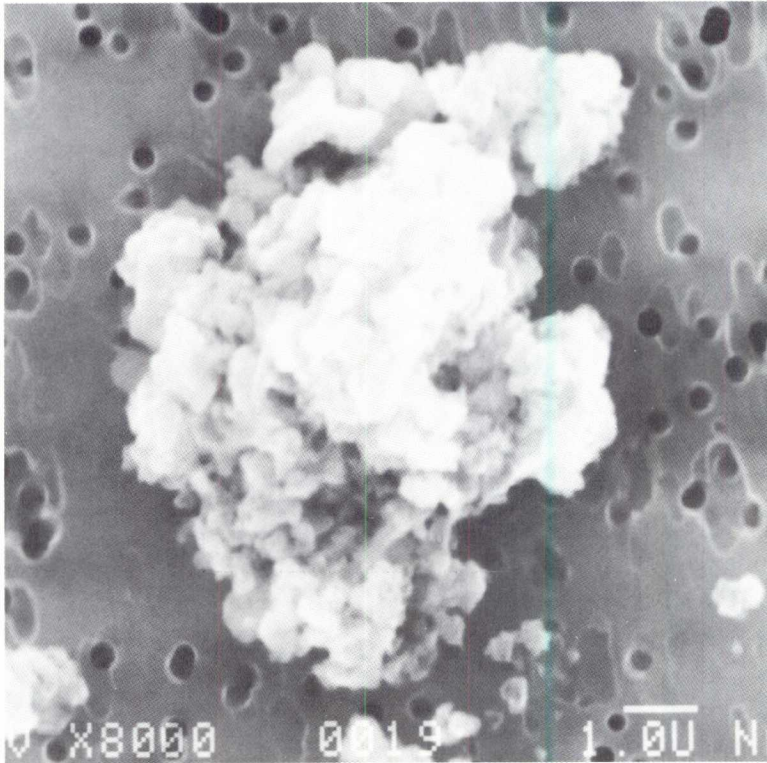

SIZE: 8X6
SHAPE: I
TRANS.: O
COLOR: Black
LUSTER: D
TYPE: C

COMMENTS:
Largest of field
of particles, from
Cluster 5.
Related to L2008
A9

S-94-26514

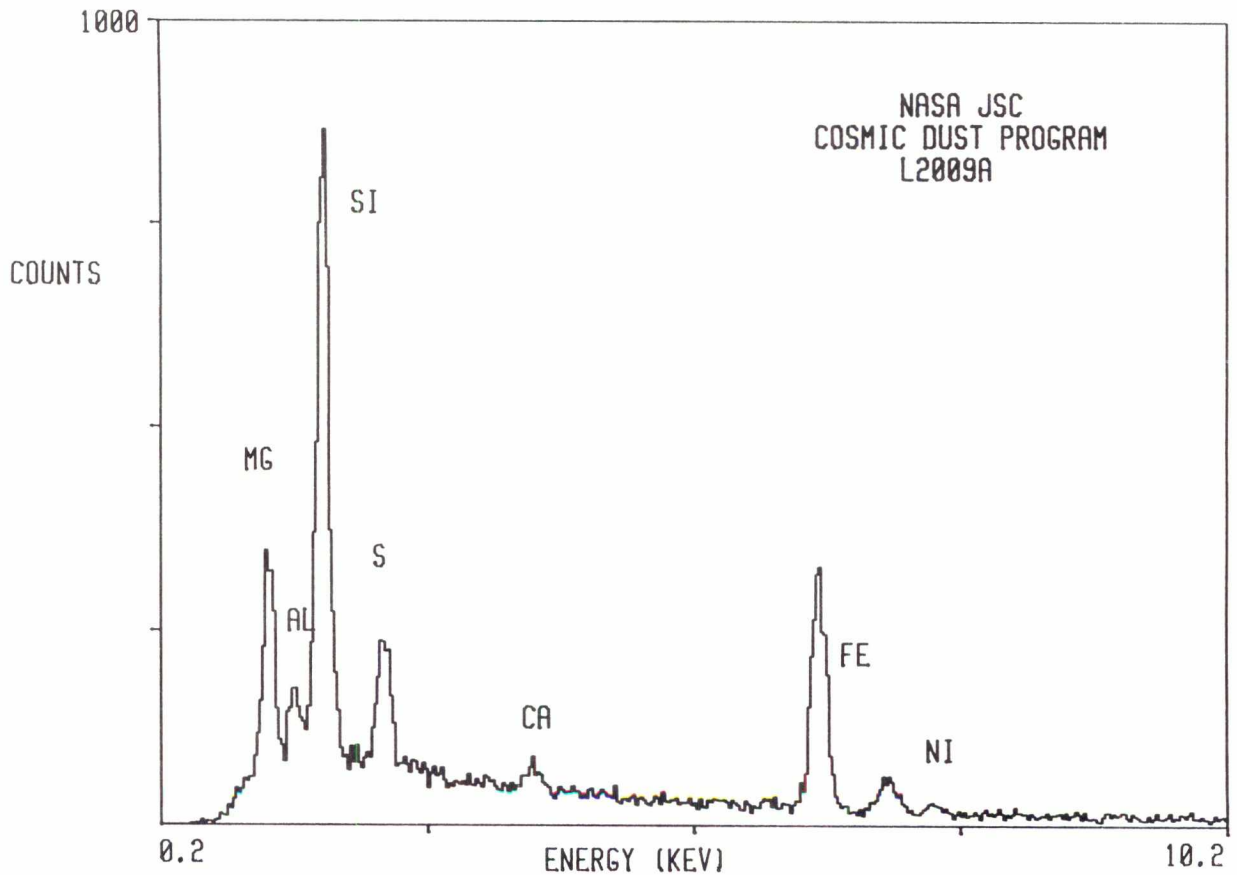

L2008 A 9

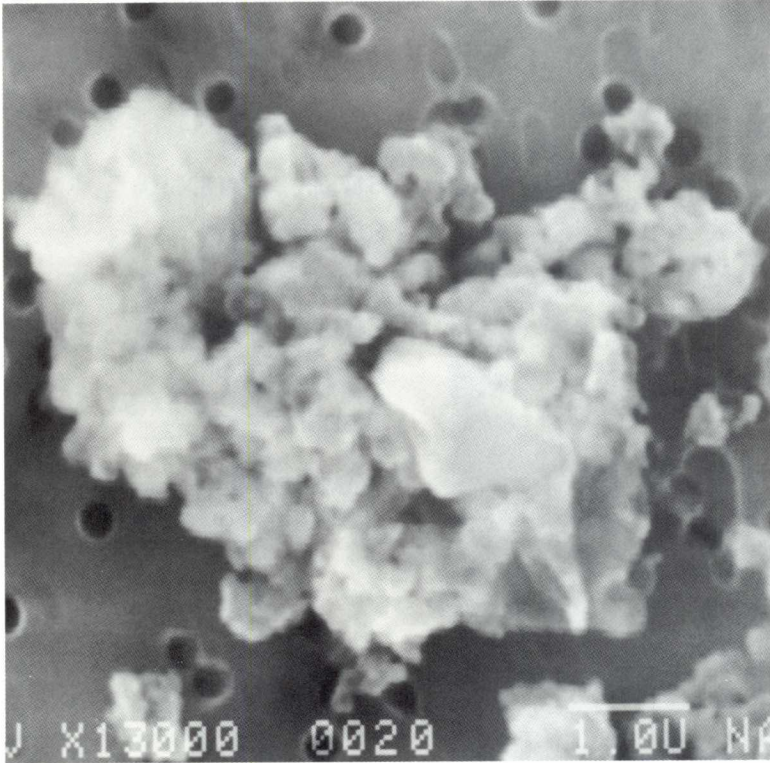

SIZE: 8X5
SHAPE: I
TRANS.: O
COLOR: Black
LUSTER: D
TYPE: C

COMMENTS:
From Cluster 5.
Related to L2008
A8

S-94-26515

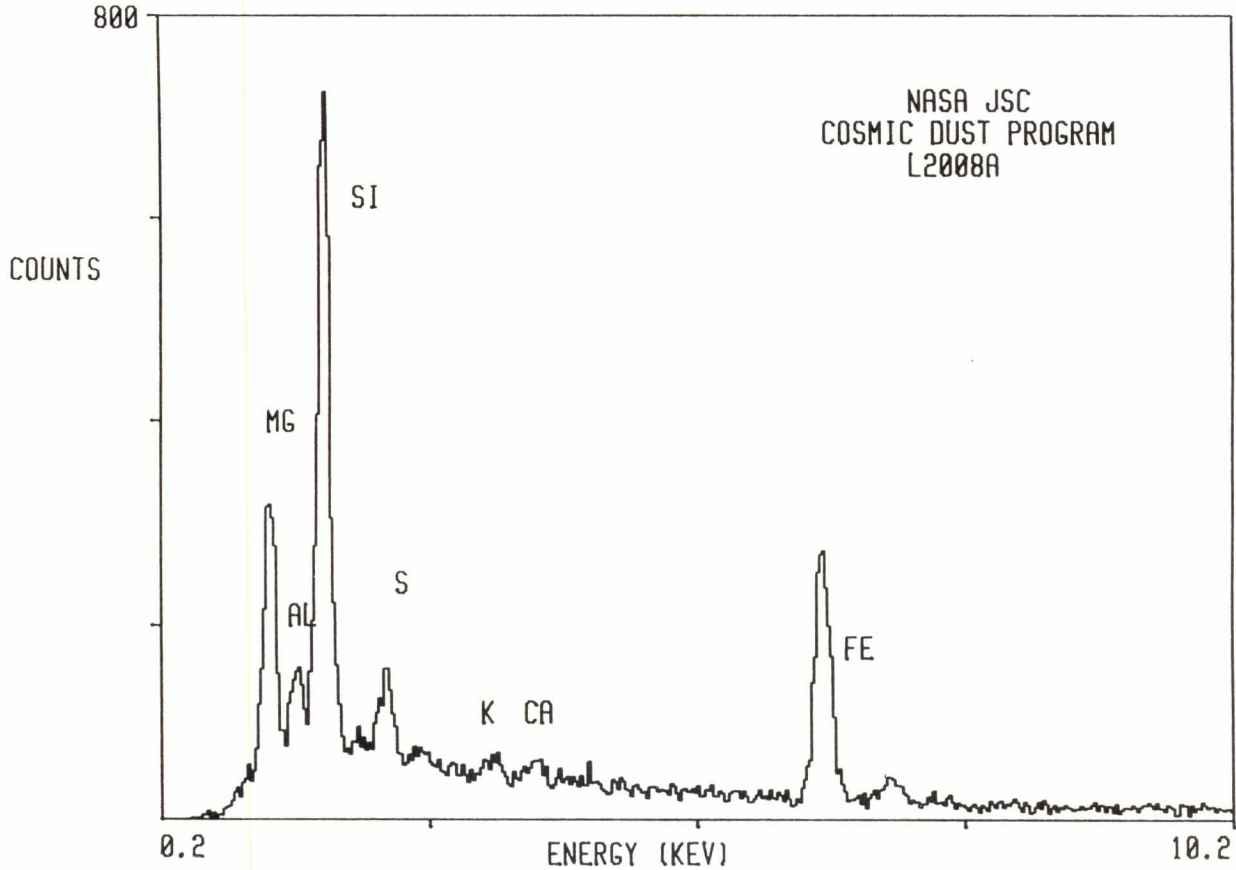

L2008 B 1

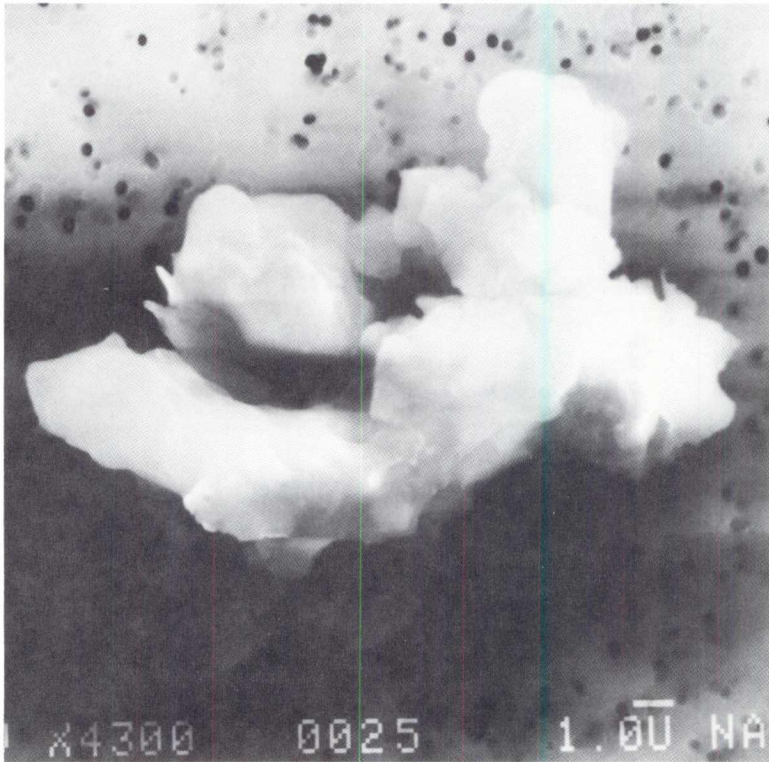

SIZE: 18X10
SHAPE: I
TRANS.: TL/O
COLOR: Black
LUSTER: P
TYPE: C
COMMENTS:
From Cluster 6

S-94-26516

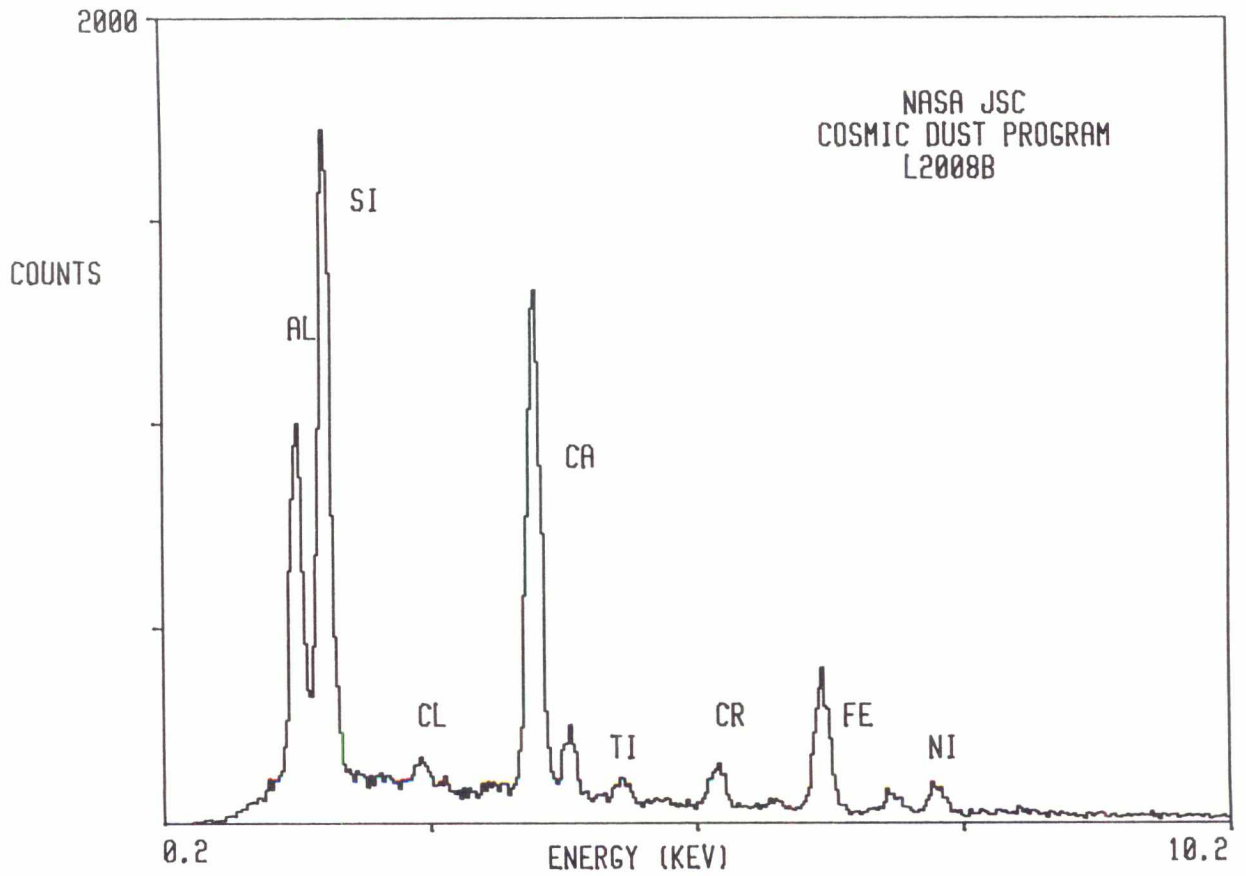

L2008 B 3

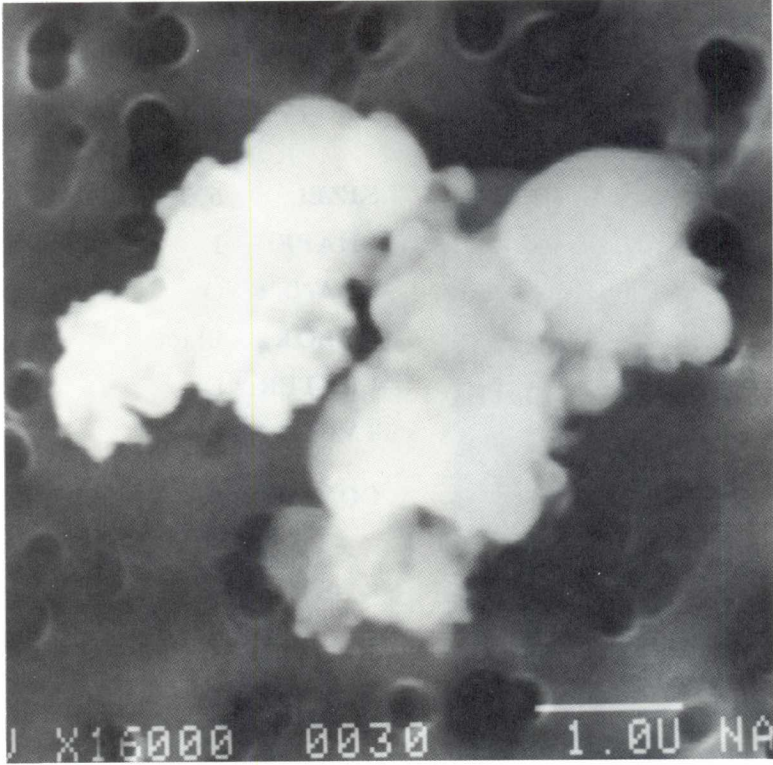

SIZE: 6
SHAPE: I
TRANS.: O
COLOR: Black
LUSTER: D
TYPE: C

COMMENTS:
Largest of field
of particles, from
Cluster 8.
Related to L2008
B4

S-94-26518

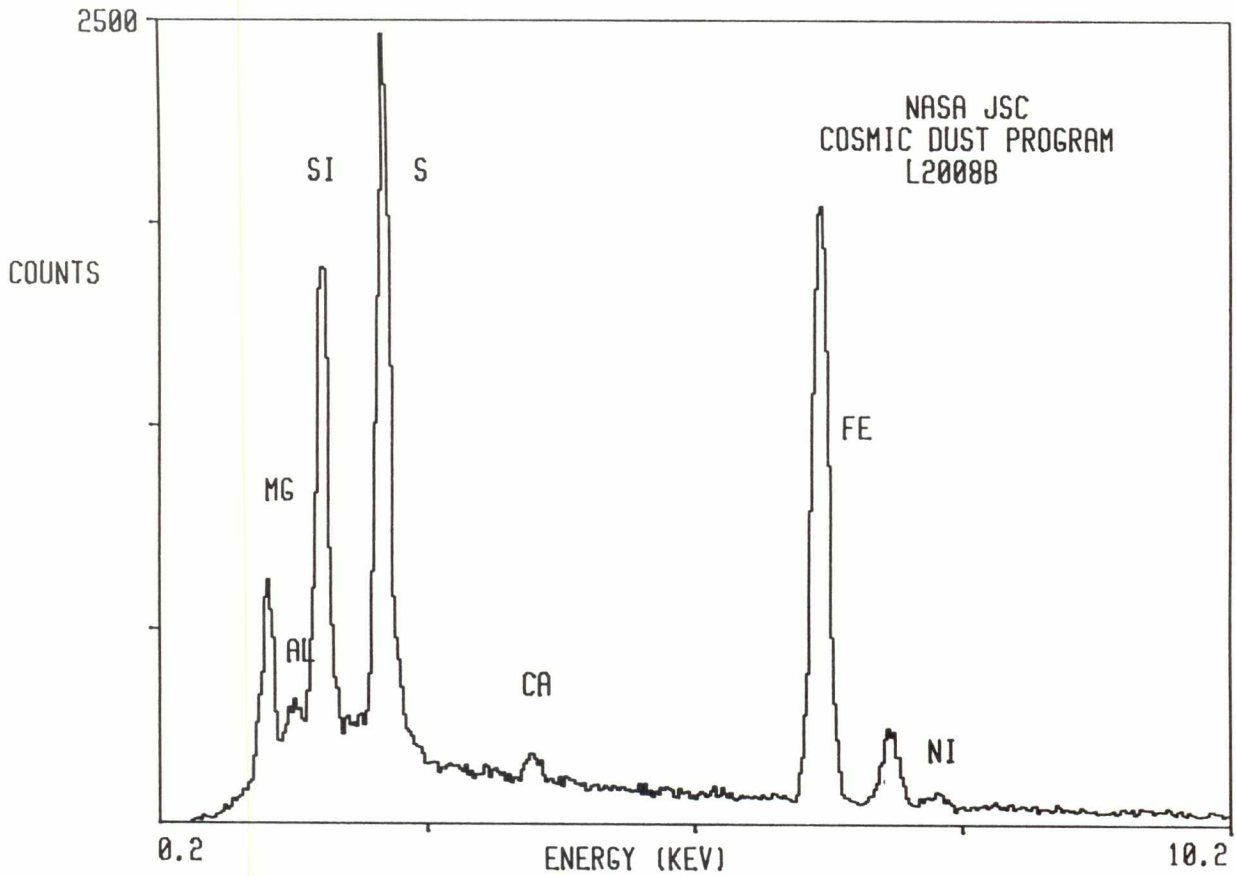

L2008 B 4

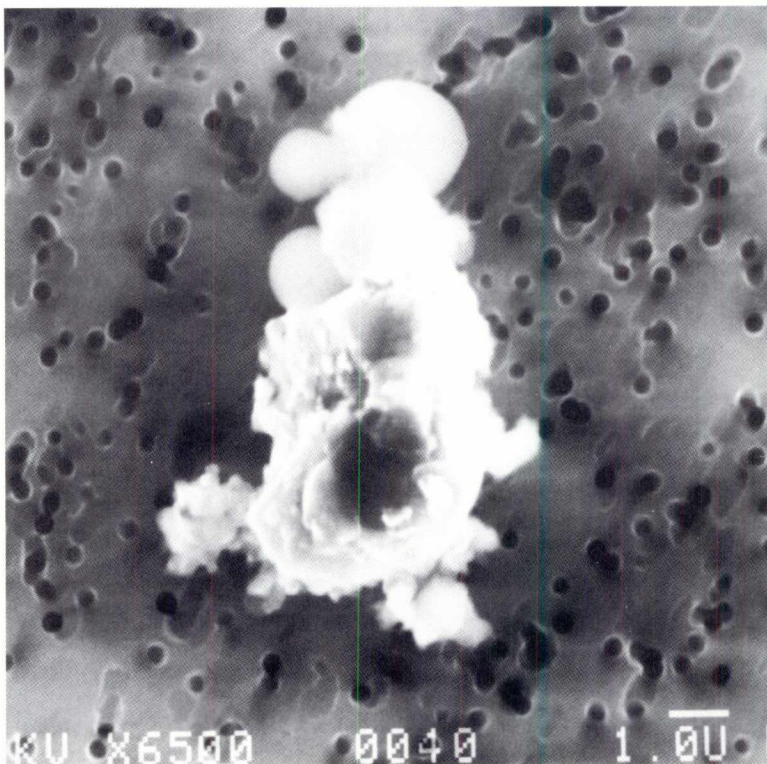

SIZE: 6X3

SHAPE: I

TRANS.: O

COLOR: Black

LUSTER: D

TYPE: C

COMMENTS:

From Cluster 8.
Related to L2008
B3

S-94-26519

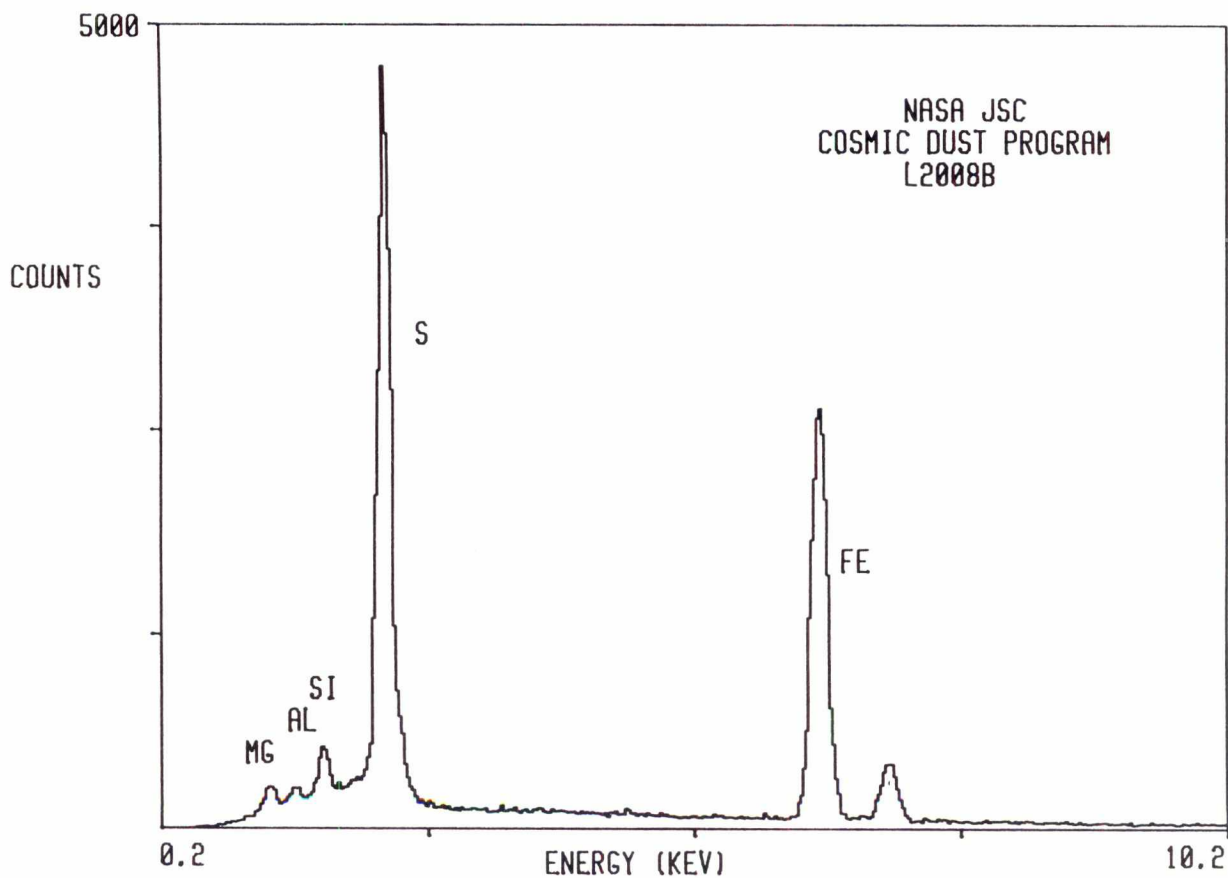

L2008 B 5

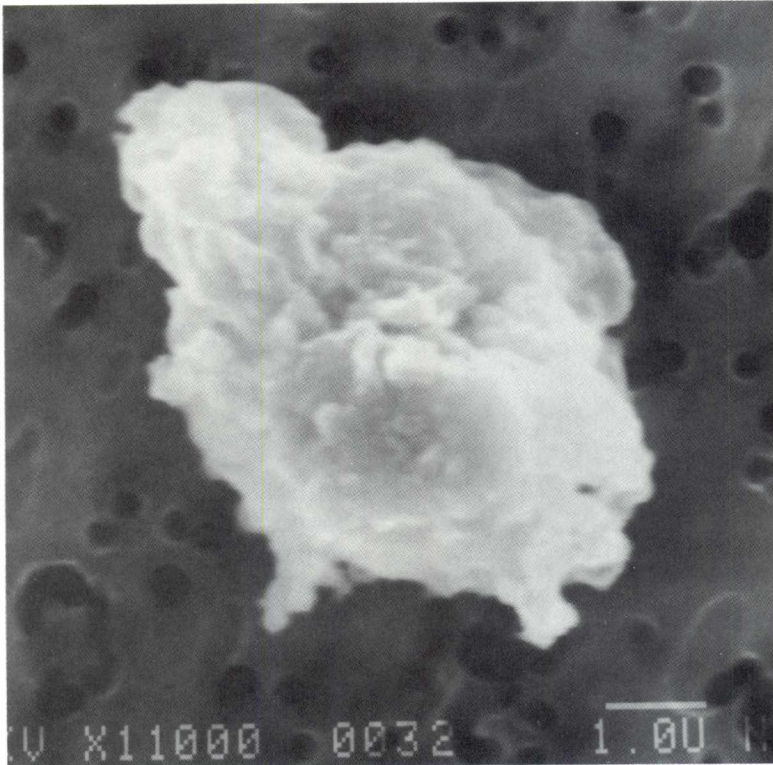

SIZE: 6X4
SHAPE: I
TRANS.: O
COLOR: Black
LUSTER: D
TYPE: C

COMMENTS:
From Cluster 9

S-94-26520

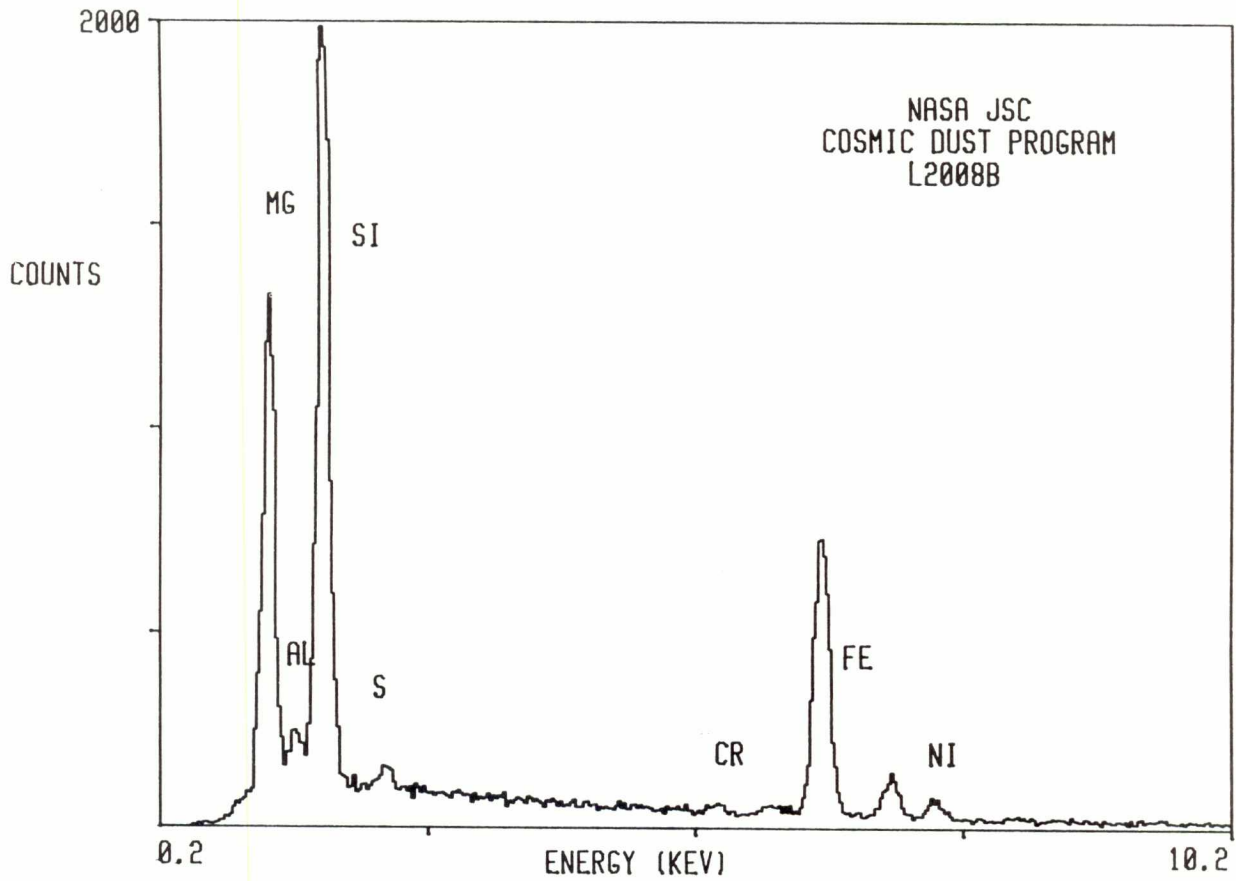

L2008 C 1

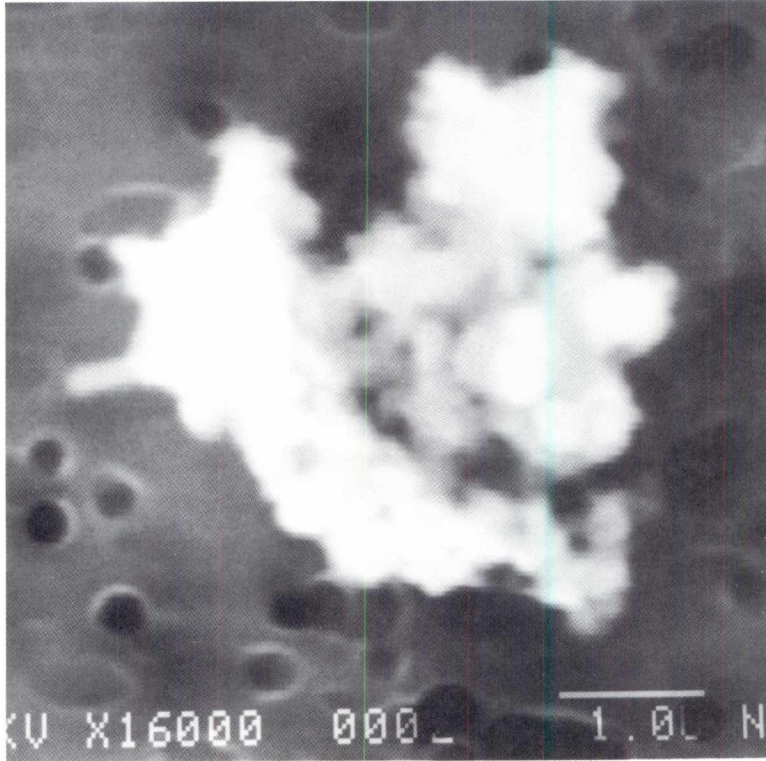

SIZE: 5
SHAPE: I
TRANS.: O
COLOR: Black
LUSTER: D
TYPE: C

COMMENTS:
Largest of field
of particles, from
Cluster 11.
Related to L2008
C2

S-94-26522

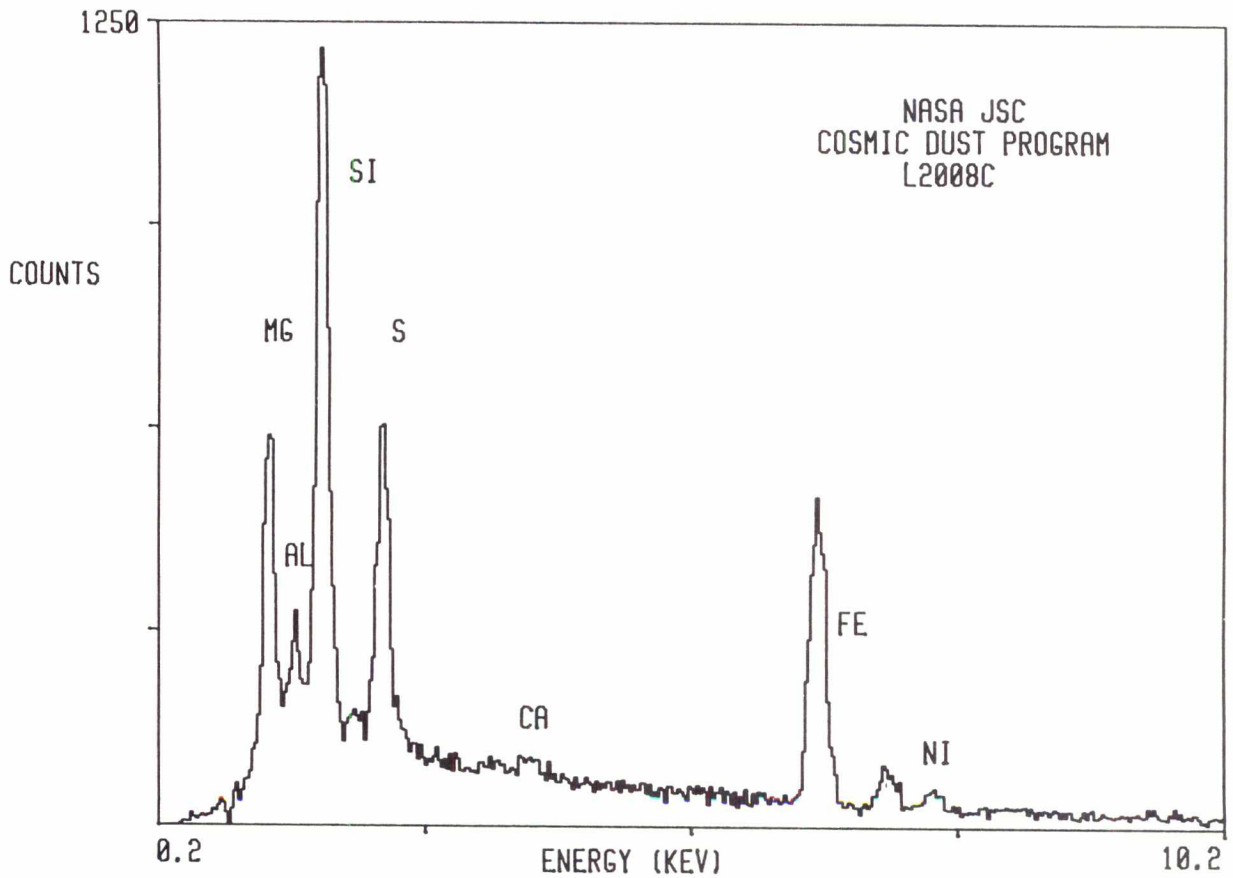

L2008 C 2



SIZE: 5x2
SHAPE: I
TRANS.: O
COLOR: Black to Yellow
LUSTER: SM
TYPE: C
COMMENTS:
From Cluster 11.
Related to L2008
C1

S-94-26523

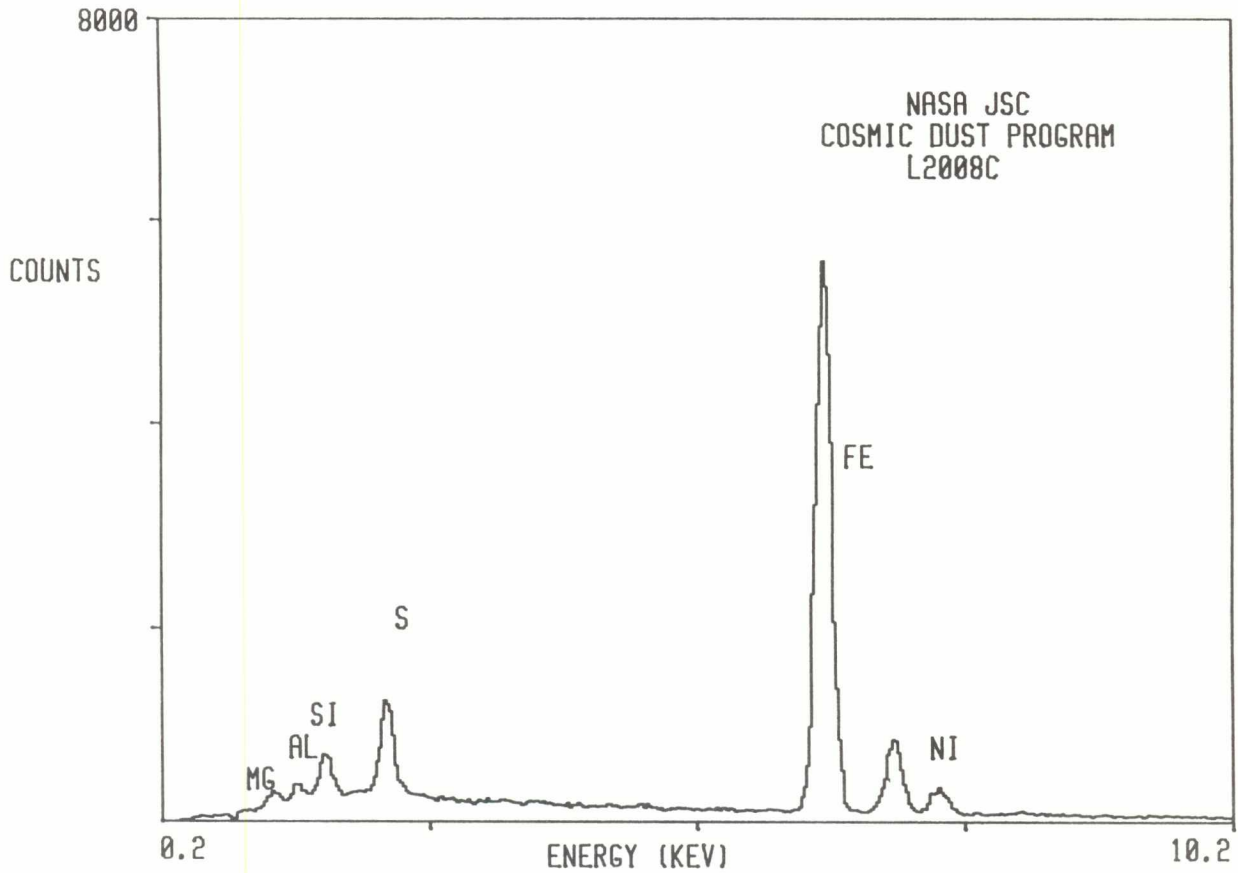

L2008 C 3

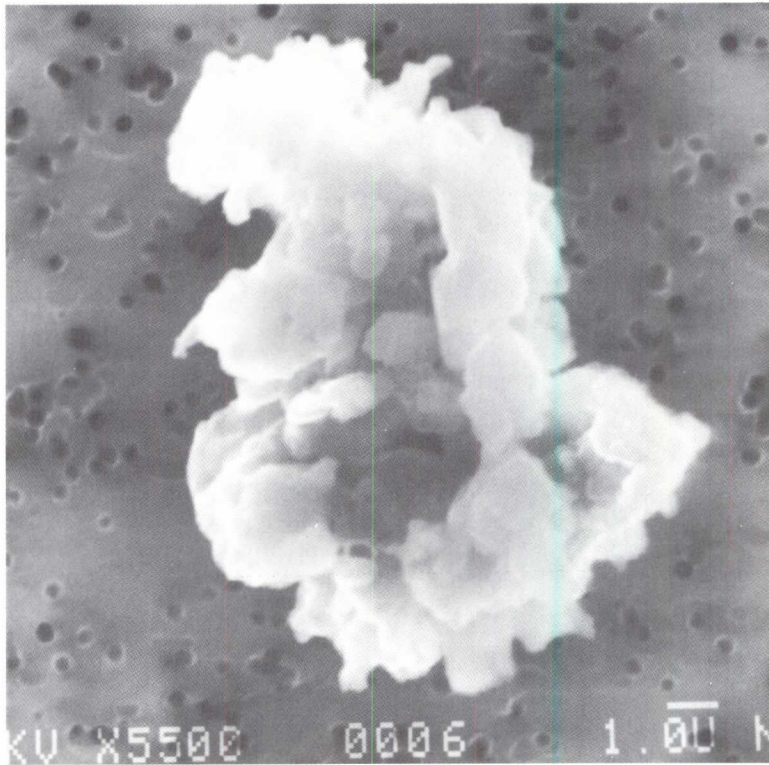

SIZE: 13x8

SHAPE: I

TRANS.: TL/O

COLOR: Black

LUSTER: SM/D

TYPE: C

COMMENTS:

From Cluster 12.
Related to L2008
C4

S-94-26524

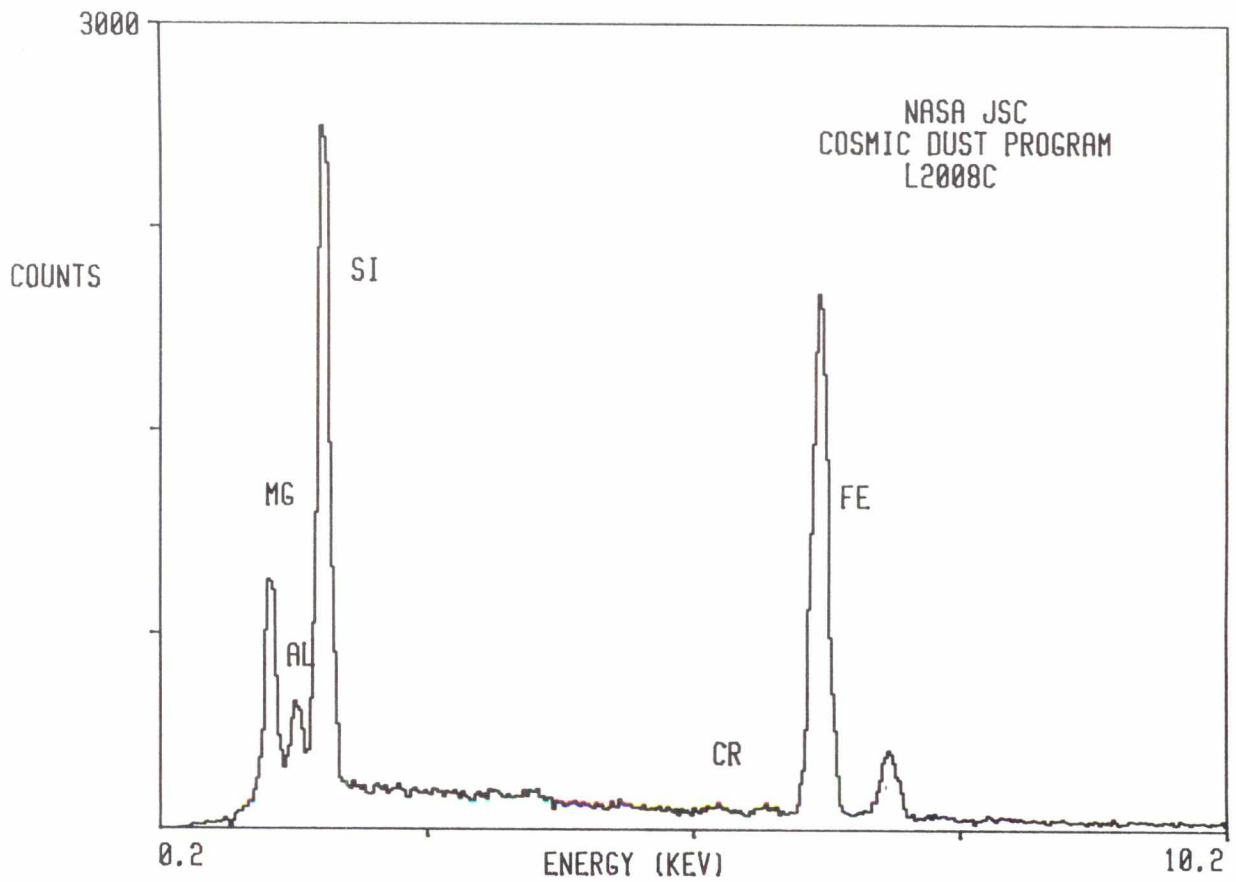

L2008 C 4

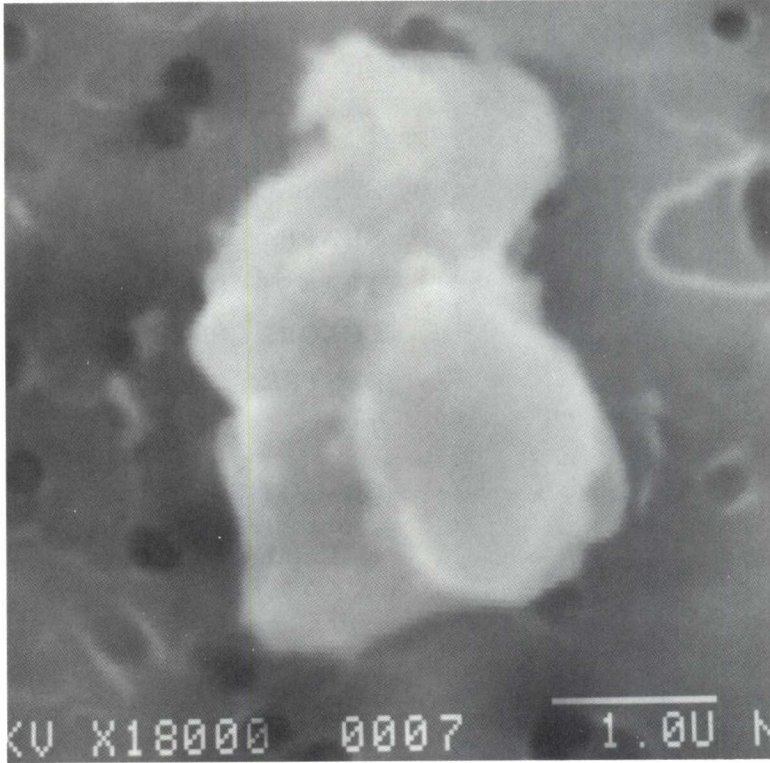

SIZE: 3x2
SHAPE: I
TRANS.: TL/O
COLOR: Black
LUSTER: SM/D
TYPE: C

COMMENTS:
From Cluster 12.
Related to L2008
C3

S-94-26525

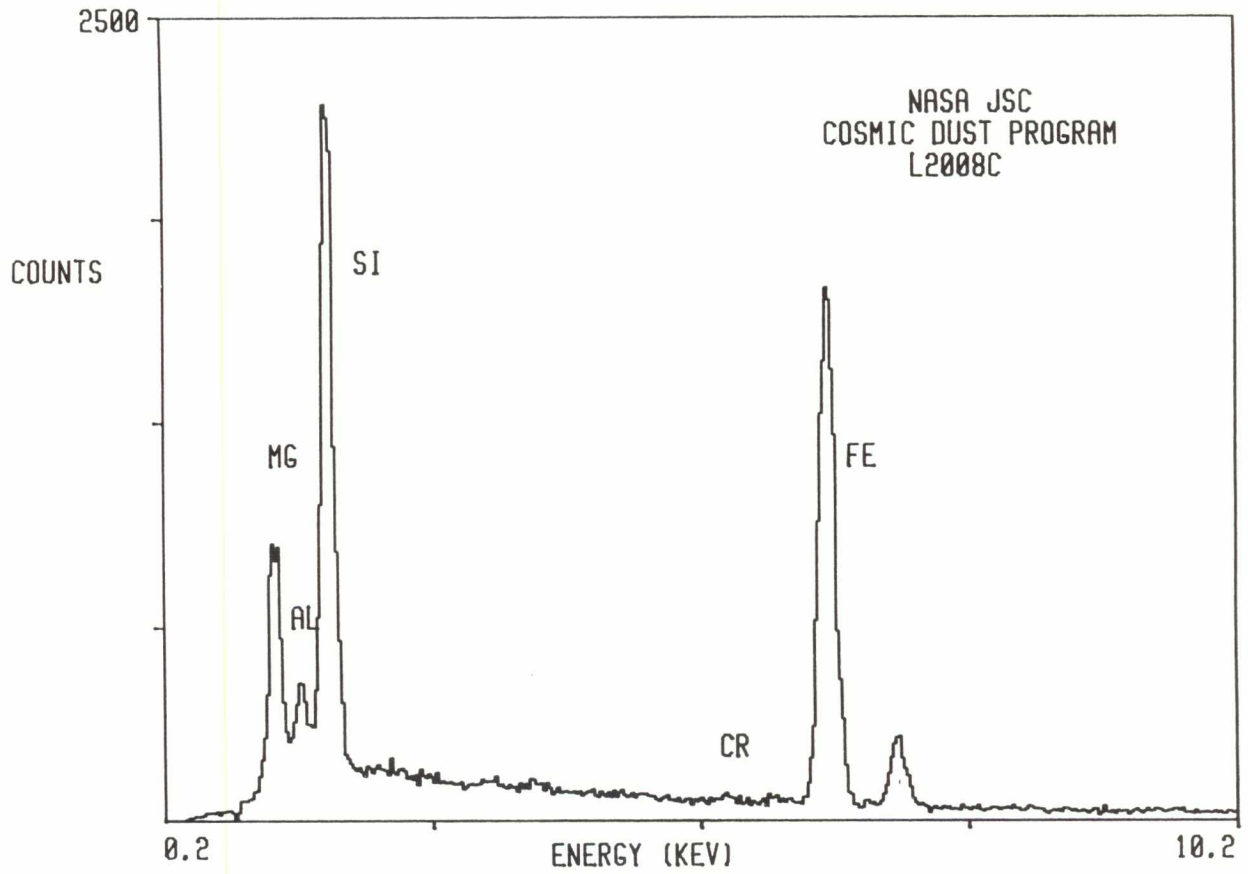

L2008 C 5

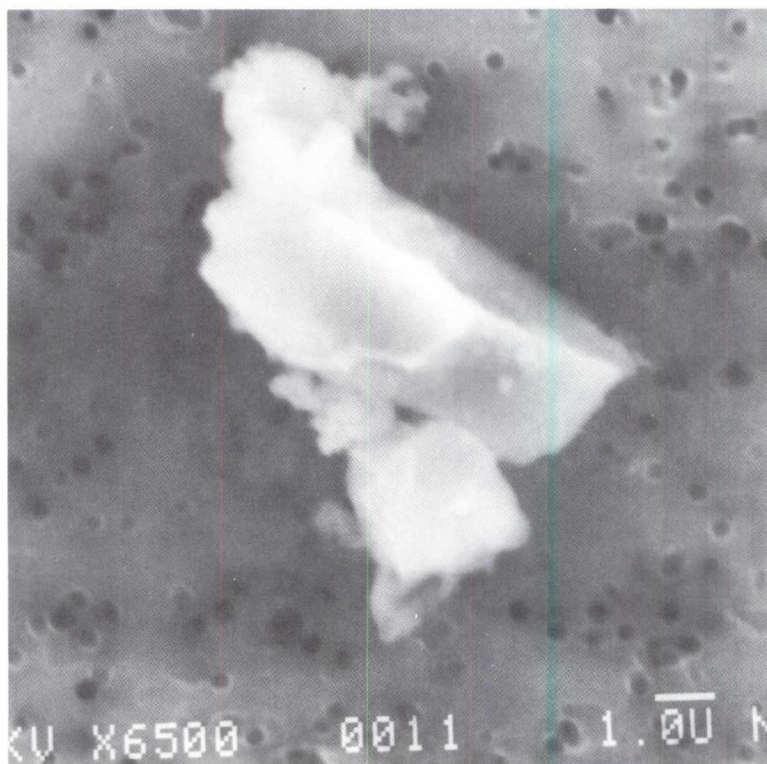

SIZE: 8x4
SHAPE: I
TRANS.: O
COLOR: Black
LUSTER: D
TYPE: C
COMMENTS:
From Cluster 13.
Related to L2008
C6

S-94-26526

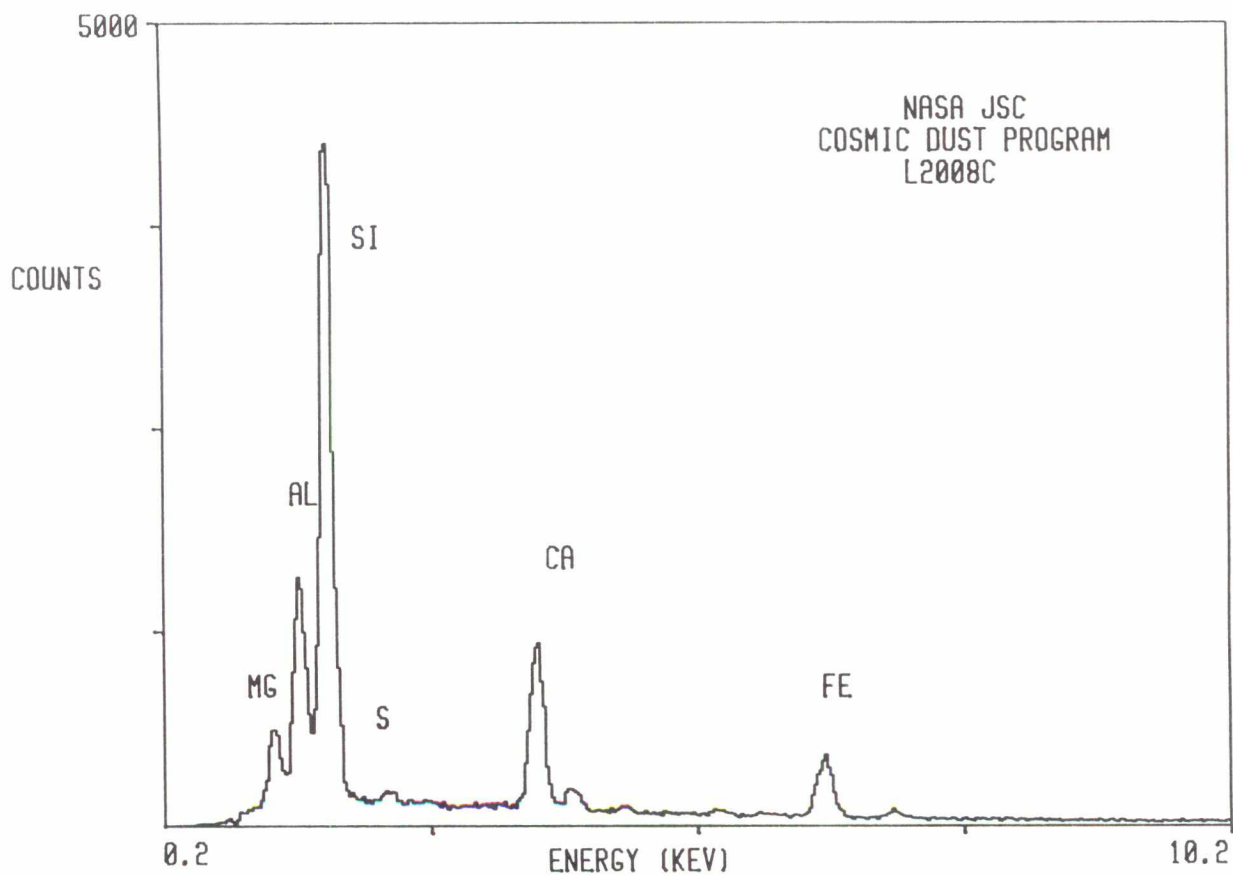

L2008 C 6

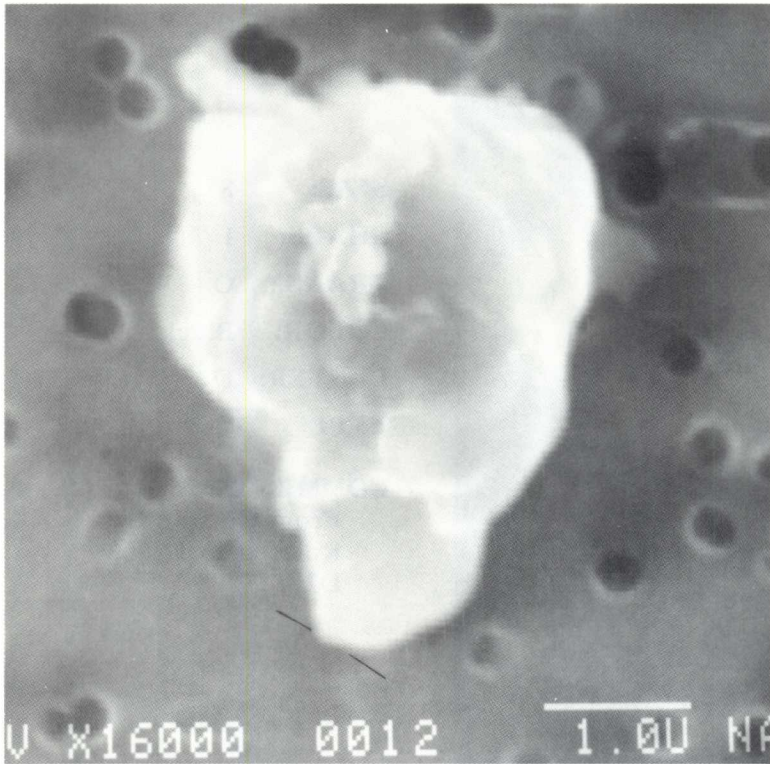

SIZE: 4
SHAPE: I
TRANS.: O
COLOR: Black
LUSTER: D
TYPE: C

COMMENTS:
From Cluster 13.
Related to L2008
C5

S-94-26527

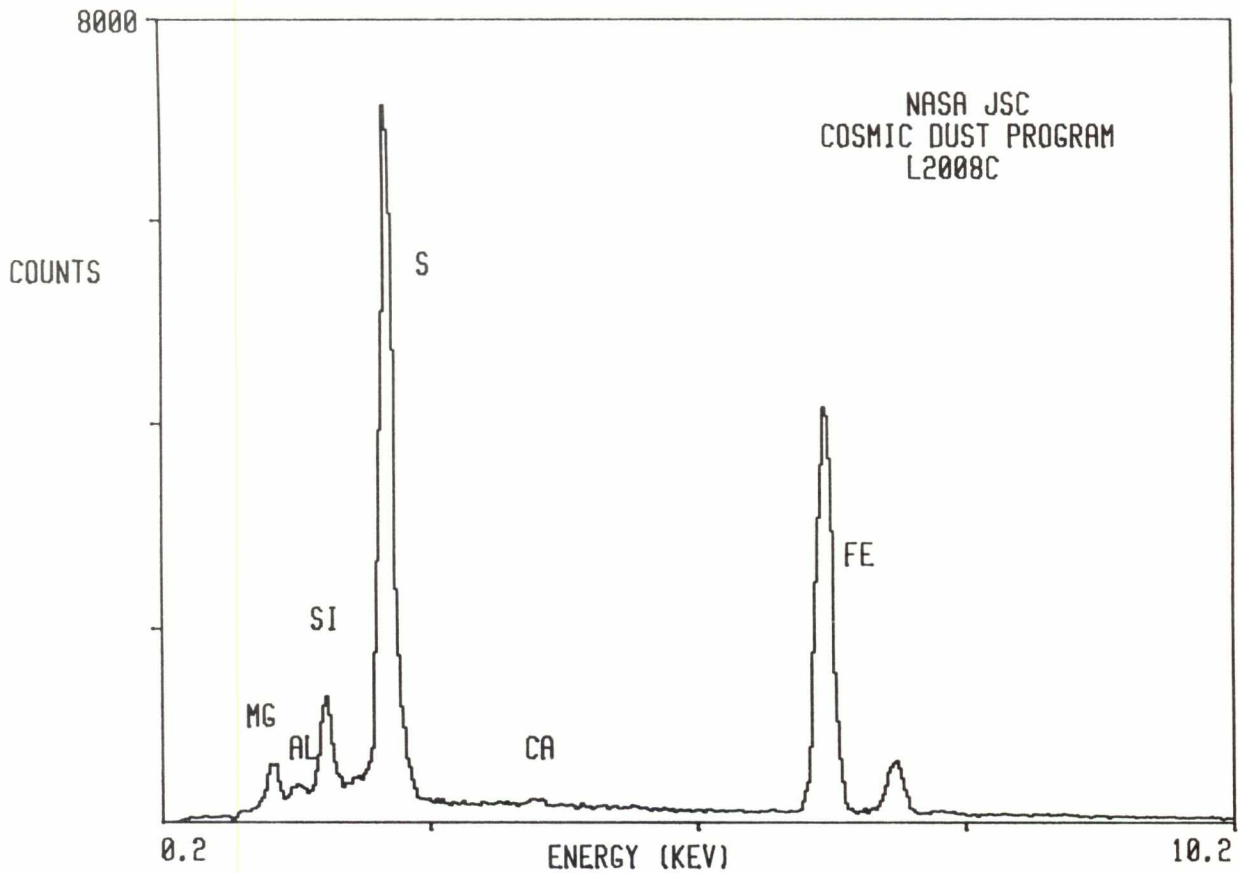

L2008 D 1

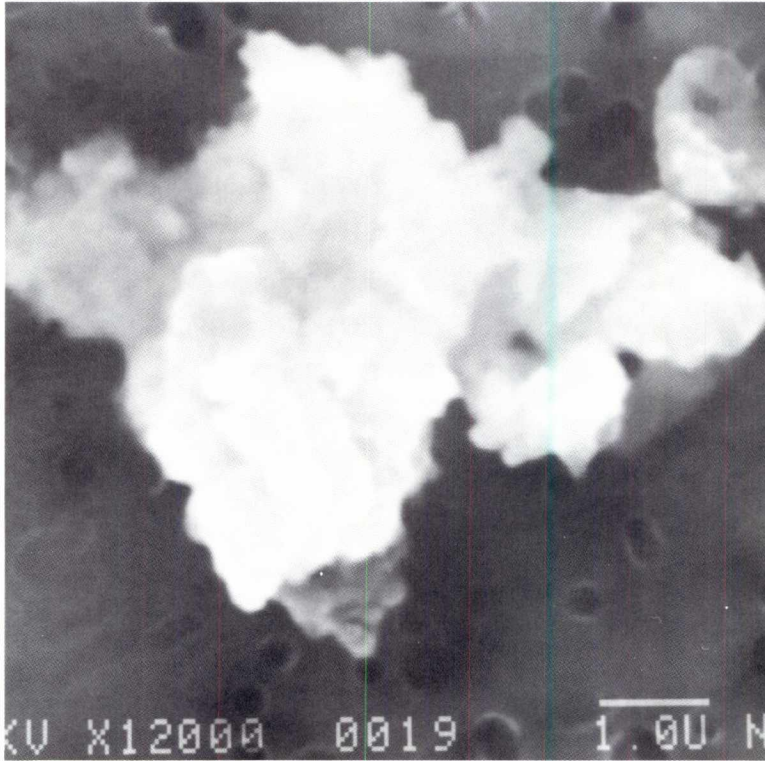

SIZE: 8
SHAPE: I
TRANS.: O
COLOR: Black
LUSTER: D
TYPE: C

COMMENTS:
From Cluster 16.
Related to L2008
D2

S-94-26532

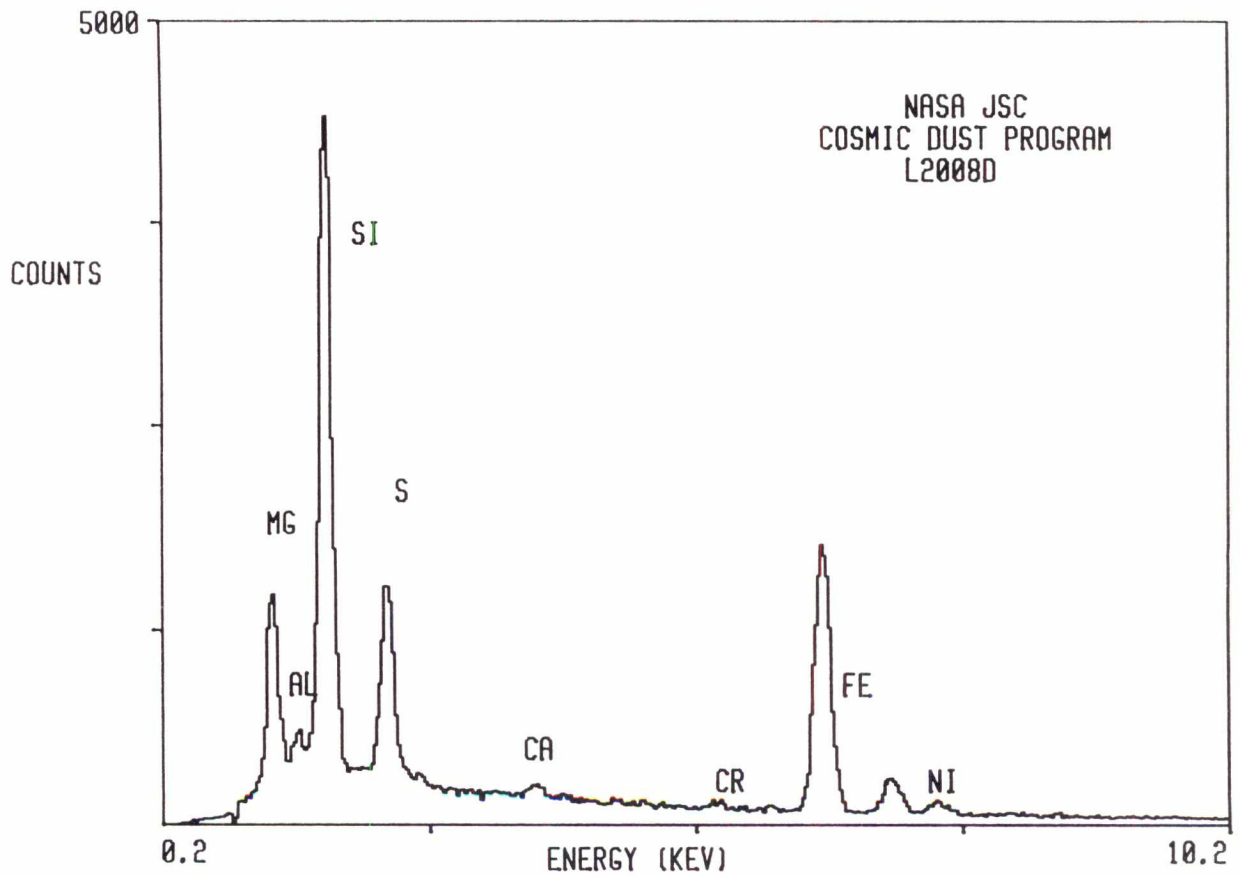

L2008 D 2

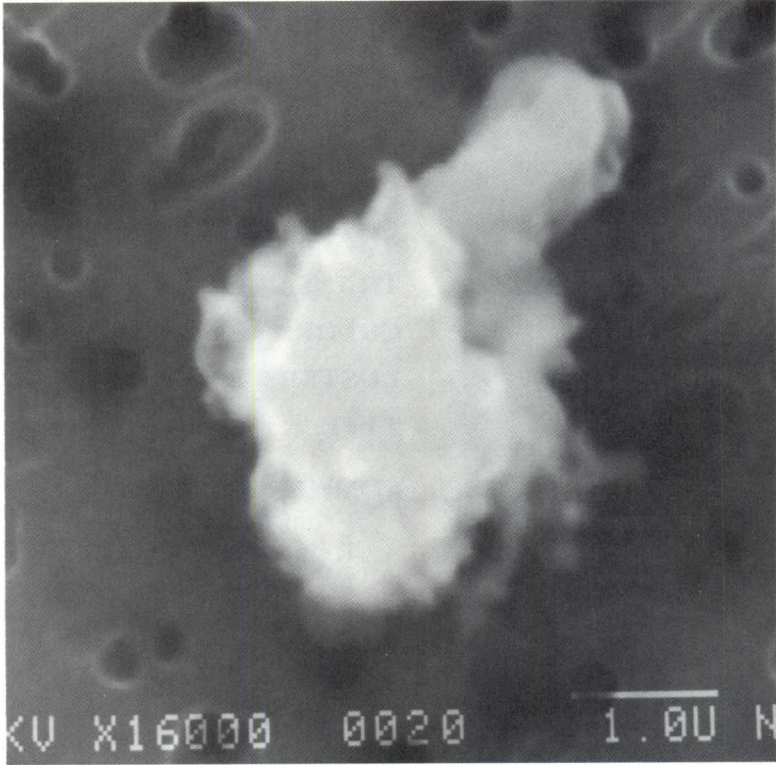

SIZE: 5x3
SHAPE: I
TRANS.: O
COLOR: Black
LUSTER: D
TYPE: C

COMMENTS:
From Cluster 16.
Related to L2008
D1

S-94-26533

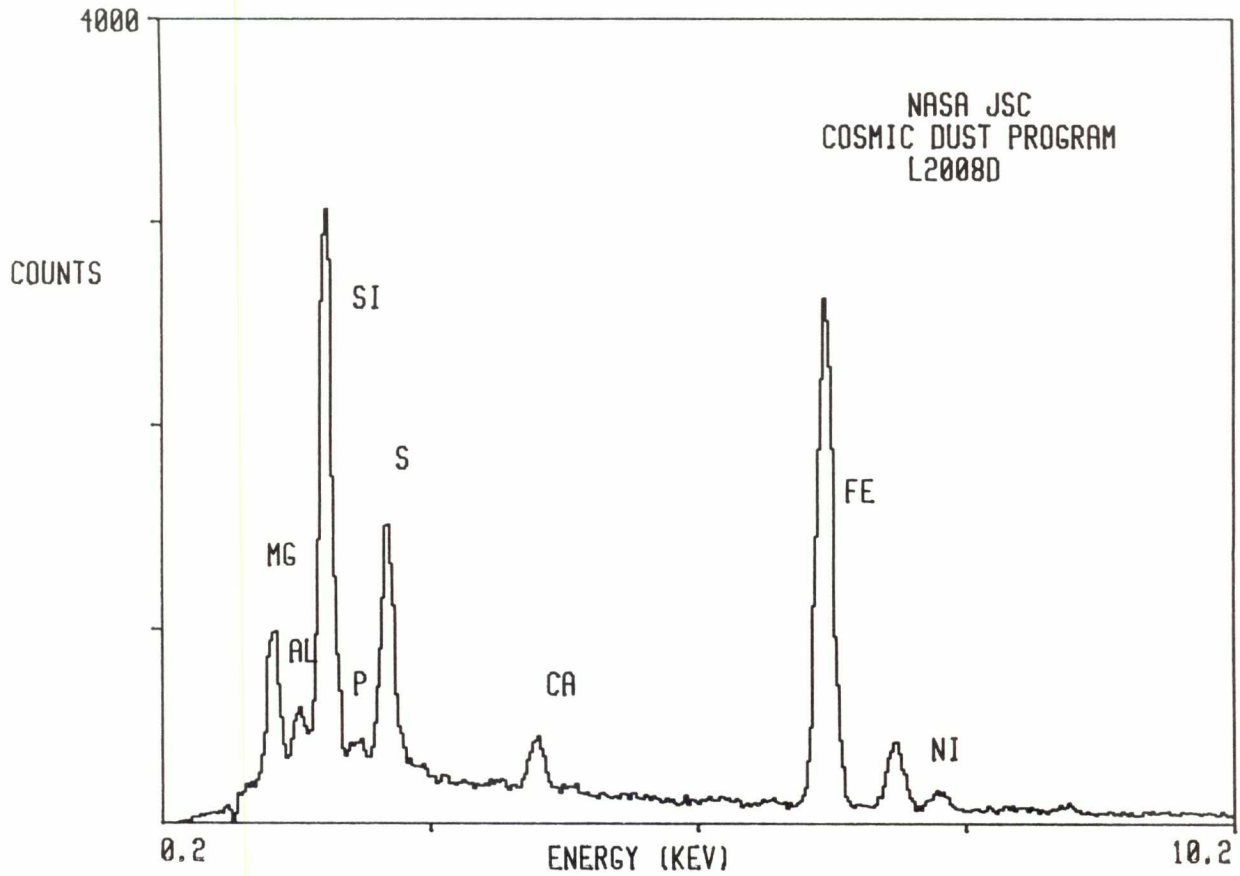

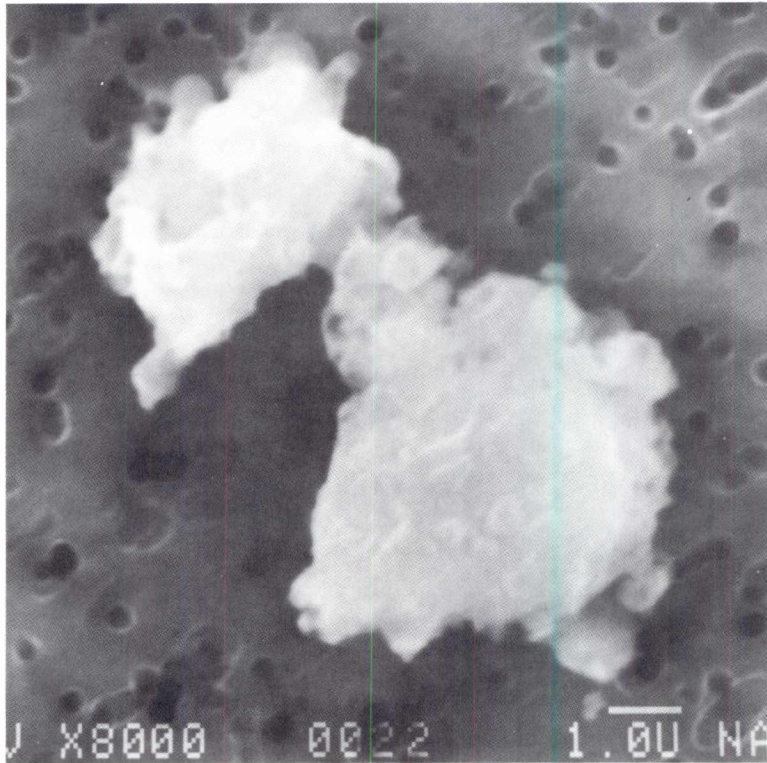

SIZE: 10x5
SHAPE: I
TRANS.: O
COLOR: Black
LUSTER: D
TYPE: C

COMMENTS:
From Cluster 17.
Related to L2008
D4 and D5

S-94-26534

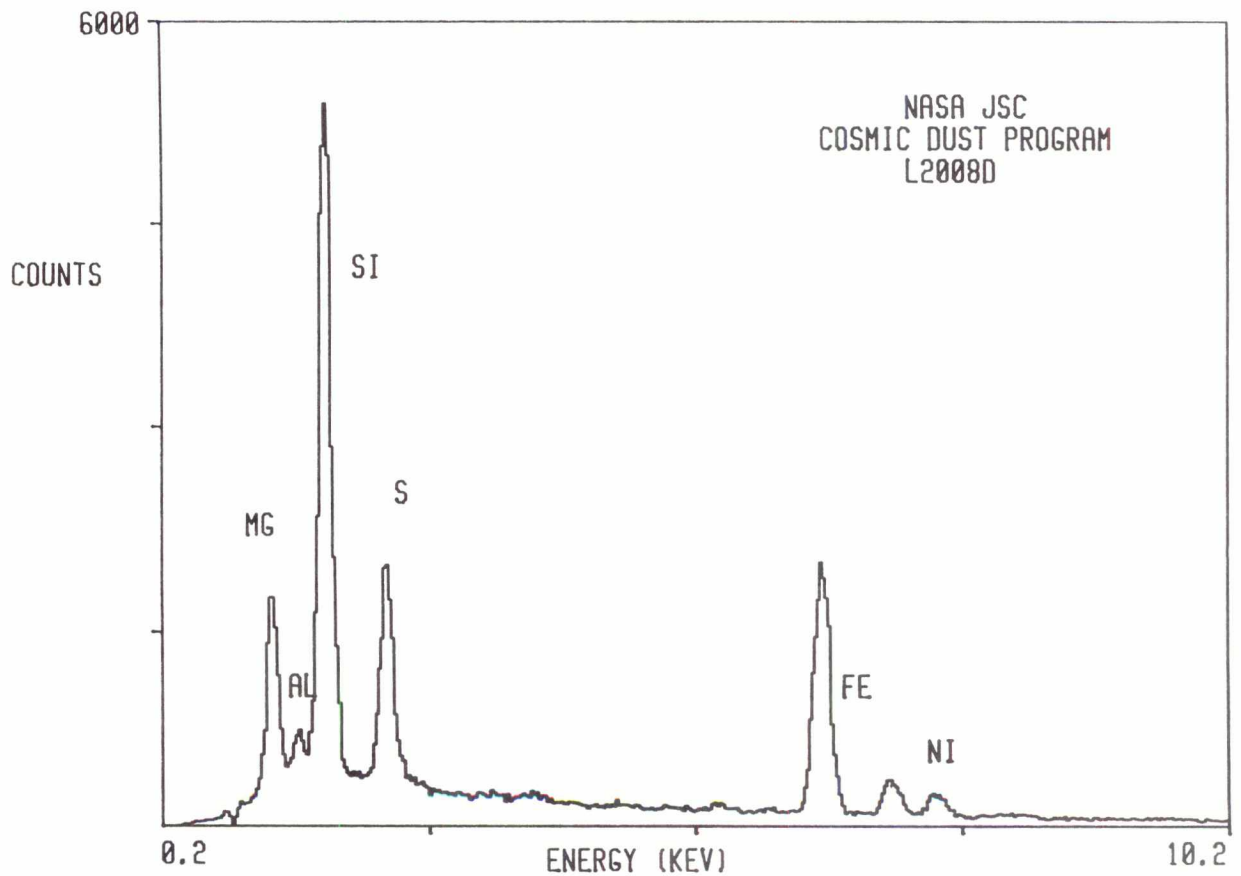

L2008 D 4

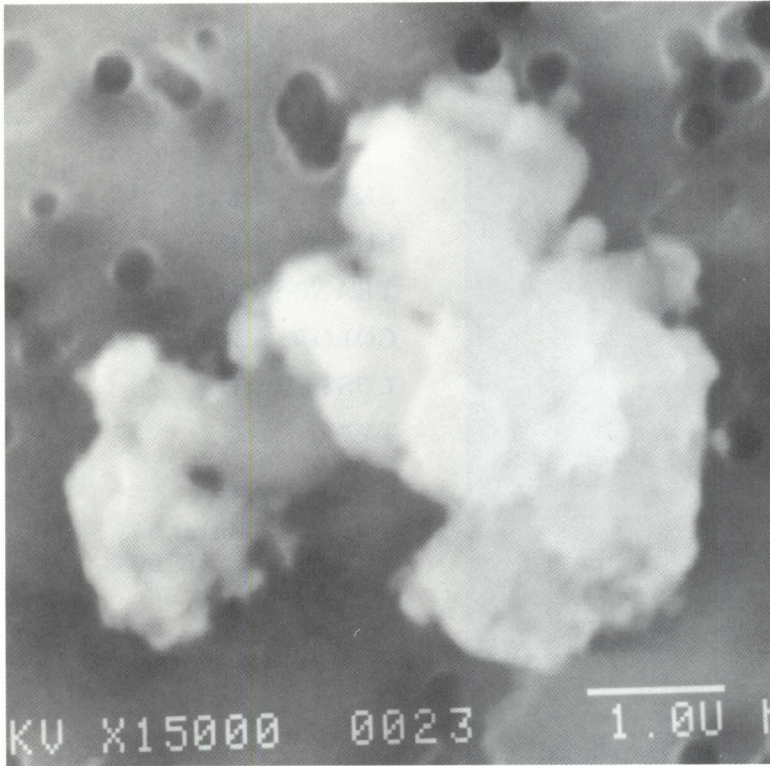

SIZE: 6x5
SHAPE: I
TRANS.: O
COLOR: Black
LUSTER: D
TYPE: C

COMMENTS:
From Cluster 17.
Related to L2008
D3 and D5

S-94-26535

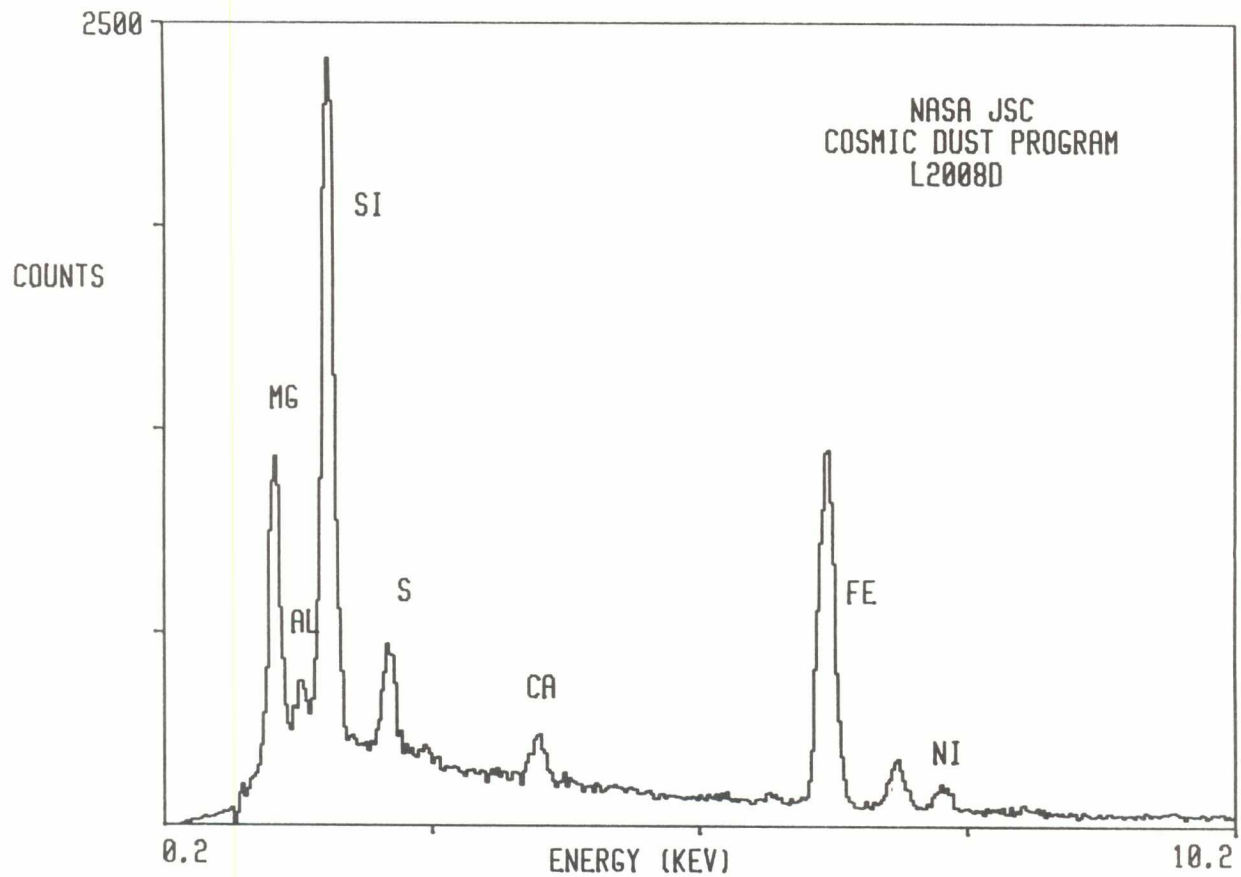

L2008 D 5

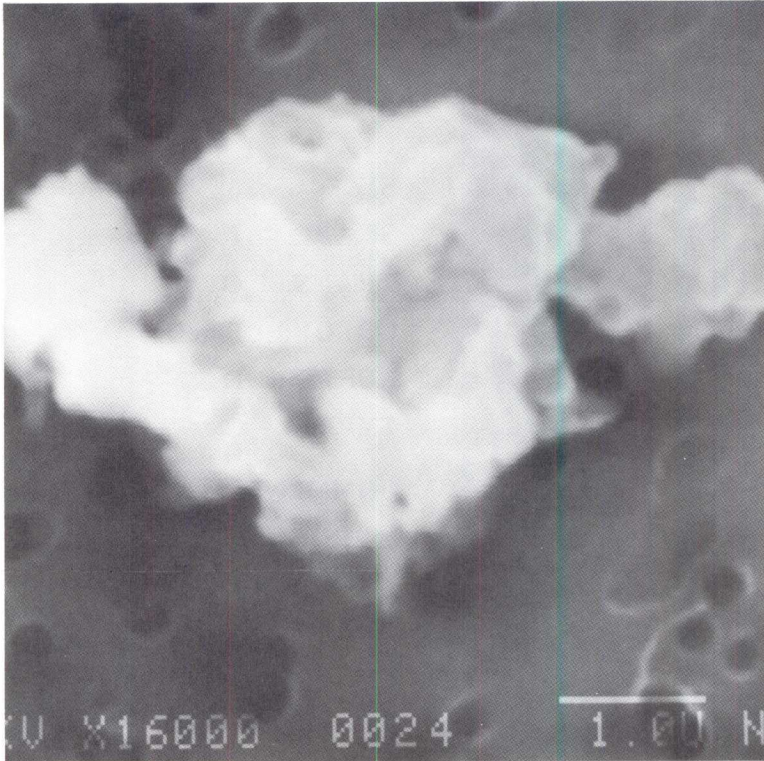

SIZE: 8x5
SHAPE: I
TRANS.: O
COLOR: Black
LUSTER: D
TYPE: C

COMMENTS:
From Cluster 17.
Related to L2008
D3 and D4

S-94-26536

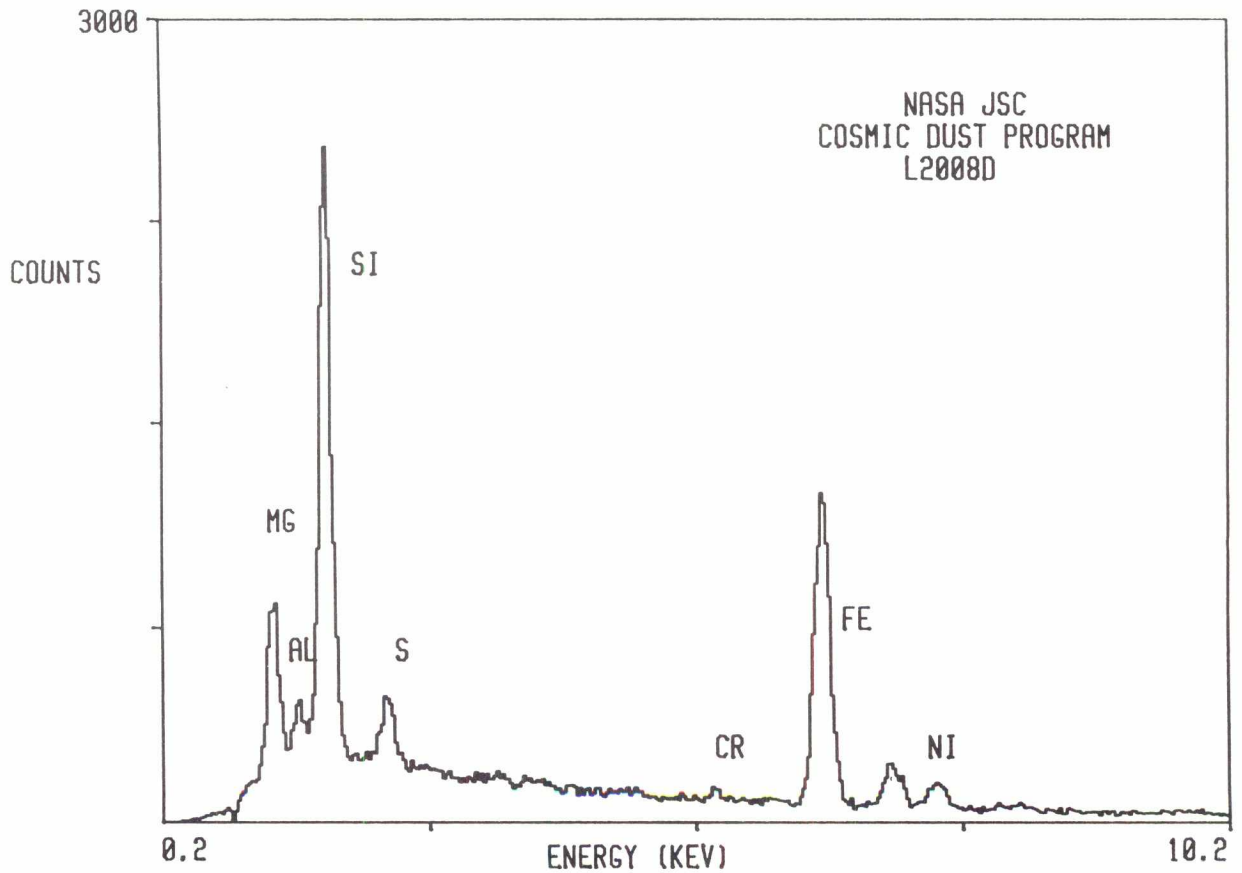

L2008 D 9

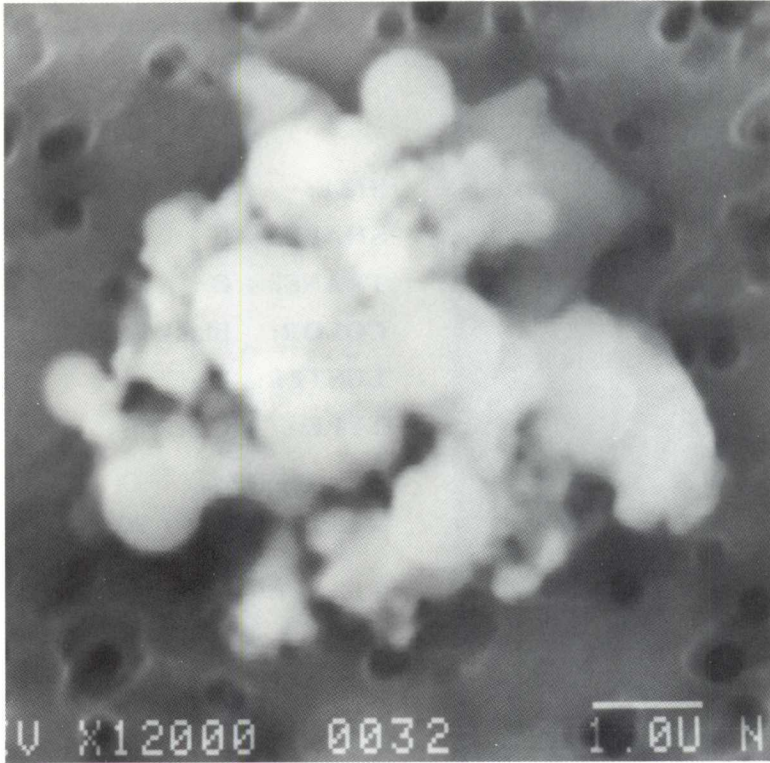

SIZE: 6x4
SHAPE: I
TRANS.: O
COLOR: Black
LUSTER: D
TYPE: C
COMMENTS:
From Cluster 19

S-94-26540

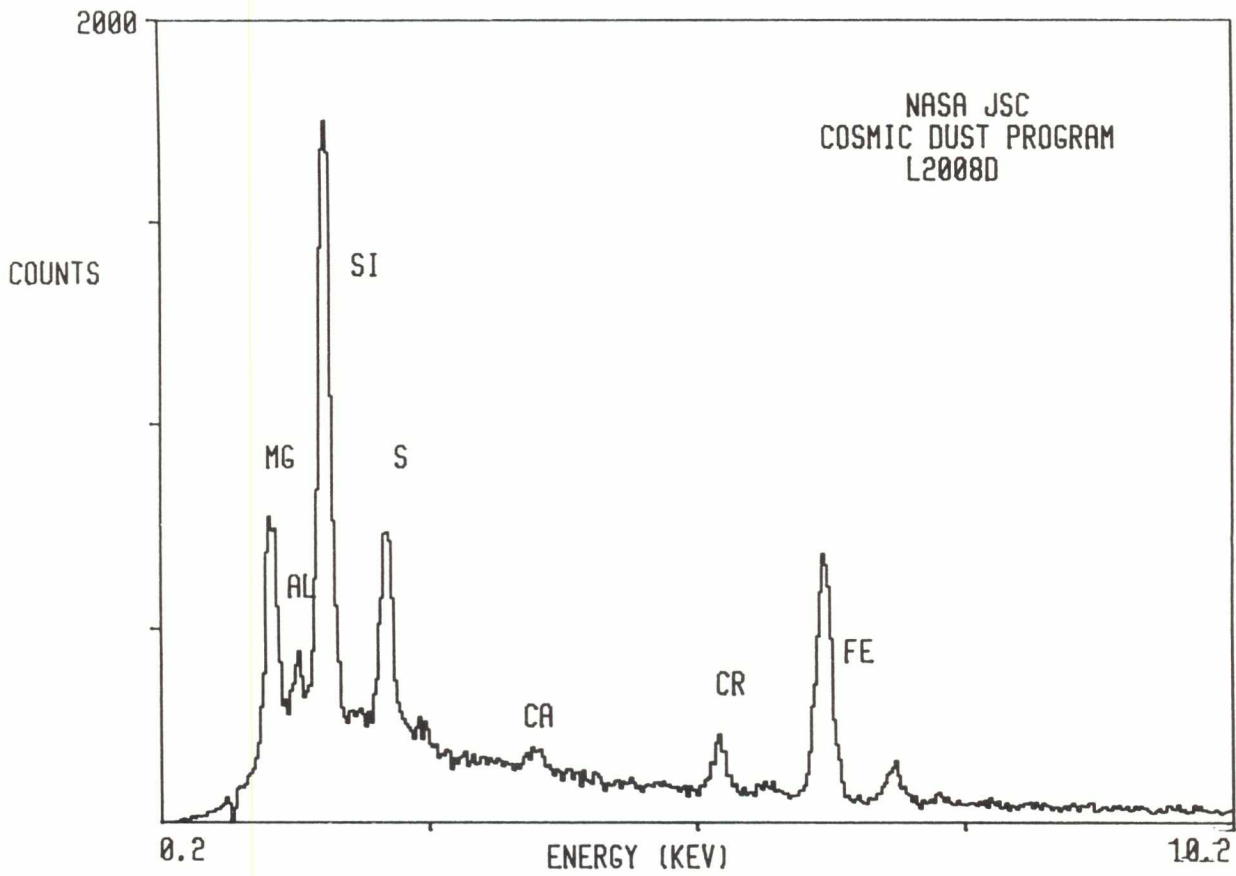

L2008 D 10

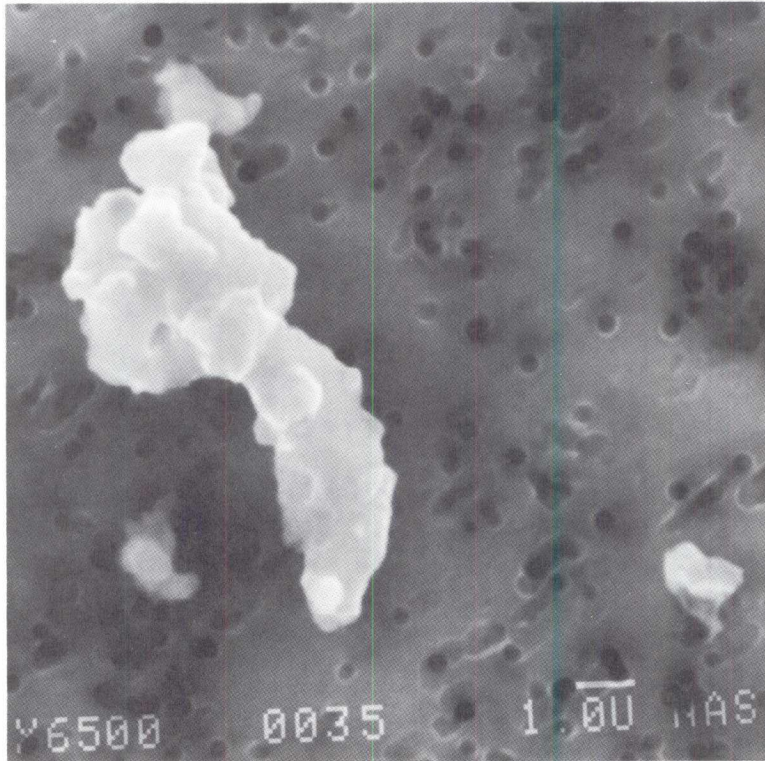

SIZE: 8x3
SHAPE: I
TRANS.: O
COLOR: Black
LUSTER: D
TYPE: C
COMMENTS:
From Cluster 20

S-94-26541

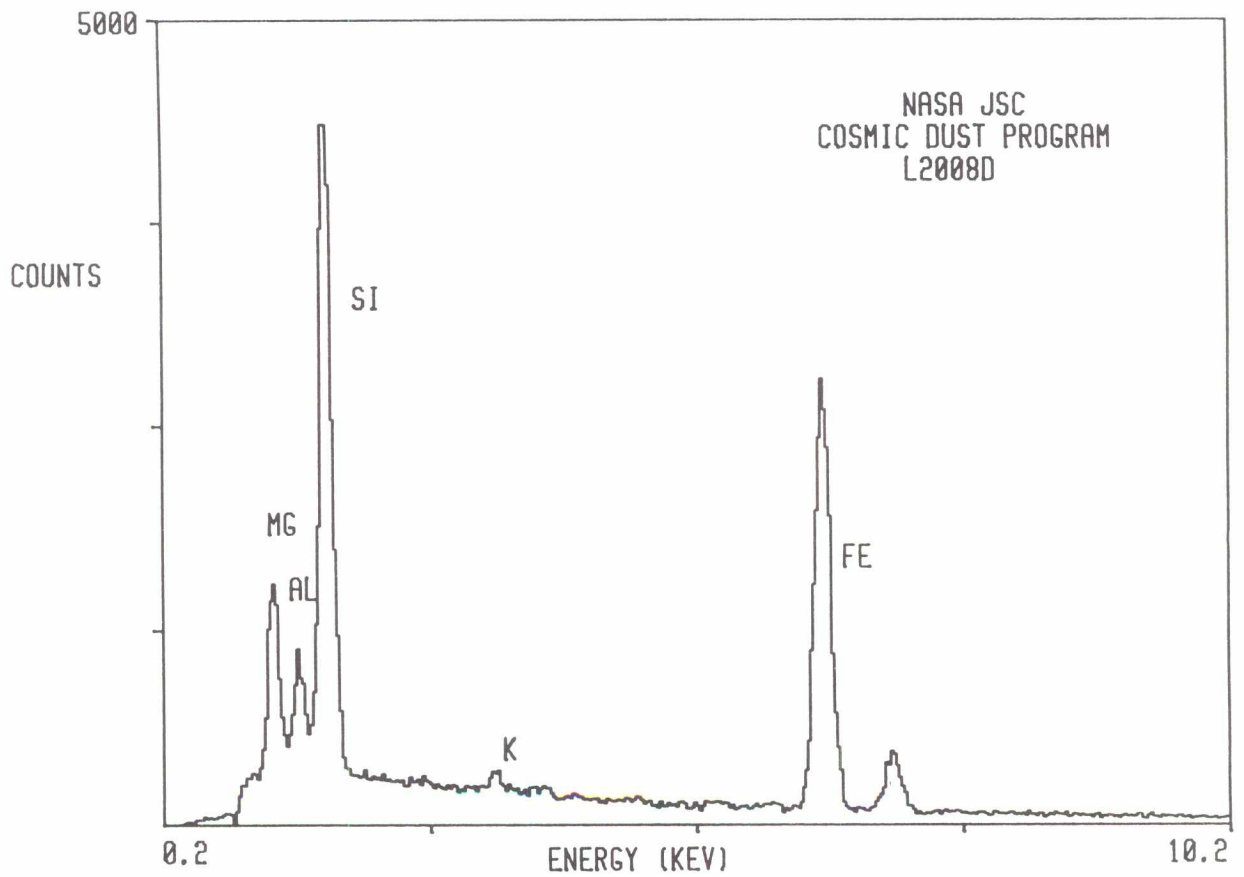

L2008 D 11

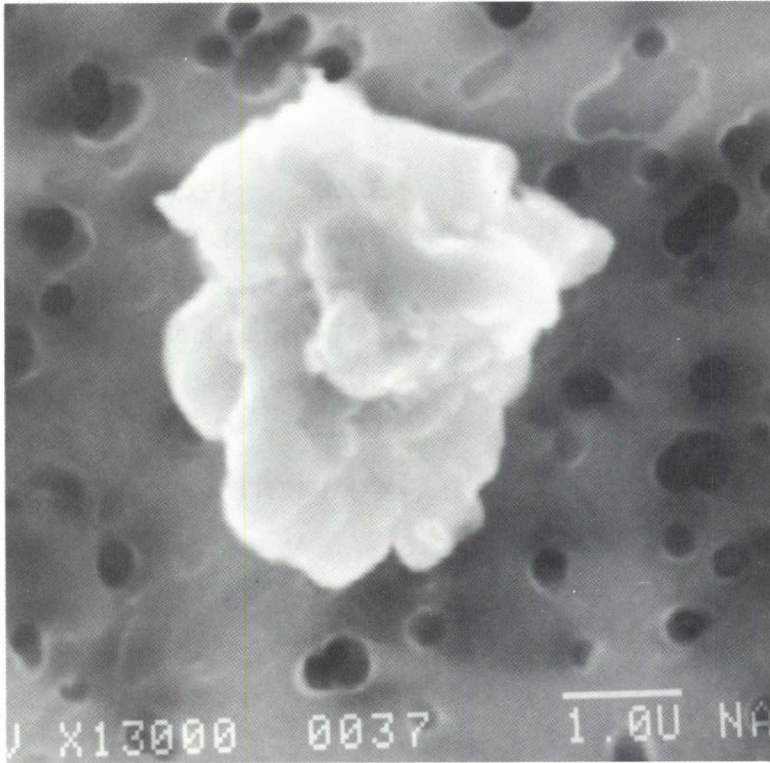

SIZE: 4x3
SHAPE: I
TRANS.: O
COLOR: Black
LUSTER: D
TYPE: C

COMMENTS:
From Cluster 20

S-94-26542

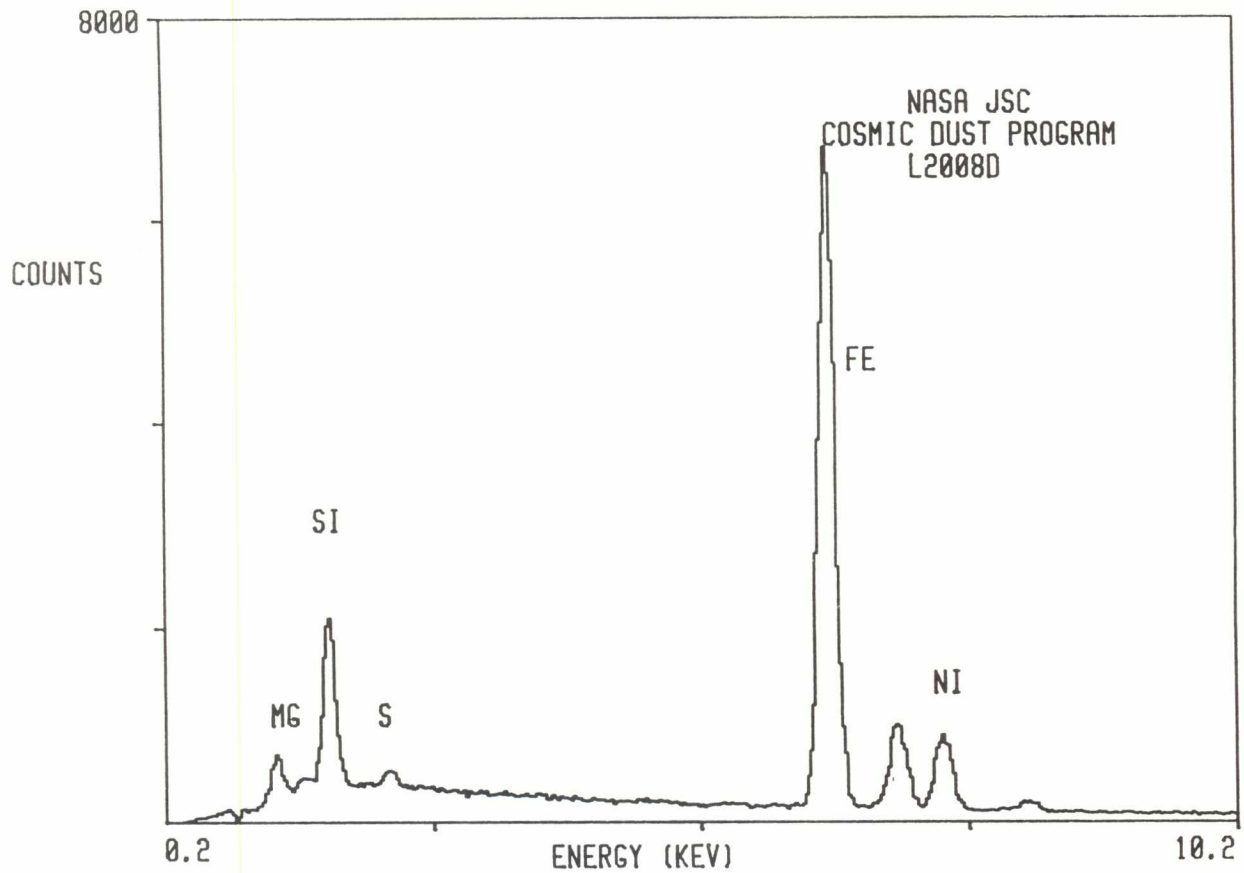

L2008 E 3

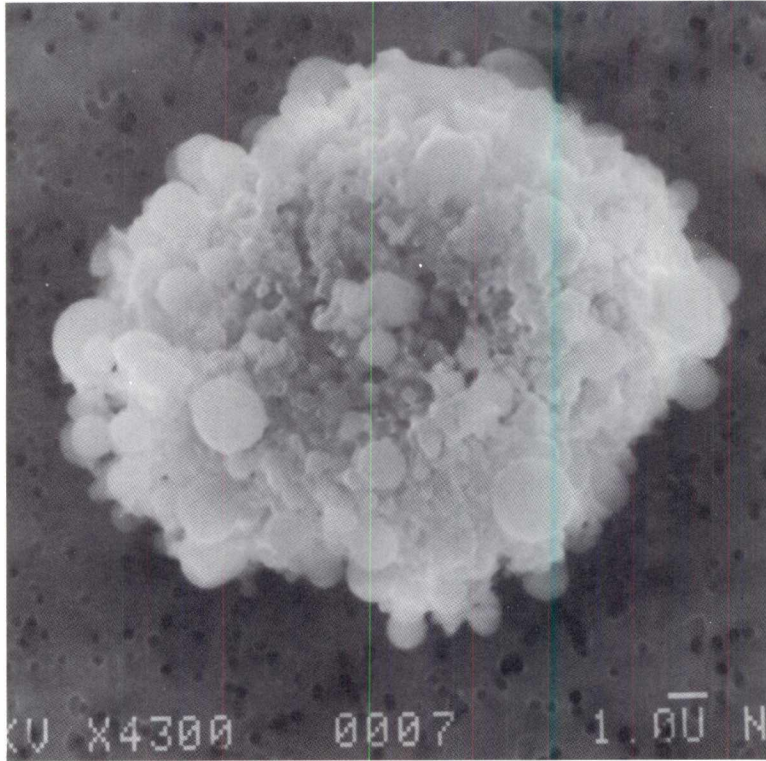

SIZE: 19x14
SHAPE: E/S
TRANS.: O
COLOR: Black
LUSTER: SM
TYPE: C
COMMENTS:

S-94-26454

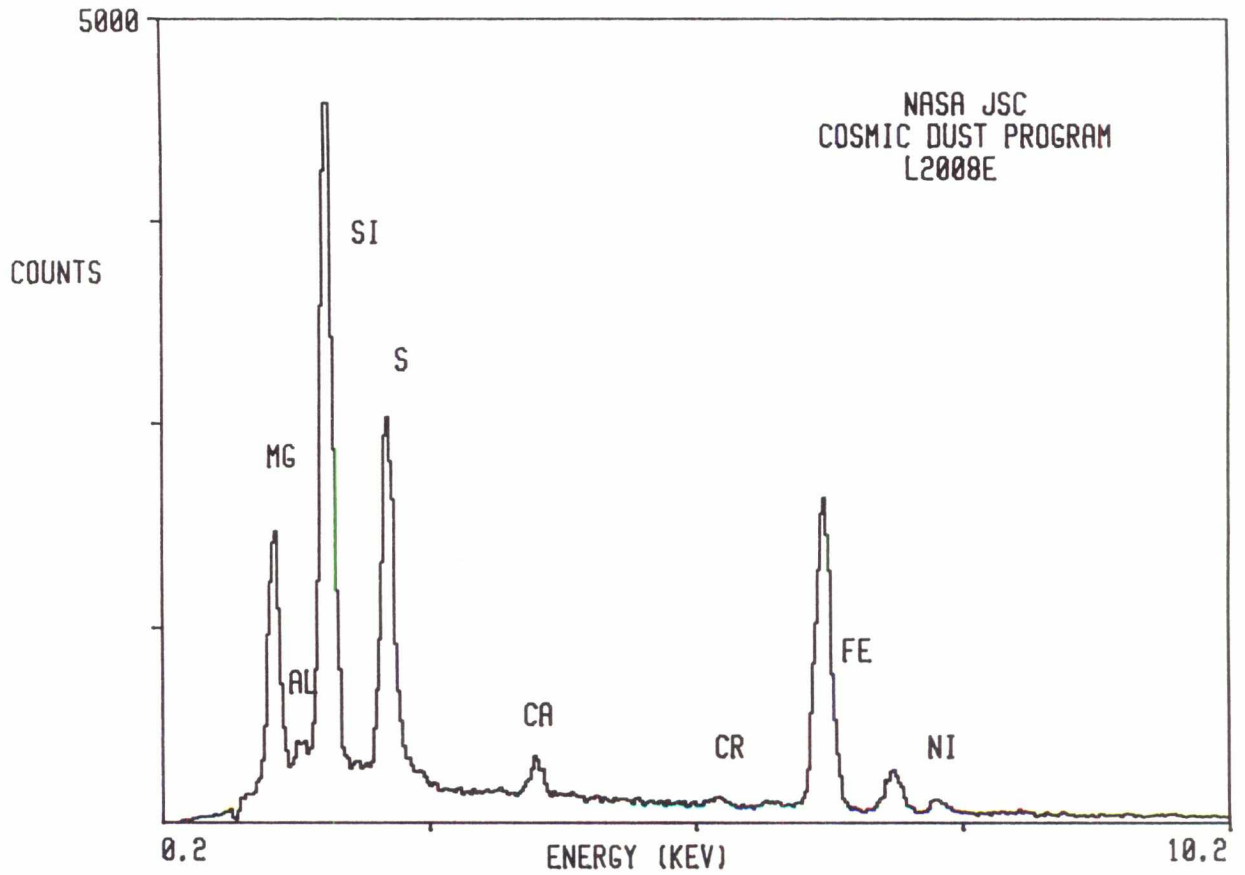

L2008 E 4

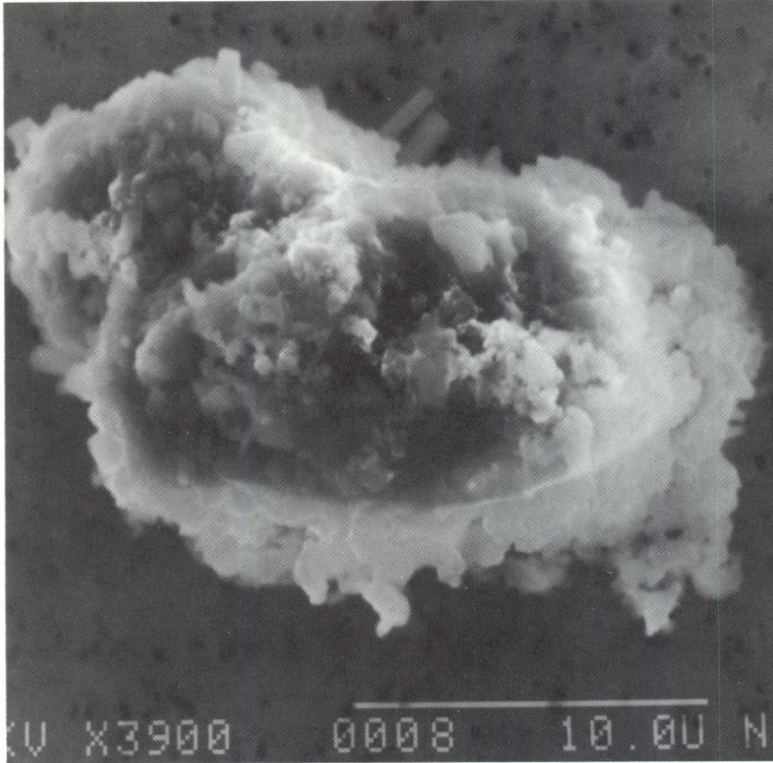

SIZE: 20x14
SHAPE: I
TRANS.: O
COLOR: Black
LUSTER: SM
TYPE: C
COMMENTS:

S-94-26455

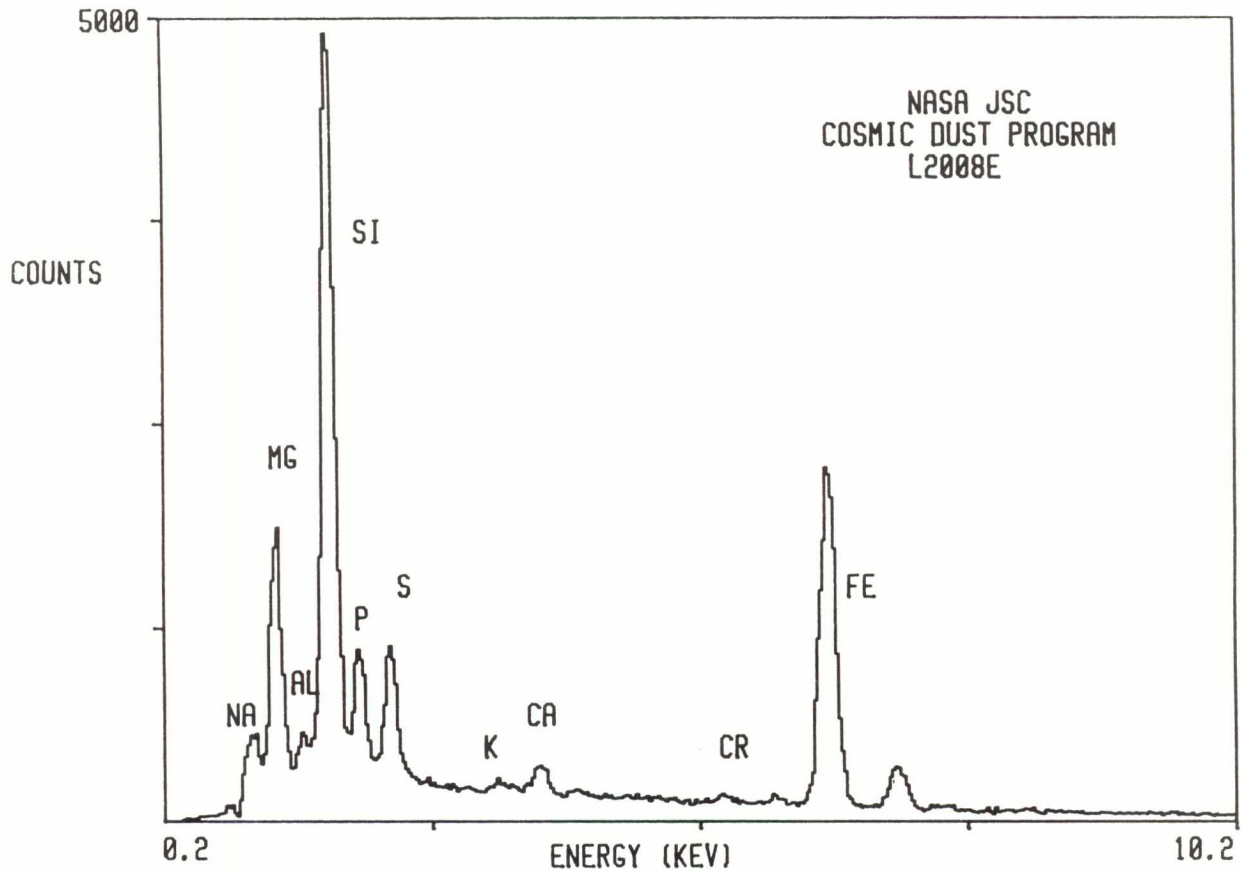

L2008 E 5

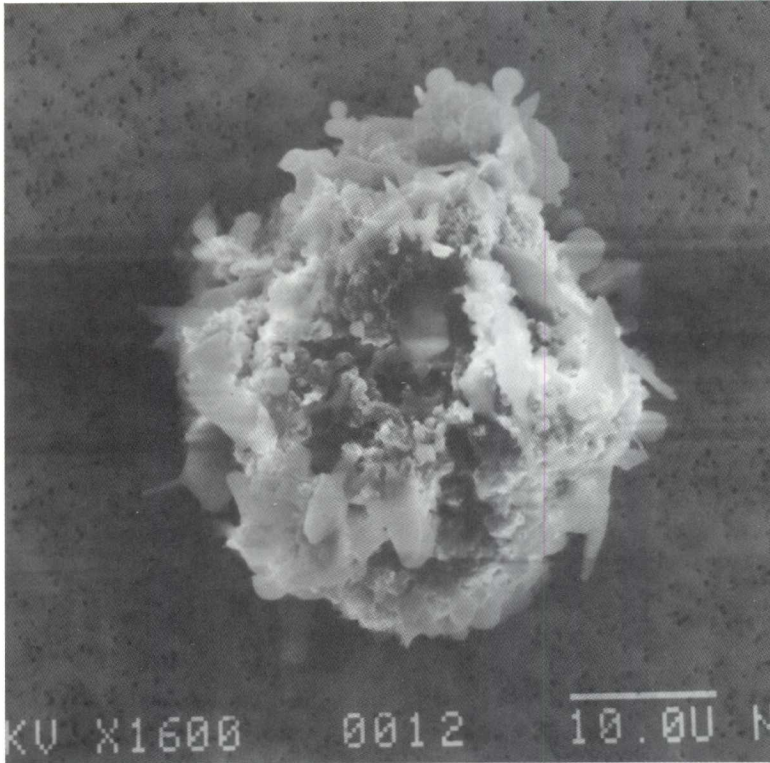

SIZE: 35
SHAPE: E/S
TRANS.: O
COLOR: Black to Yellow
LUSTER: SM/P
TYPE: C
COMMENTS:

S-94-26456

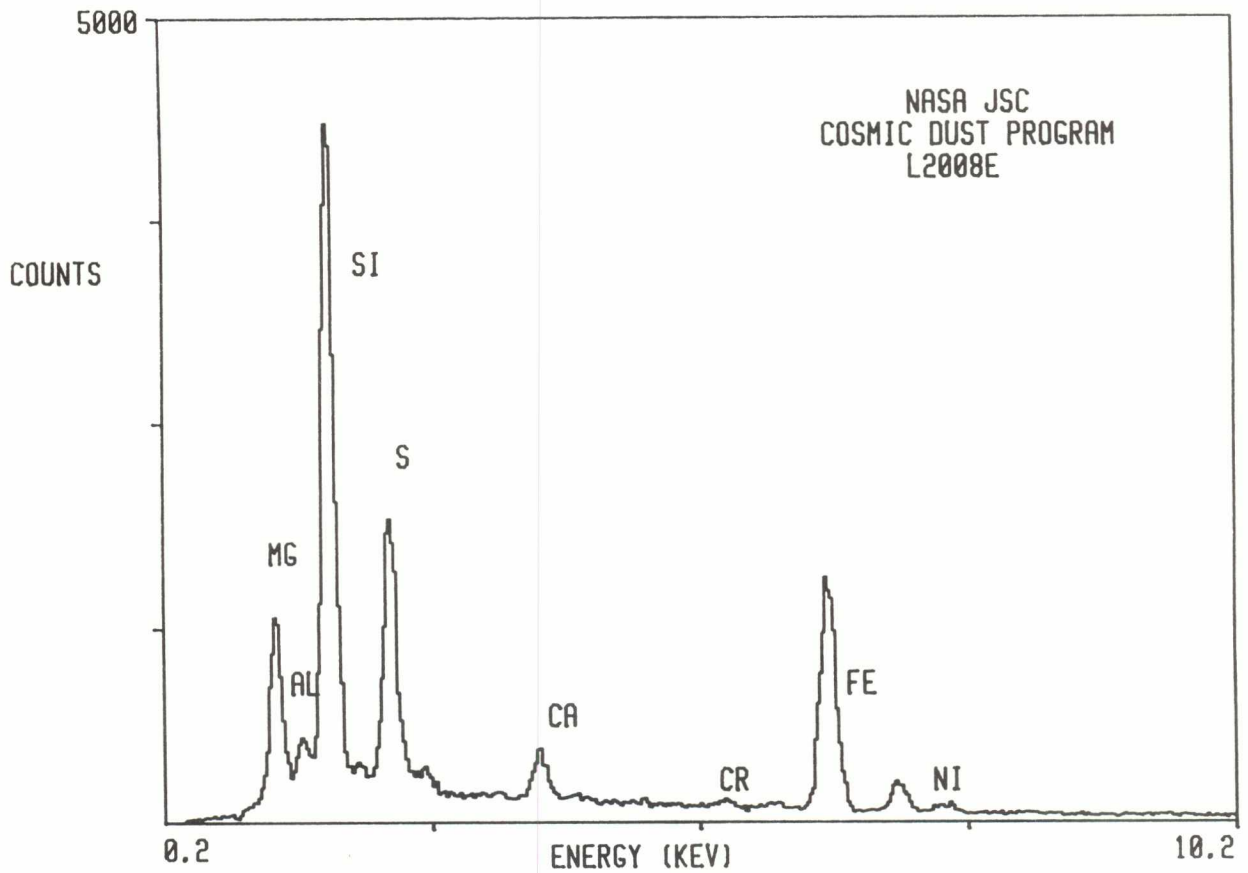

L2008 E 6

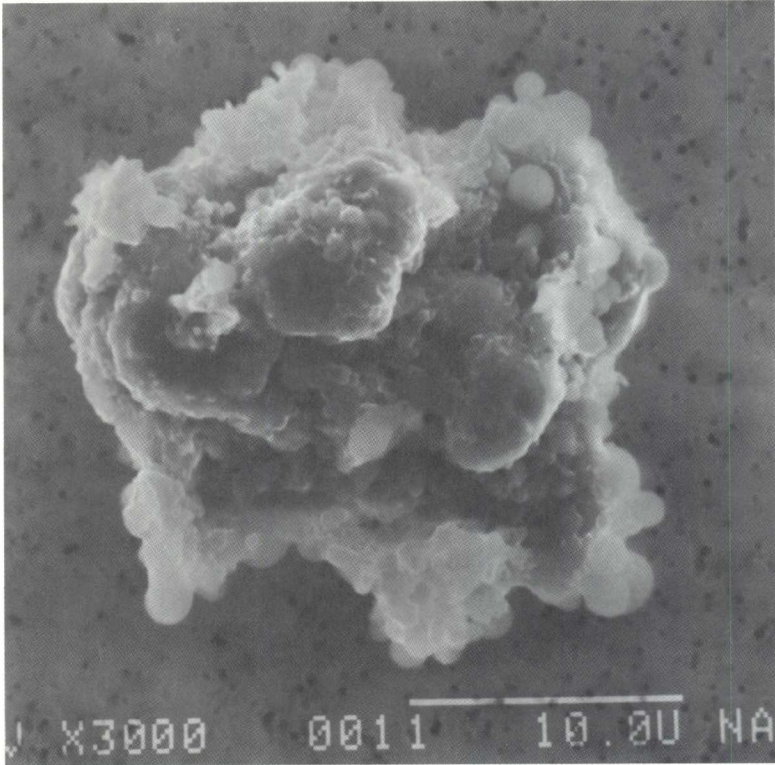

SIZE: 24x20
SHAPE: I
TRANS.: O
COLOR: Black
LUSTER: SM
TYPE: C
COMMENTS:

S-94-26457

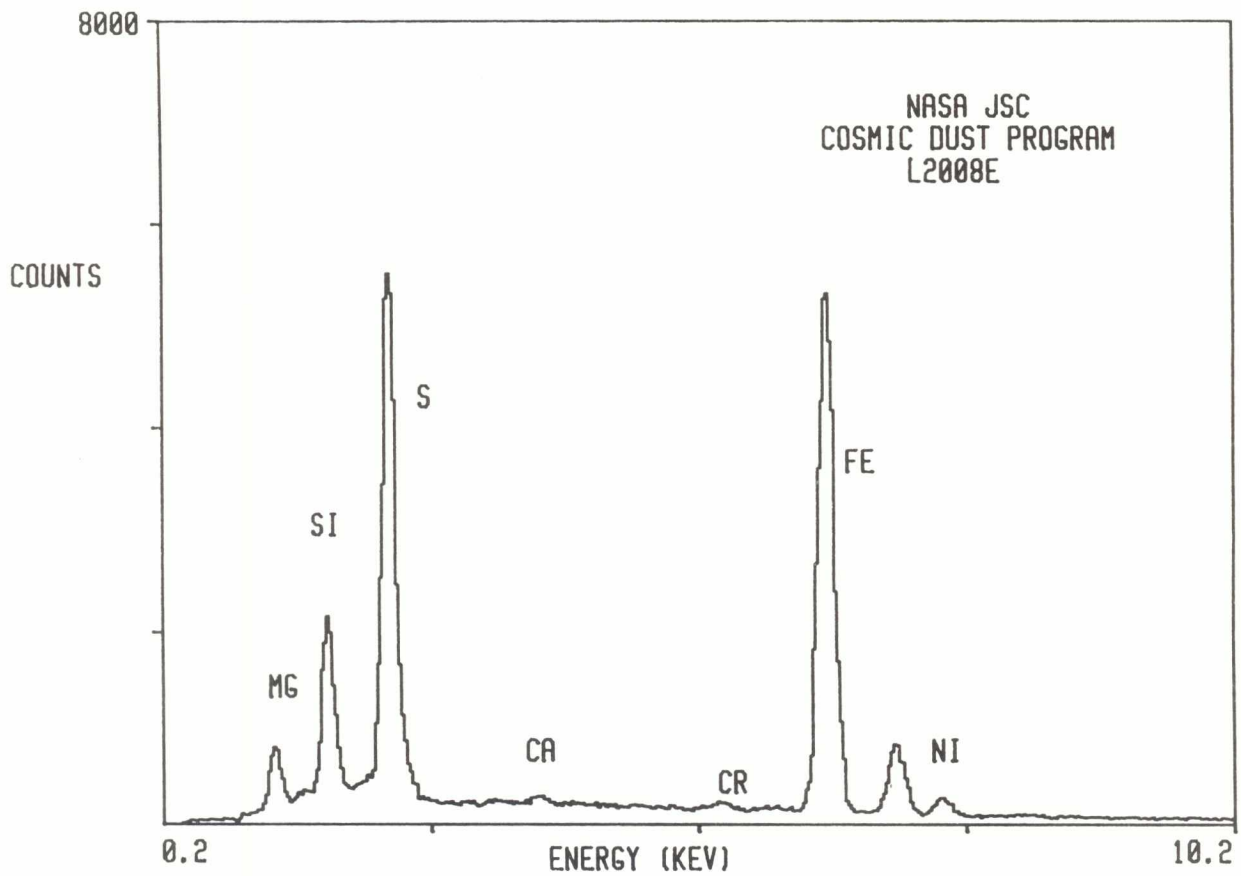

L2008 E 7

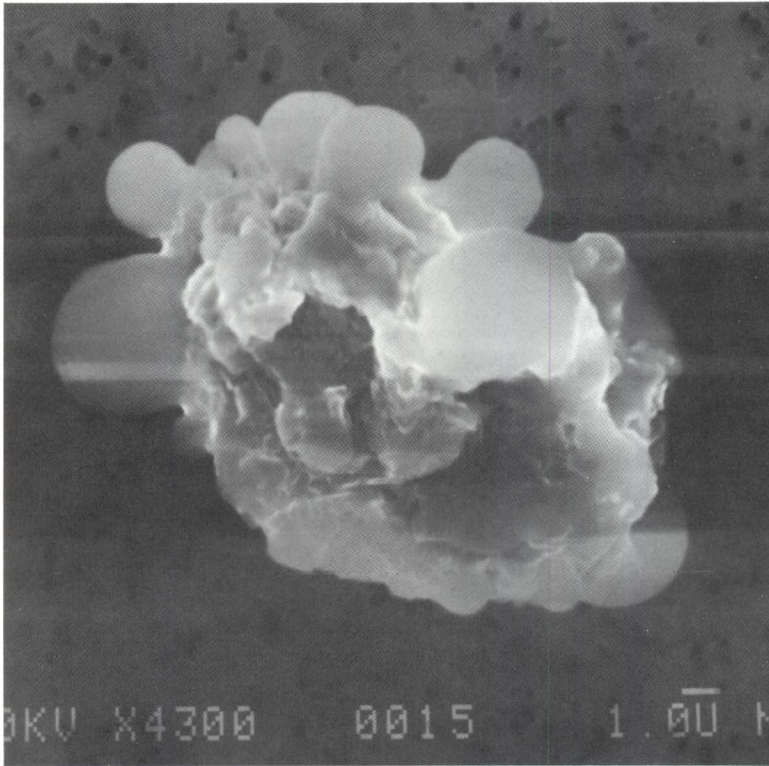

SIZE: 20x18
SHAPE: I
TRANS.: O/TL
COLOR: Black to
Colorless
LUSTER: D/SV
TYPE: C
COMMENTS:

S-94-26458

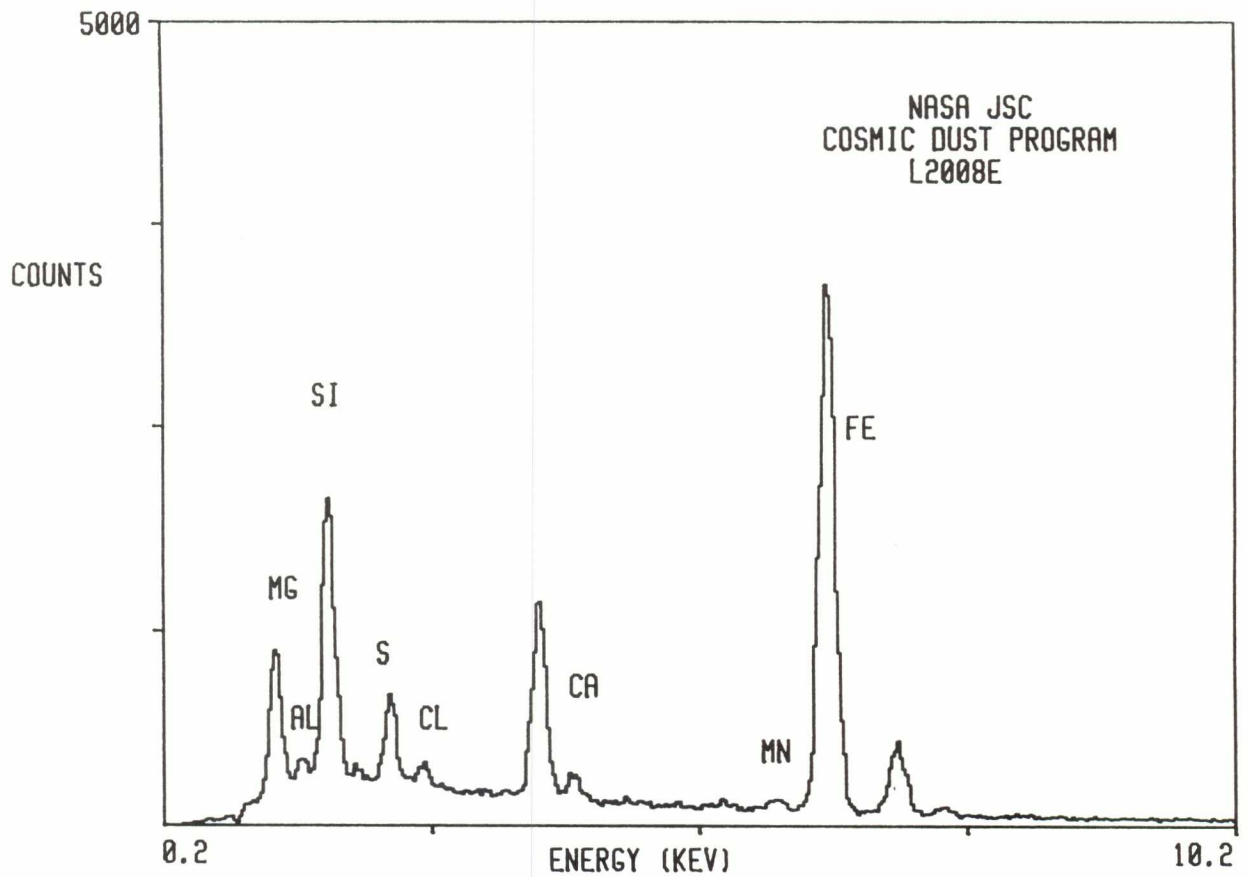

L2008 E 8

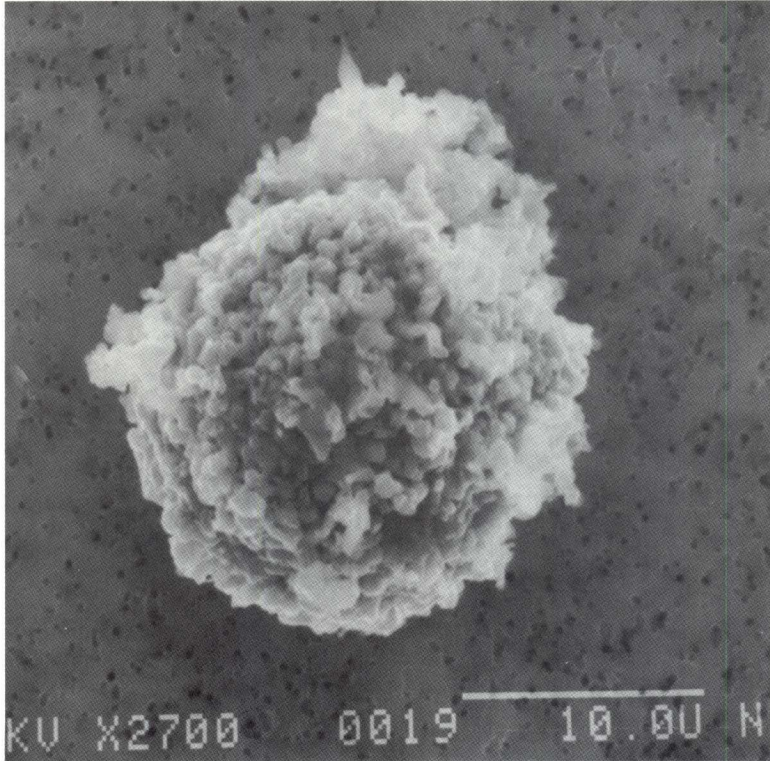

SIZE: 22x20

SHAPE: I/S

TRANS.: O

COLOR: Black

LUSTER: D

TYPE: C

COMMENTS:

Related to L2008
E9, E10, E11, E12
and E13

S-94-26459

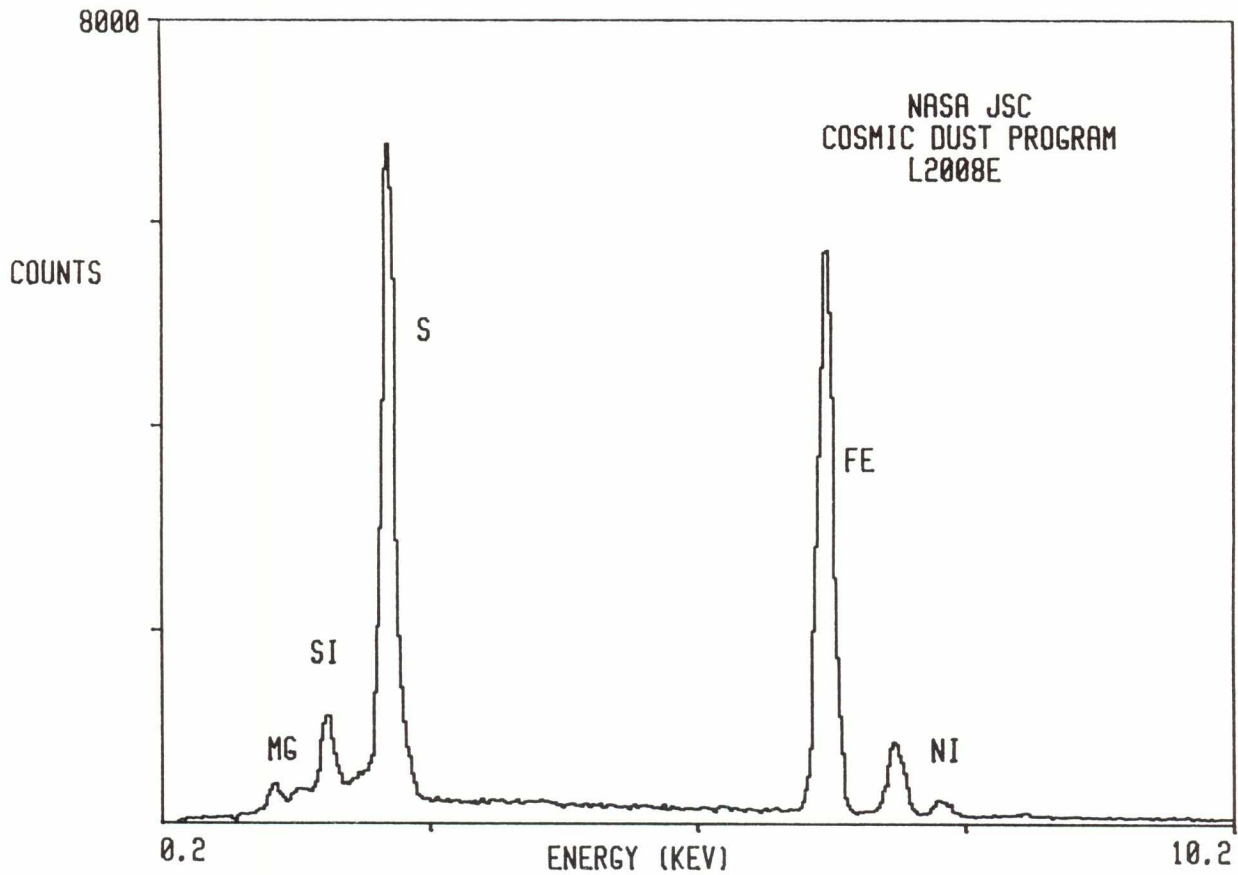

L2008 E 9

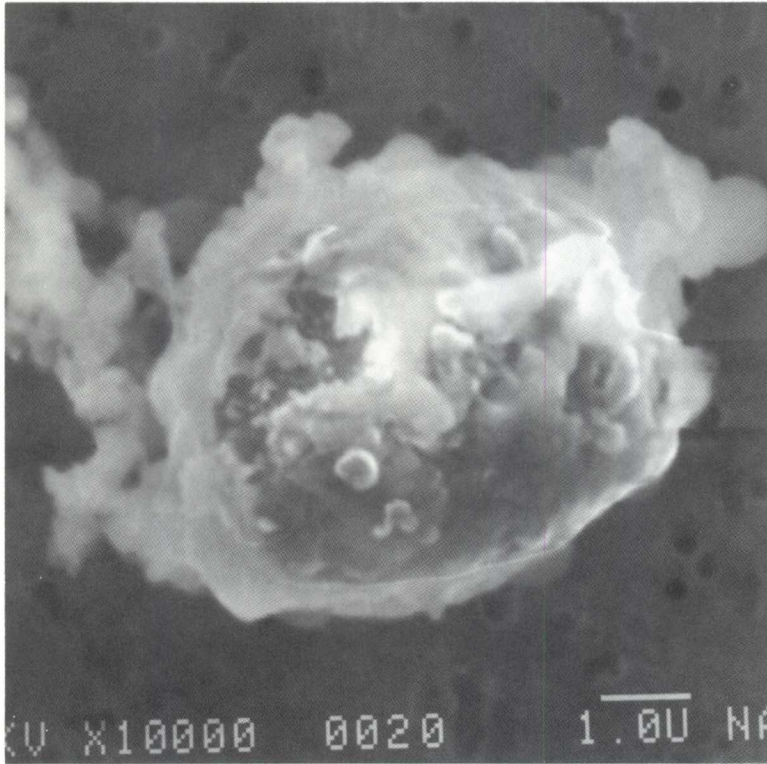

SIZE: 14x6

SHAPE: I

TRANS.: O

COLOR: Black

LUSTER: D

TYPE: C

COMMENTS:

Related to L2008
E8, E10, E11, E12
and E13

S-94-26460

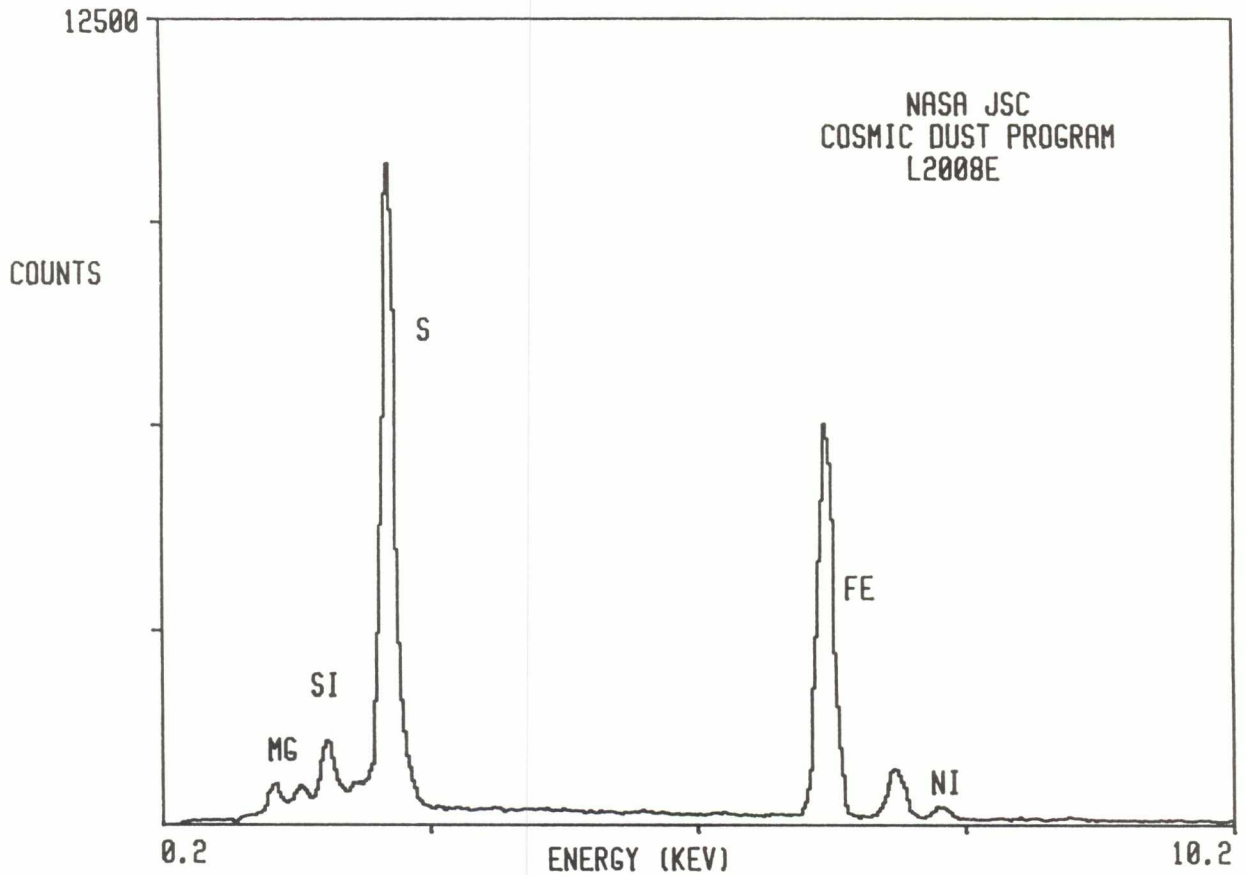

L2008 E 10

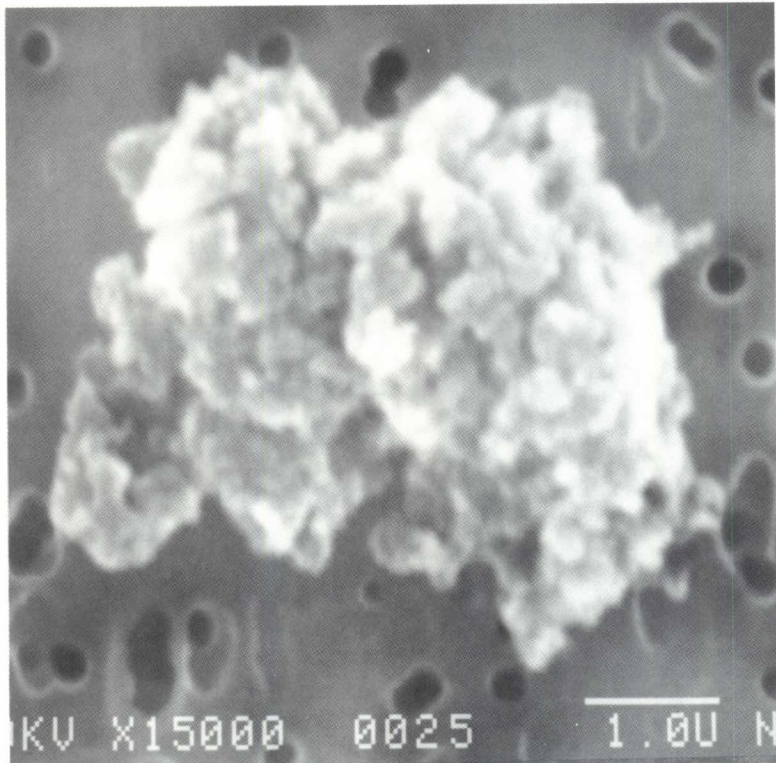

SIZE: 5x4
SHAPE: E
TRANS.: O
COLOR: Black
LUSTER: D
TYPE: C?

COMMENTS:
Possibly related
to L2008 E8, E9,
E11, E12 and E13
or could be
contamination

S-94-26461

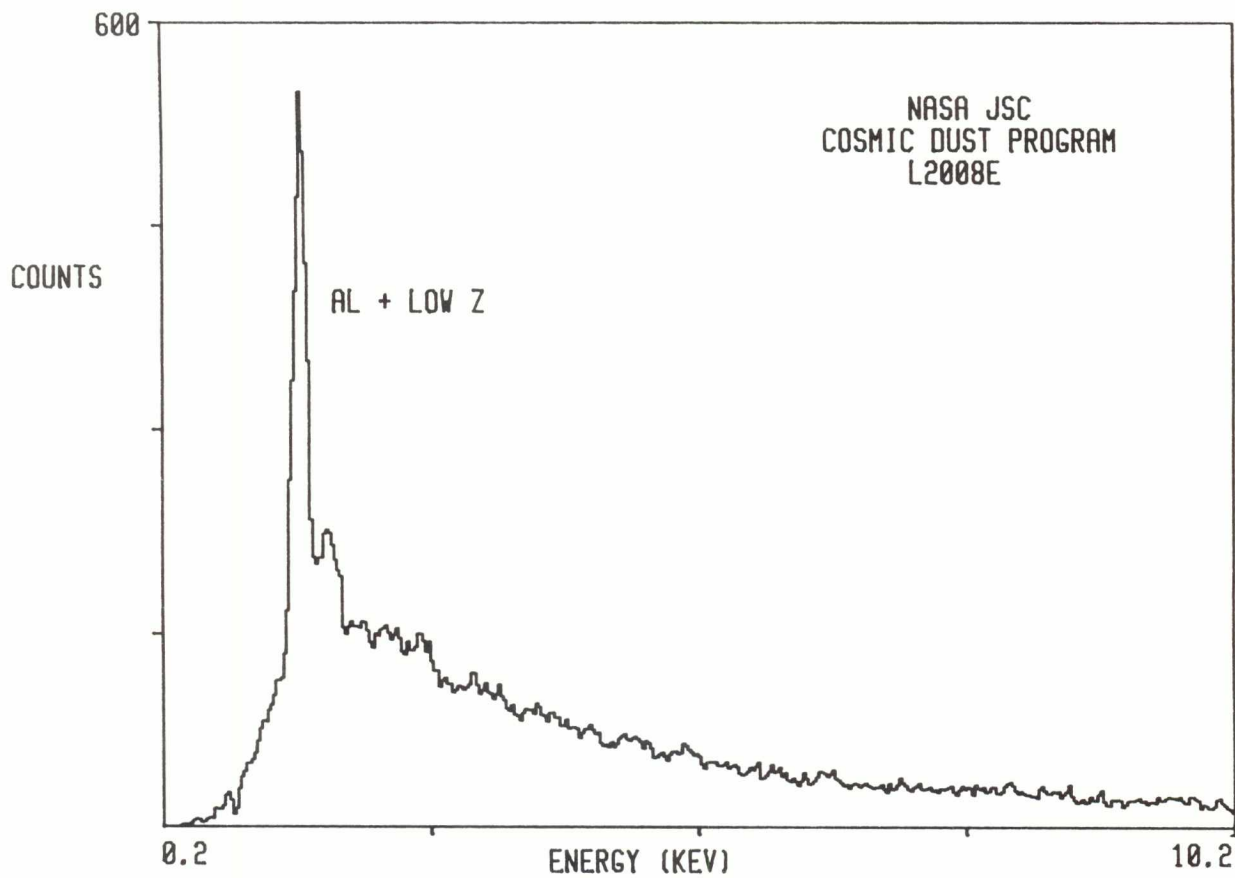

L2008 E 11

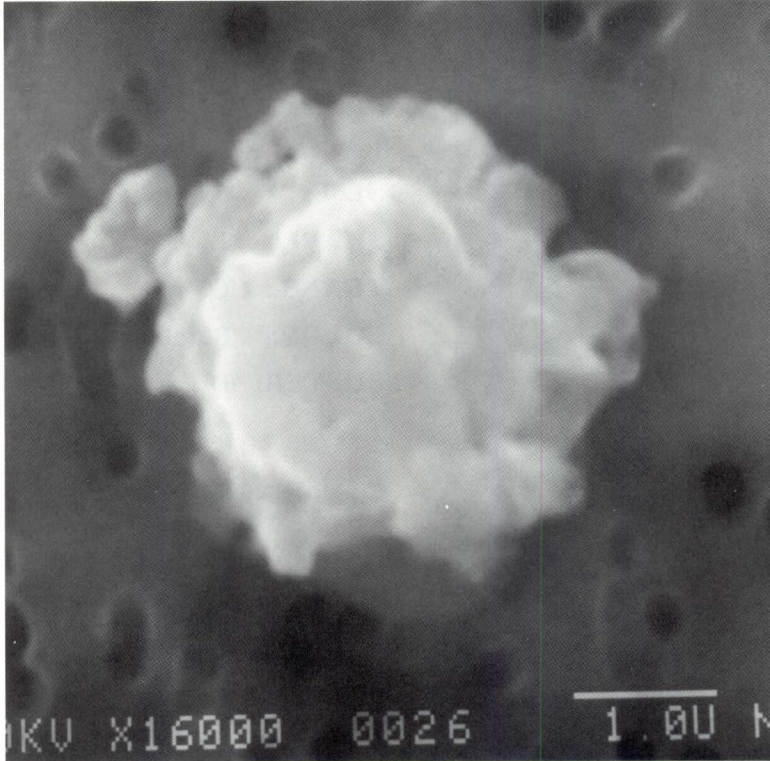

SIZE: 3
SHAPE: E/I
TRANS.: O
COLOR: Black
LUSTER: D
TYPE: C

COMMENTS:
Related to L2008
E8, E9, E10, E12
and E13

S-94-26462

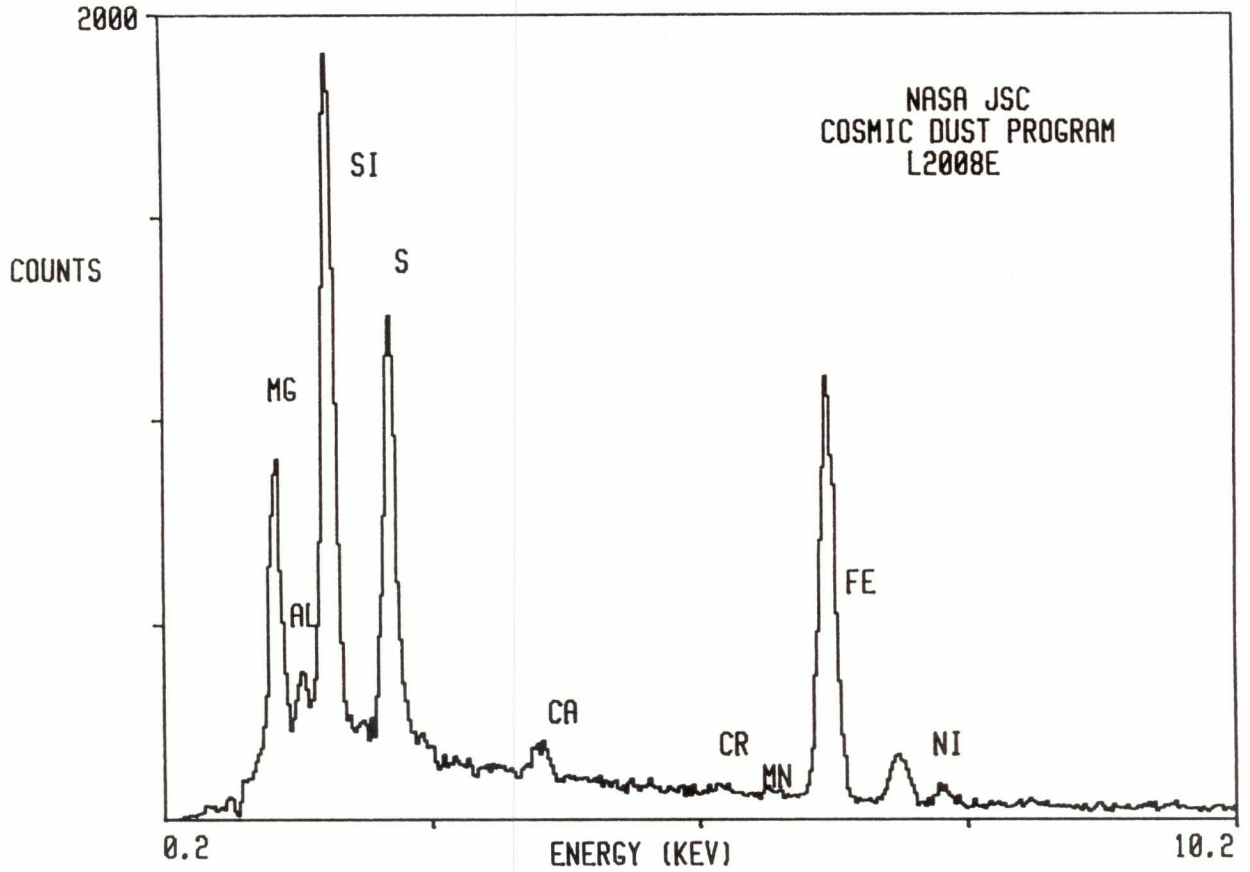

L2008 E 12

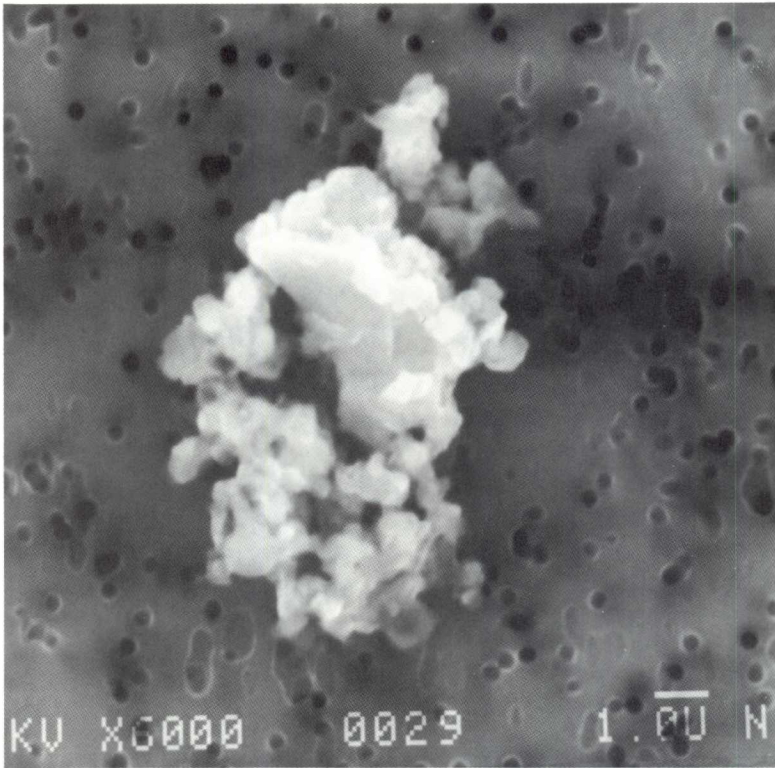

SIZE: 10x6

SHAPE: I

TRANS.: O

COLOR: Black

LUSTER: D

TYPE: C

COMMENTS:

Related to L2008
E8, E9, E10, E11
and E13

S-94-26463

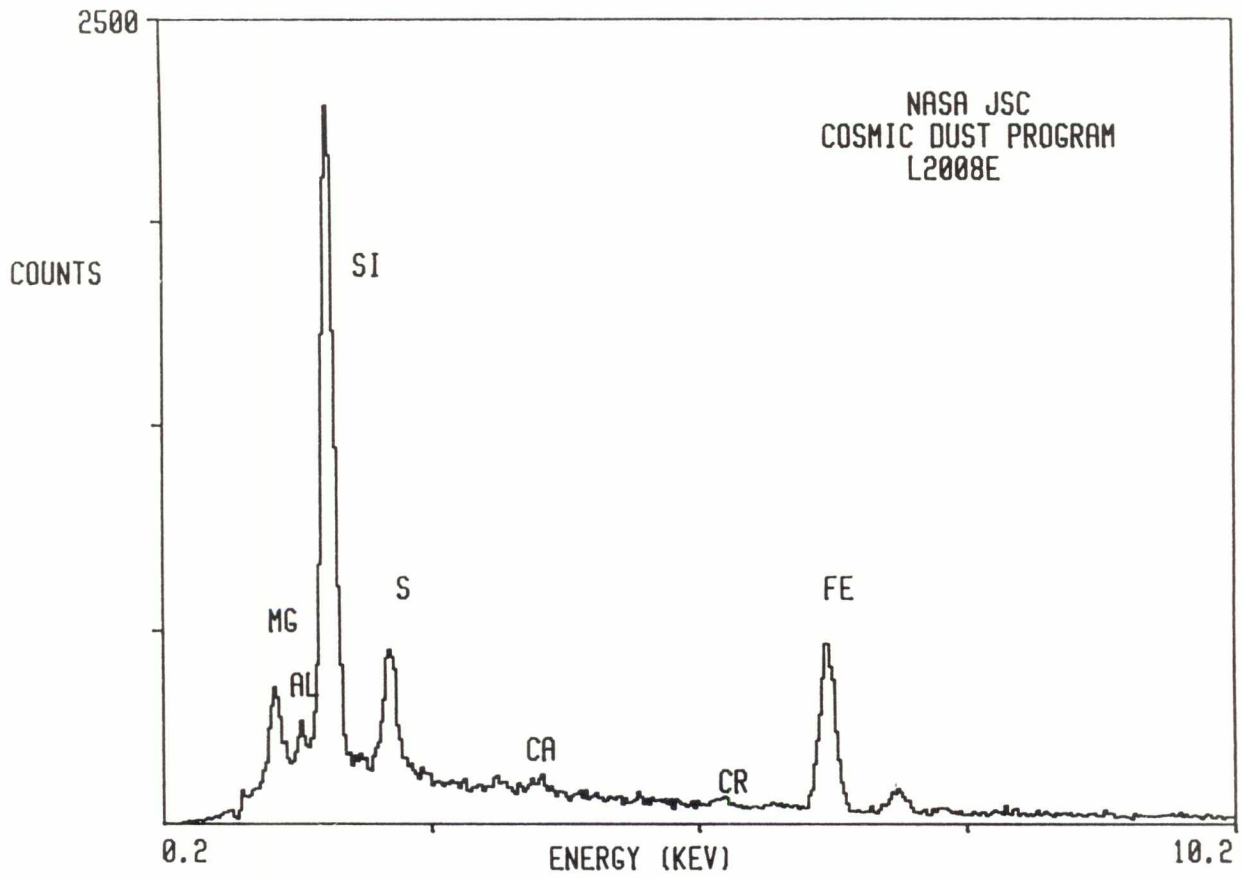

L2008 E 13

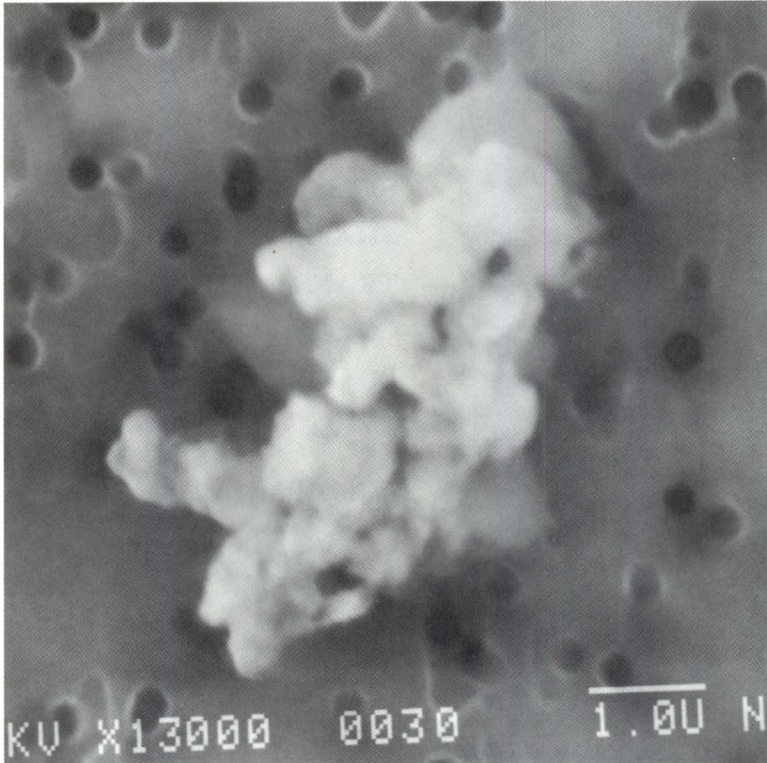

SIZE: 4
SHAPE: I
TRANS.: O
COLOR: Black
LUSTER: D
TYPE: C

COMMENTS:
Related to L2008
E8, E9, E10, E11
and E12

S-94-26464

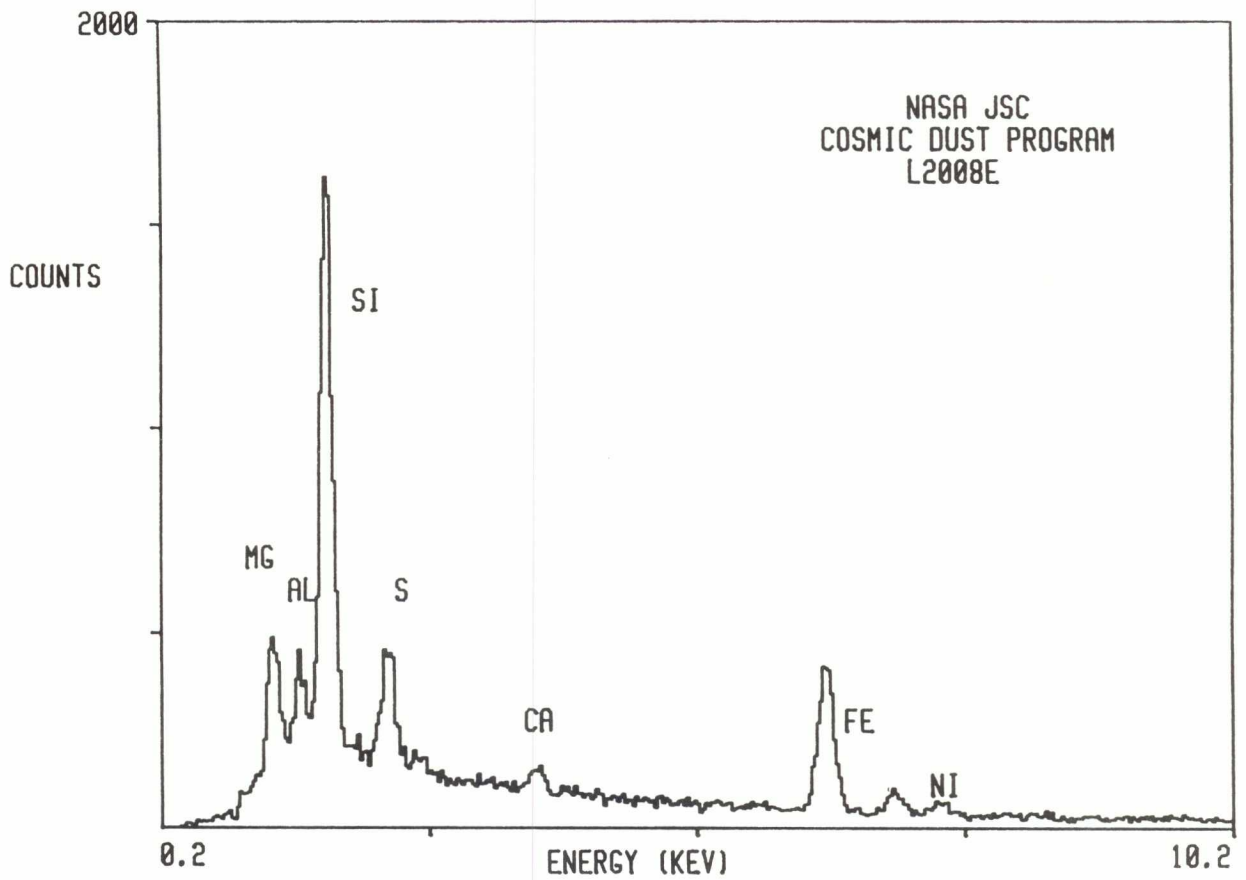

L2008 E 17

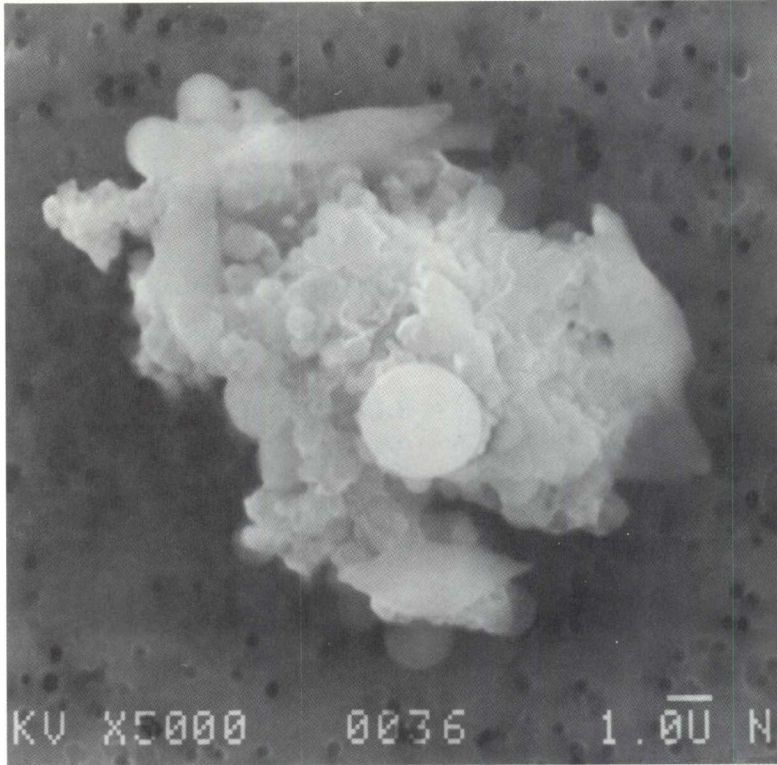

SIZE: 14x10
SHAPE: I
TRANS.: O/TL
COLOR: Black to Colorless
LUSTER: D/SV
TYPE: C
COMMENTS:

S-94-26468

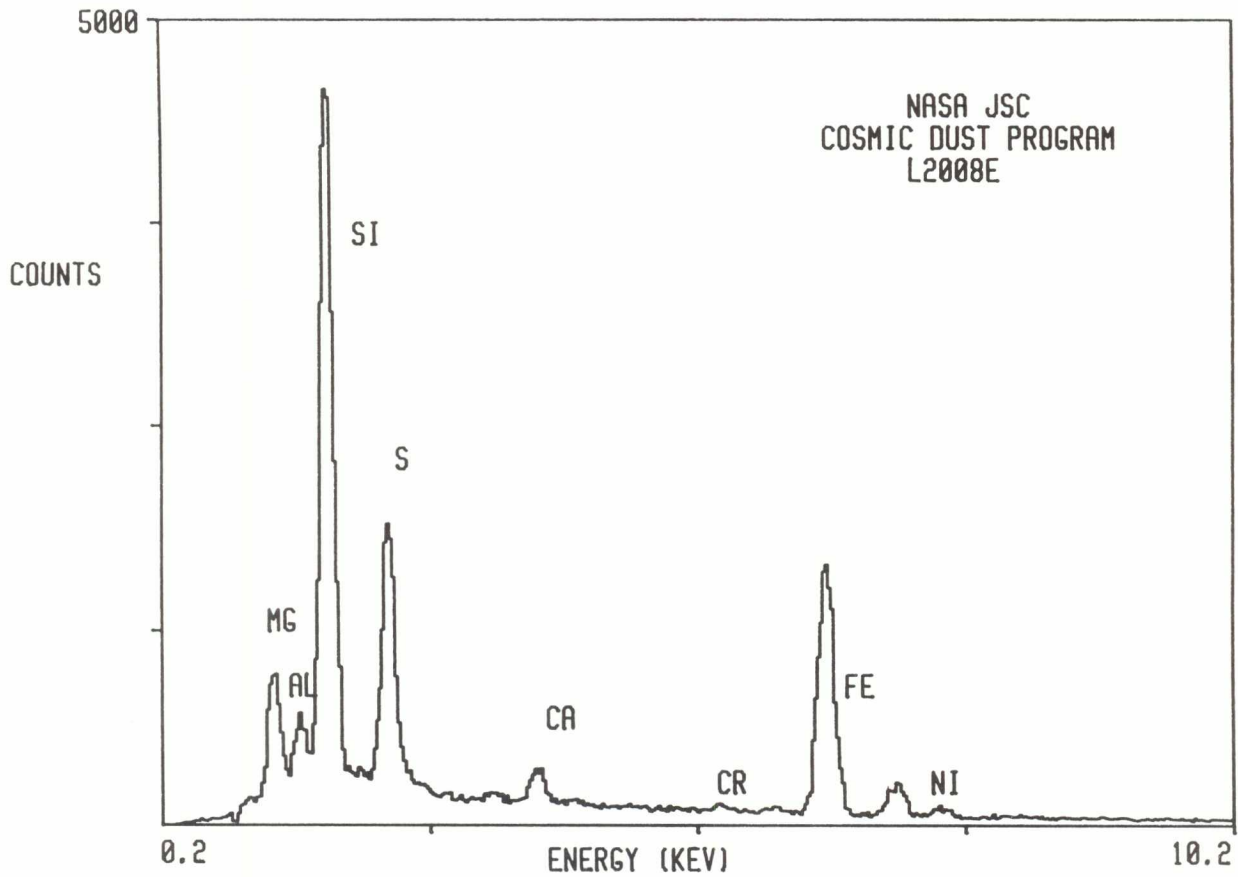

L2008 E 18

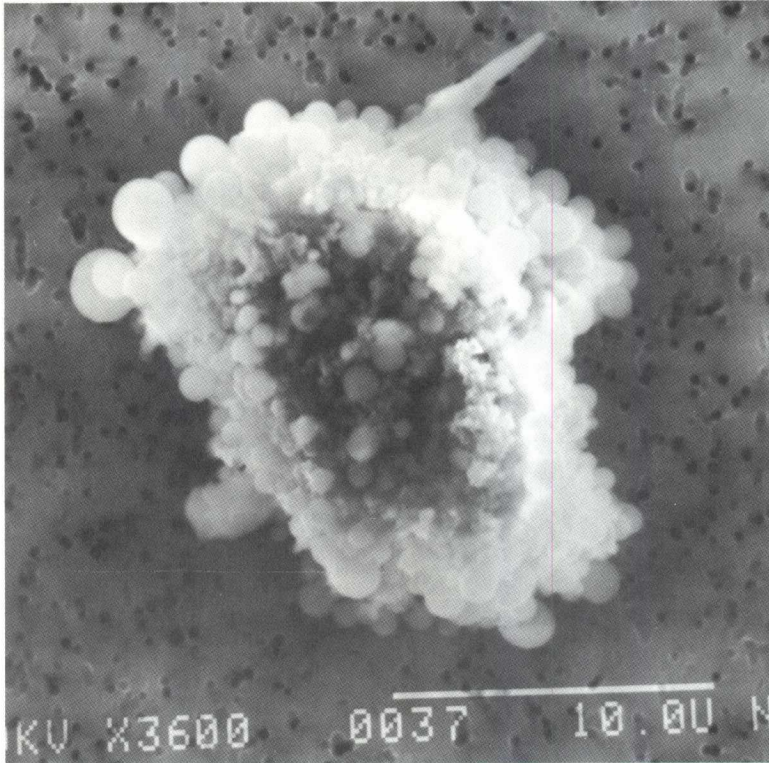

SIZE: 18x12
SHAPE: I/E
TRANS.: O/TL
COLOR: Black to Colorless
LUSTER: D/SV
TYPE: C
COMMENTS:

S-94-26469

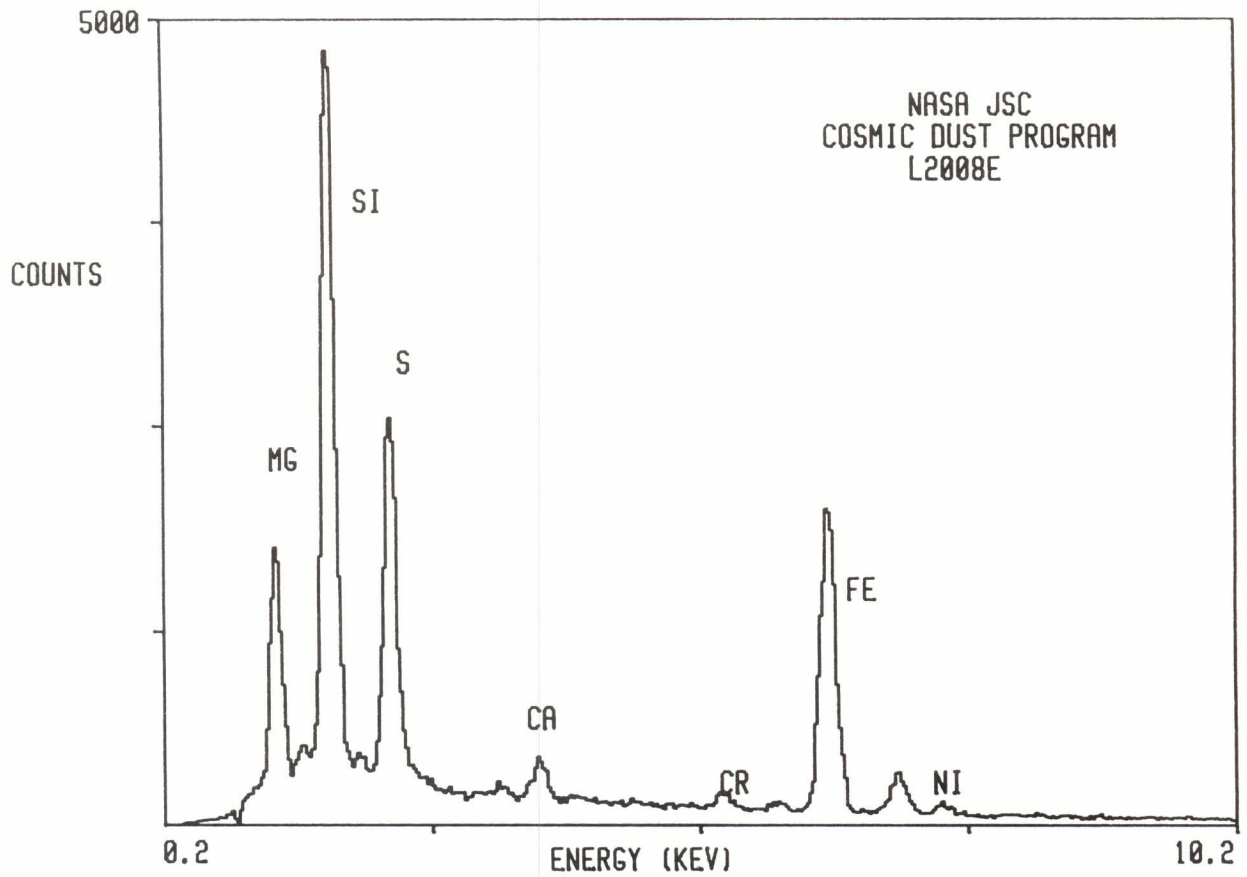

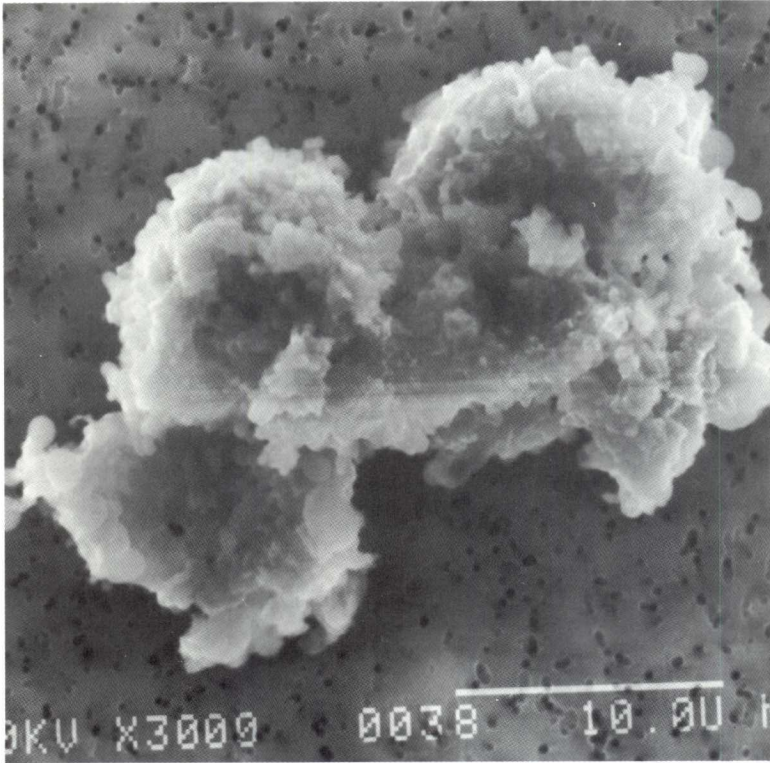

SIZE: 26x18
SHAPE: I
TRANS.: O
COLOR: Black
LUSTER: D
TYPE: C
COMMENTS:

S-94-26470

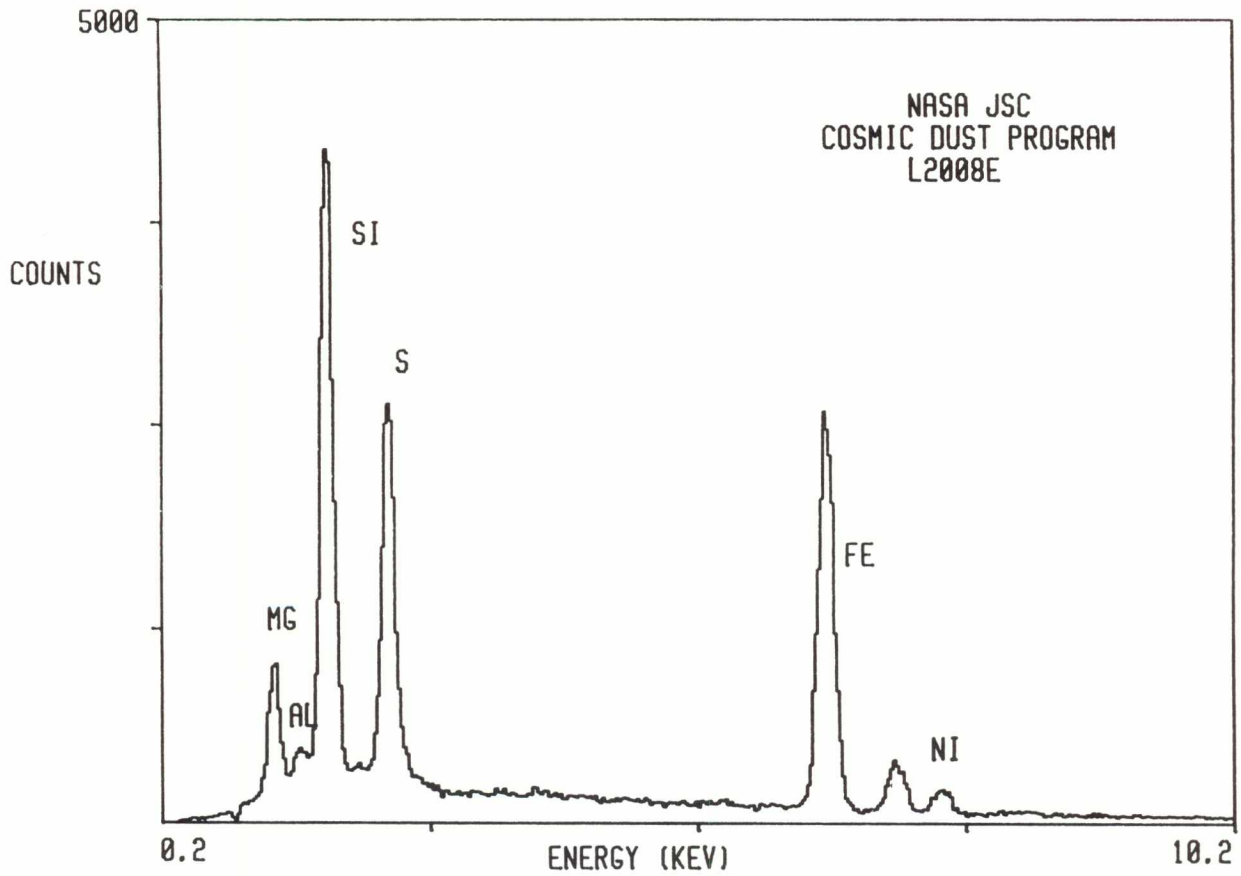

L2008 E 20

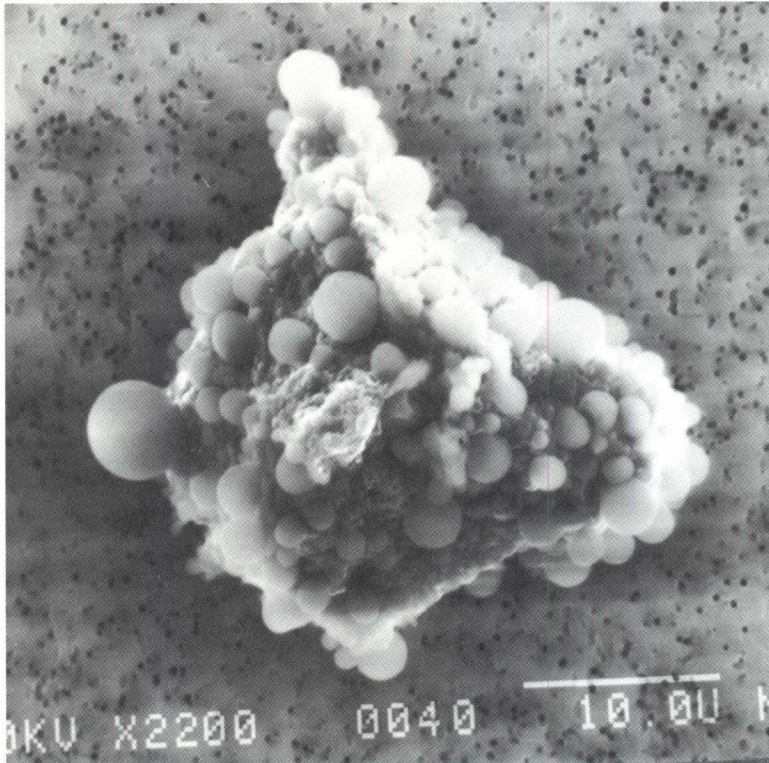

SIZE: 30x20
SHAPE: I
TRANS.: O
COLOR: Black
LUSTER: D/SV
TYPE: C
COMMENTS:

S-94-26471

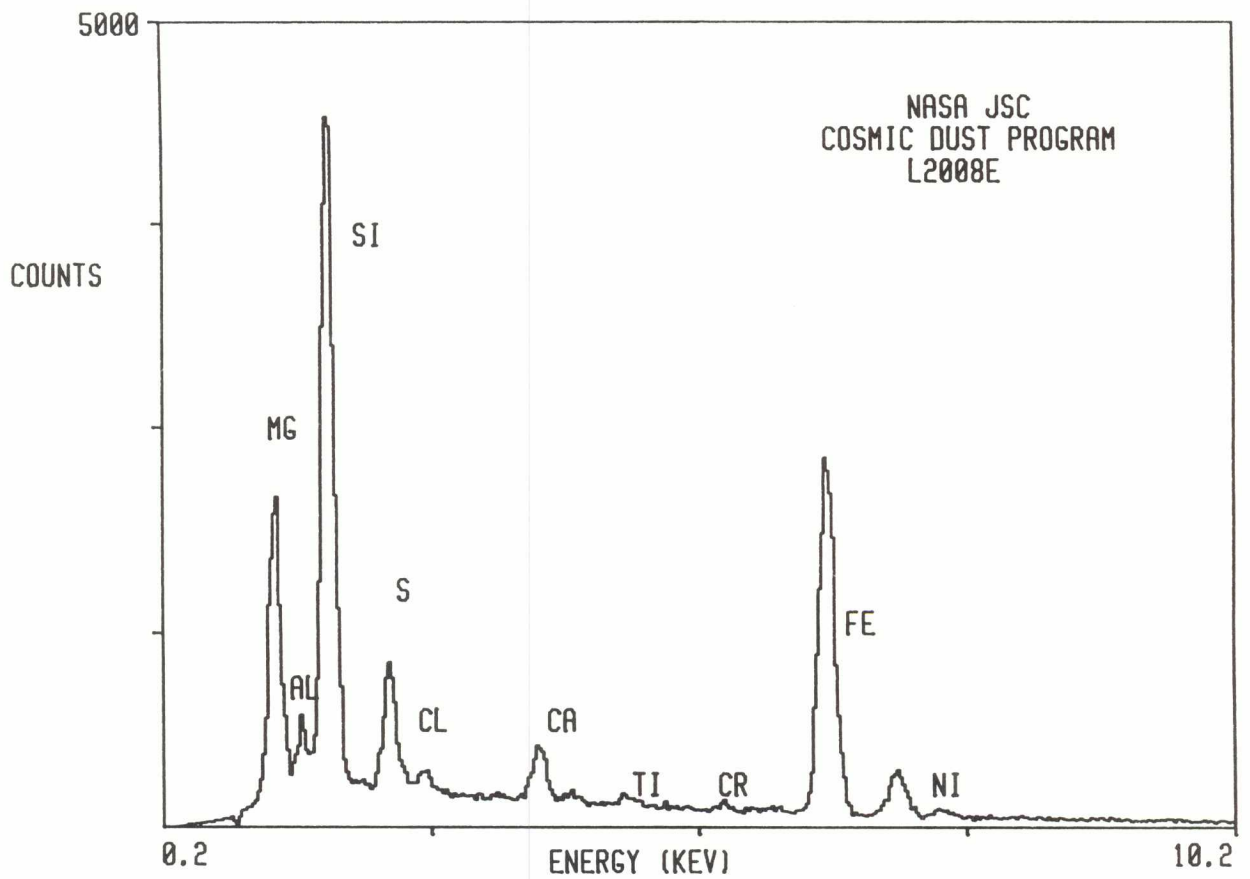

L2008 E 21

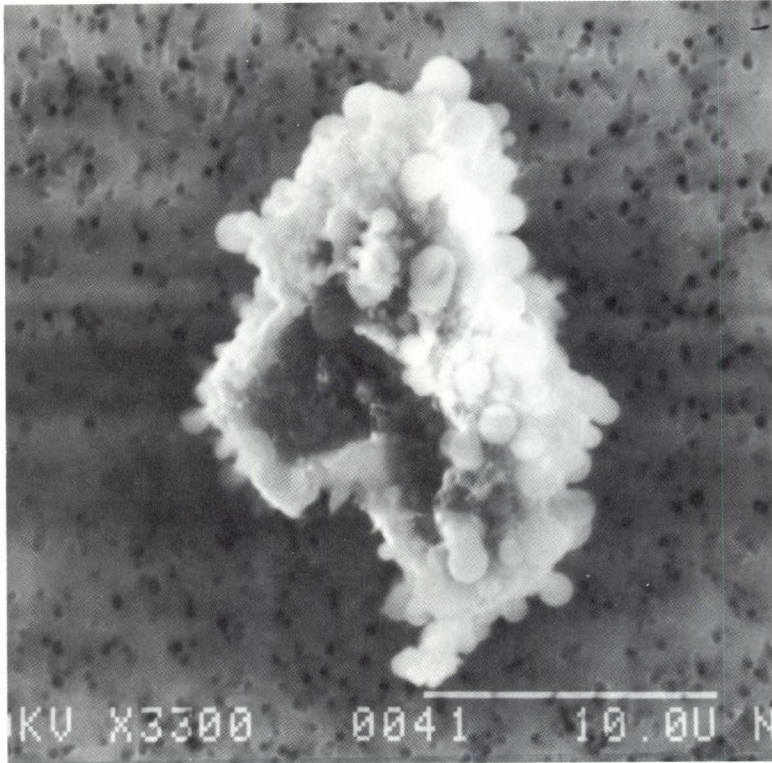

SIZE: 20x12
SHAPE: I
TRANS.: O
COLOR: Black
LUSTER: P
TYPE: C
COMMENTS:

S-94-26472

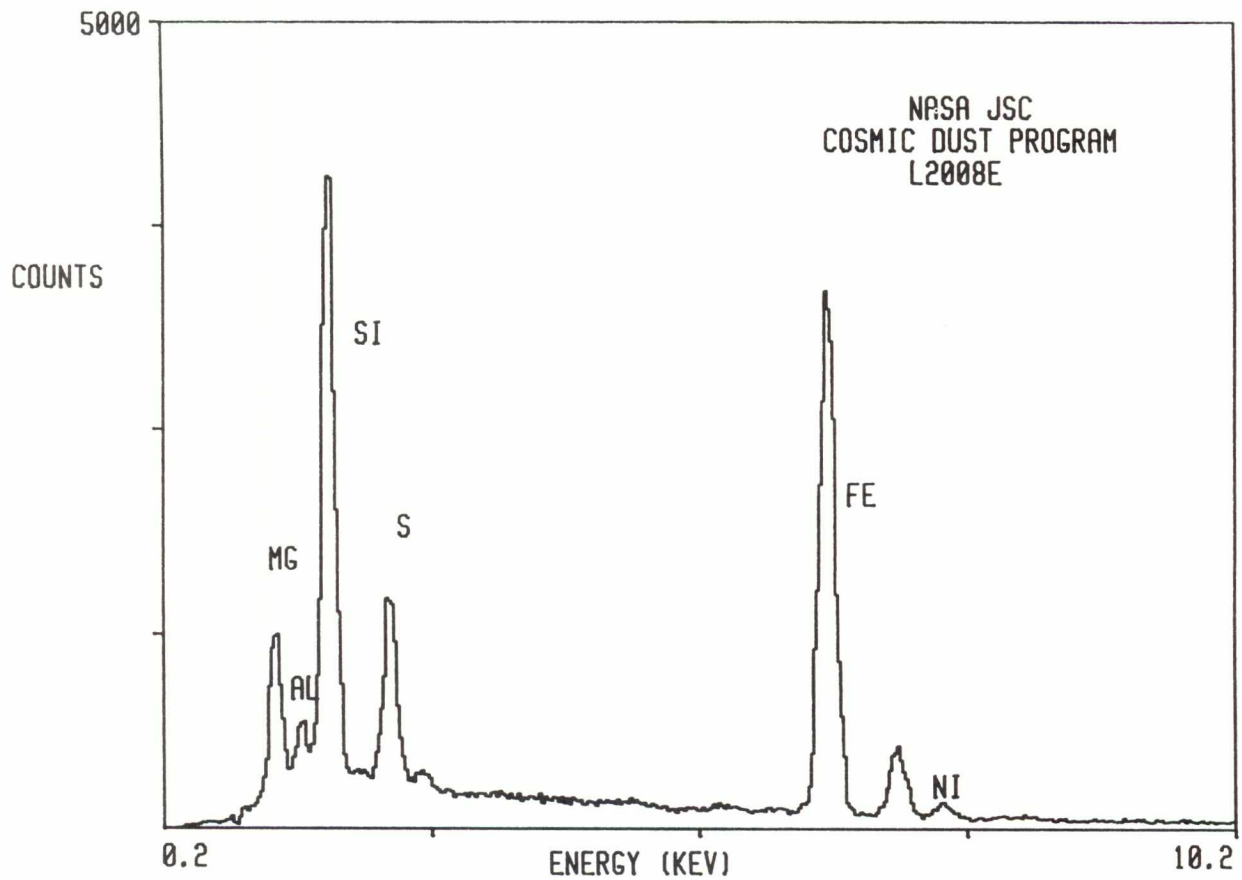

L2008 E 22

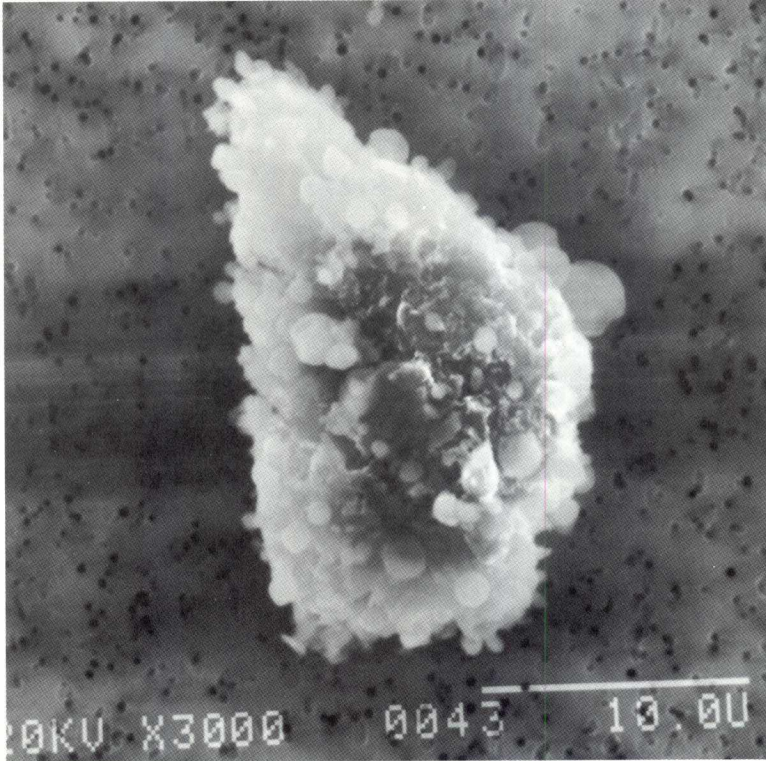

SIZE: 24x12
SHAPE: I
TRANS.: O
COLOR: Black
LUSTER: SM
TYPE: C?
COMMENTS:

S-94-26473

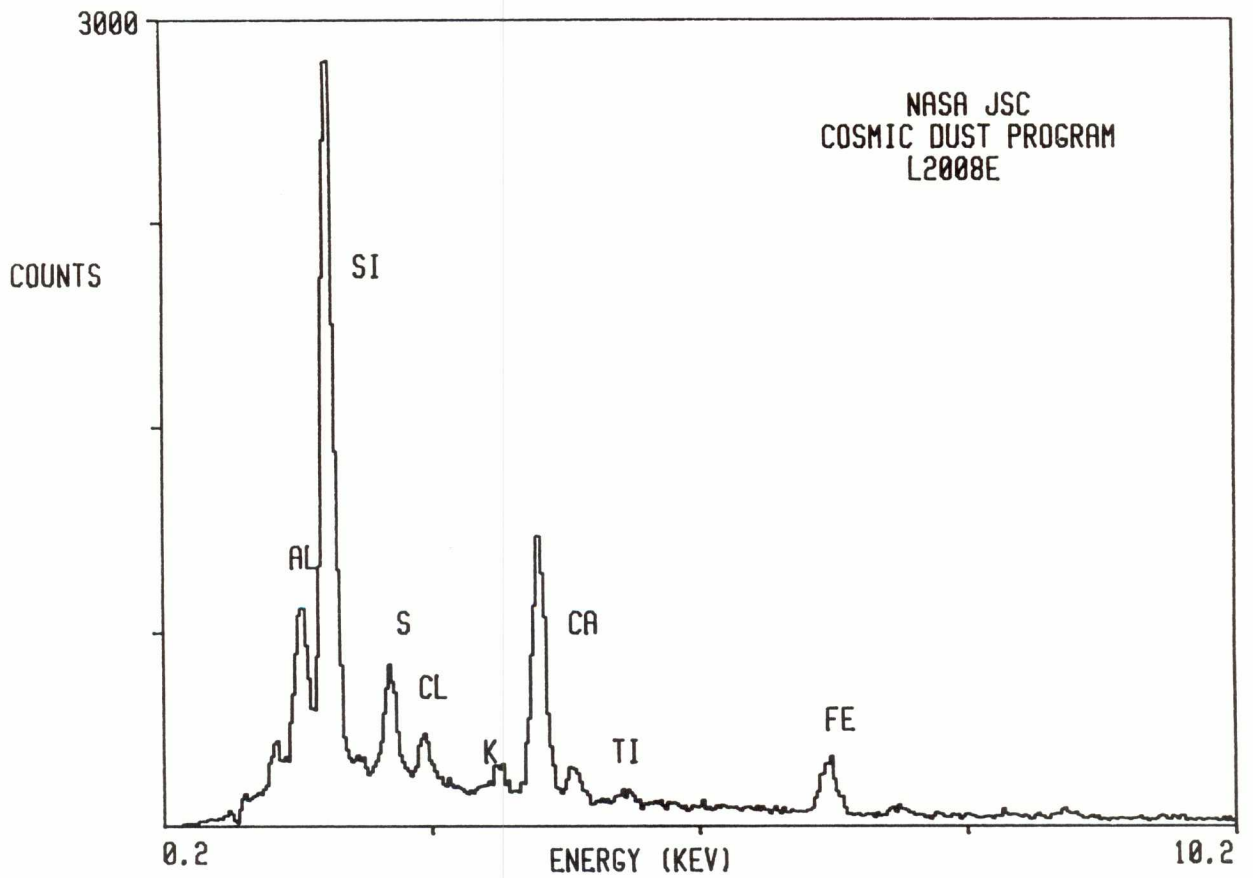

L2008 F 1

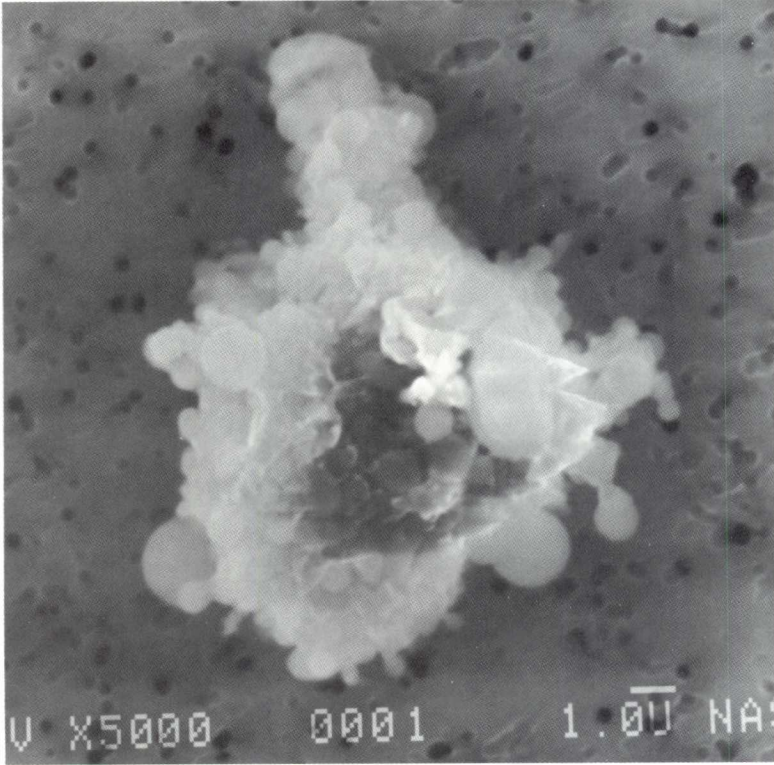

SIZE: 14
SHAPE: I
TRANS.: O
COLOR: Black
LUSTER: SM
TYPE: C
COMMENTS:

S-94-26474

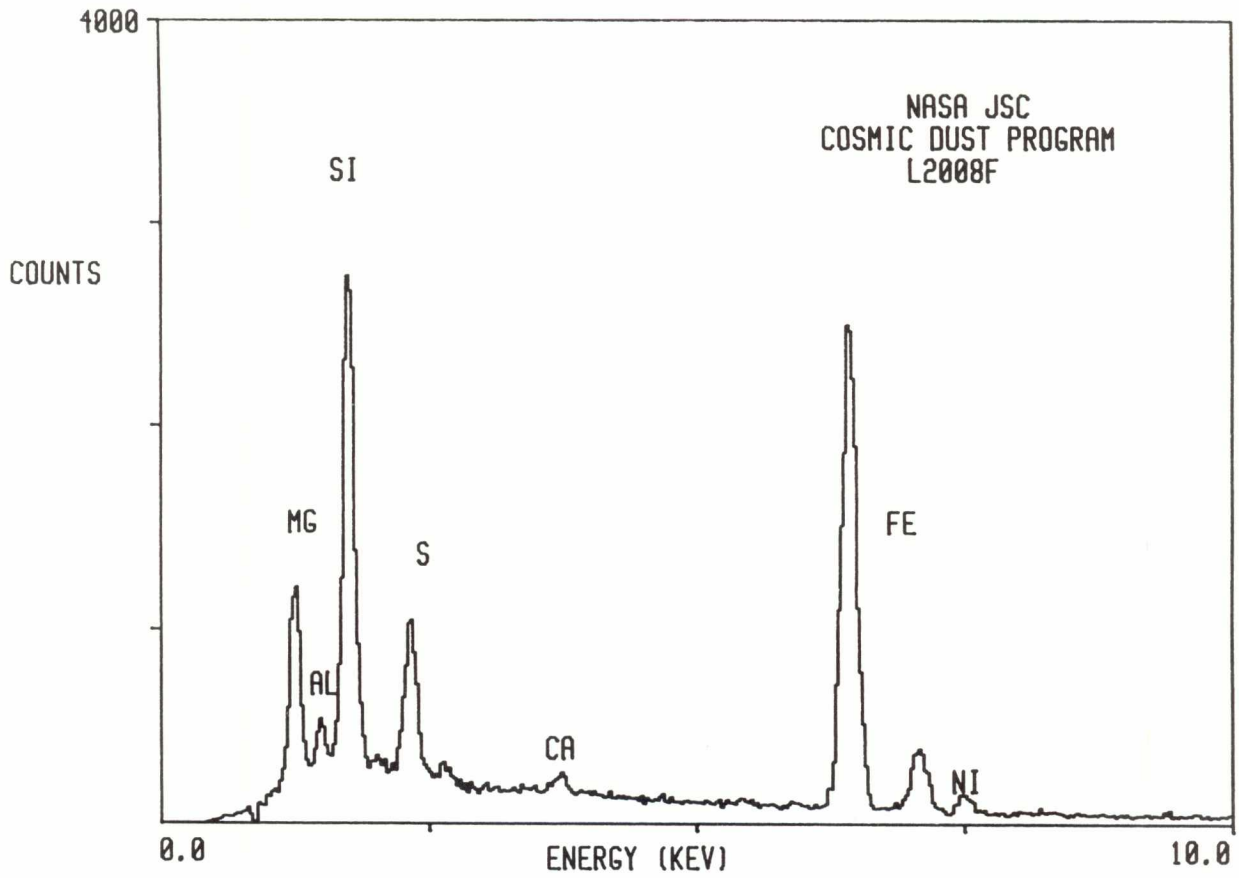

L2008 F 2

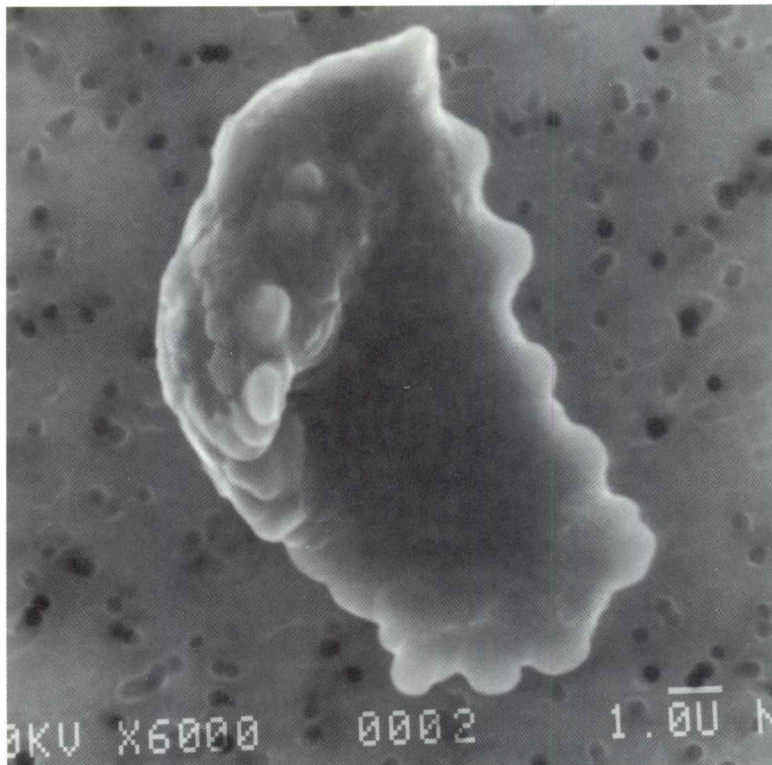

SIZE: 12X7
SHAPE: I
TRANS.: O
COLOR: Black
LUSTER: SV
TYPE: C
COMMENTS:

S-94-26475

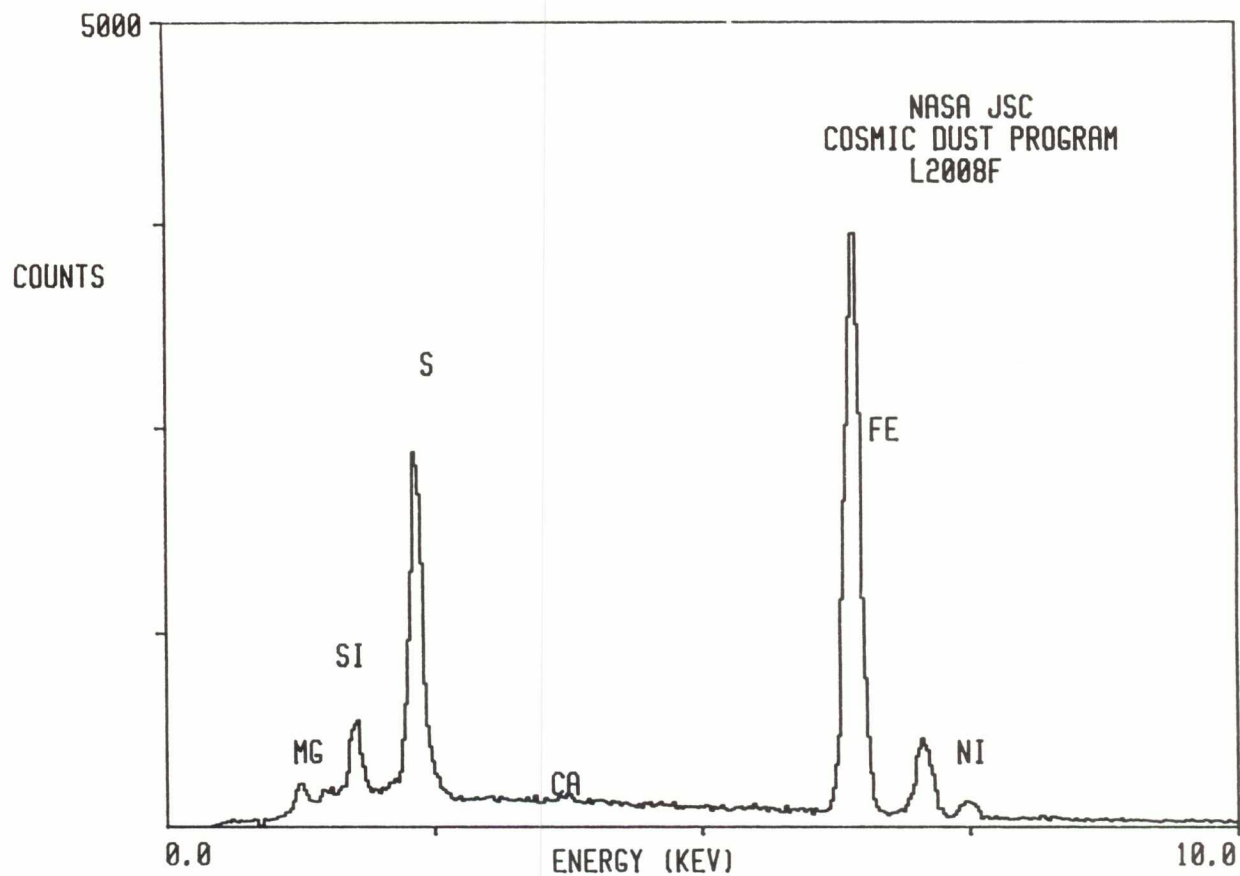

L2008 F 3

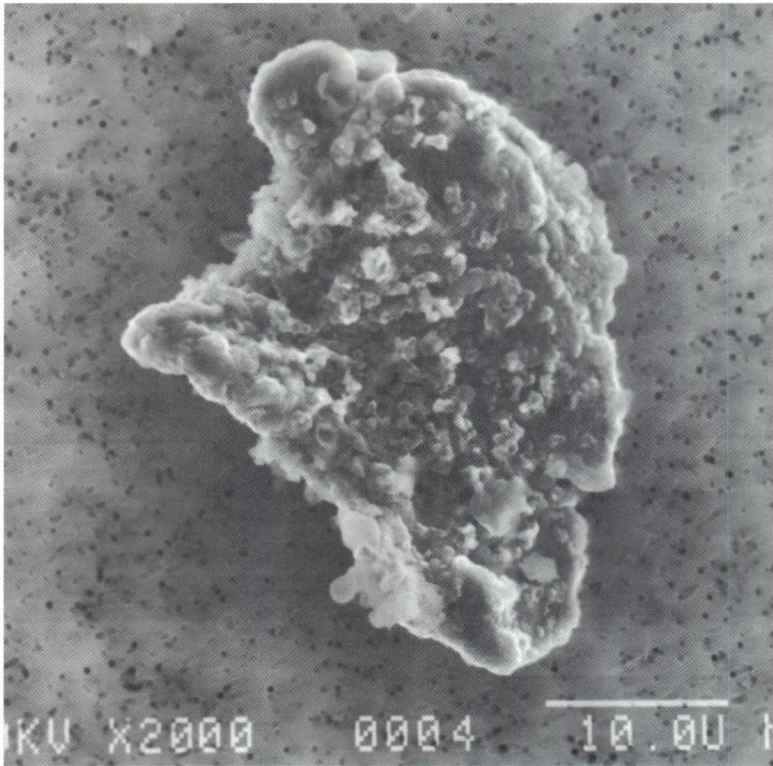

SIZE: 34X20

SHAPE: I

TRANS.: O

COLOR: Black

LUSTER: SM

TYPE: C

COMMENTS:

S-94-26476

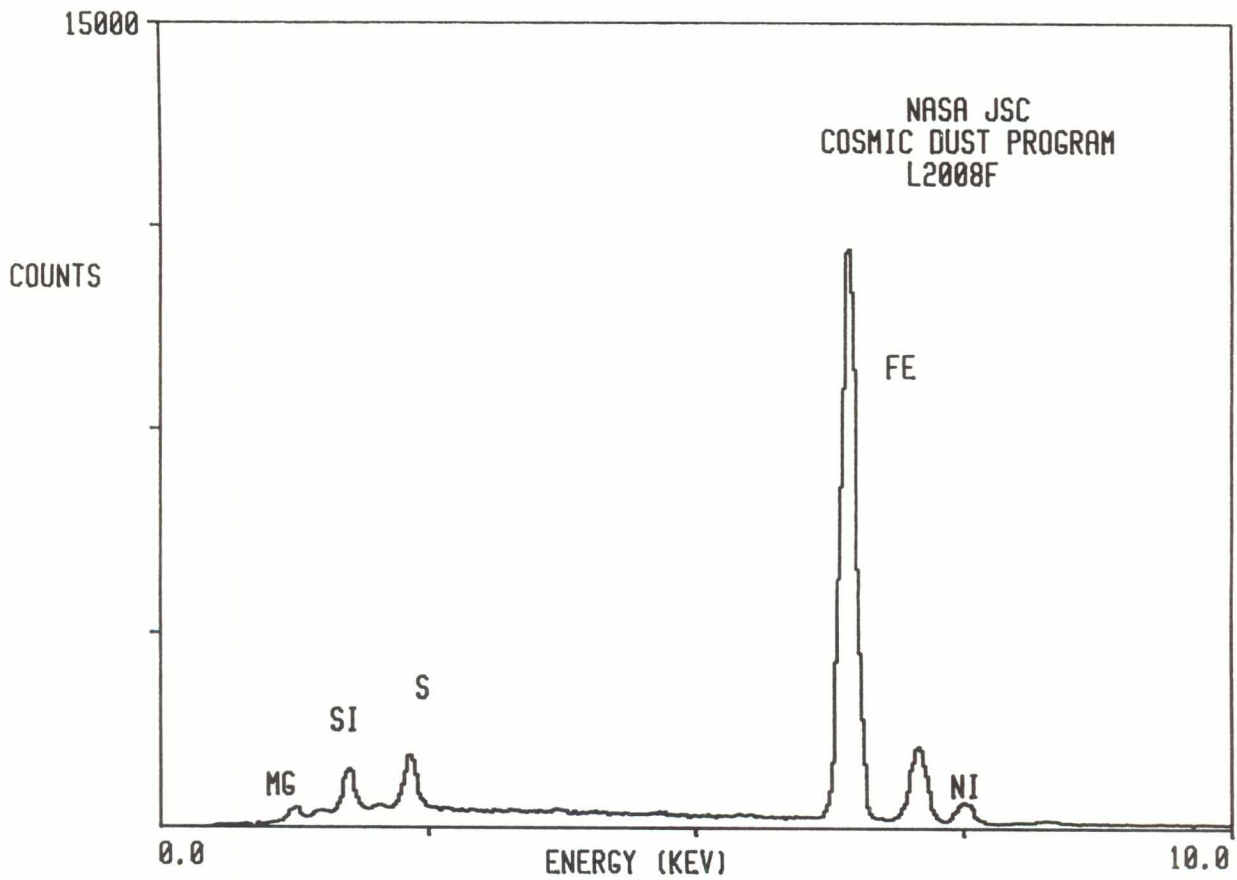

L2008 F 4

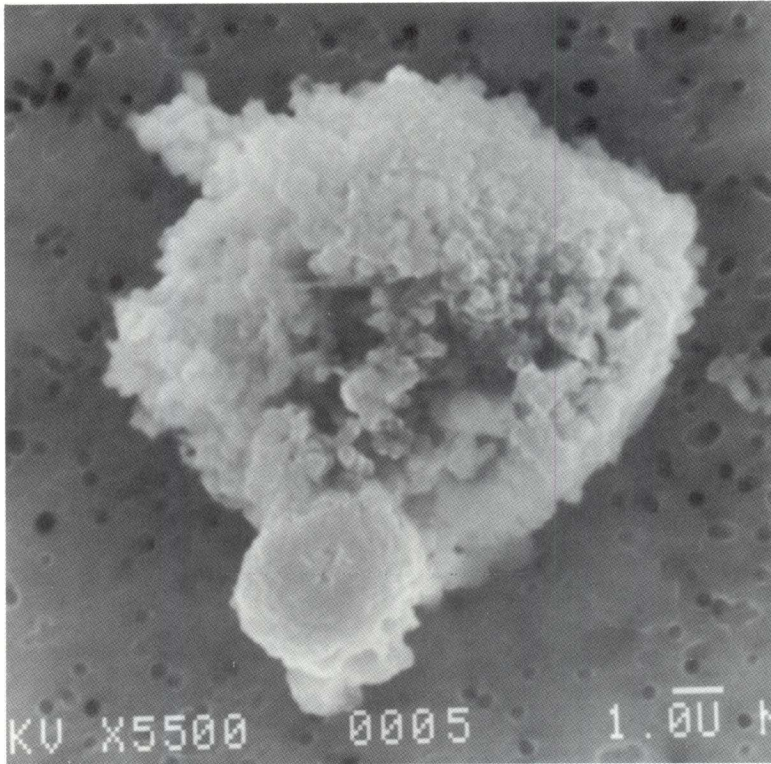

SIZE: 12
SHAPE: I
TRANS.: O
COLOR: Black
LUSTER: SM
TYPE: C
COMMENTS:

S-94-26477

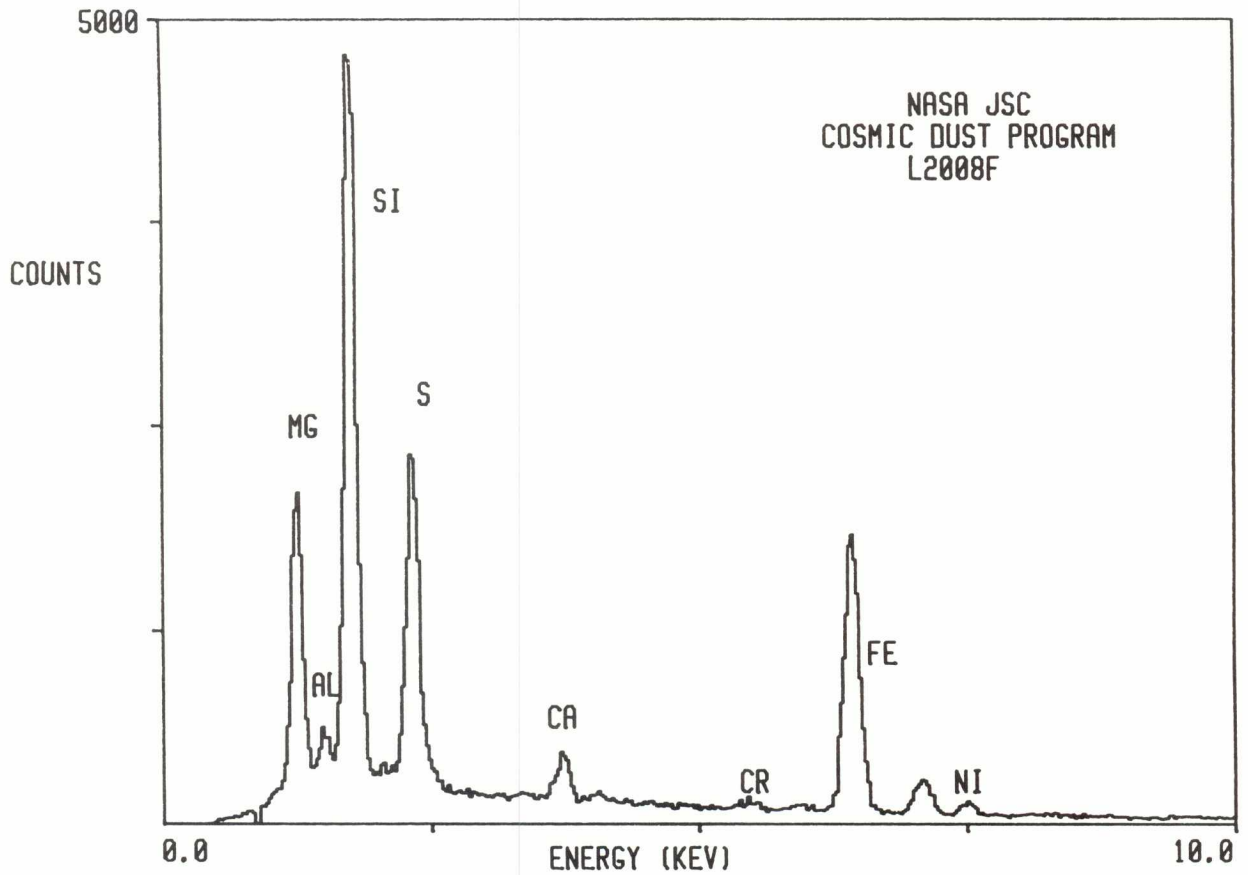

L2008 F 5

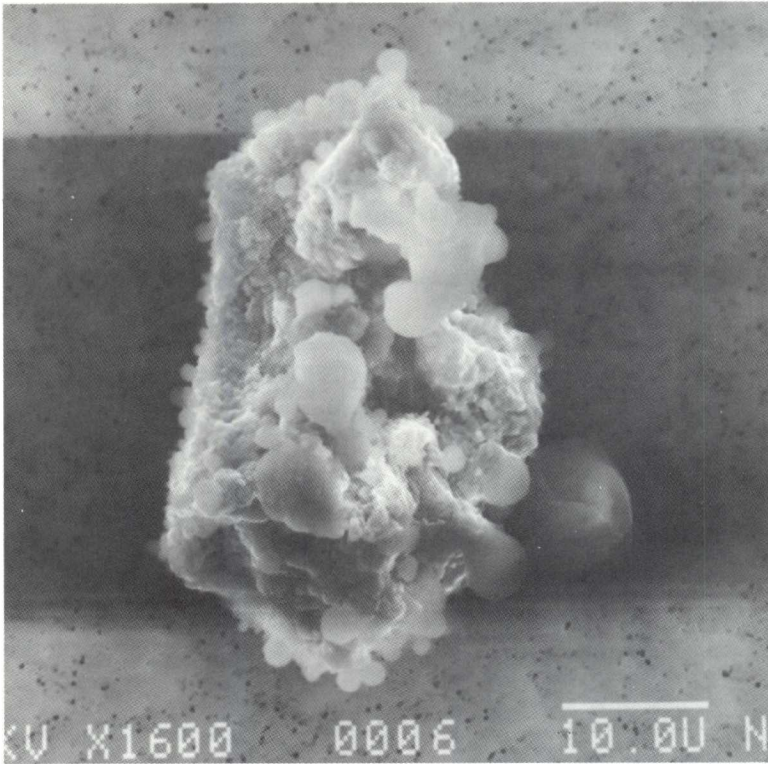

SIZE: 40X30
SHAPE: I
TRANS.: O/TL
COLOR: Black to
Colorless
LUSTER: SV
TYPE: C
COMMENTS:
Related to L2008
F6

S-94-26478

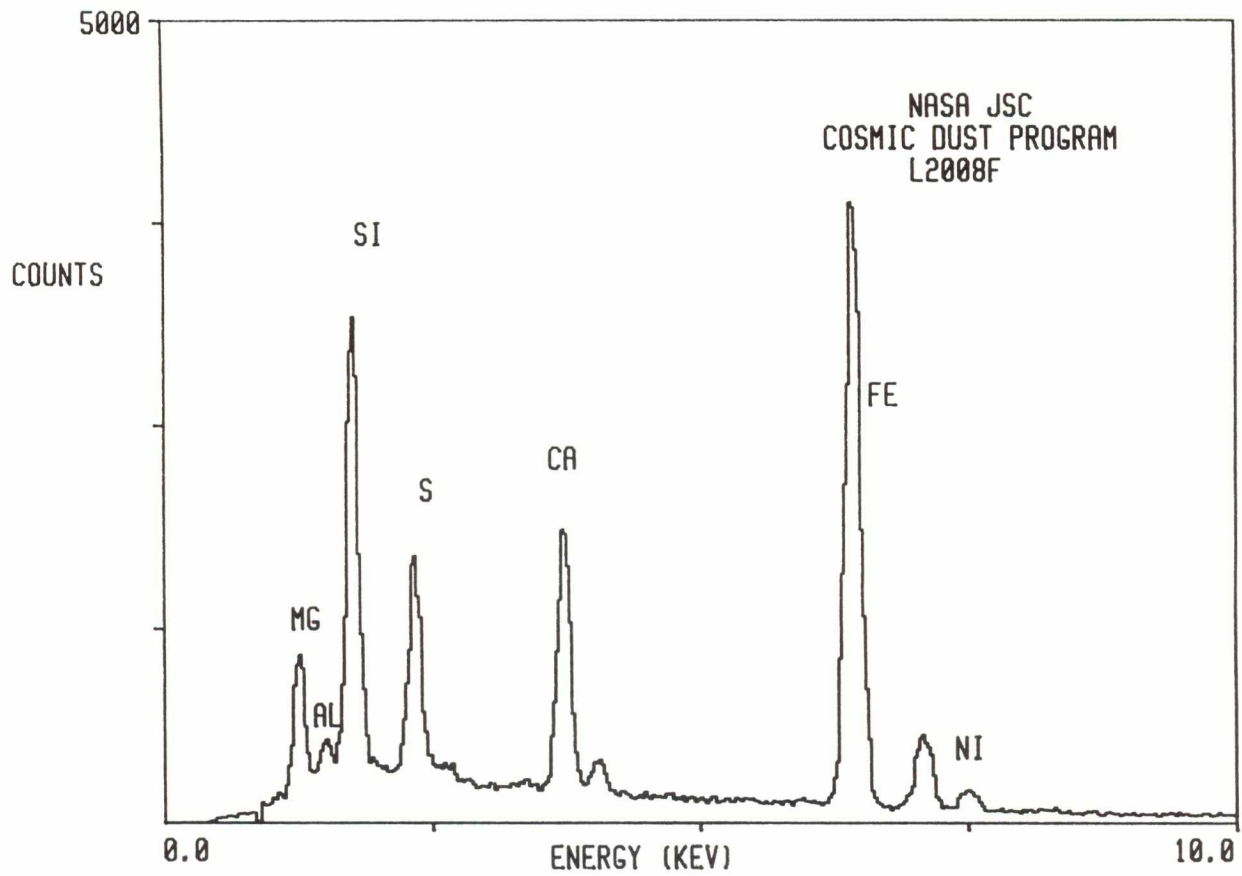

L2008 F 6

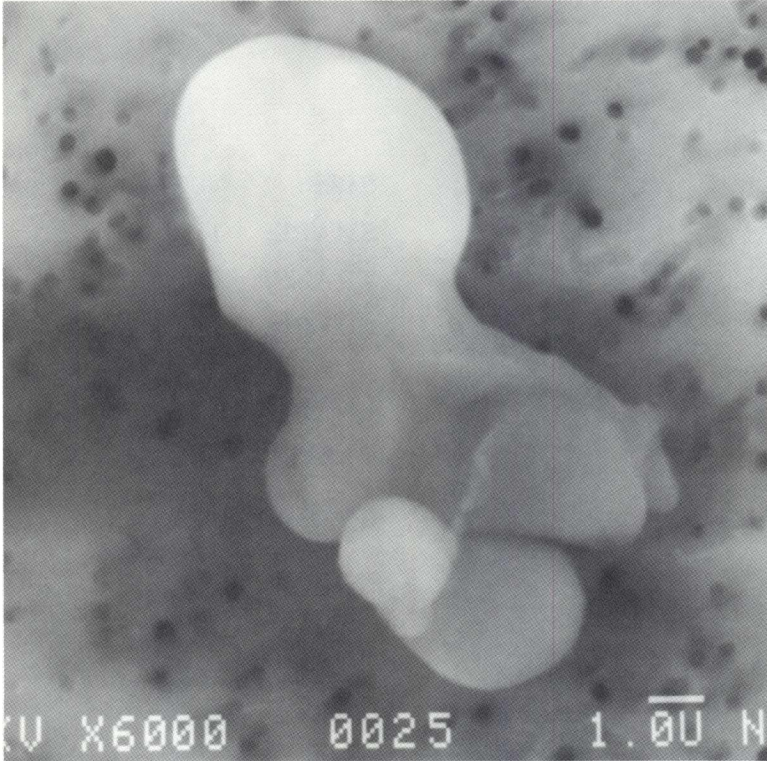

SIZE: 14X8
SHAPE: I
TRANS.: O/TL
COLOR: Colorless
LUSTER: SV
TYPE: C
COMMENTS:
Related to L2008
F5

S-94-26479

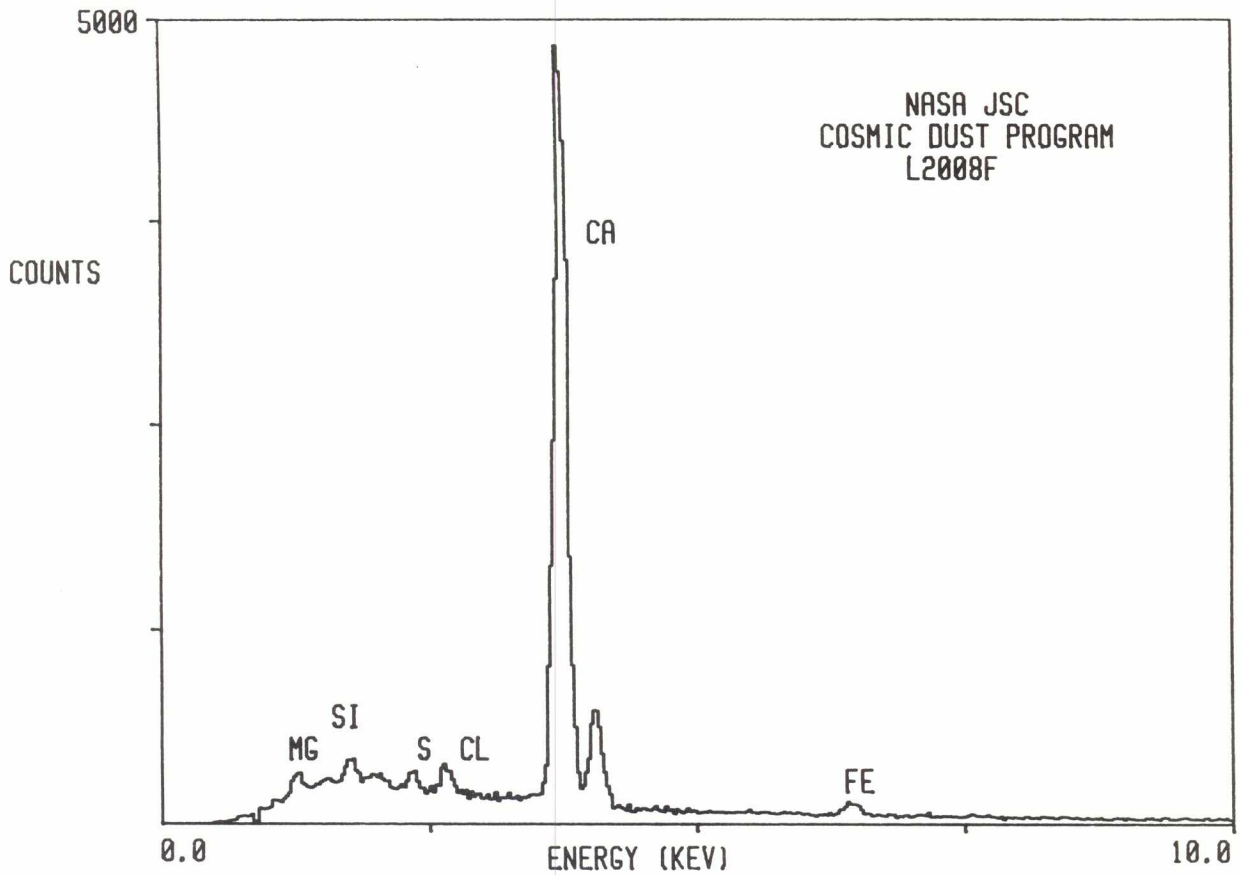

L2008 F 7

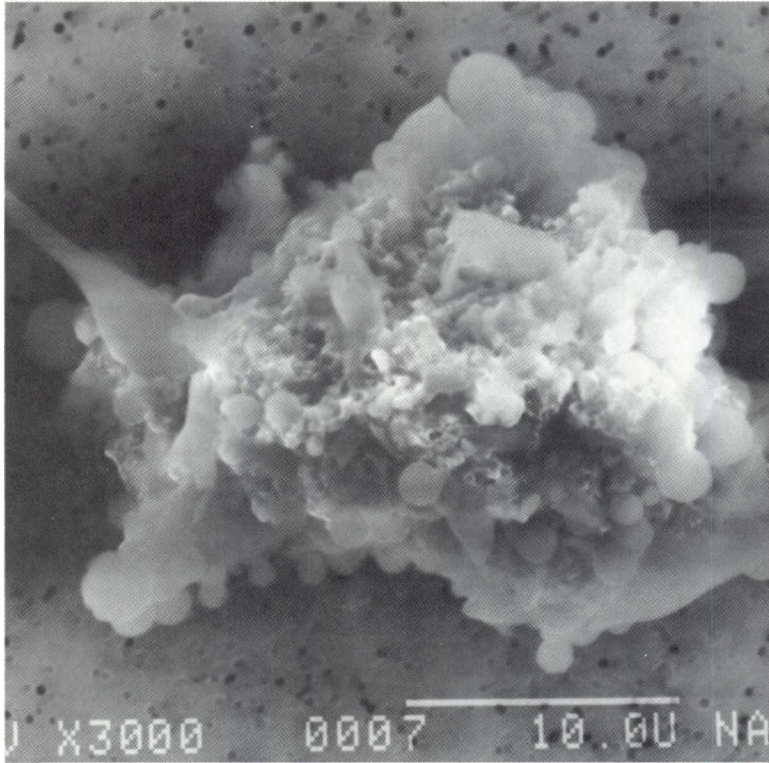

SIZE: 20X17
SHAPE: I
TRANS.: O
COLOR: Black to Colorless
LUSTER: D/SV
TYPE: C
COMMENTS:

S-94-26481

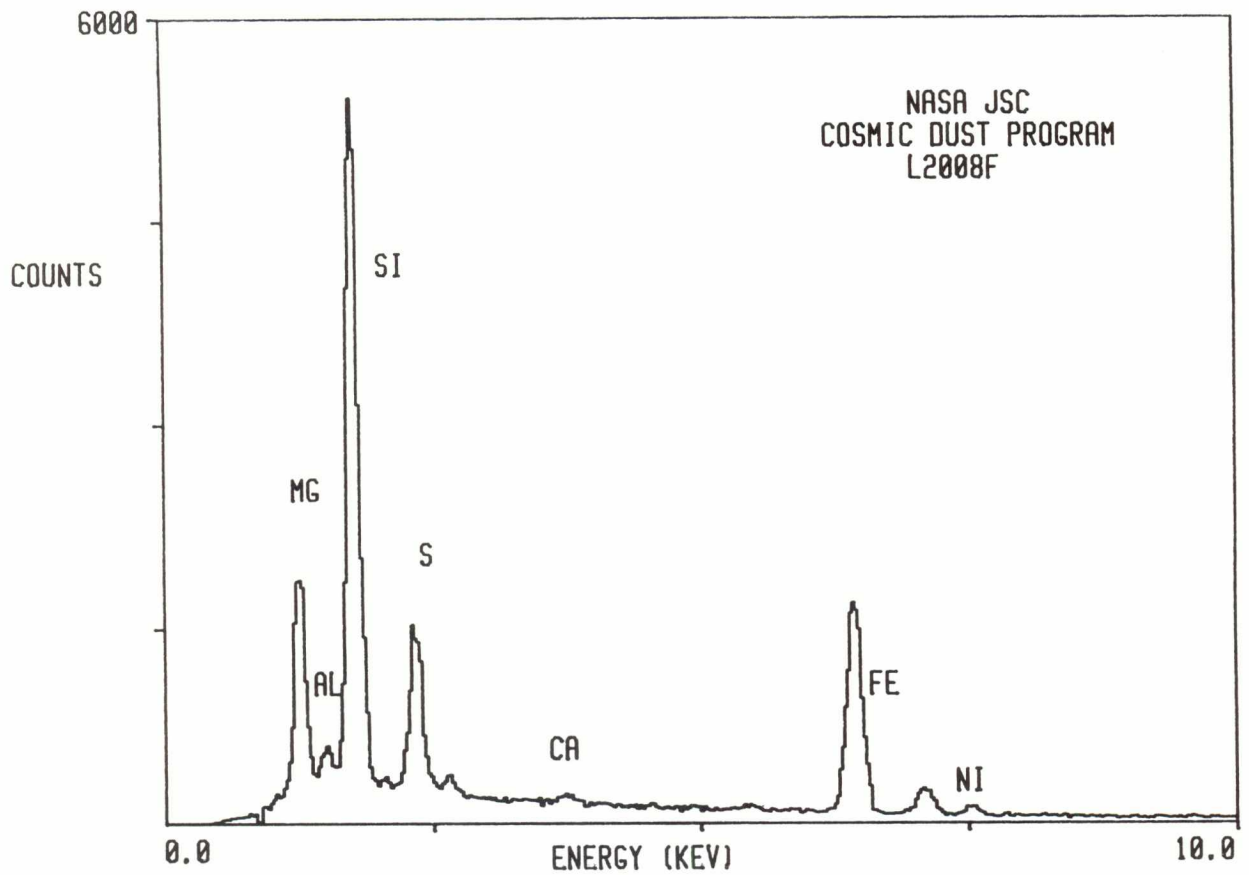

L2008 F 8

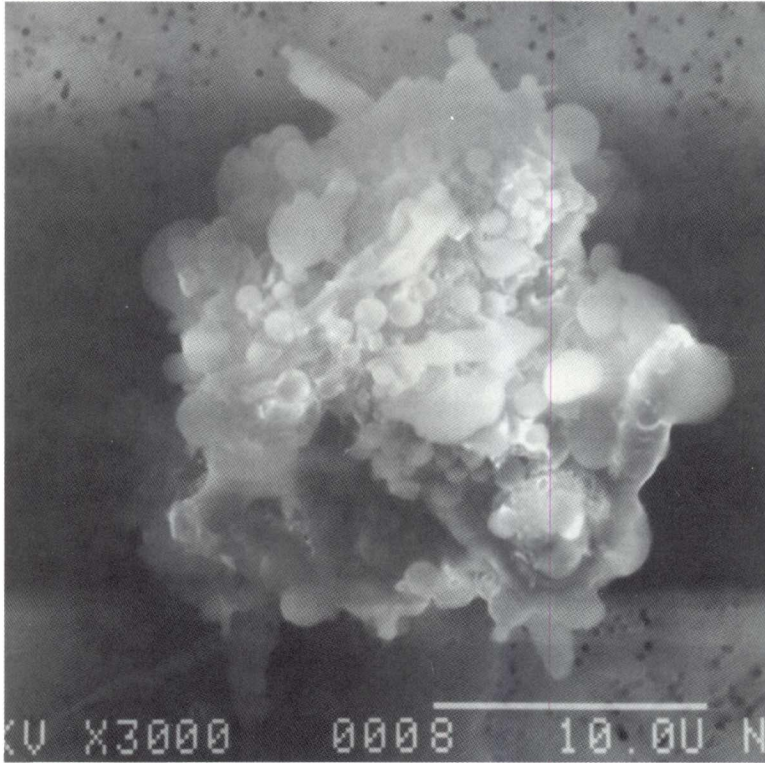

SIZE: 20
SHAPE: I
TRANS.: O
COLOR: Black
LUSTER: D/SV
TYPE: C
COMMENTS:

S-94-26480

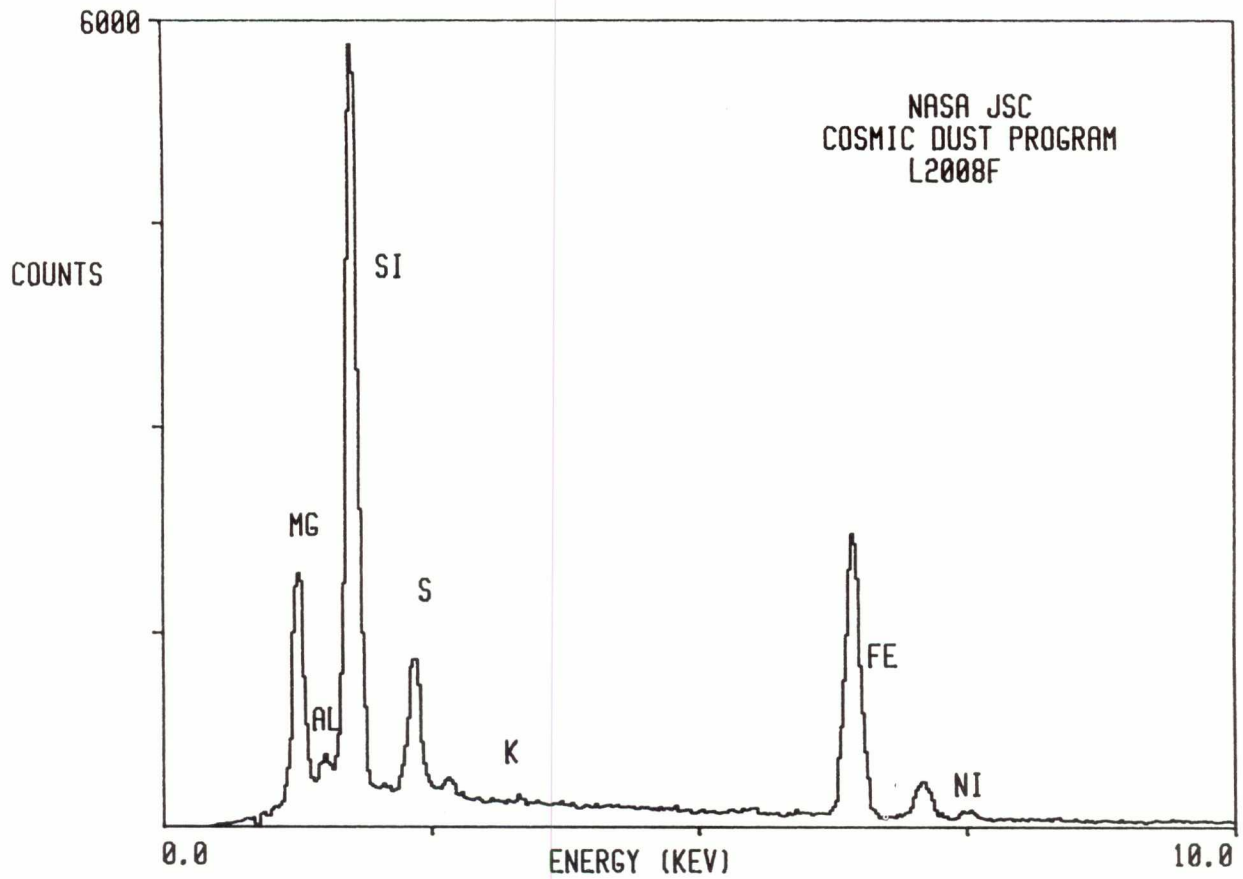

L2008 F 9

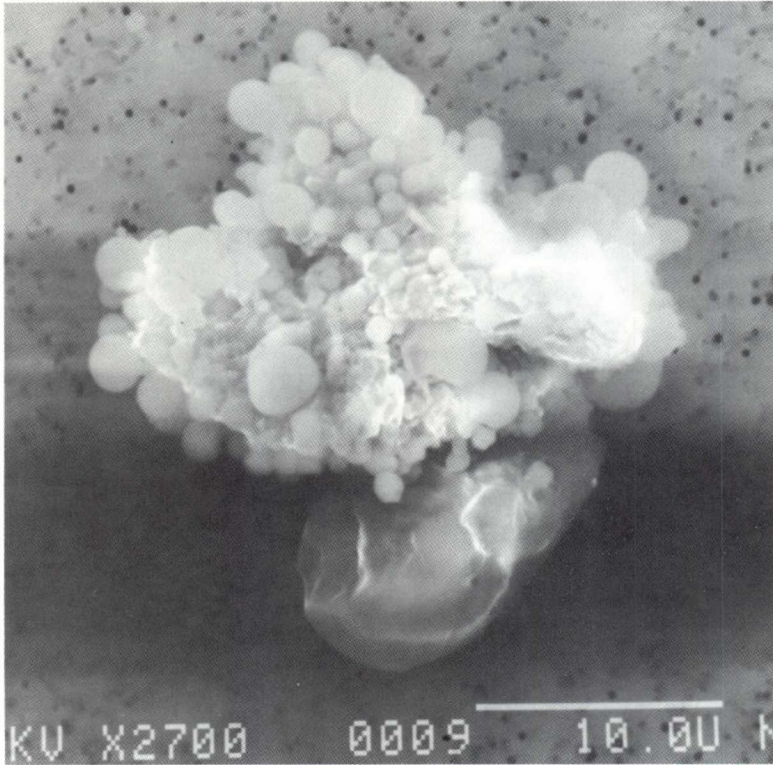

SIZE: 24X20
SHAPE: I
TRANS.: O/TL
COLOR: Black
LUSTER: D/SV
TYPE: C
COMMENTS:

S-94-26482

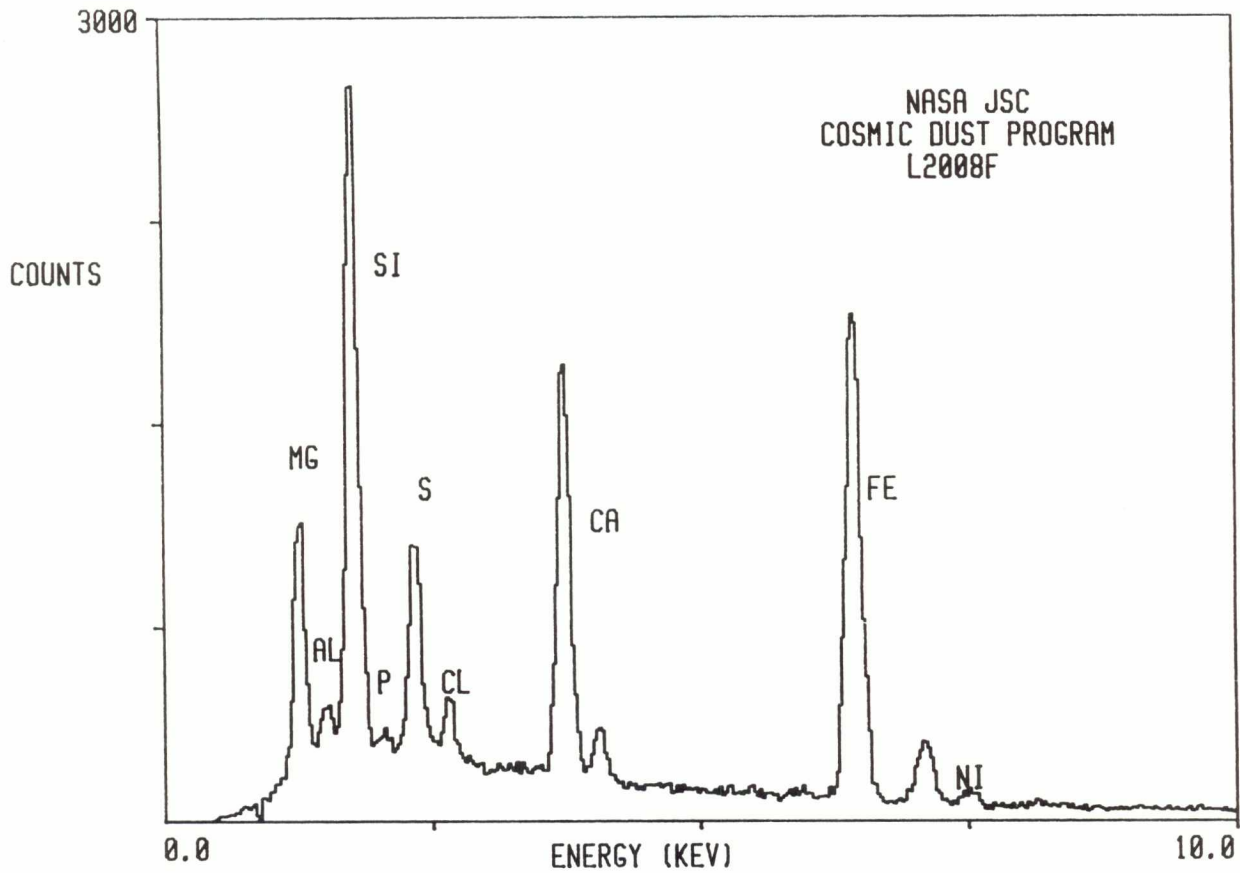

L2008 F 10

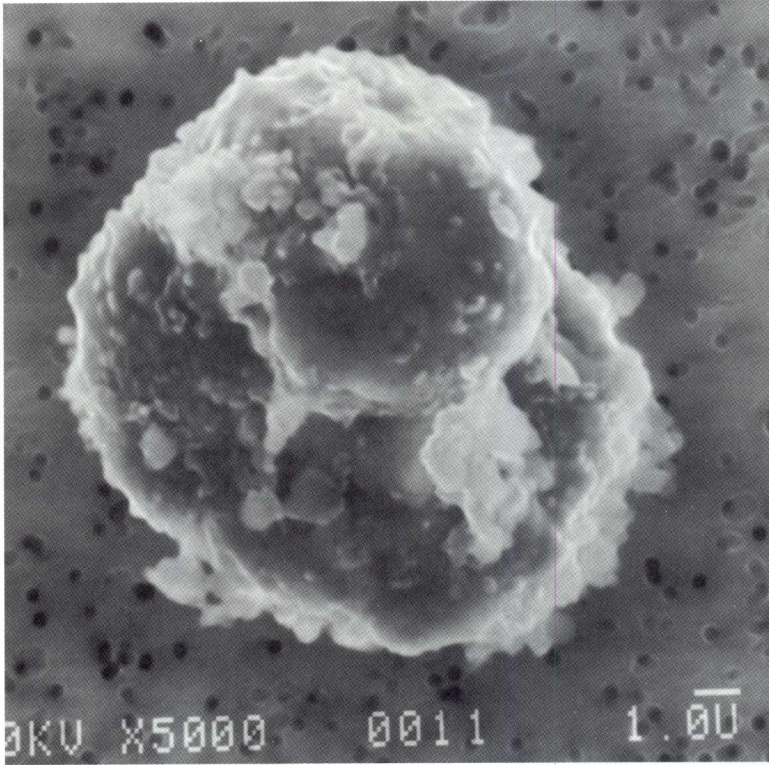

SIZE: 12X10
SHAPE: S
TRANS.: O
COLOR: Black
LUSTER: SM
TYPE: C
COMMENTS:

S-94-26483

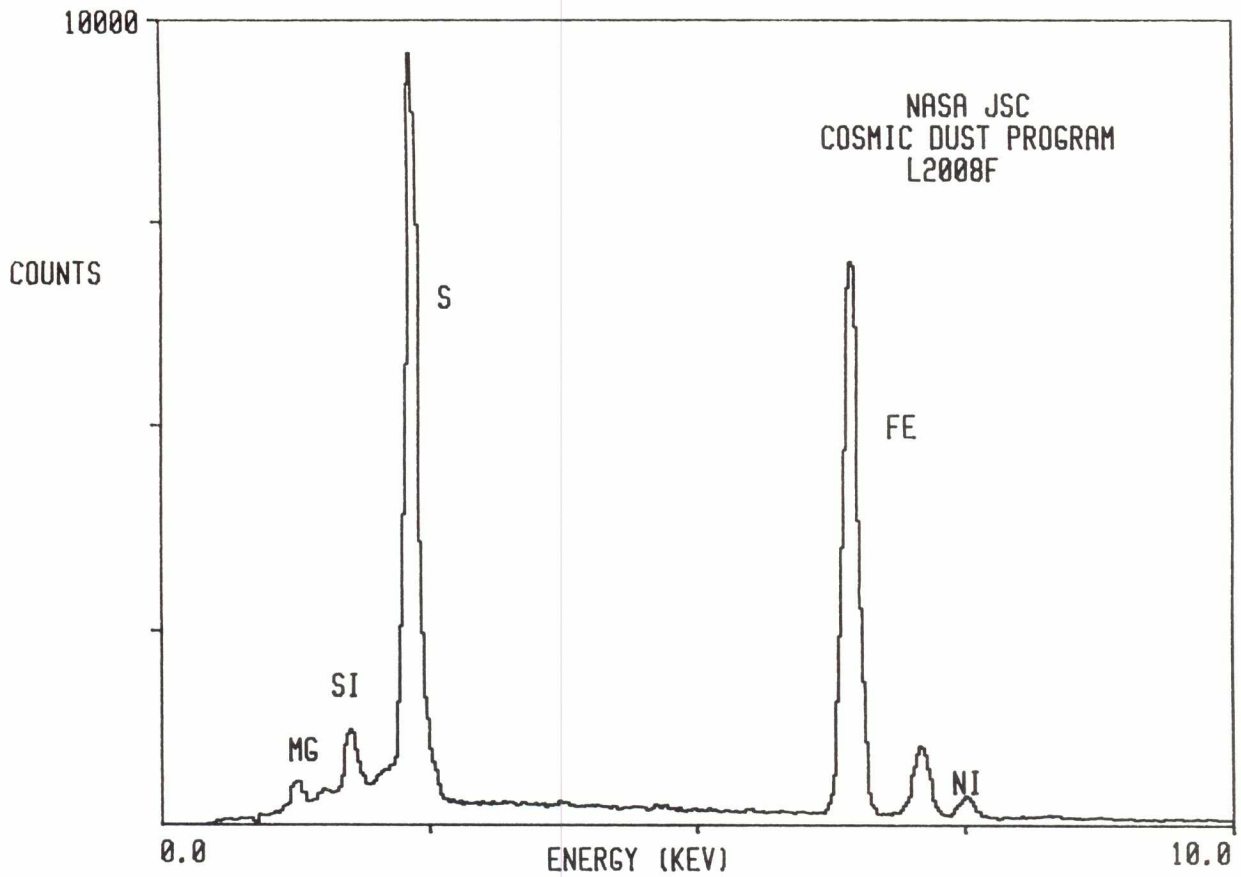

L2008 F 12

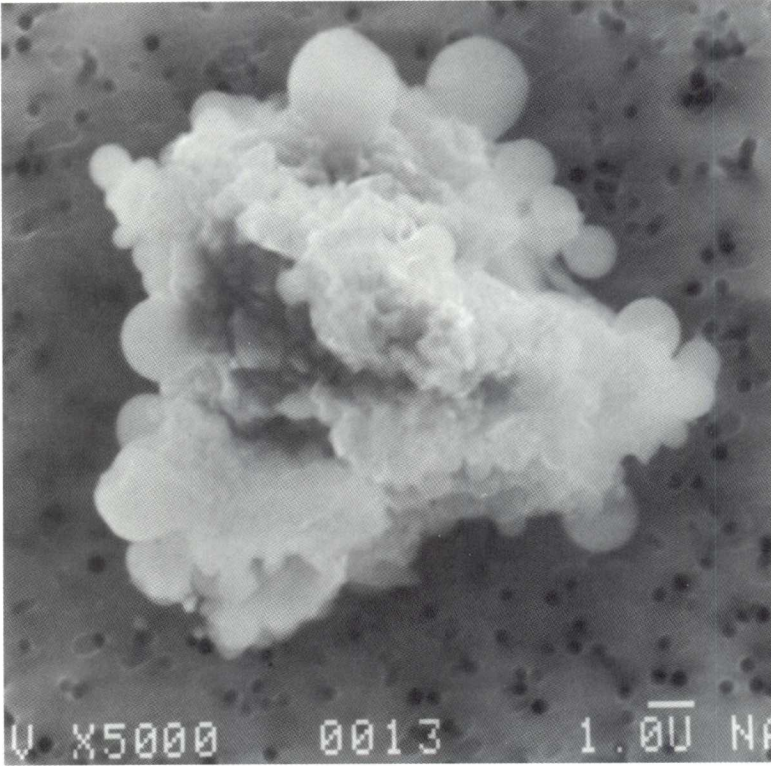

SIZE: 12X10
SHAPE: I
TRANS.: O
COLOR: Black
LUSTER: SM
TYPE: C
COMMENTS:

S-94-26485

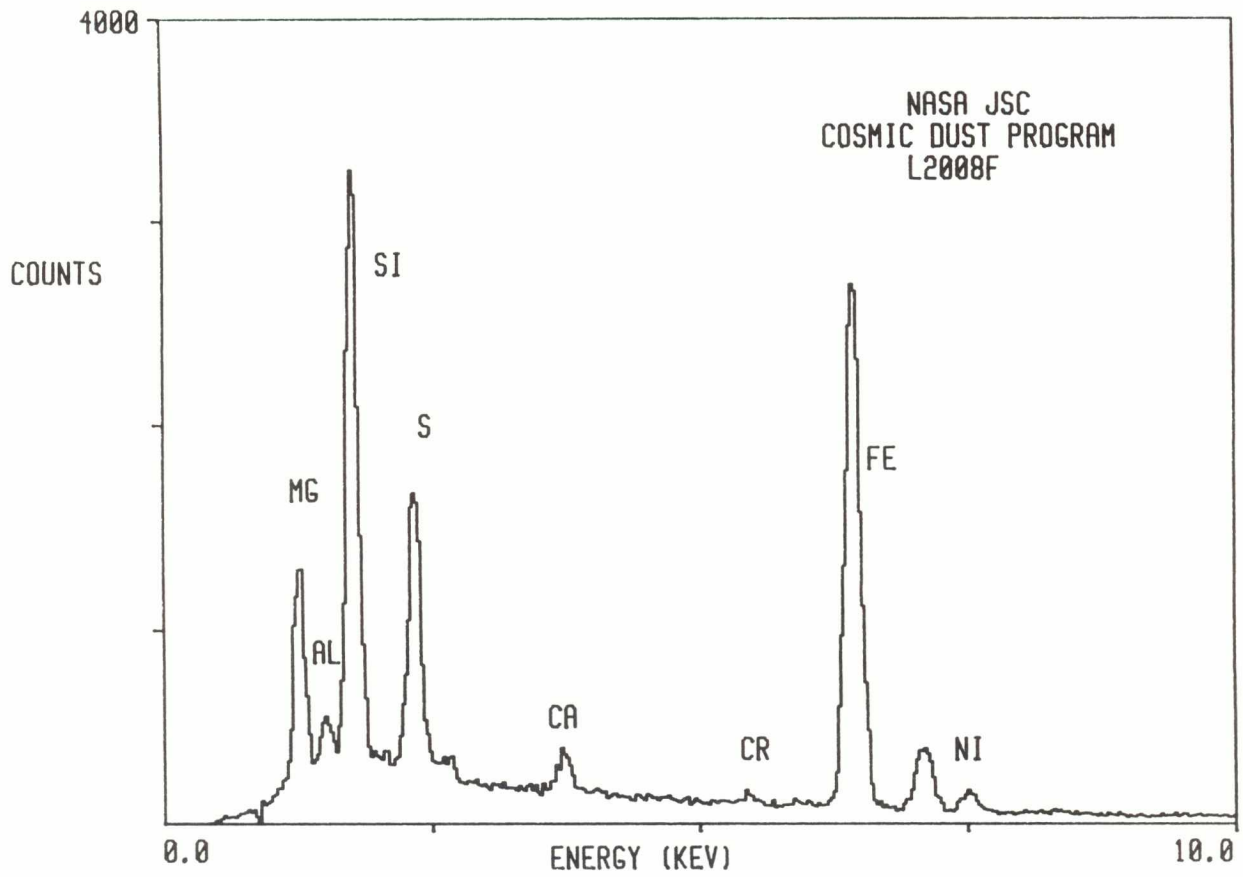

L2008 F 13

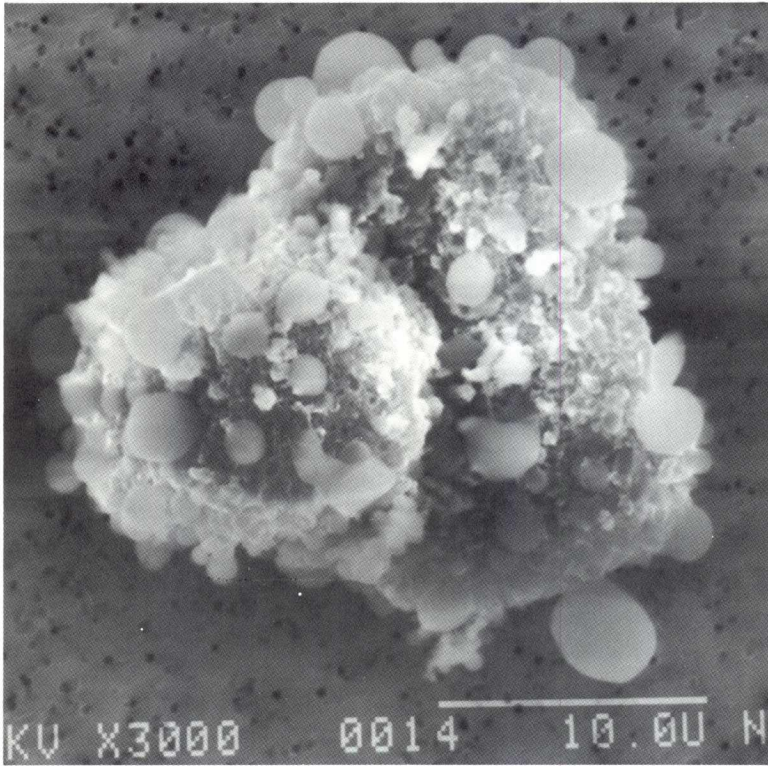

SIZE: 26X22
SHAPE: I
TRANS.: O
COLOR: Black to Colorless
LUSTER: SM/SV
TYPE: C
COMMENTS:

S-94-26486

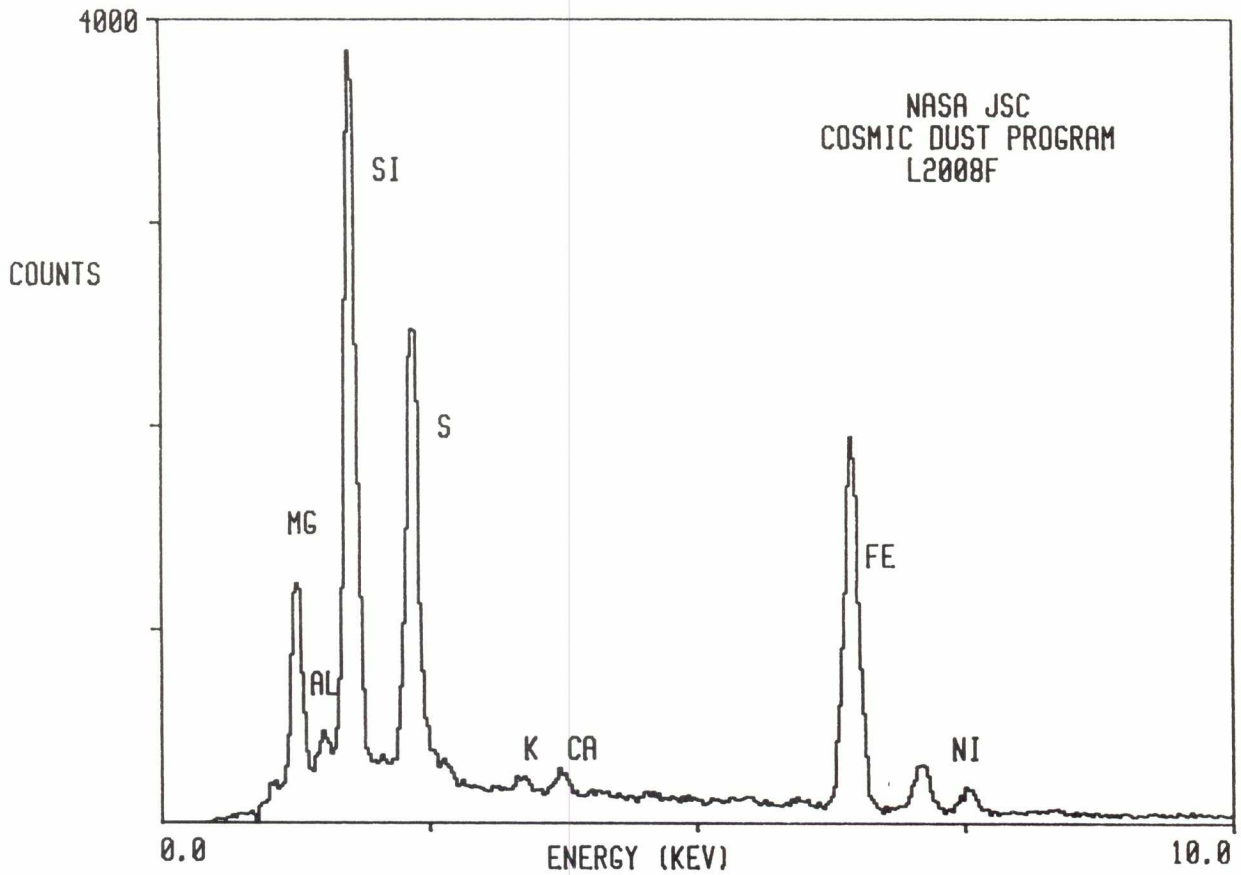

L2008 F 14

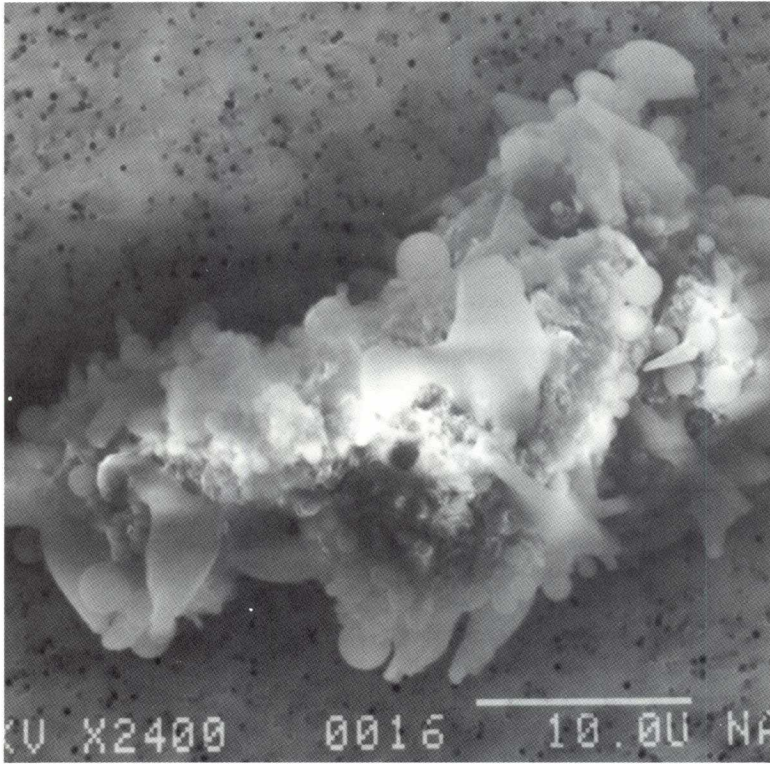

SIZE: 40X20
SHAPE: I
TRANS.: O
COLOR: Black
LUSTER: SM/SV
TYPE: C
COMMENTS:

S-94-26487

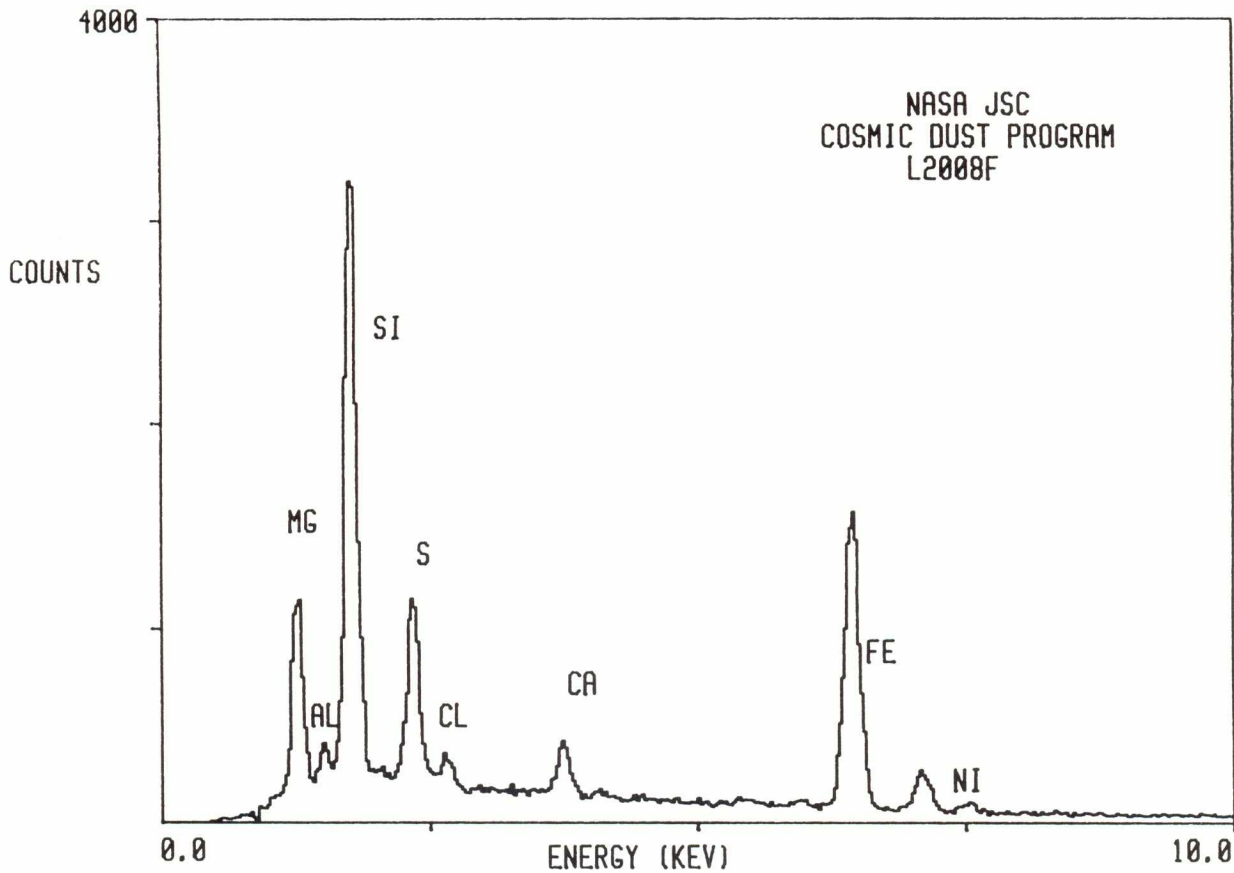

L2008 F 16

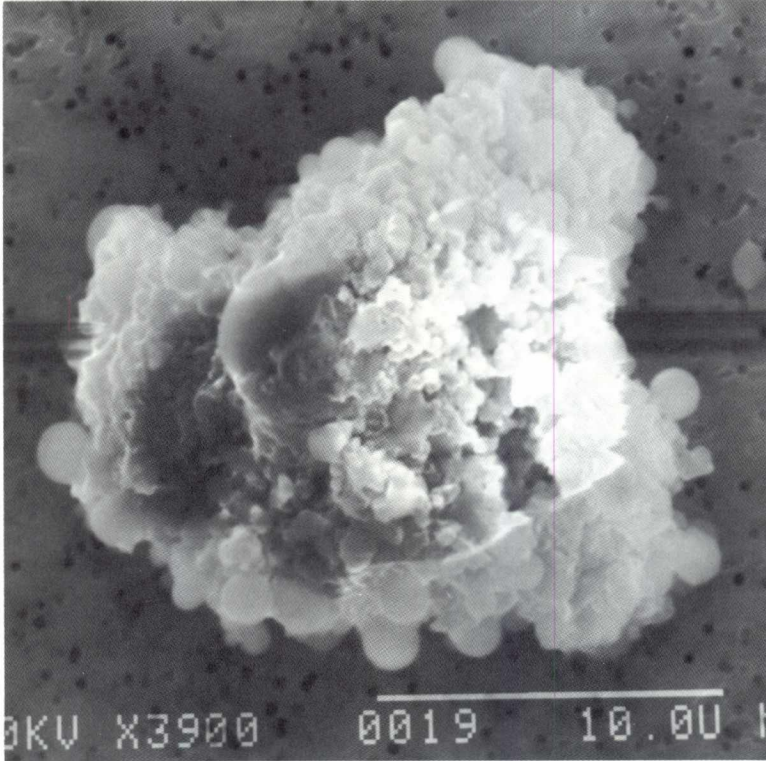

SIZE: 17X16
SHAPE: I
TRANS.: O
COLOR: Black
LUSTER: SM
TYPE: C
COMMENTS:

S-94-26489

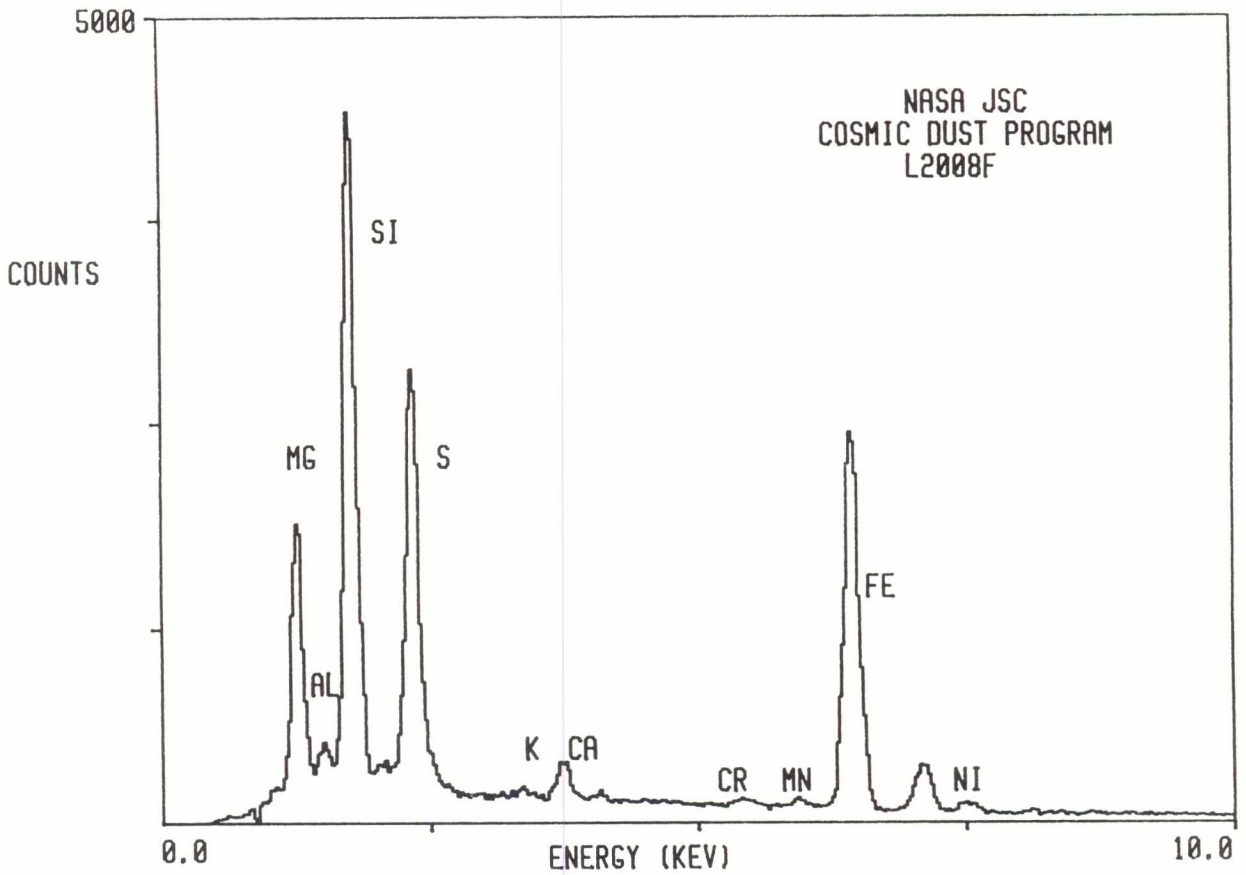

L2008 F 17



SIZE: 35X24
SHAPE: I
TRANS.: O
COLOR: Black
LUSTER: SM
TYPE: C
COMMENTS:

S-94-26490

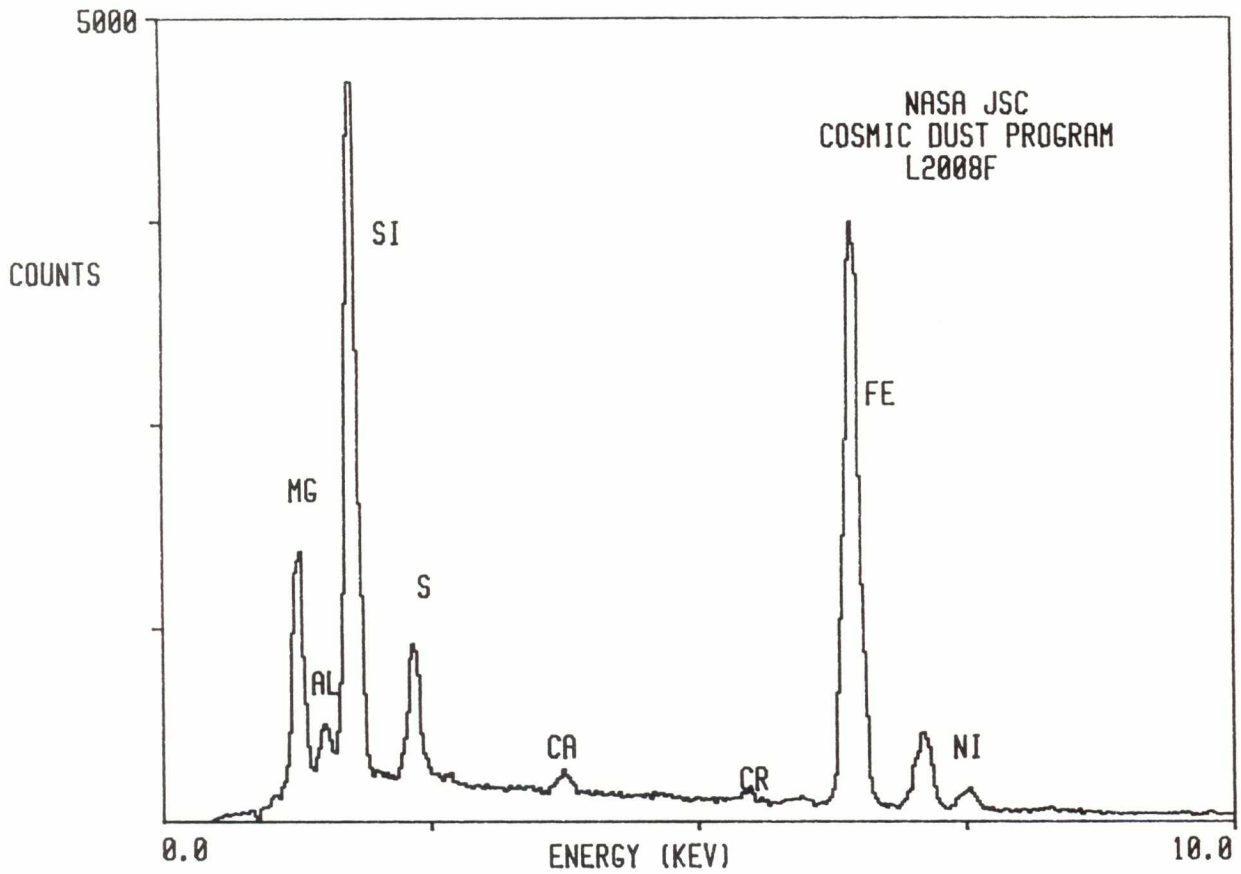

L2008 G 1

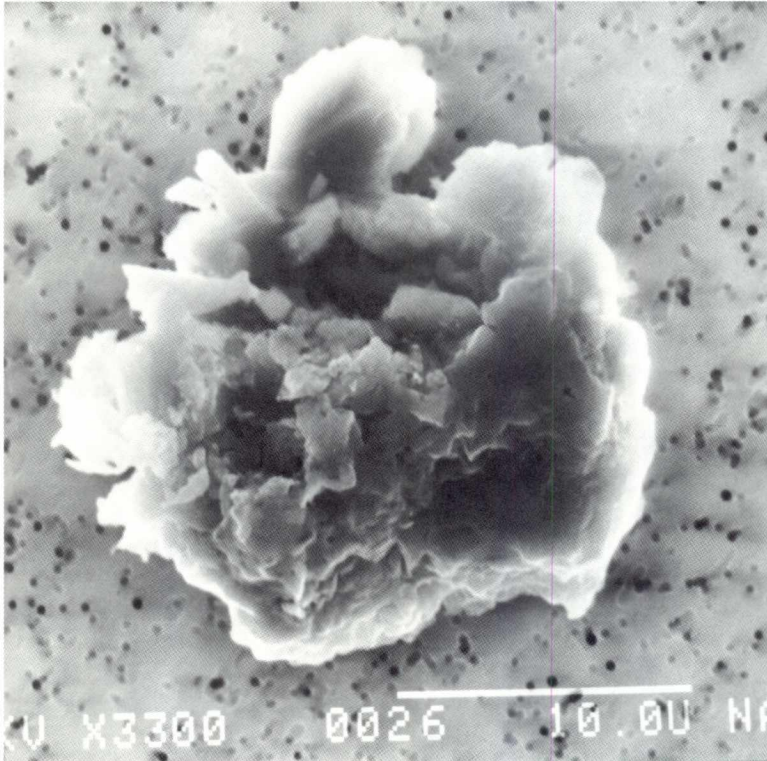

SIZE: 20X18
SHAPE: I
TRANS.: O
COLOR: Black
LUSTER: SM
TYPE: C
COMMENTS:

S-94-26491

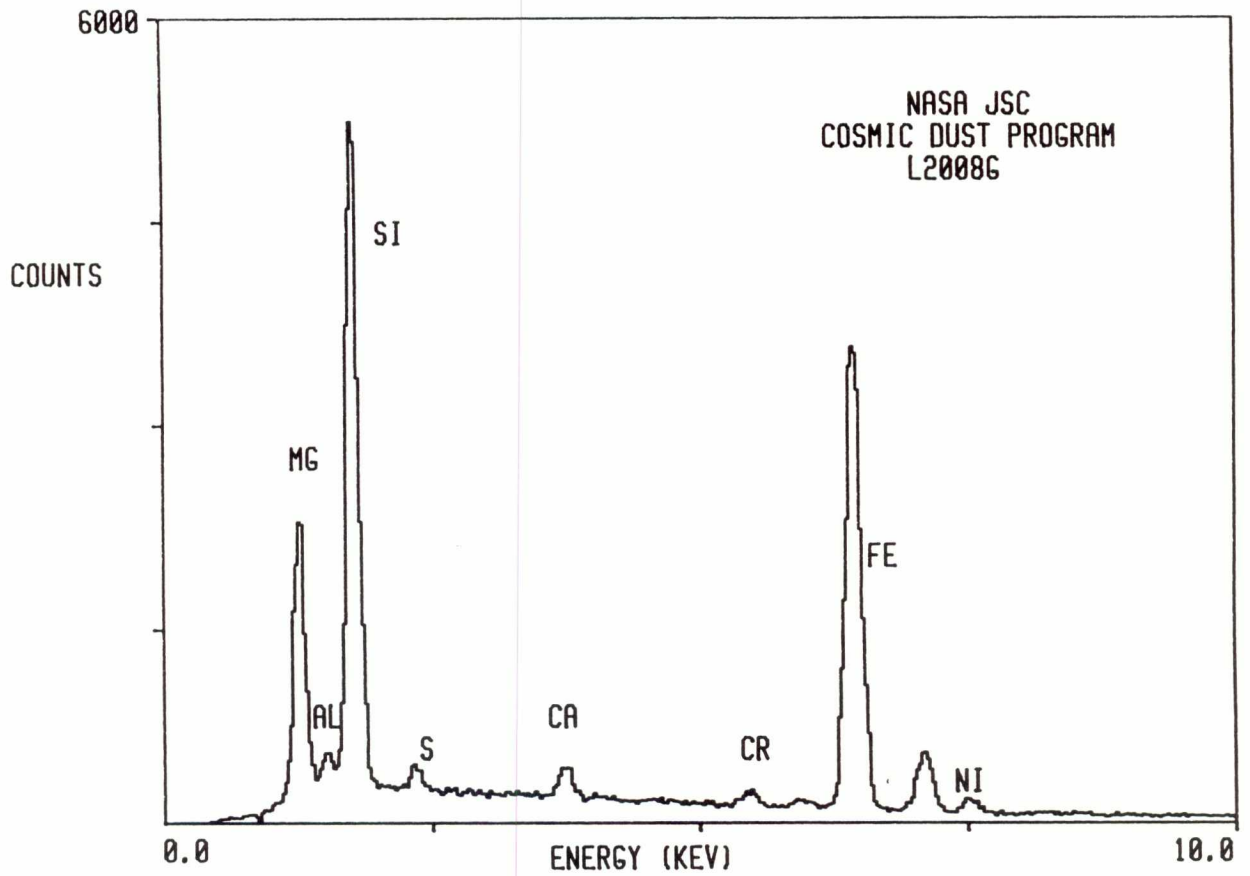

L2008 G 3

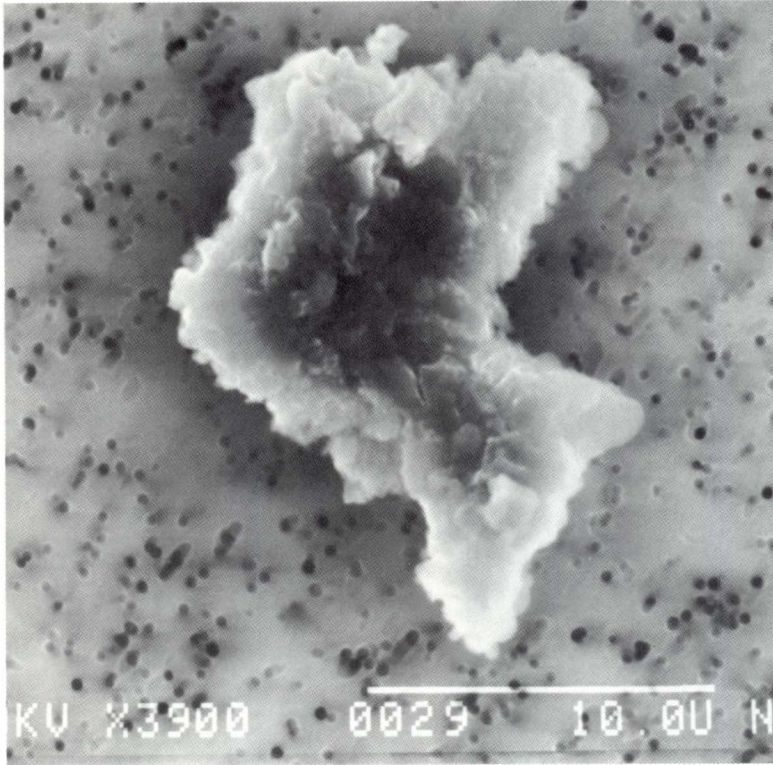

SIZE: 17X12
SHAPE: I
TRANS.: O
COLOR: Black
LUSTER: SM
TYPE: C
COMMENTS:

S-94-26493

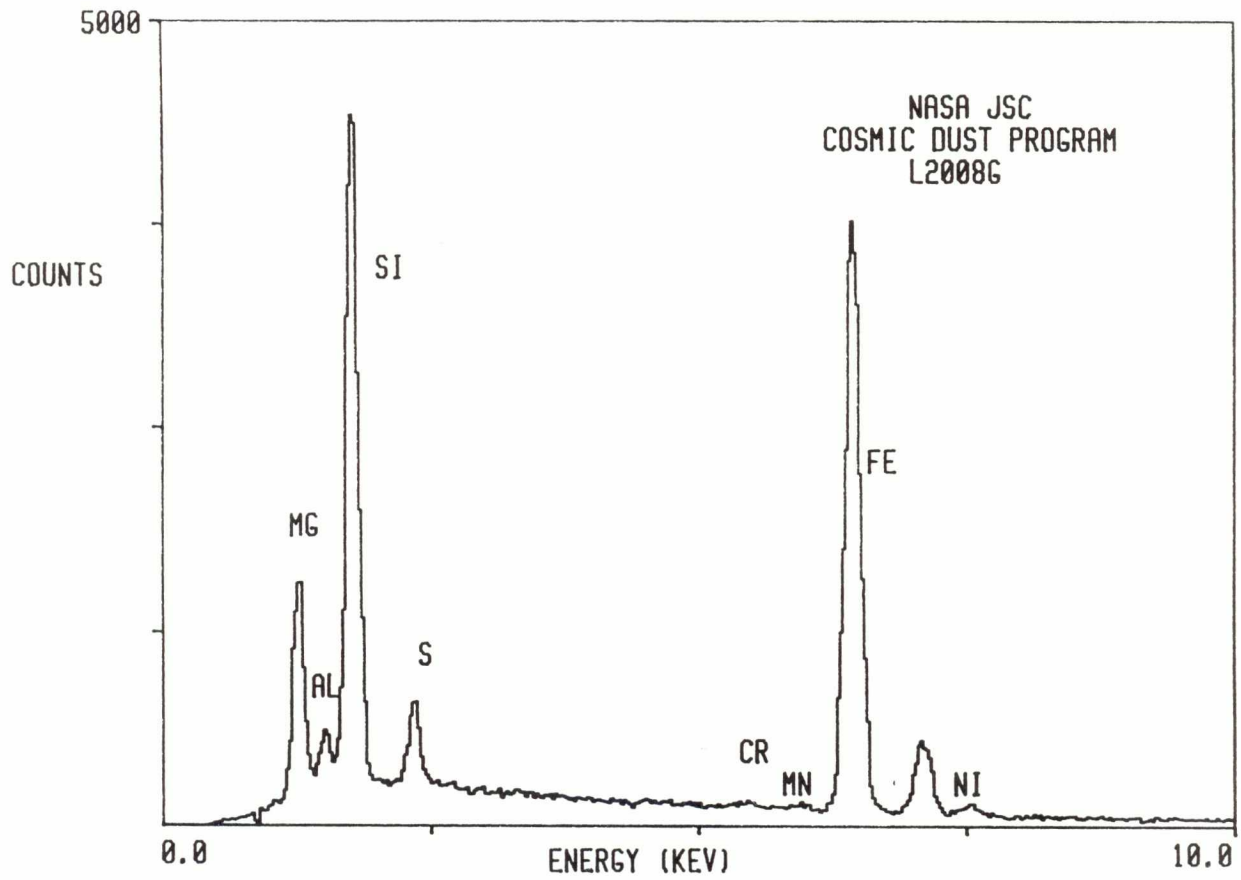

L2008 G 4

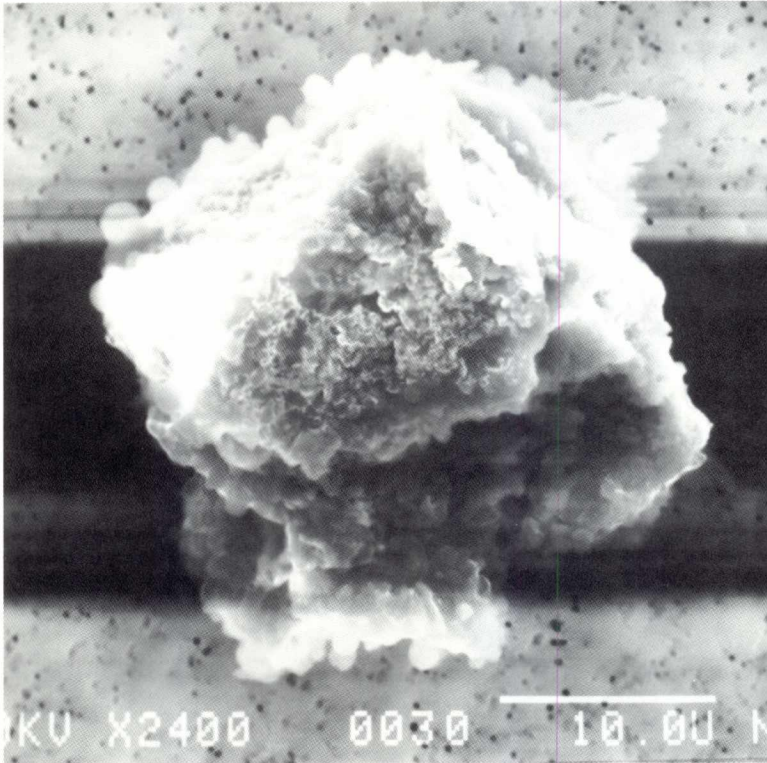

SIZE: 24
SHAPE: I
TRANS.: O
COLOR: Black
LUSTER: D
TYPE: C
COMMENTS:

S-94-26494

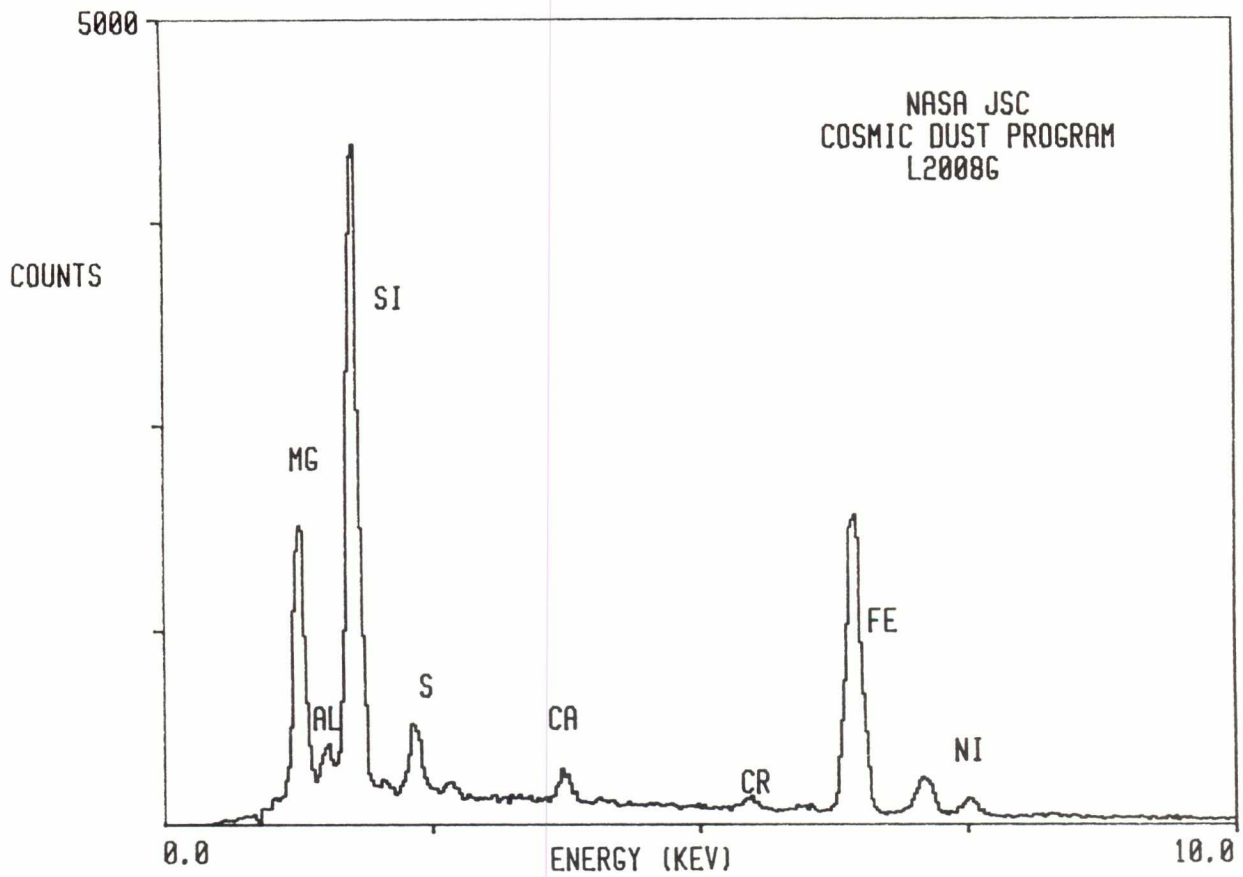

L2008 G 5

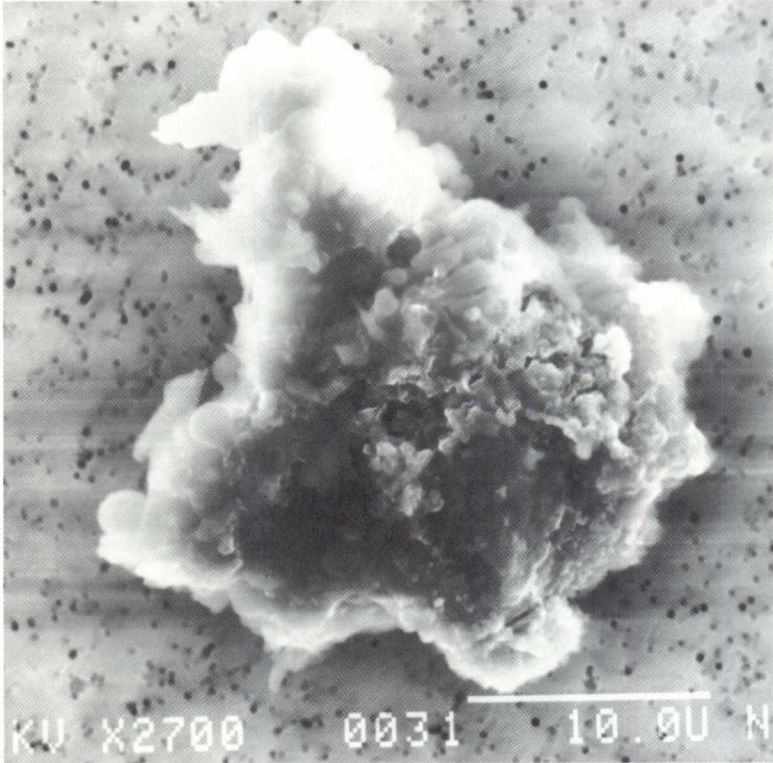

SIZE: 24X20
SHAPE: I
TRANS.: O
COLOR: Black
LUSTER: SM/SV
TYPE: C
COMMENTS:

S-94-26495

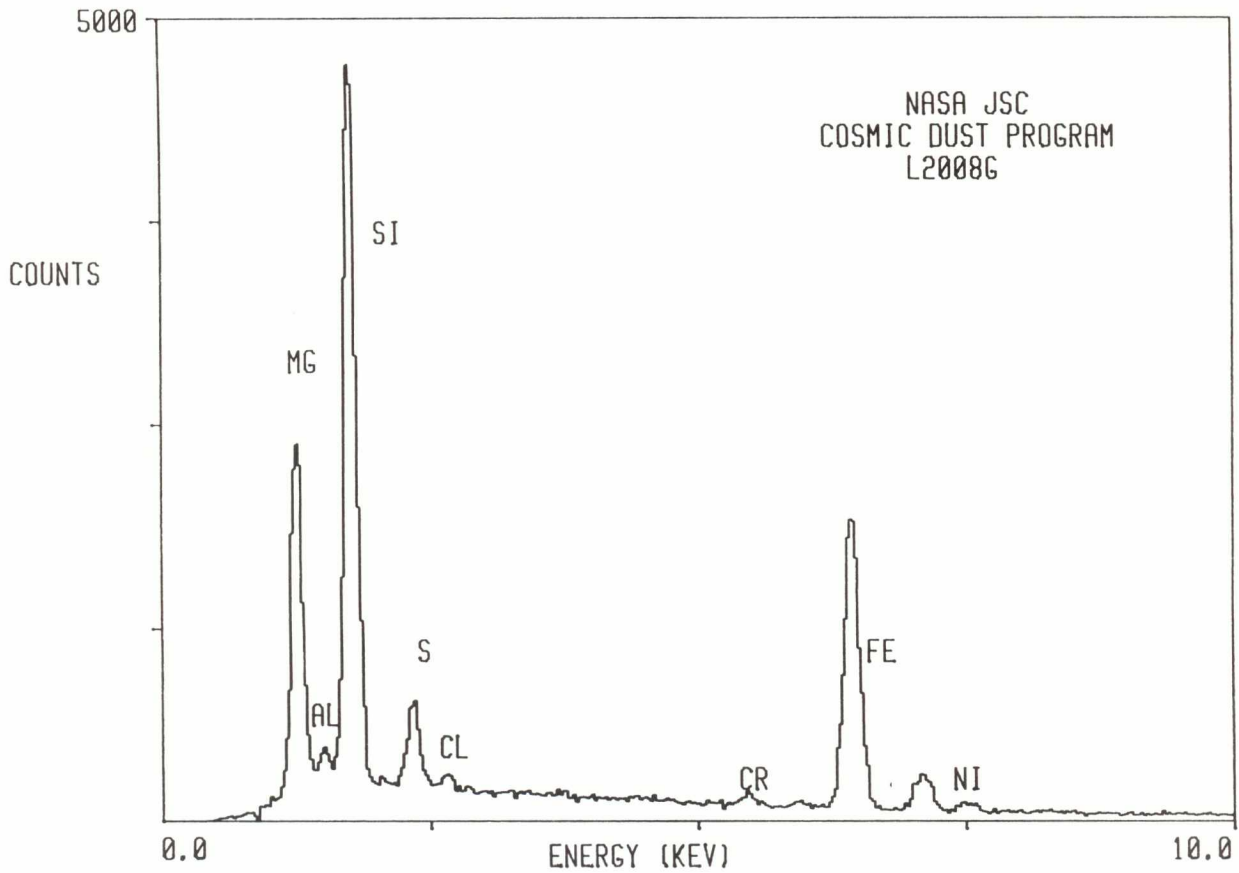

L2008 G 6

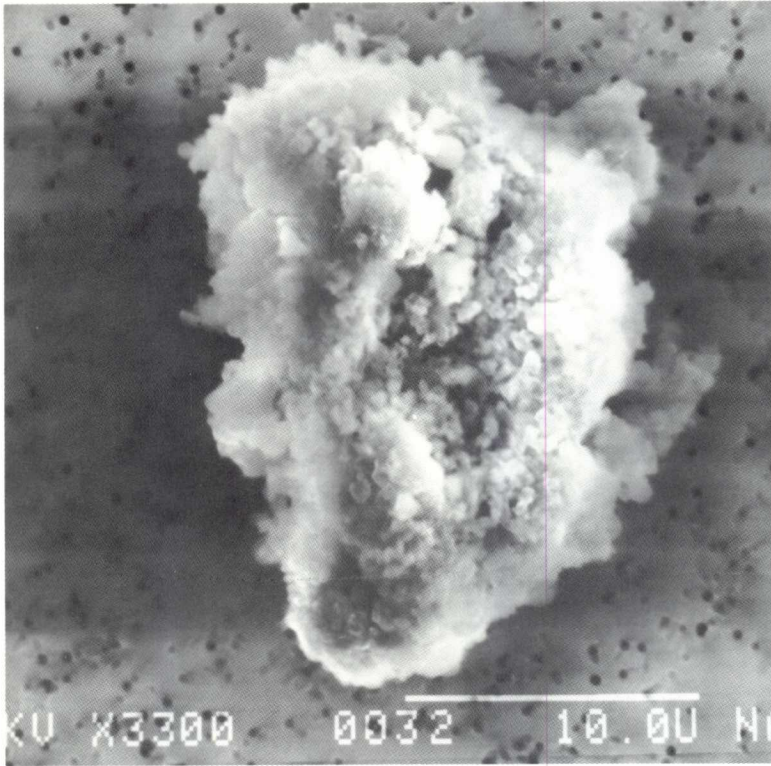

SIZE: 20X16
SHAPE: I
TRANS.: O
COLOR: Black
LUSTER: SM
TYPE: C
COMMENTS:

S-94-26496

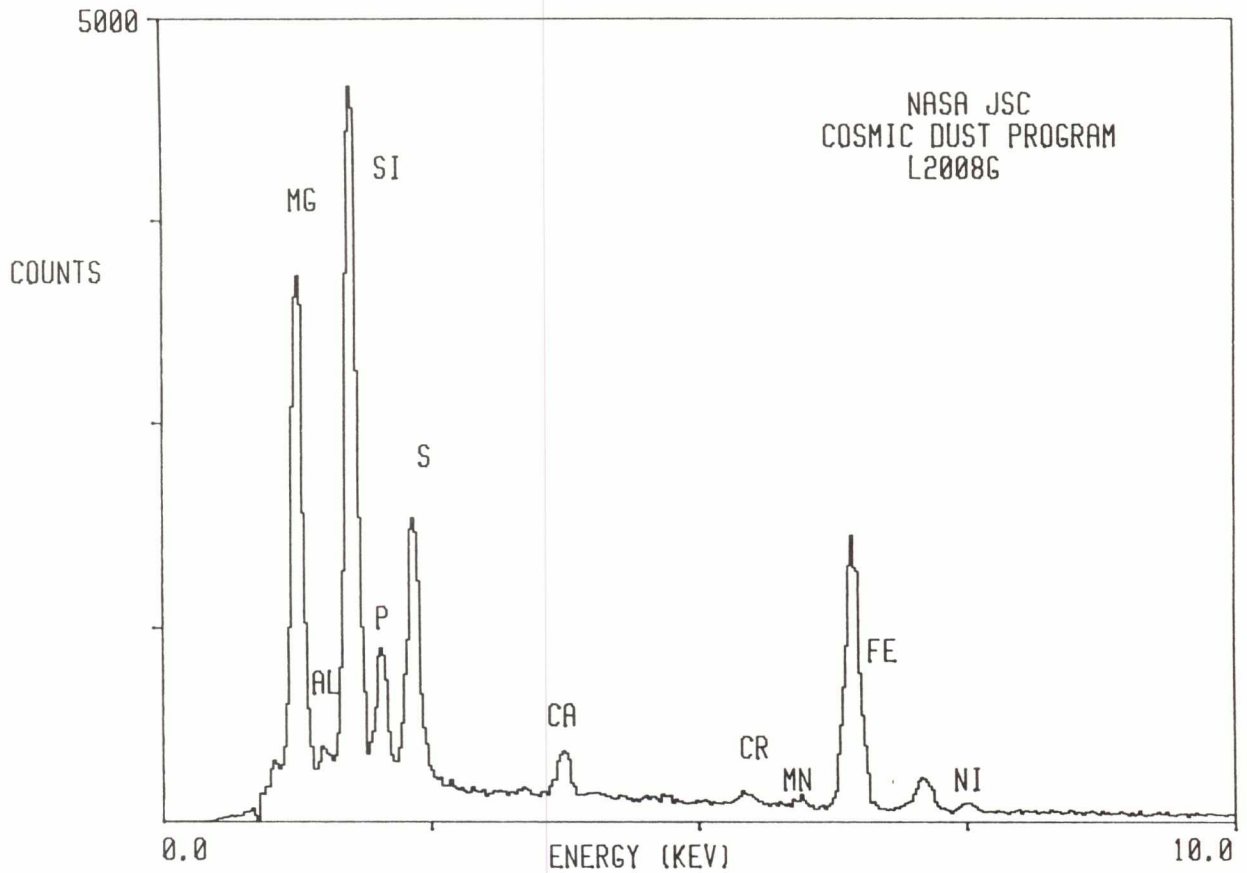

L2008 G 7

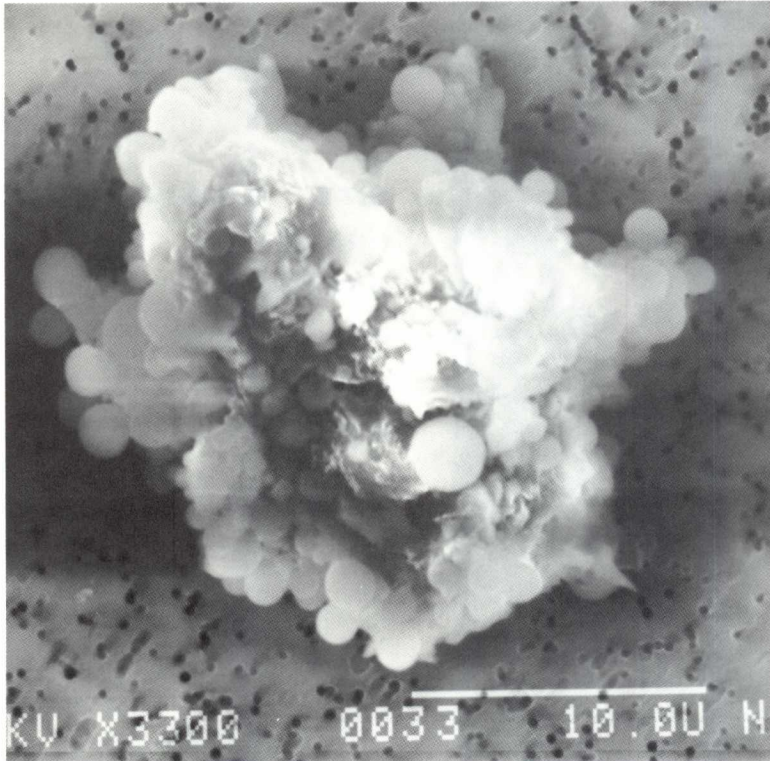

SIZE: 20X16
SHAPE: I
TRANS.: O
COLOR: Black
LUSTER: P
TYPE: C
COMMENTS:

S-94-26497

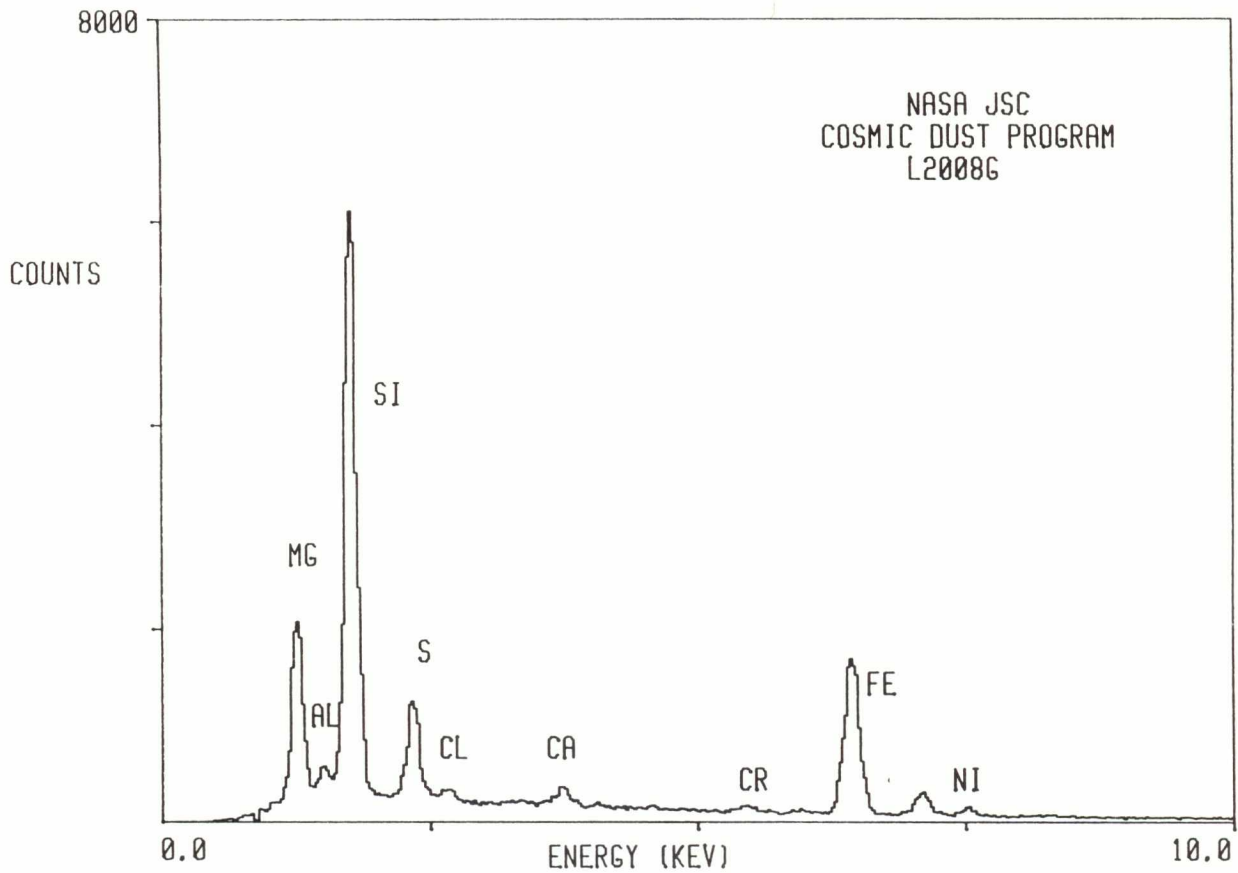

L2008 G 9

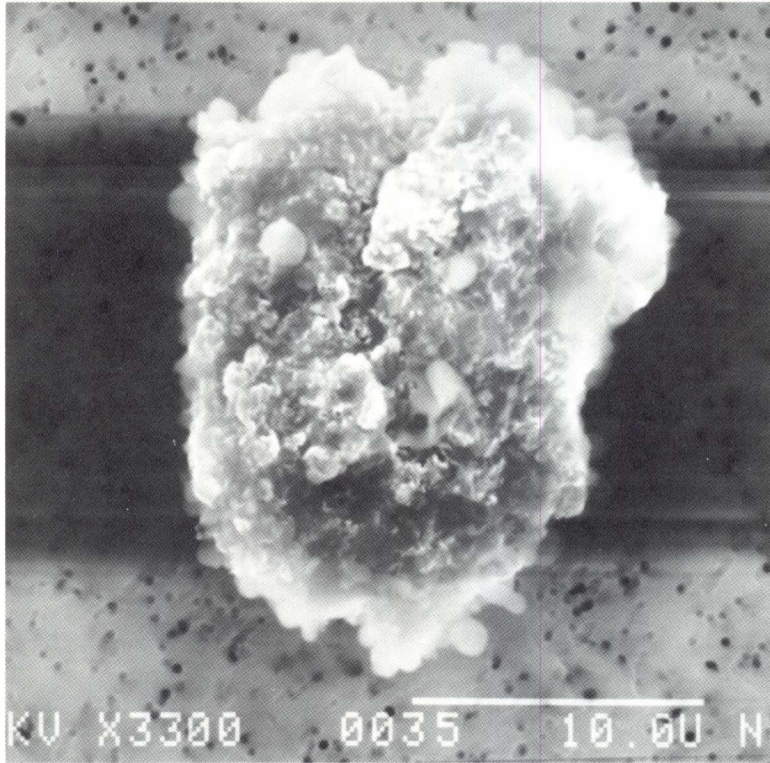

SIZE: 20X14
SHAPE: I
TRANS.: O
COLOR: Black
LUSTER: D
TYPE: C
COMMENTS:

S-94-26499

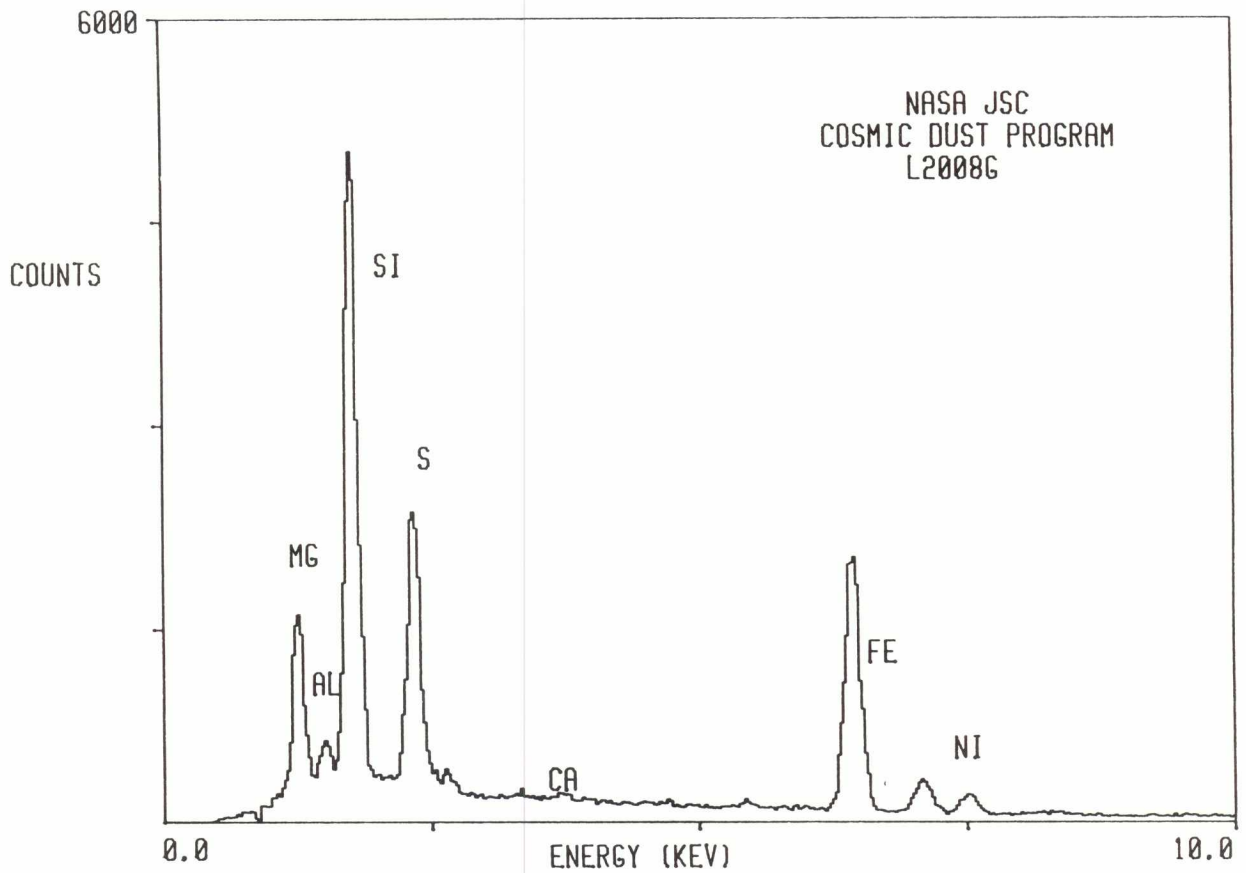

L2008 G 10

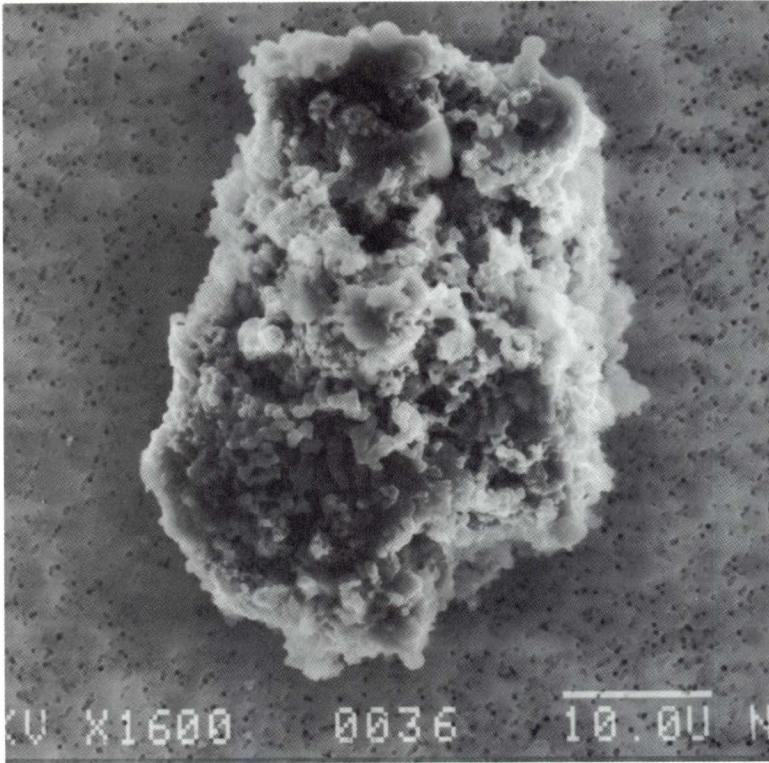

SIZE: 42X30
SHAPE: I
TRANS.: O
COLOR: Black
LUSTER: SM
TYPE: C
COMMENTS:

S-94-26500

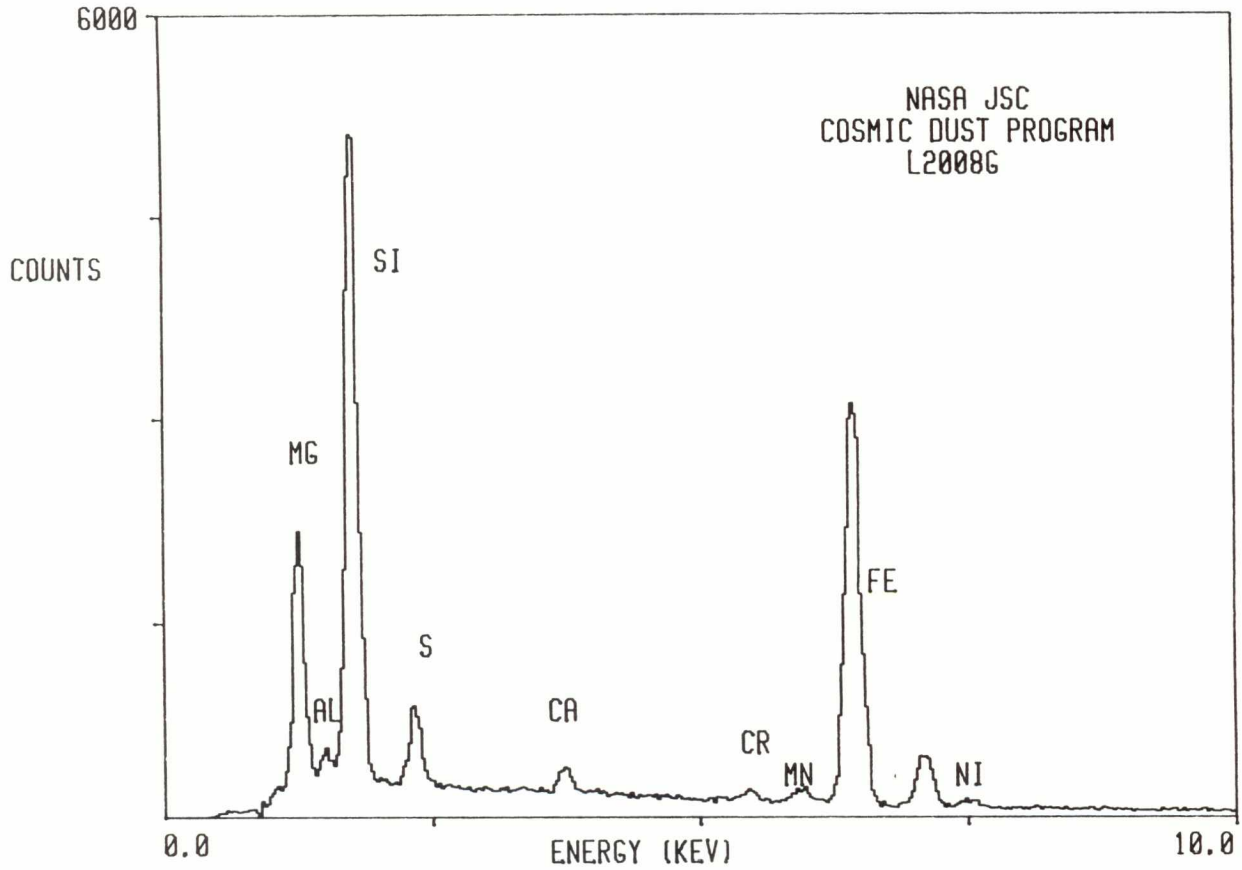

L2008 G 11

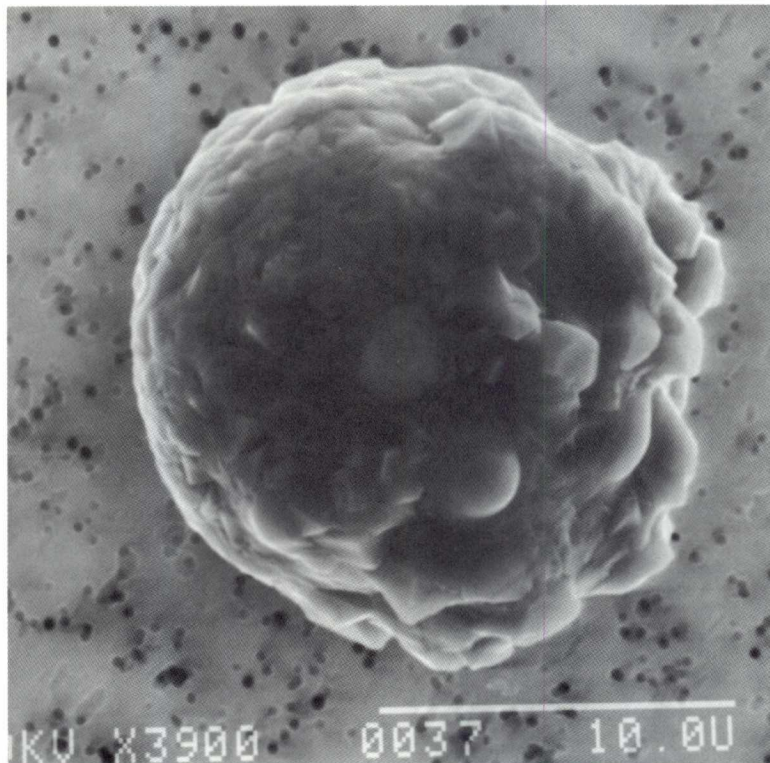

SIZE: 16
SHAPE: S
TRANS.: O
COLOR: Black
LUSTER: SM
TYPE: C
COMMENTS:

S-94-26501

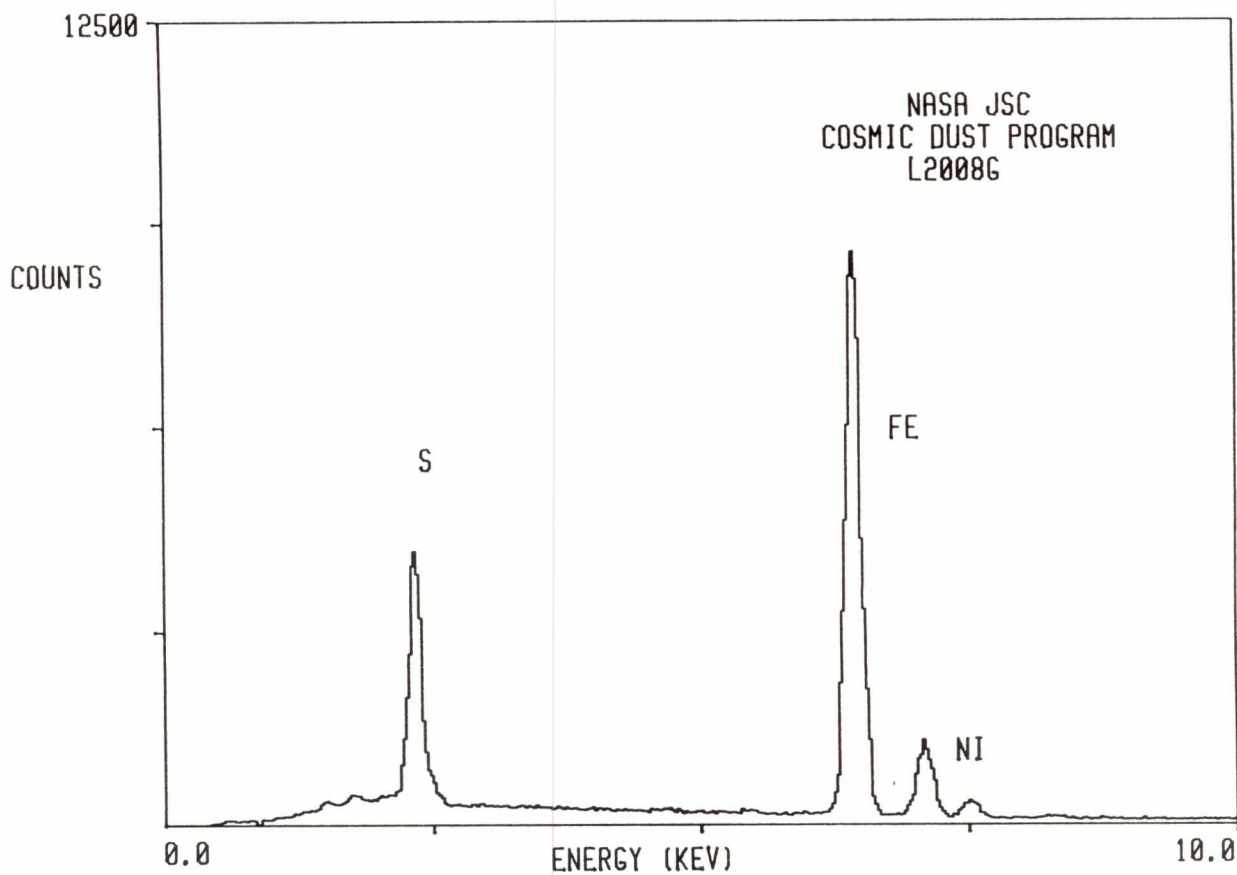

L2008 G 12

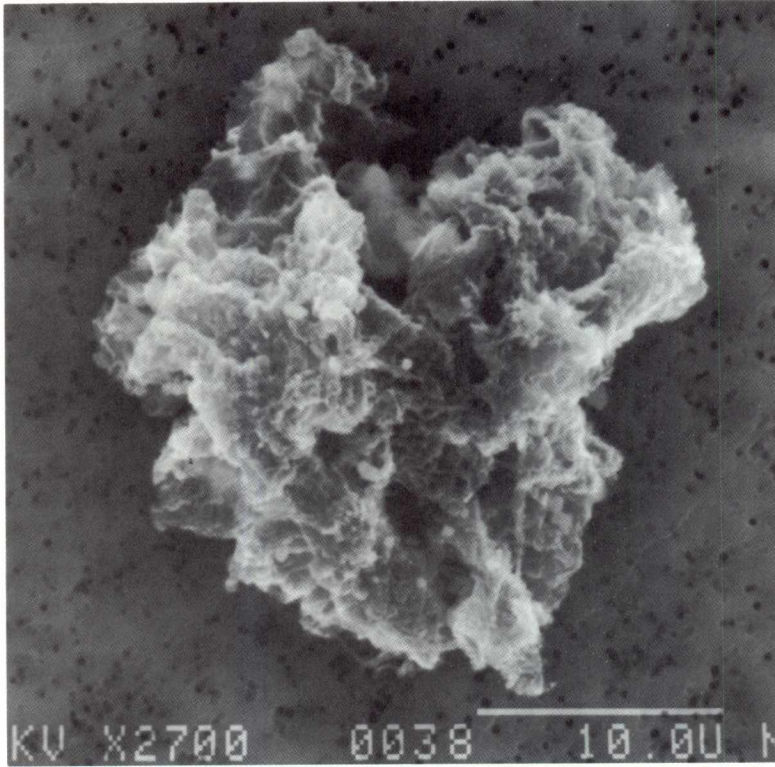

SIZE: 22X20
SHAPE: I
TRANS.: O
COLOR: Black
LUSTER: D
TYPE: C?
COMMENTS:

S-94-26502

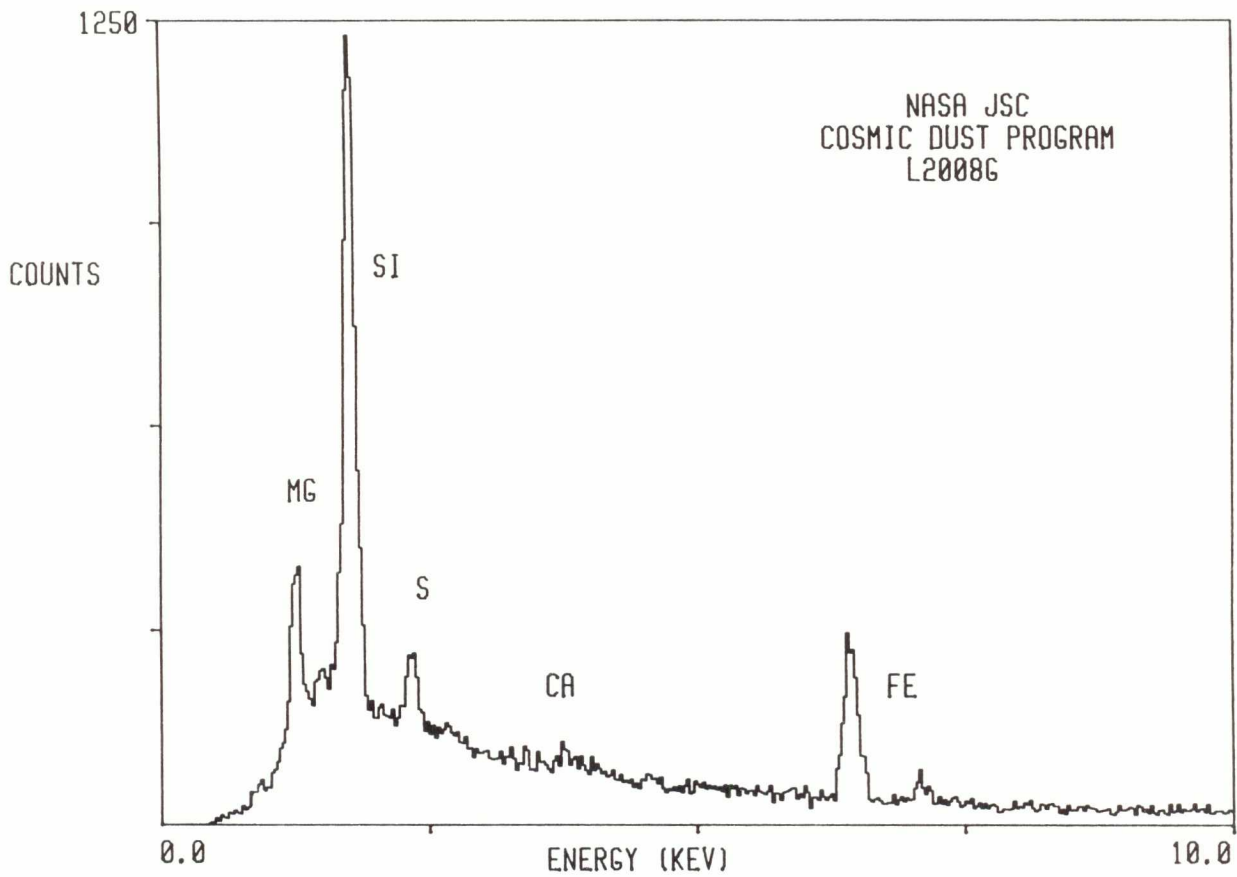

L2008 G 13

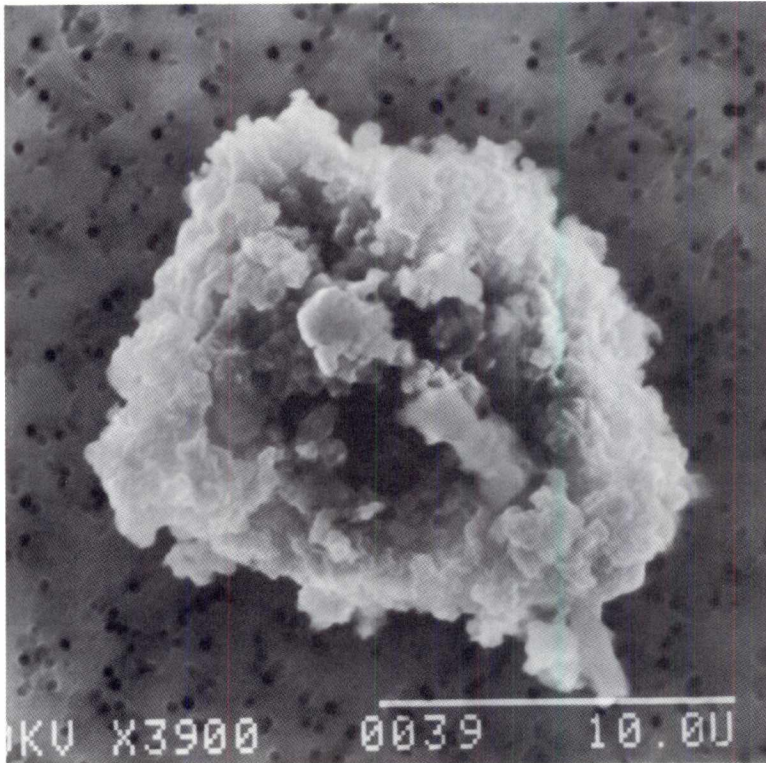

SIZE: 18X14
SHAPE: I
TRANS.: O
COLOR: Black
LUSTER: SM
TYPE: C
COMMENTS:

S-94-26503

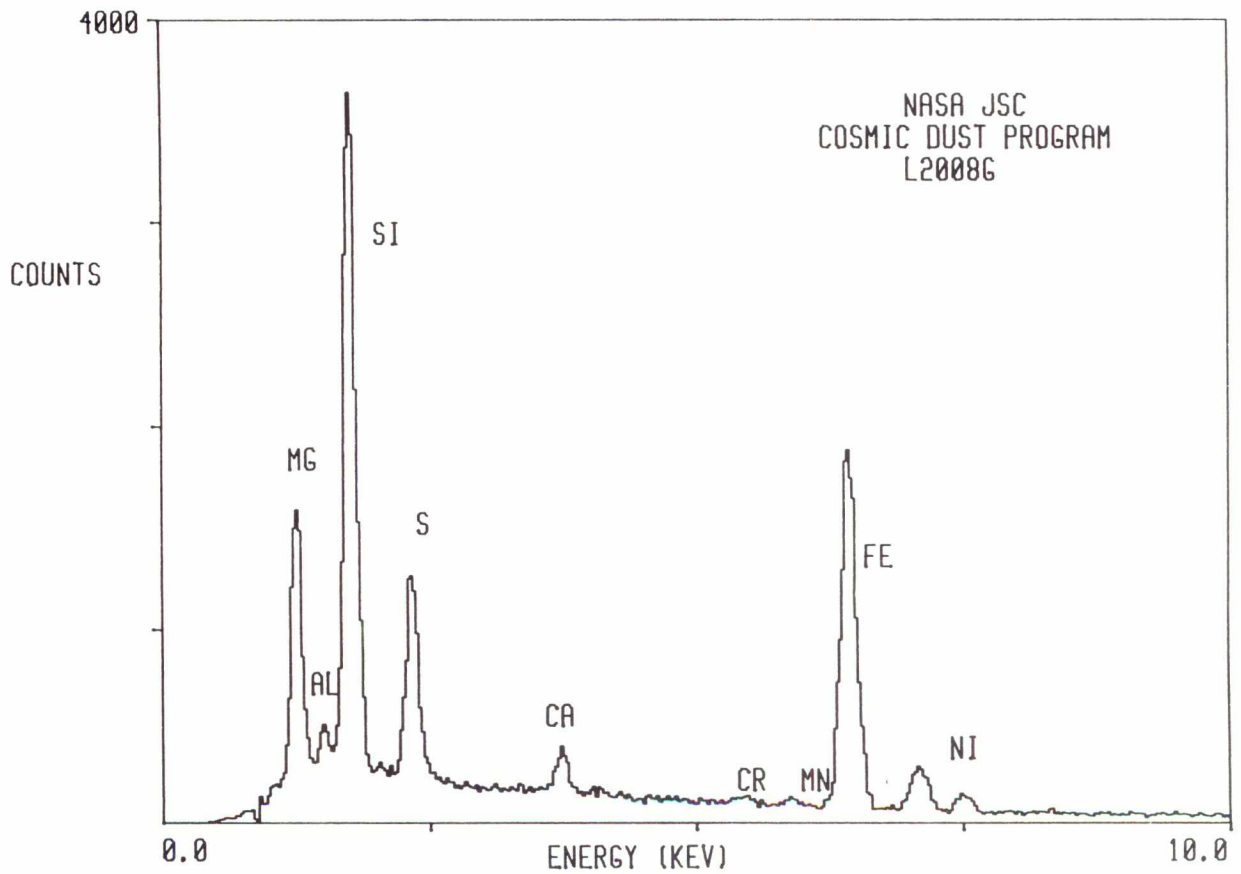

L2008 G 15

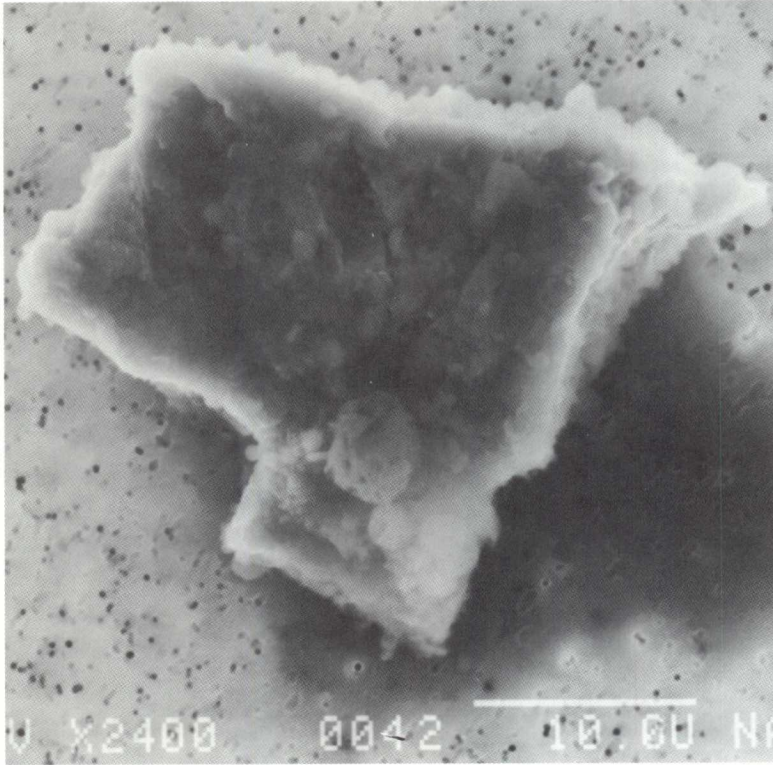

SIZE: 26X24
SHAPE: I
TRANS.: O
COLOR: Black
LUSTER: M
TYPE: C
COMMENTS:

S-94-26505

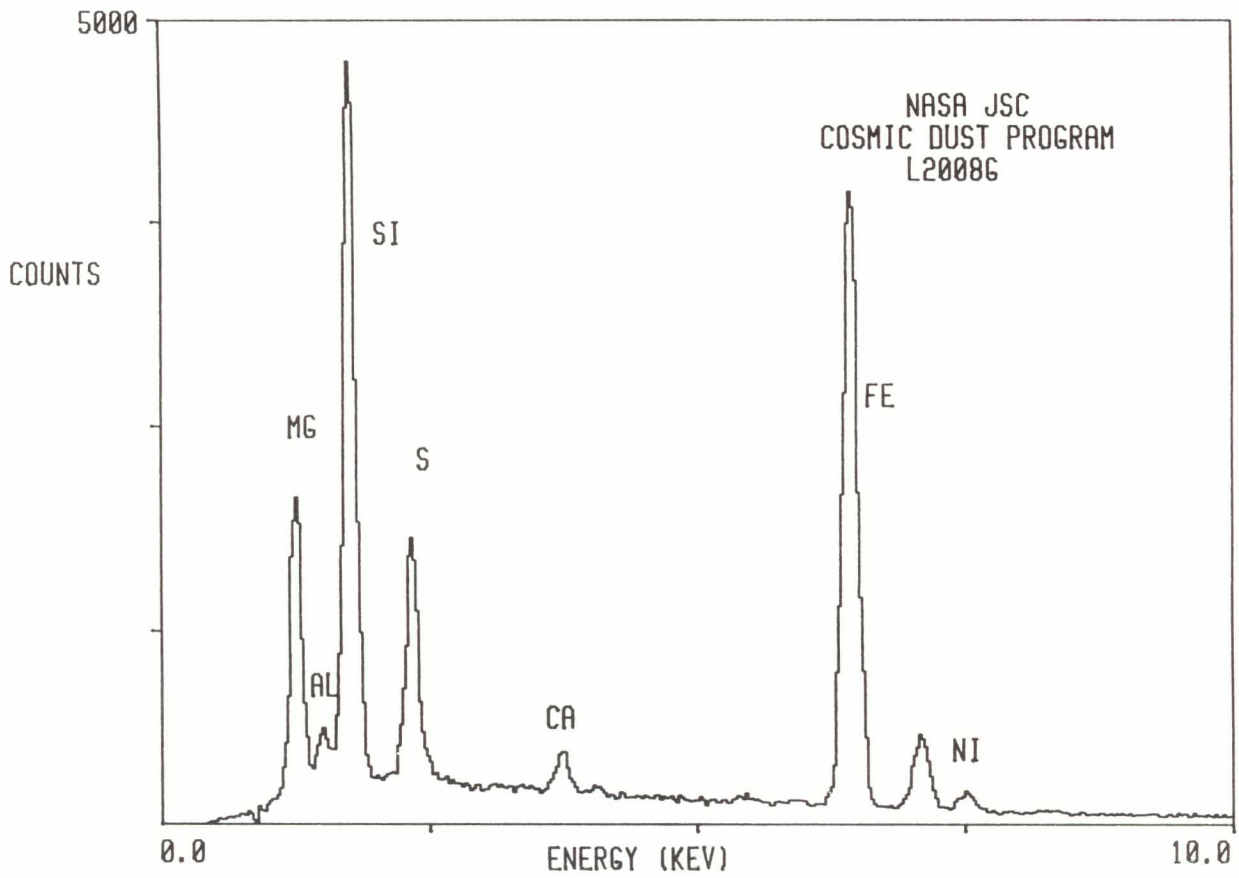

L2008 G 16

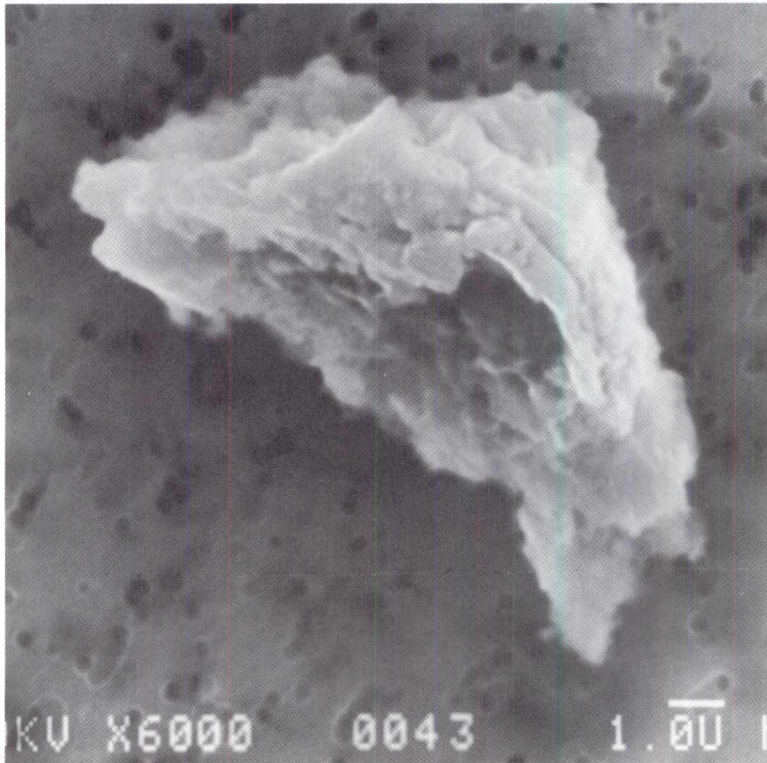

SIZE: 12X6
SHAPE: I
TRANS.: O
COLOR: Black
LUSTER: D
TYPE: C
COMMENTS:

S-94-26506

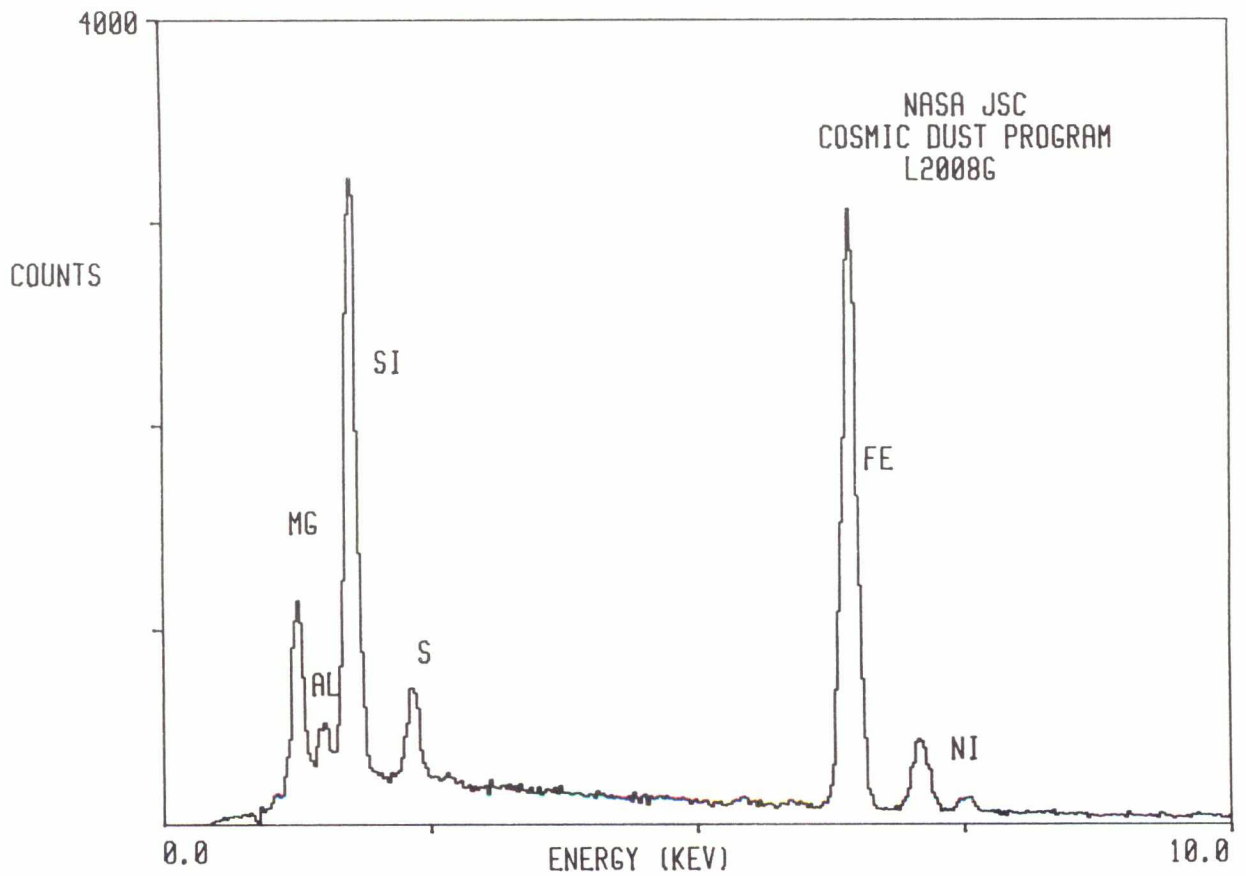

L2008 H 1

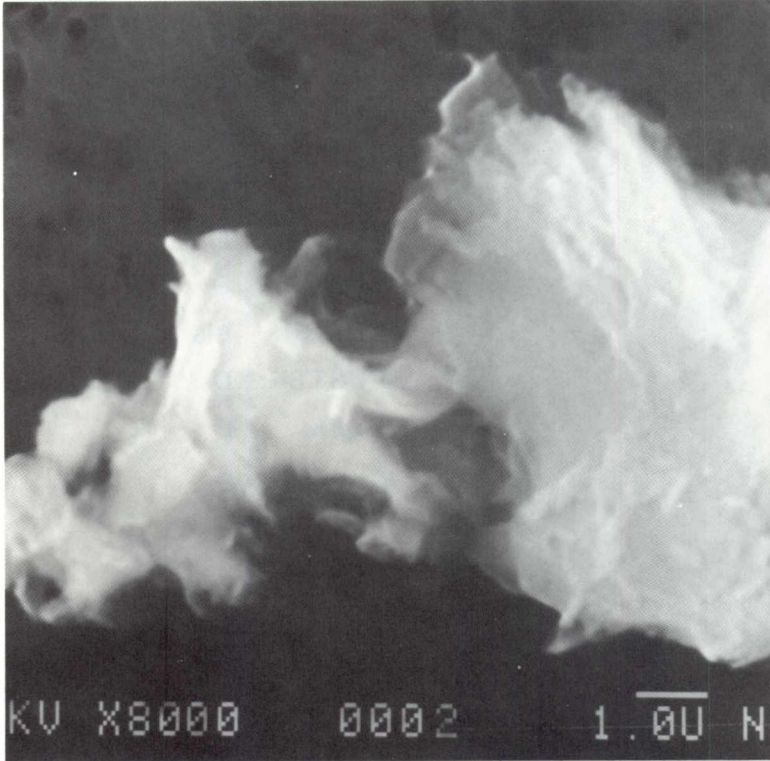

SIZE: 12X8
SHAPE: I
TRANS.: O
COLOR: Black
LUSTER: D
TYPE: C
COMMENTS:

S-94-28106

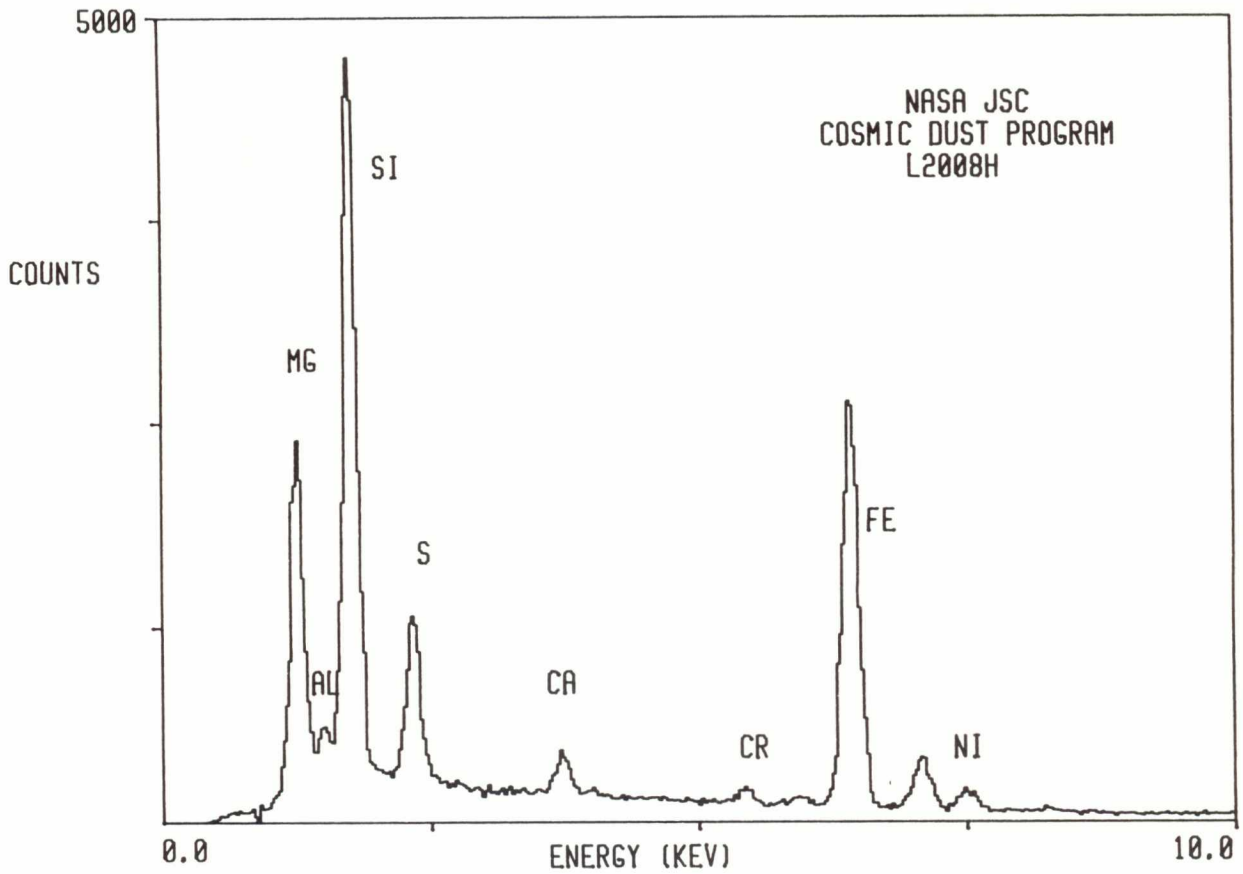

L2008 H 3

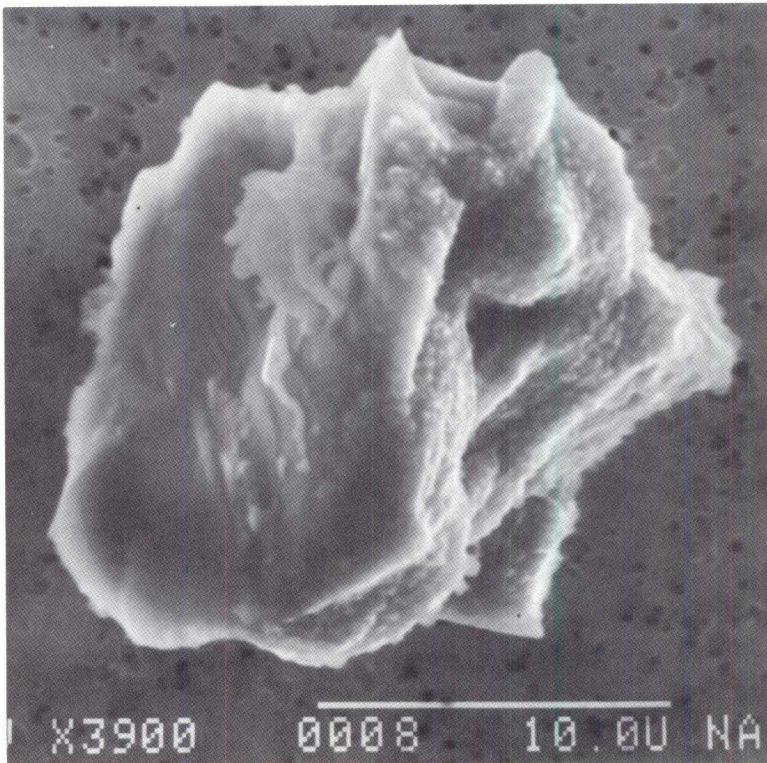

SIZE: 16X10
SHAPE: I
TRANS.: O
COLOR: Black
LUSTER: D
TYPE: C
COMMENTS:

S-94-28108

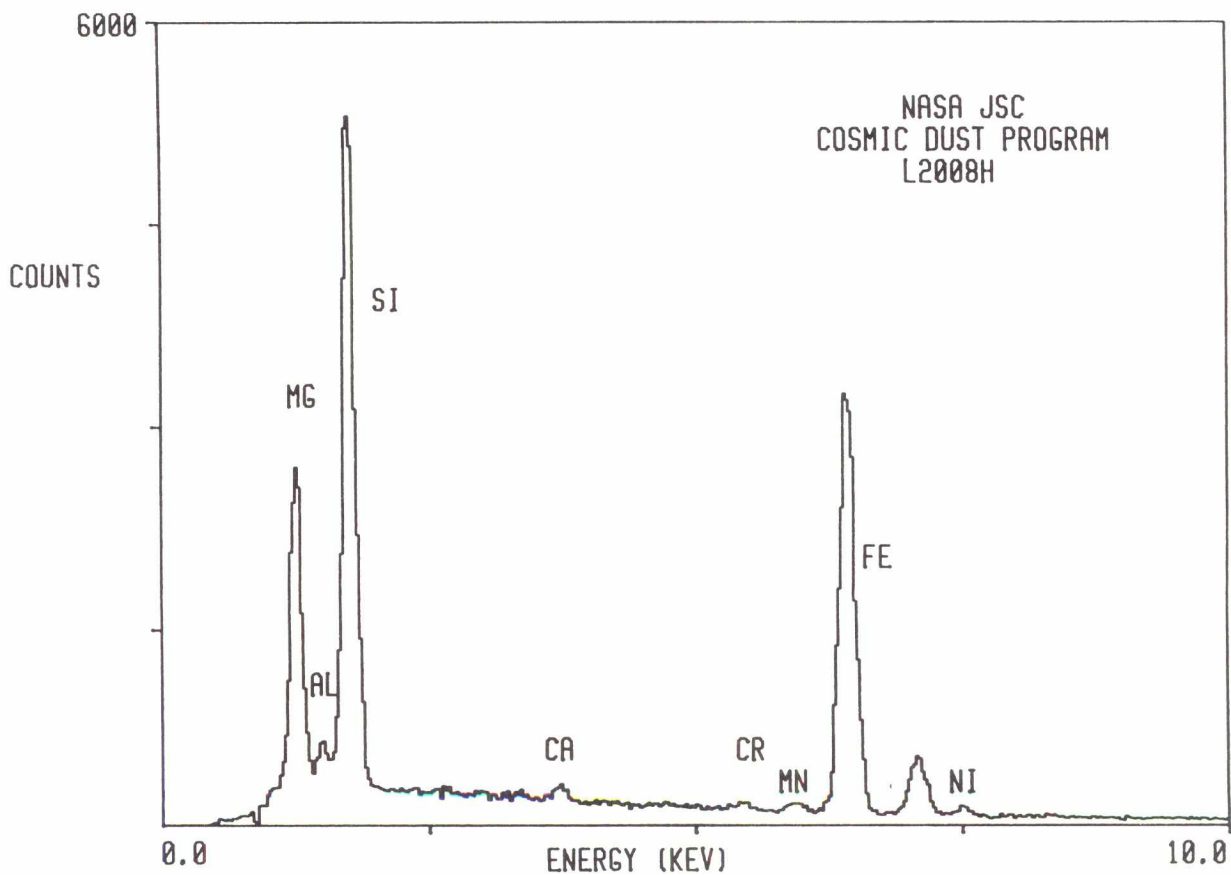

L2008 H 4

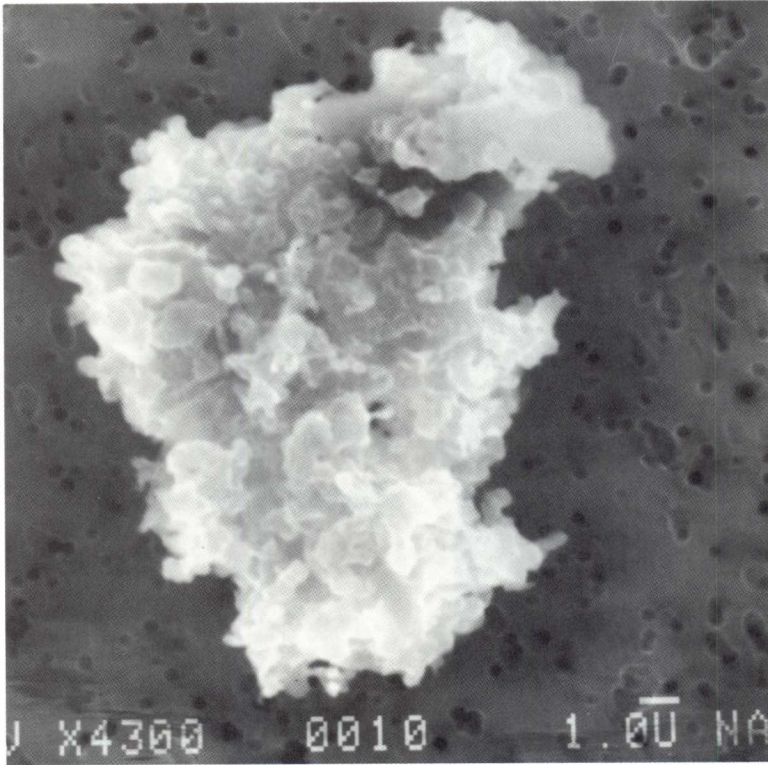

SIZE: 12
SHAPE: I
TRANS.: O
COLOR: Black
LUSTER: D
TYPE: C
COMMENTS:

S-94-28109

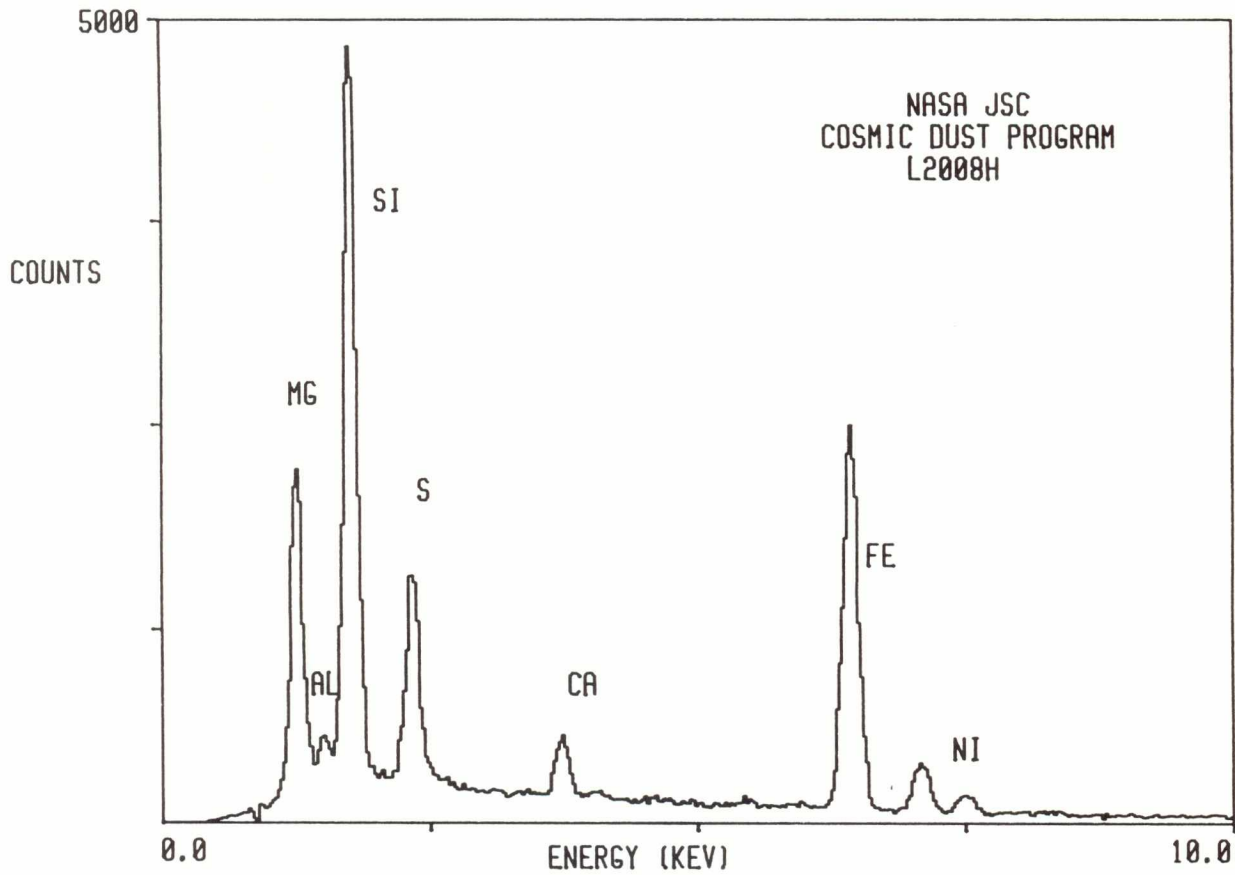

L2008 H 9

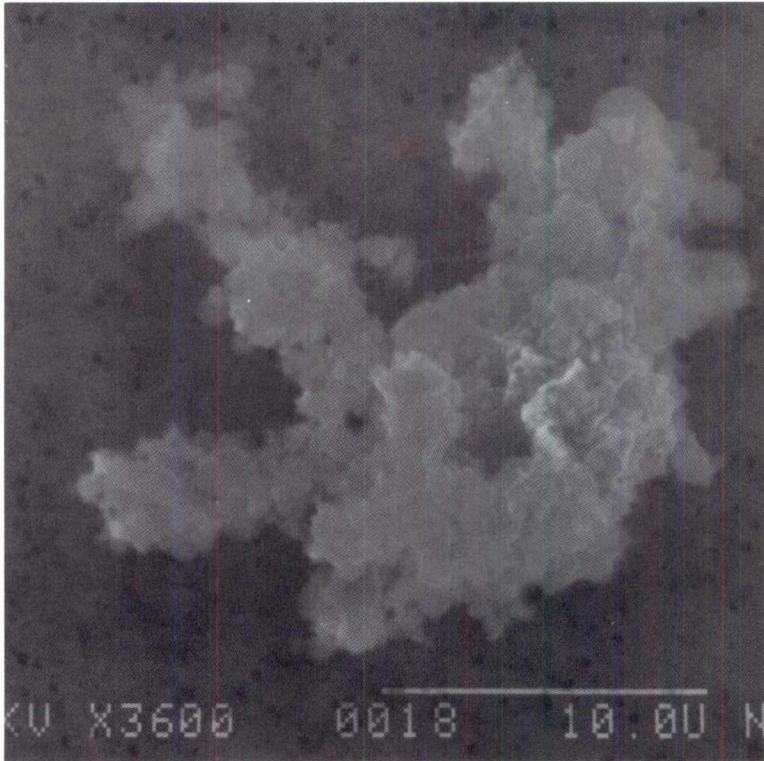

SIZE: 20X18
SHAPE: I
TRANS.: O
COLOR: Black
LUSTER: D
TYPE: C
COMMENTS:

S-94-28114

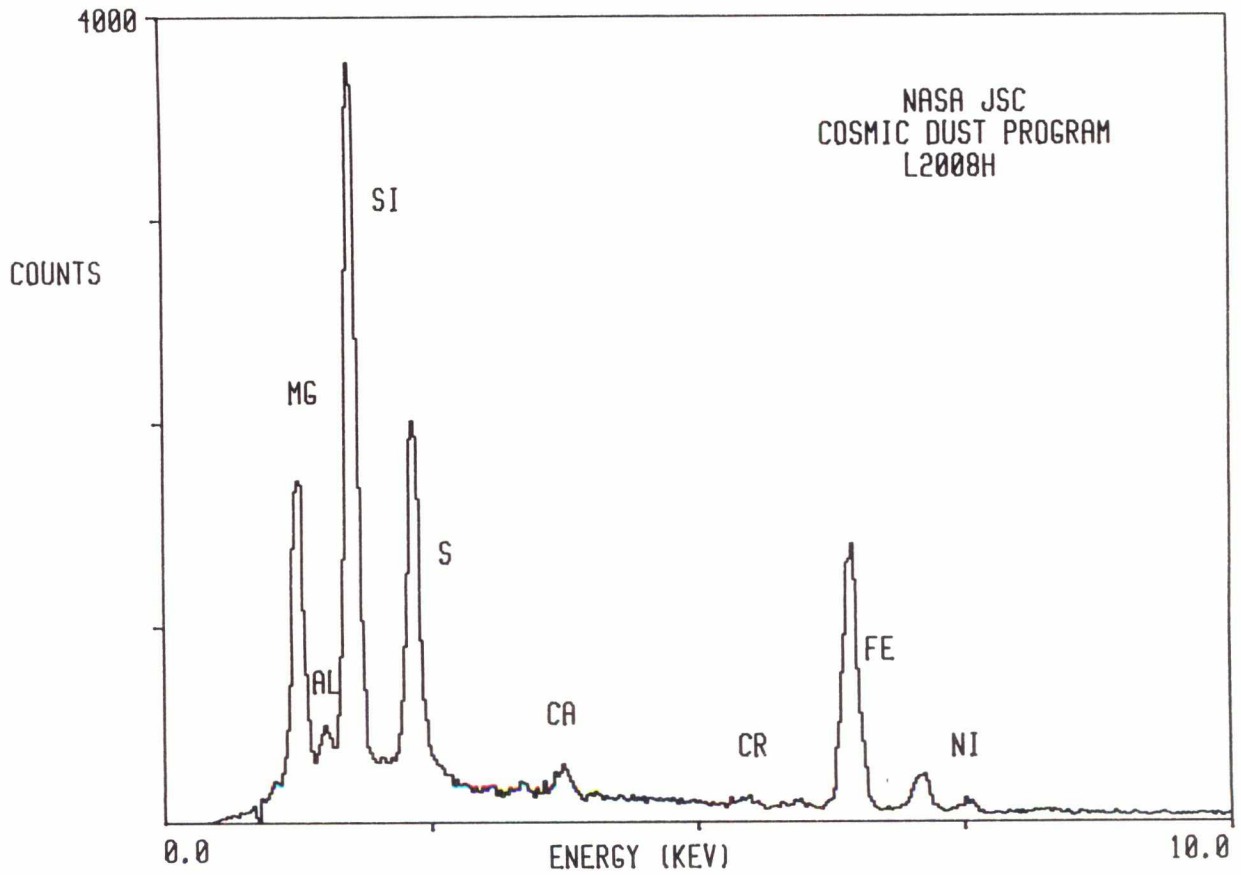

L2008 H 13

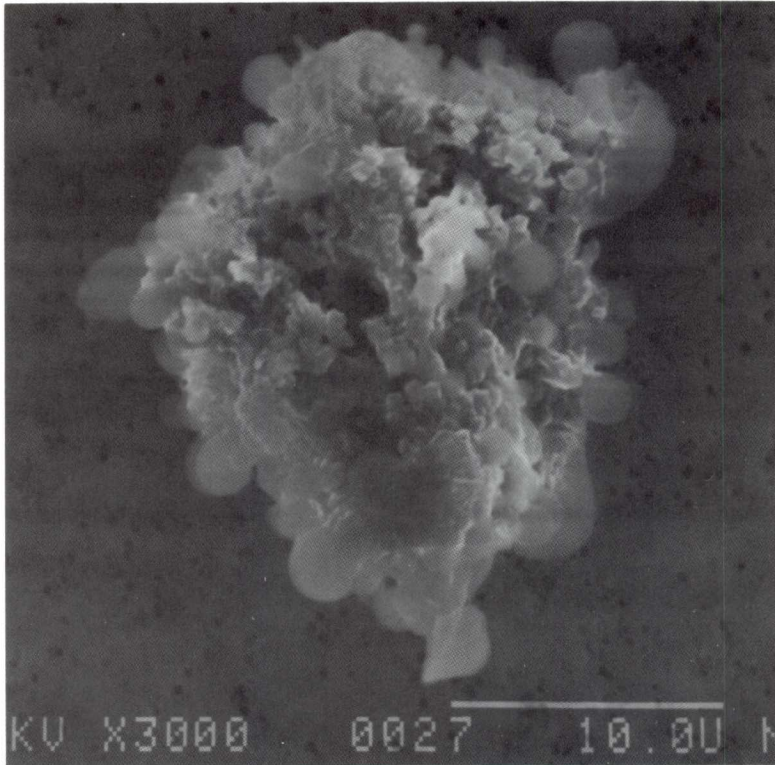

SIZE: 24X20
SHAPE: I
TRANS.: O
COLOR: Black
LUSTER: P/SV
TYPE: C
COMMENTS:

S-94-28118

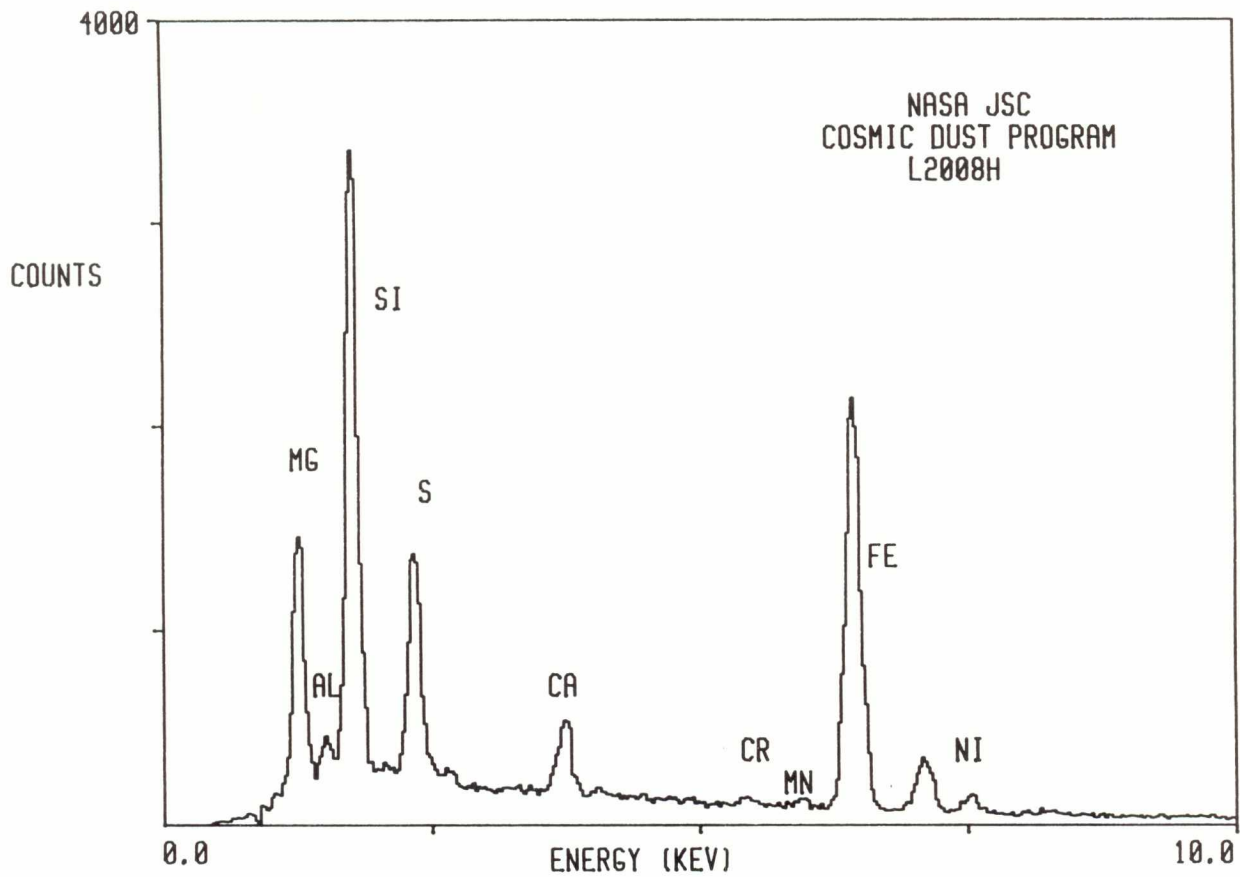

L2008 H 14

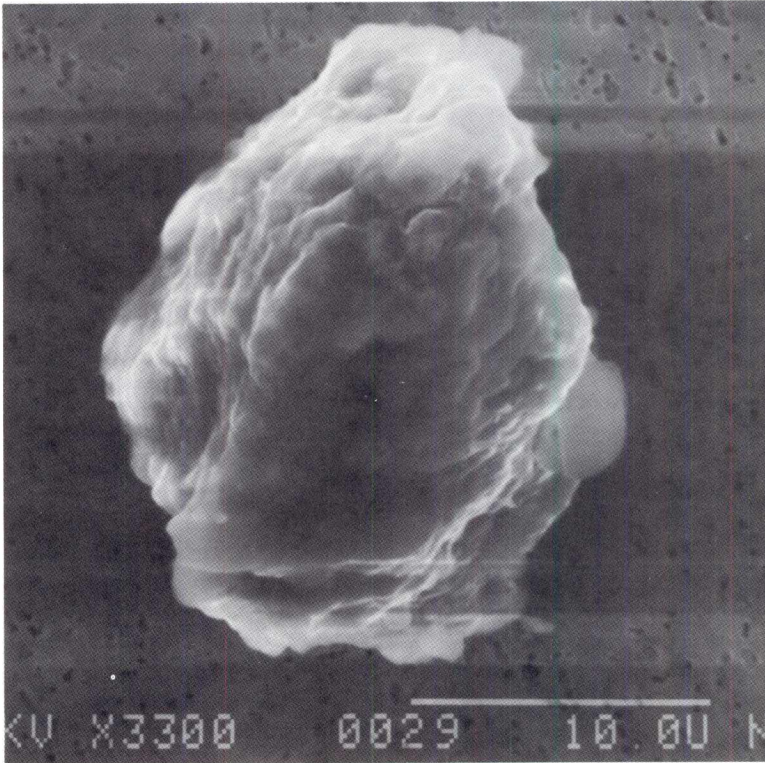

SIZE: 30X22
SHAPE: I
TRANS.: O
COLOR: Black
LUSTER: SM
TYPE: C
COMMENTS:

S-94-28119

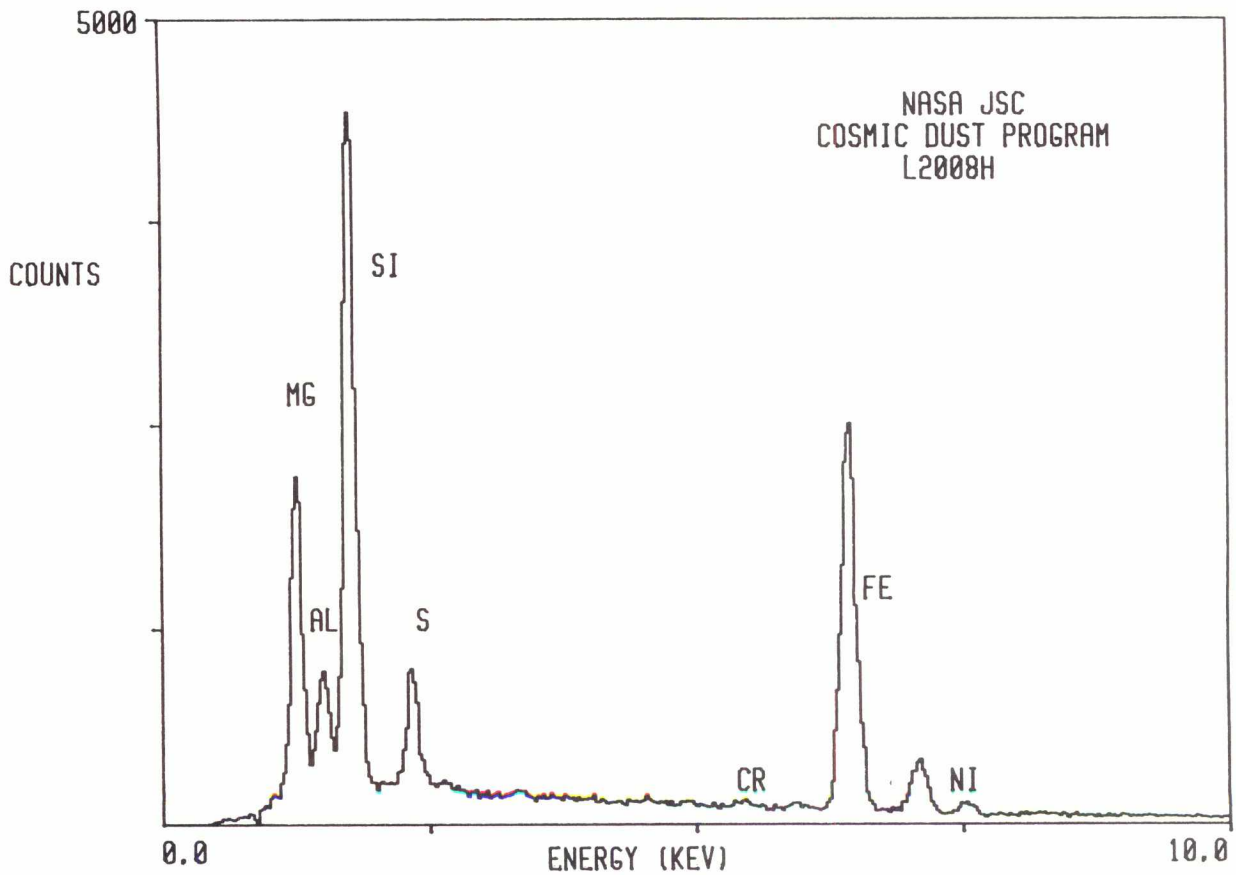

L2008 I 3

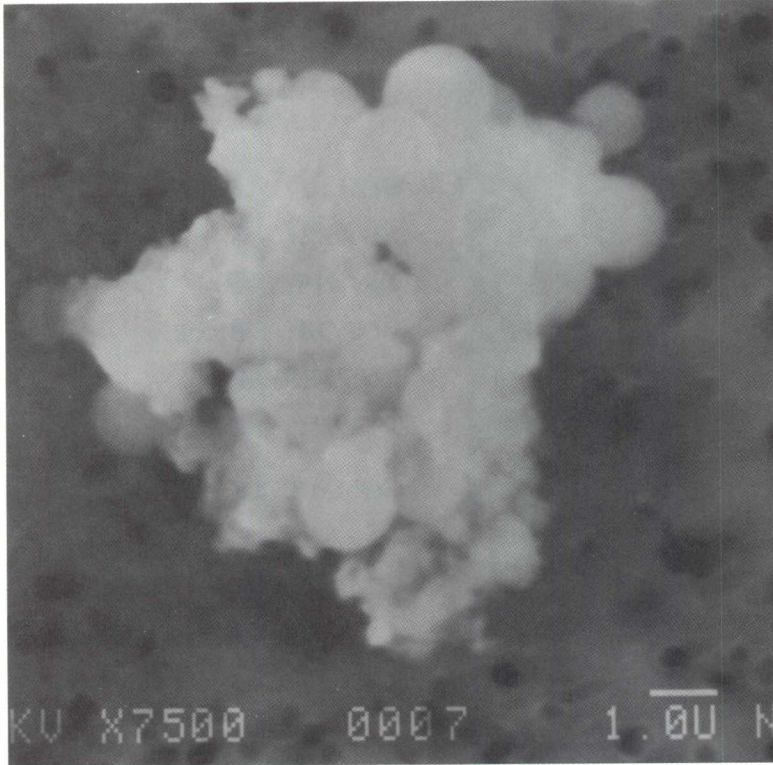

SIZE: 10
SHAPE: I
TRANS.: O
COLOR: Black
LUSTER: D
TYPE: C
COMMENTS:

S-94-28215

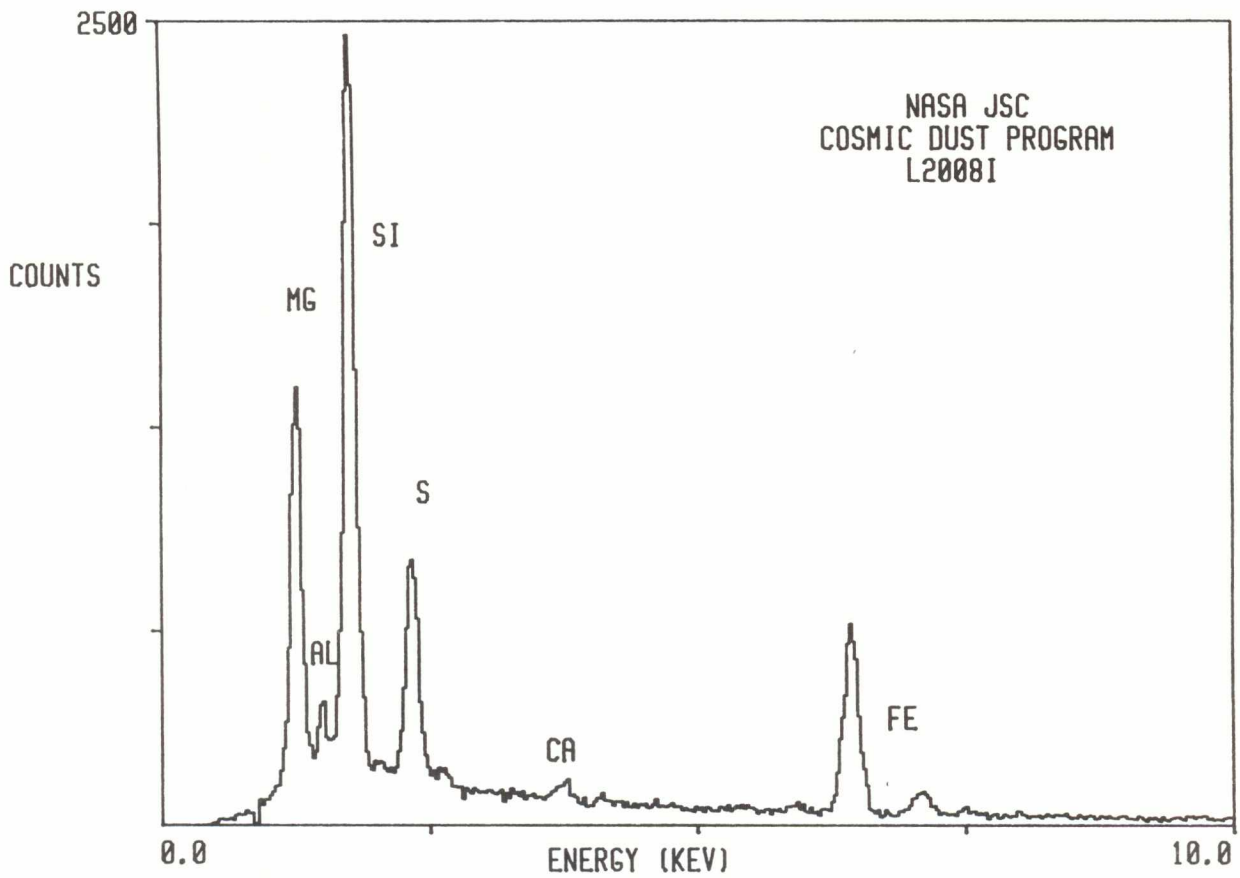

L2008 I 4

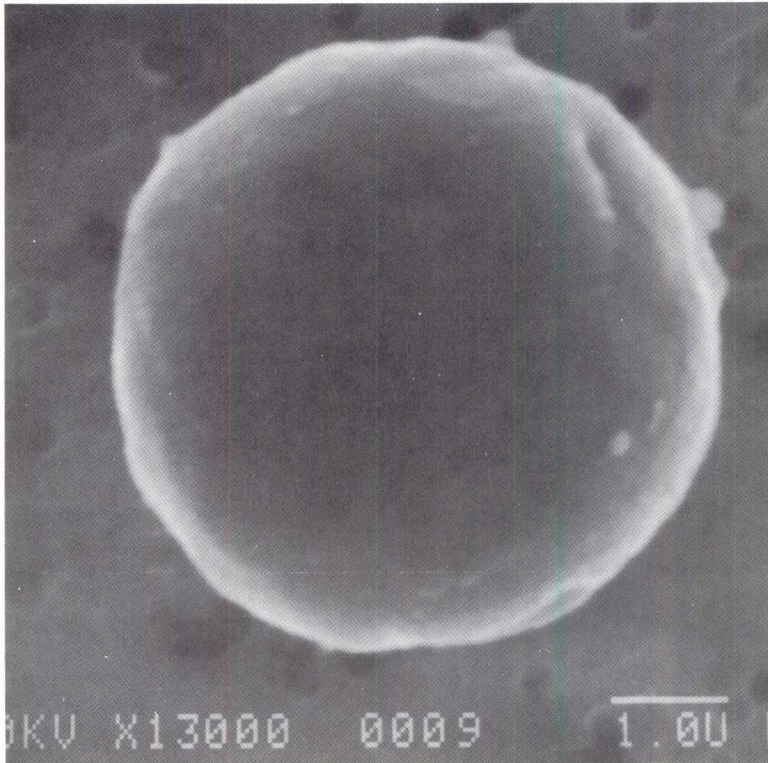

SIZE: 6
SHAPE: S
TRANS.: O
COLOR: Black
LUSTER: P
TYPE: C
COMMENTS:

S-94-28216

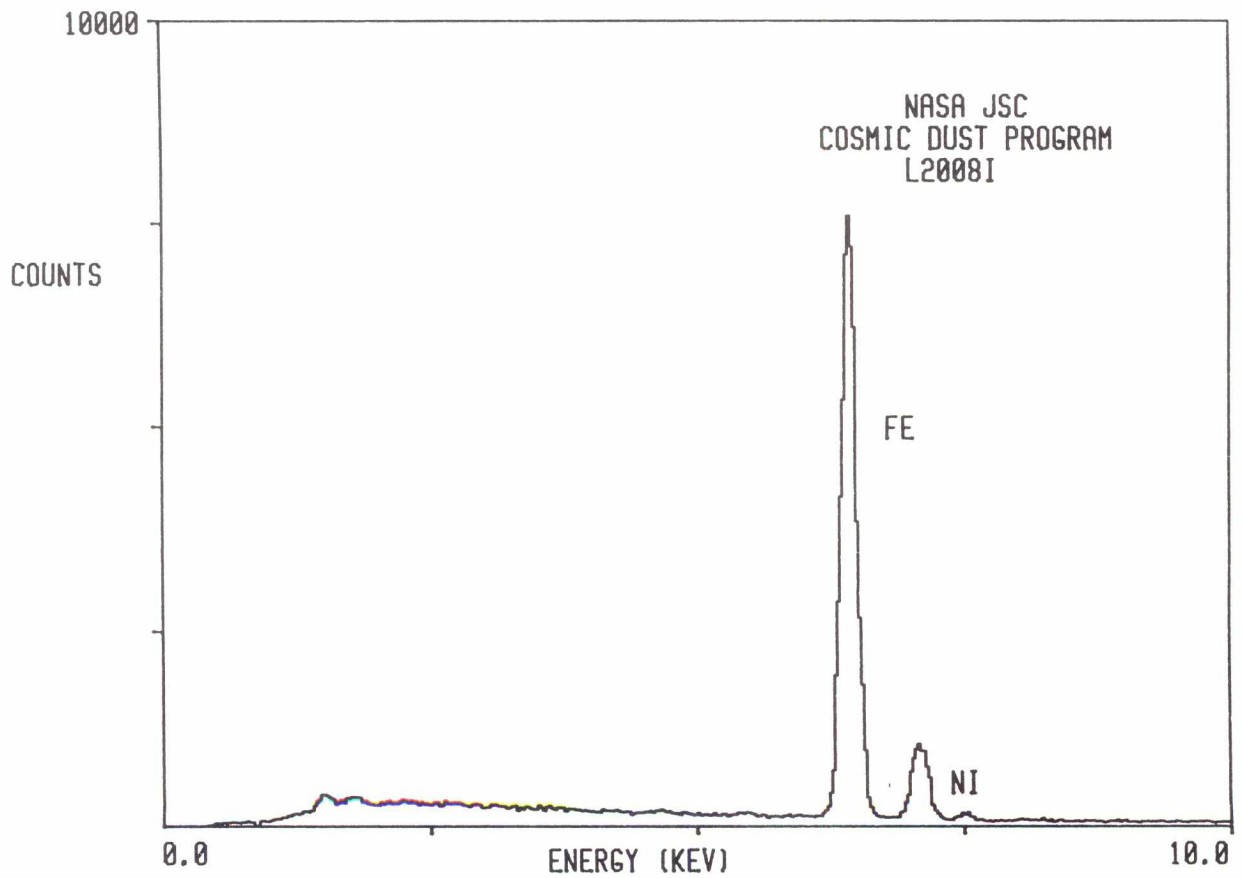

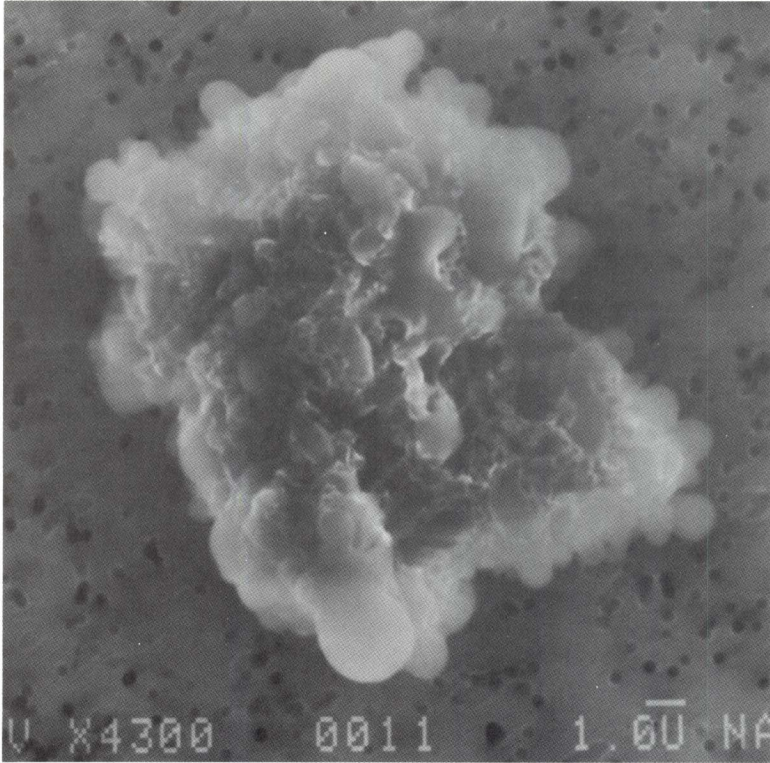

SIZE: 15
SHAPE: I
TRANS.: O
COLOR: Black
LUSTER: D
TYPE: C
COMMENTS:

S-94-28217

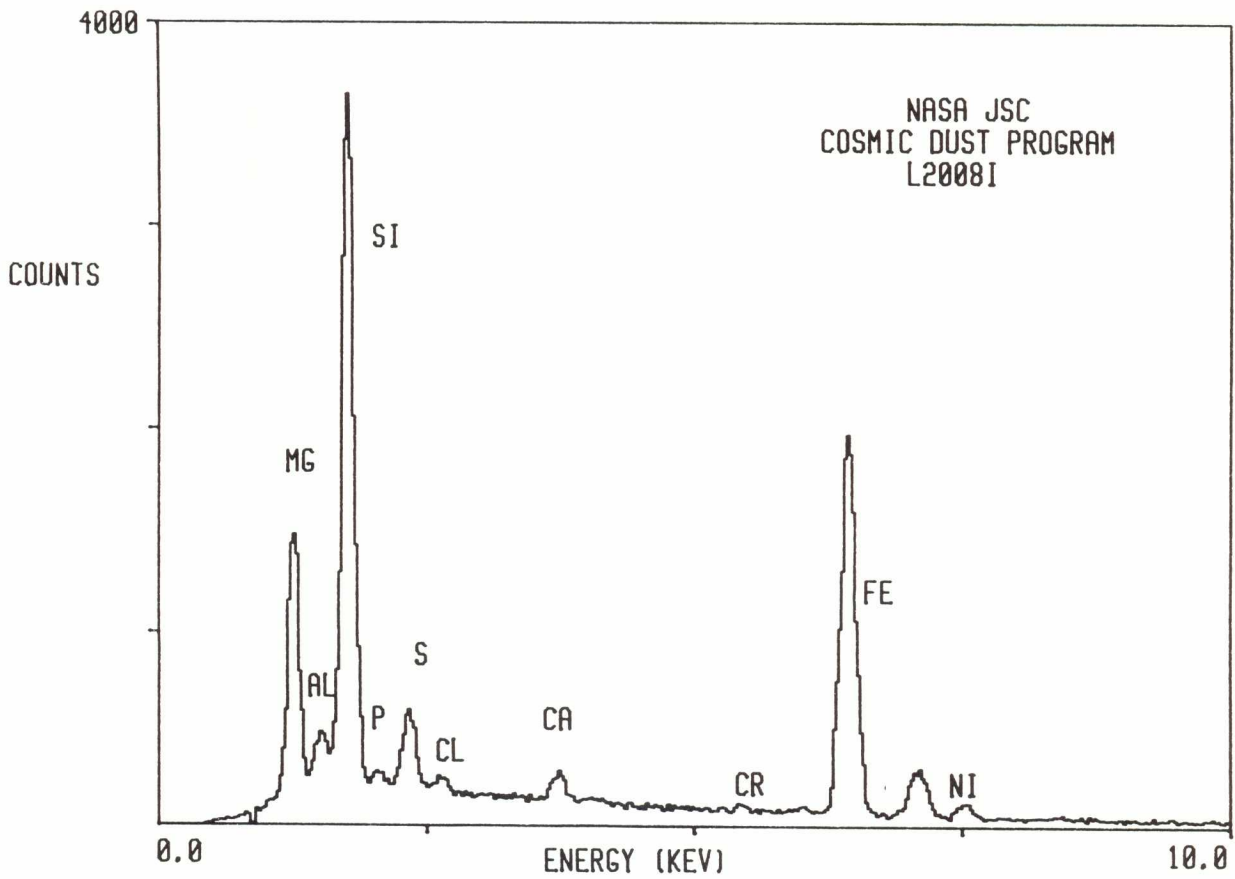

L2008 I 6

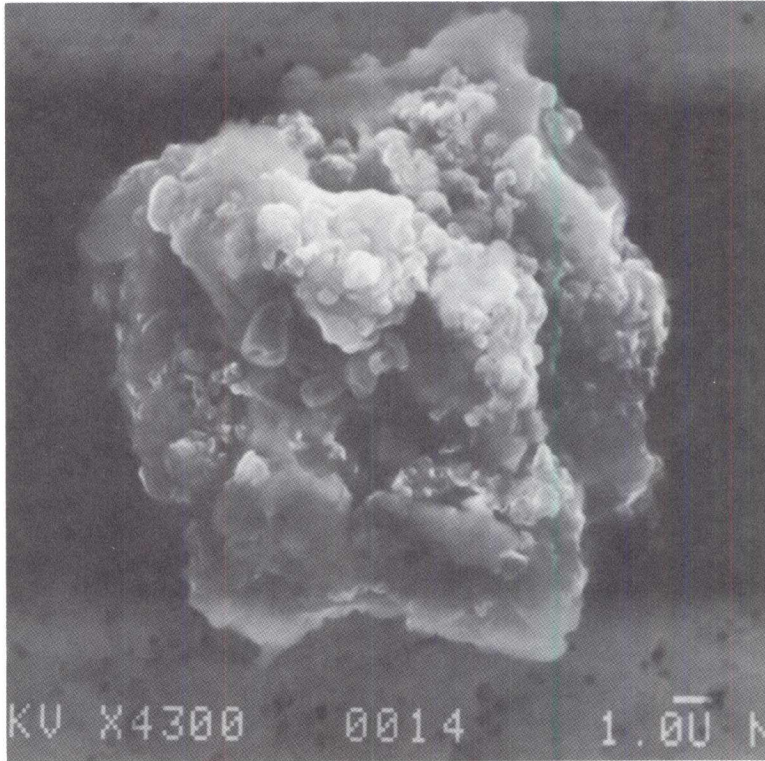

SIZE: 15
SHAPE: I
TRANS.: O
COLOR: Black
LUSTER: SM
TYPE: C
COMMENTS:

S-94-28218

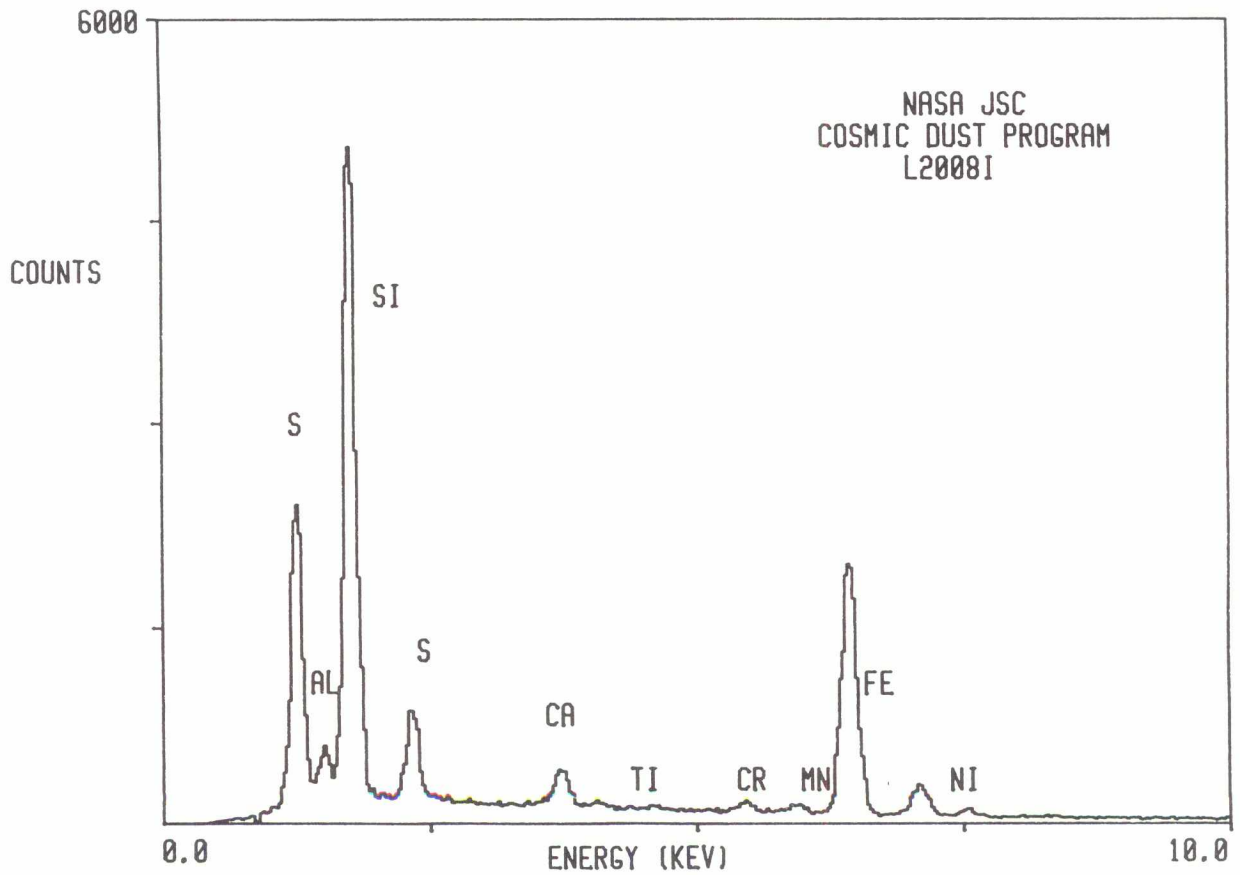

L2008 I 10

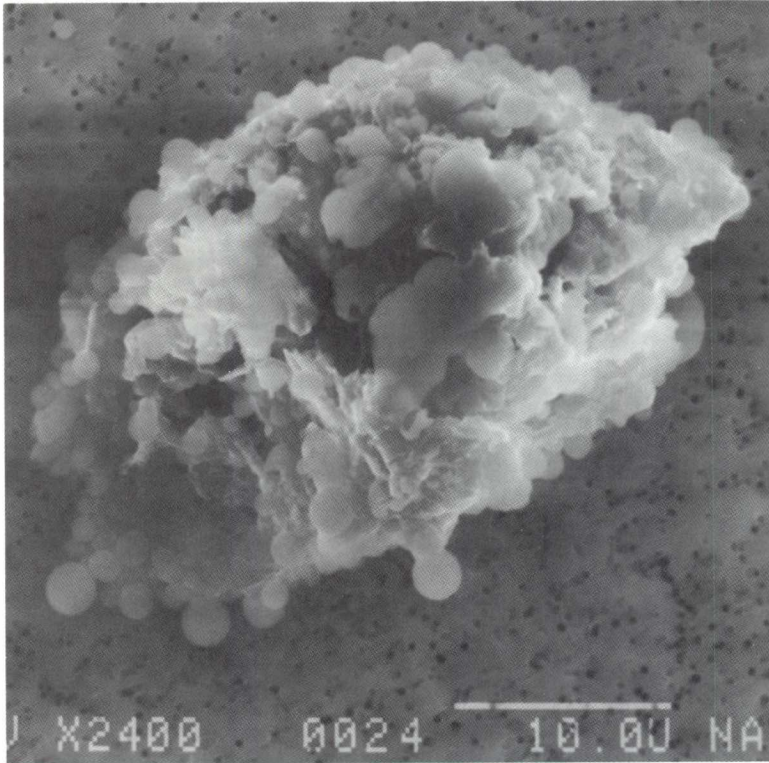

SIZE: 35X20
SHAPE: I
TRANS.: O
COLOR: Black
LUSTER: D
TYPE: C
COMMENTS:

S-94-28222

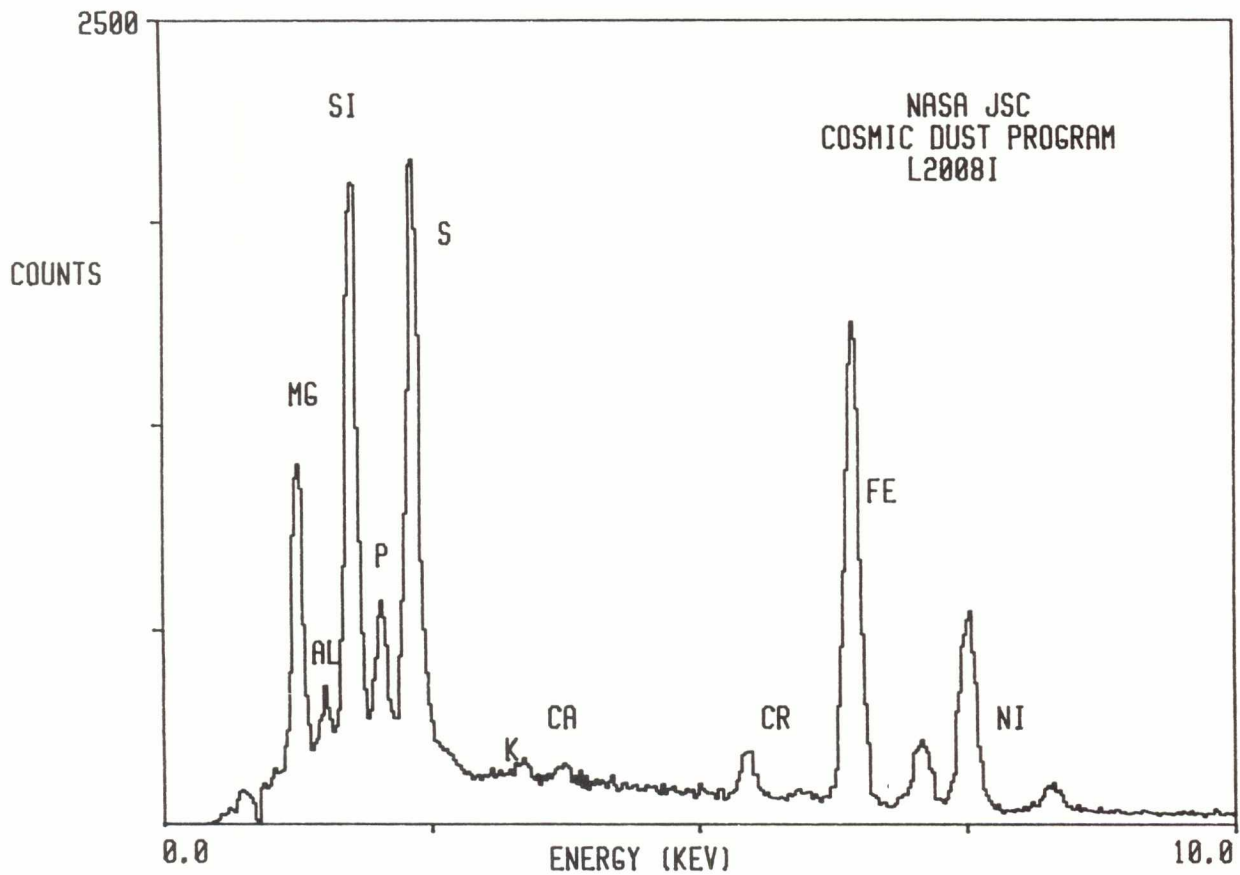

L2008 I 11

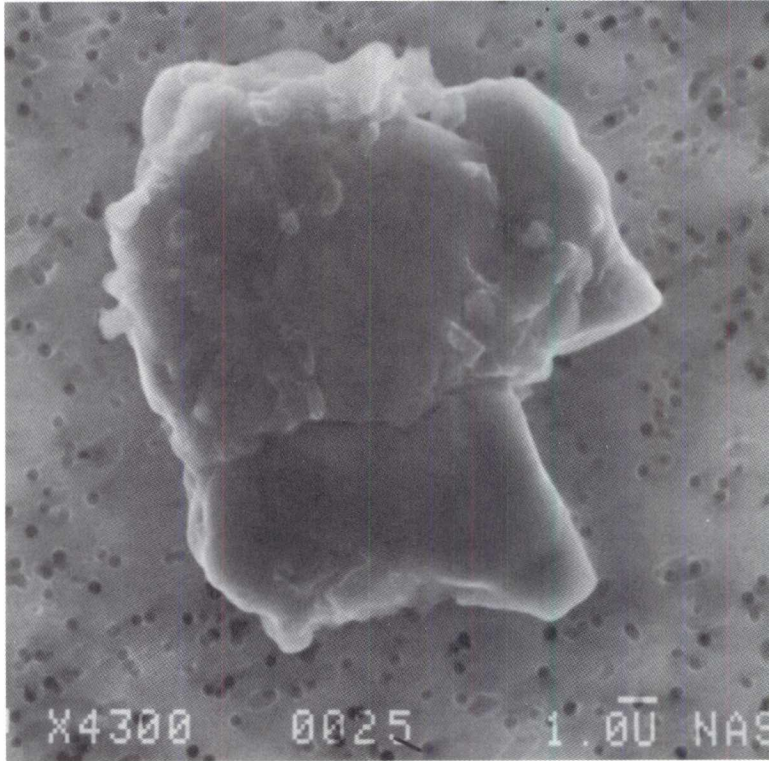

SIZE: 14X12
SHAPE: I
TRANS.: O
COLOR: Black
LUSTER: P
TYPE: C
COMMENTS:

S-94-28223

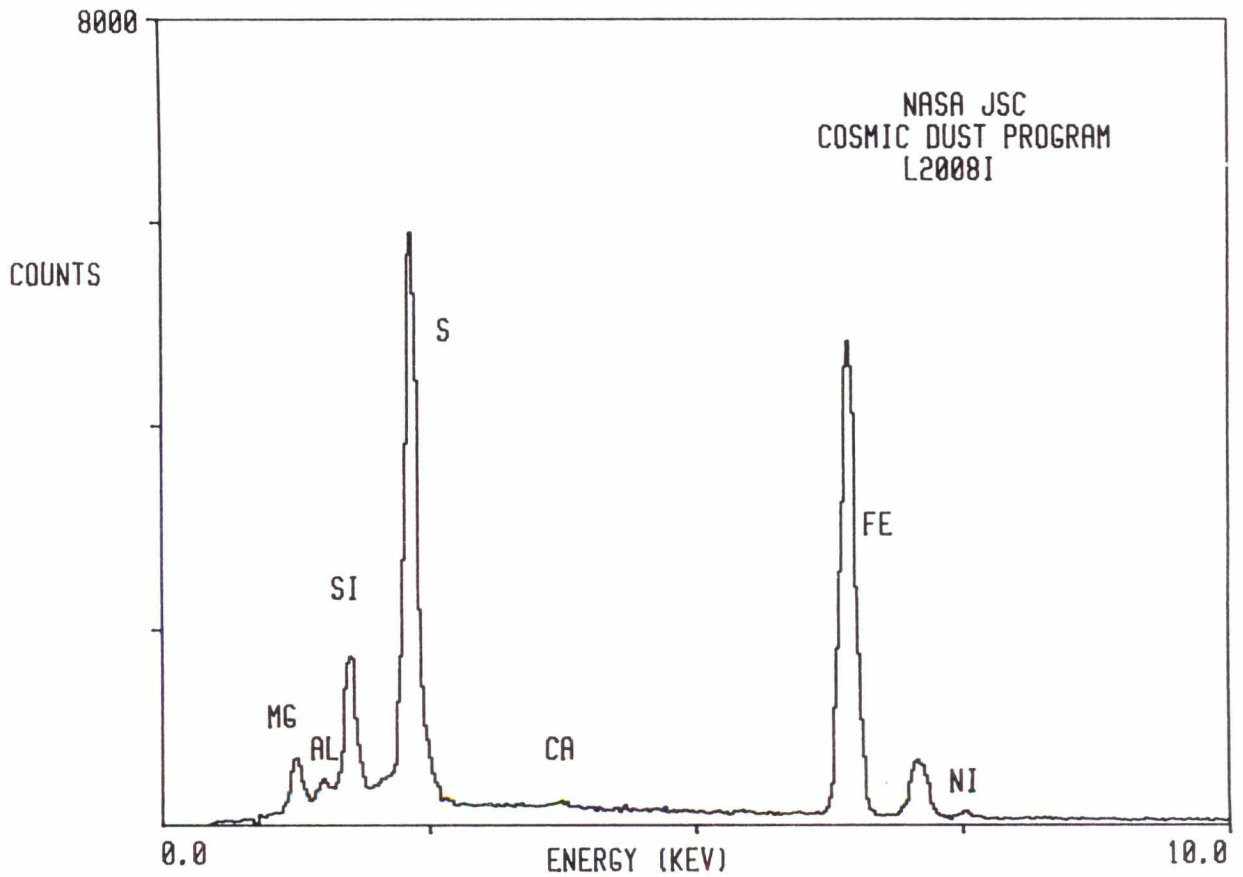

L2008 I 12

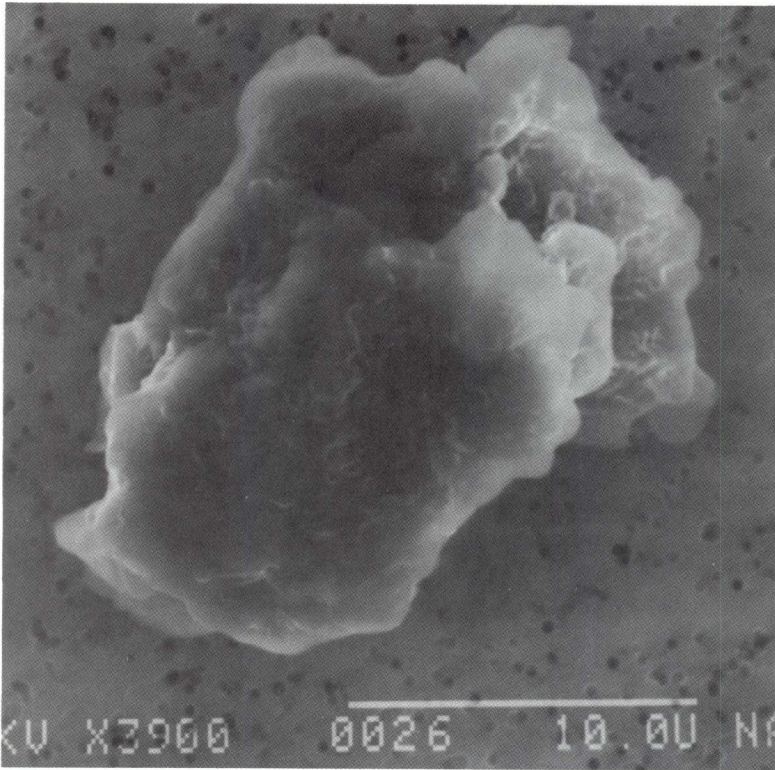

SIZE: 18X14
SHAPE: I
TRANS.: O
COLOR: Black
LUSTER: SM
TYPE: C
COMMENTS:

S-94-28224

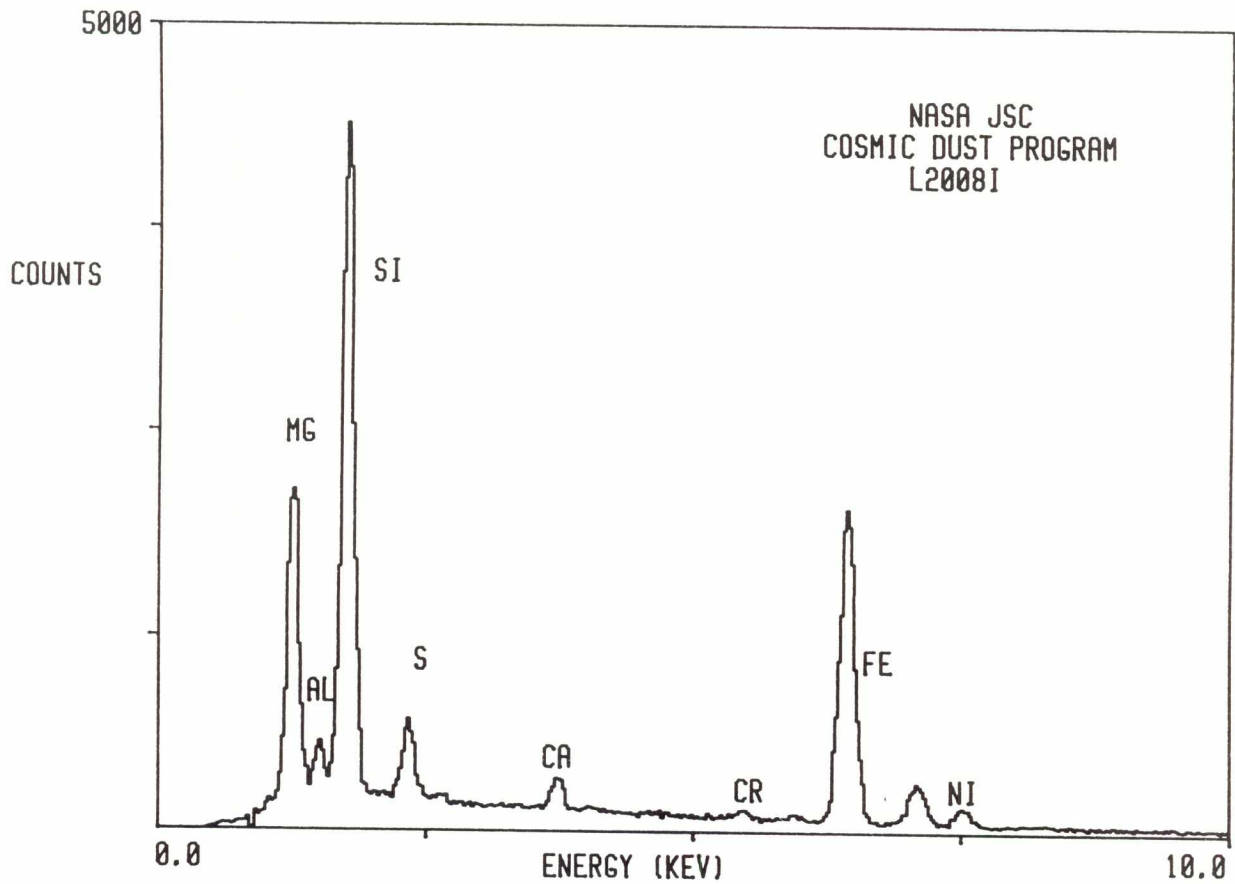

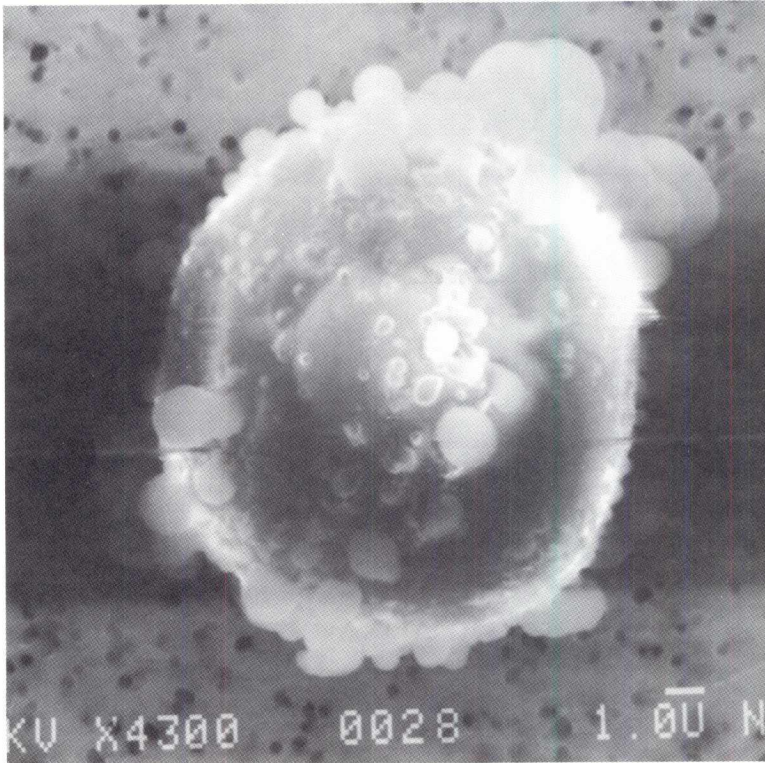

SIZE: 16
SHAPE: S
TRANS.: O
COLOR: Black
LUSTER: D/SV
TYPE: C
COMMENTS:

S-94-28255

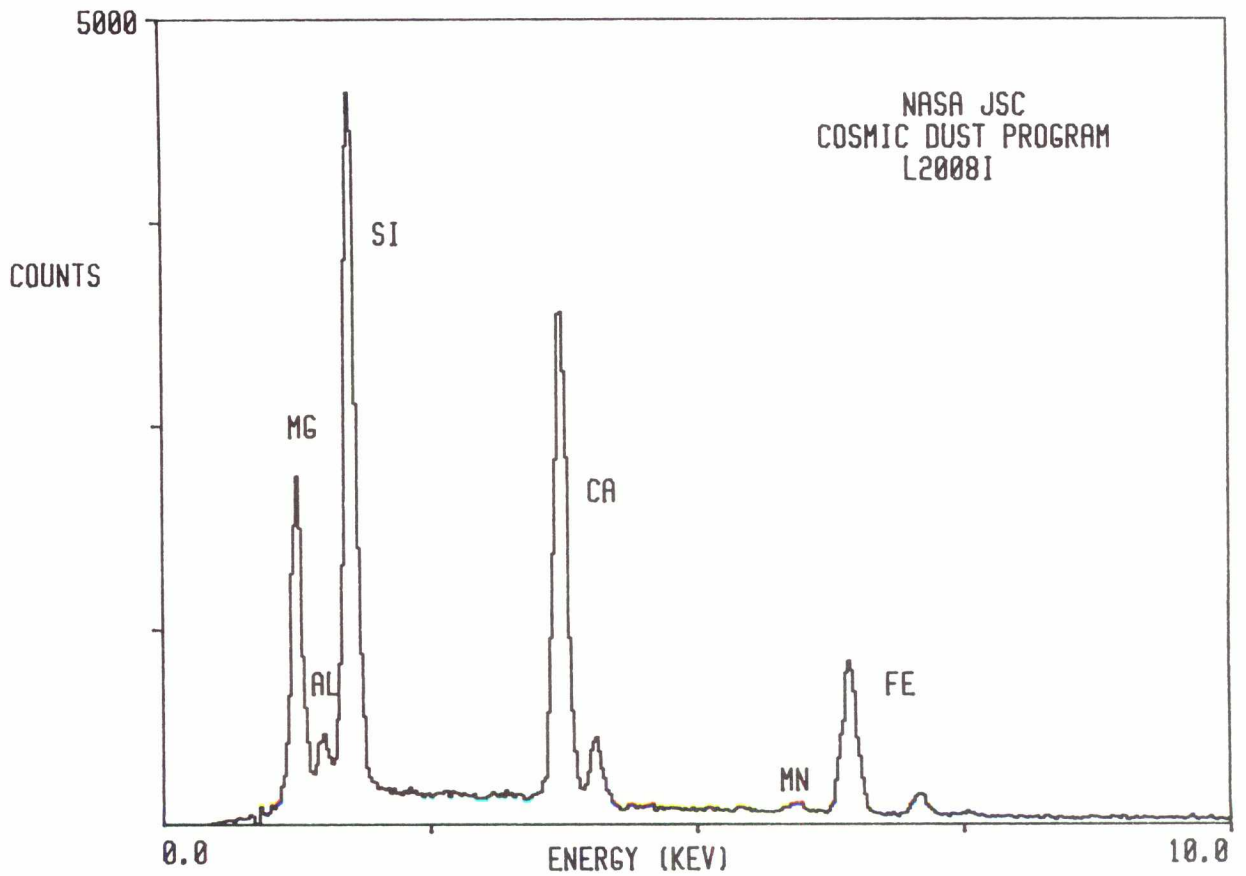

L2008 I 14

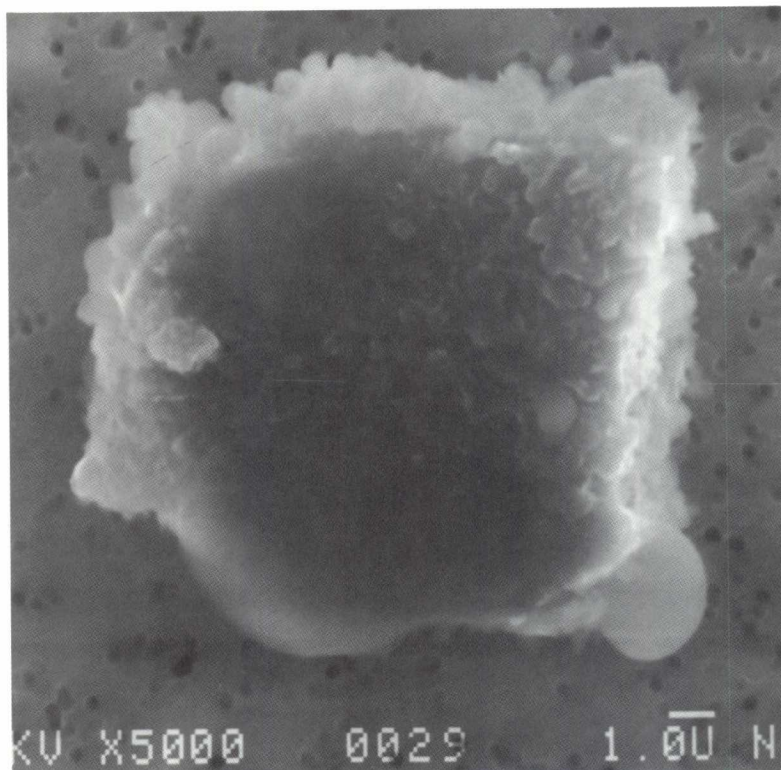

SIZE: 14X12
SHAPE: S/E
TRANS.: O
COLOR: Black
LUSTER: D
TYPE: C
COMMENTS:

S-94-28226

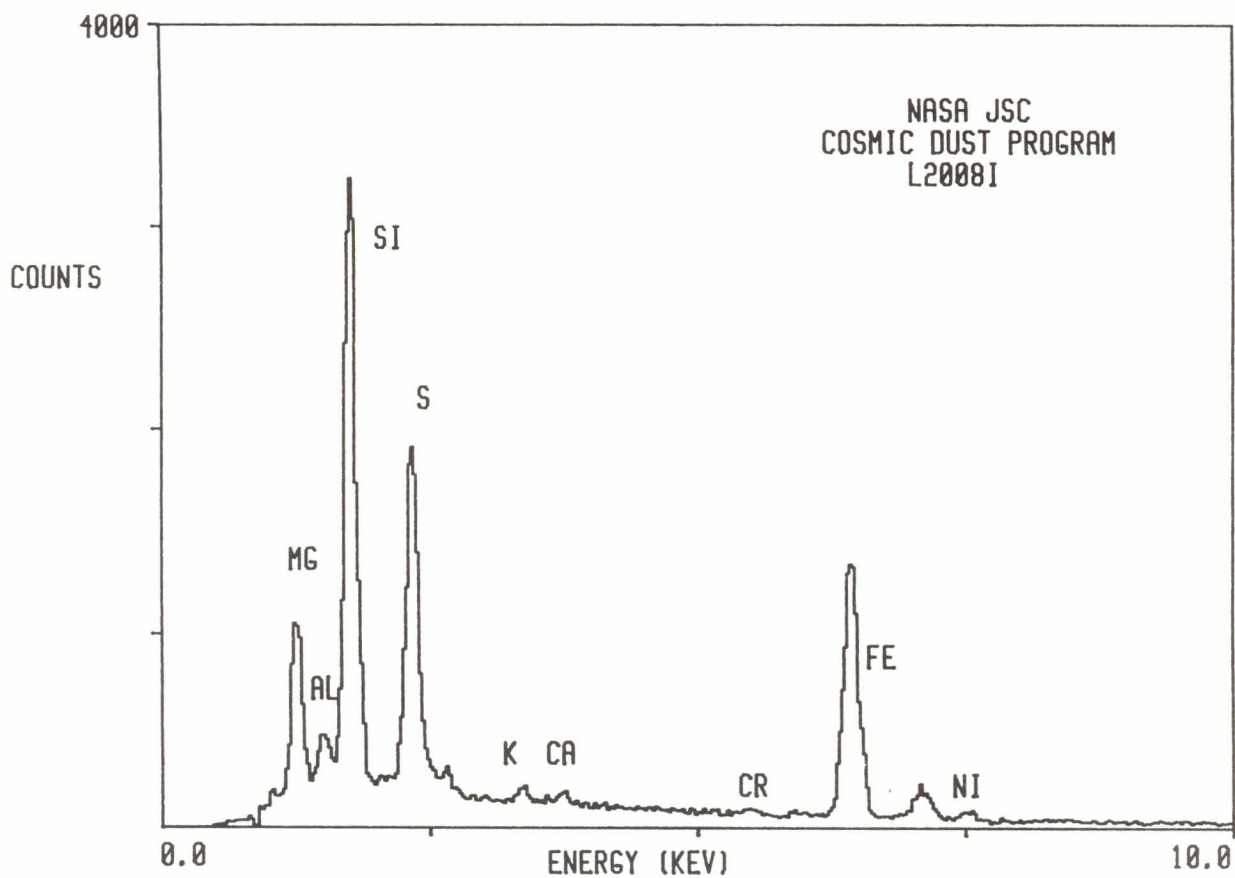

L2008 J 1

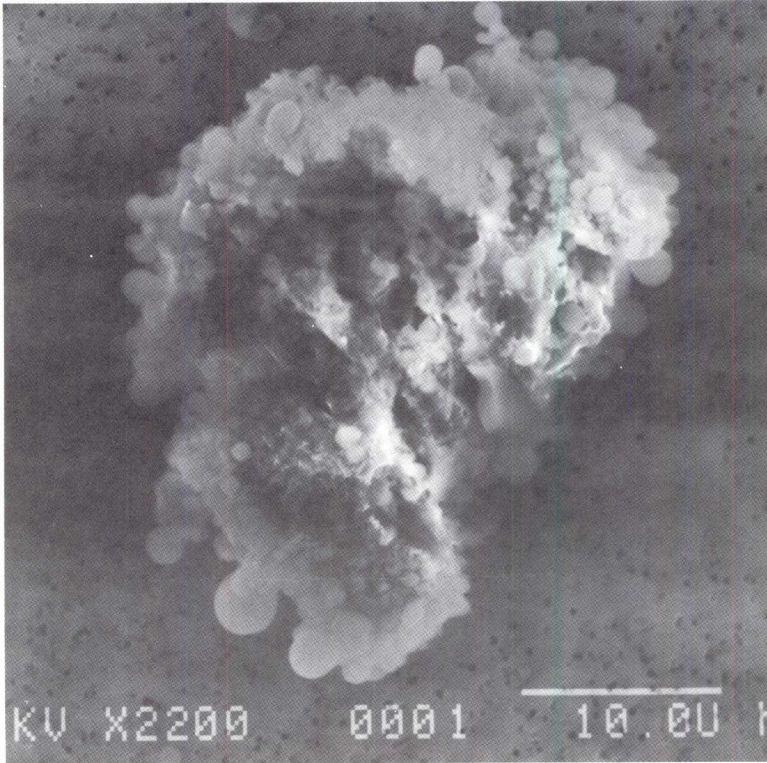

SIZE: 34x24
SHAPE: I
TRANS.: O
COLOR: Black
LUSTER: D
TYPE: C
COMMENTS:

S-94-28196

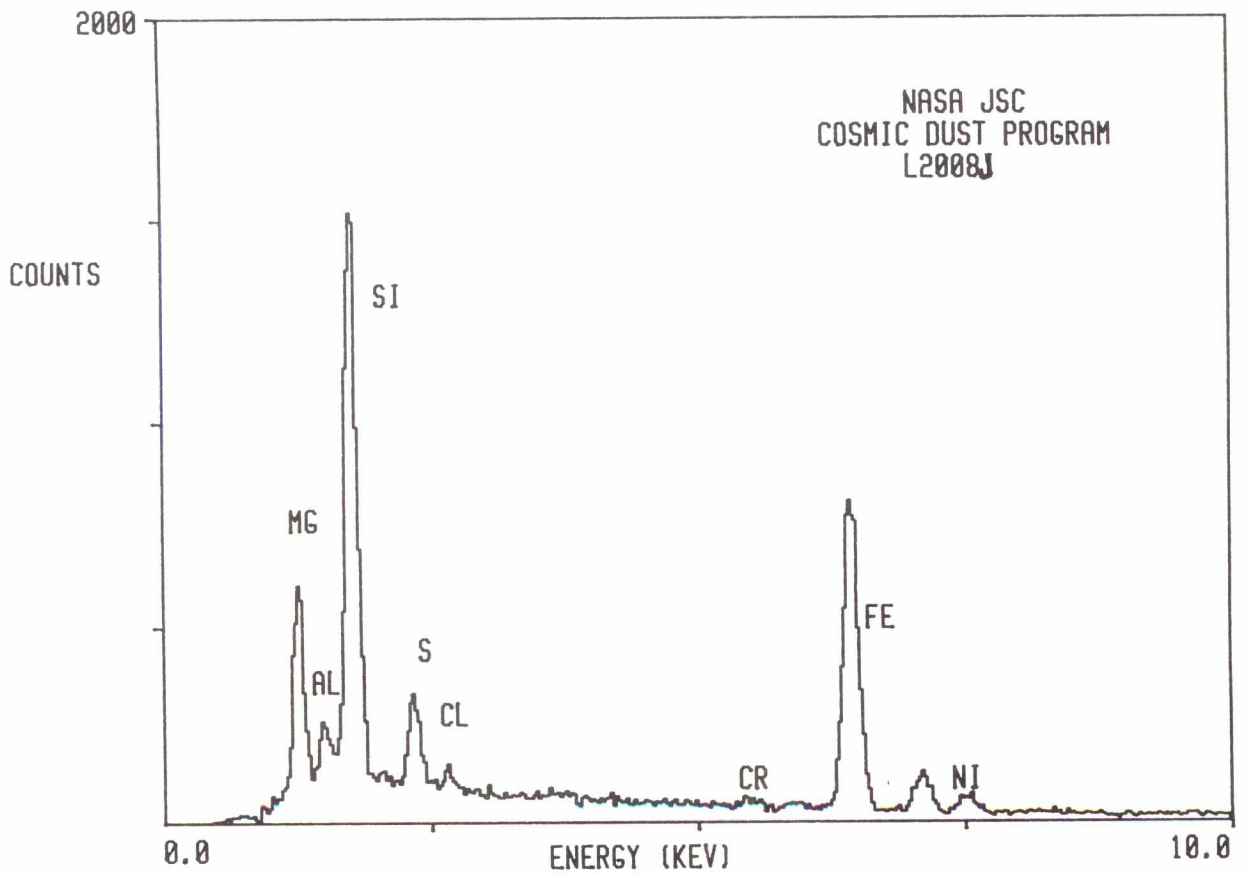

L2008 J 4

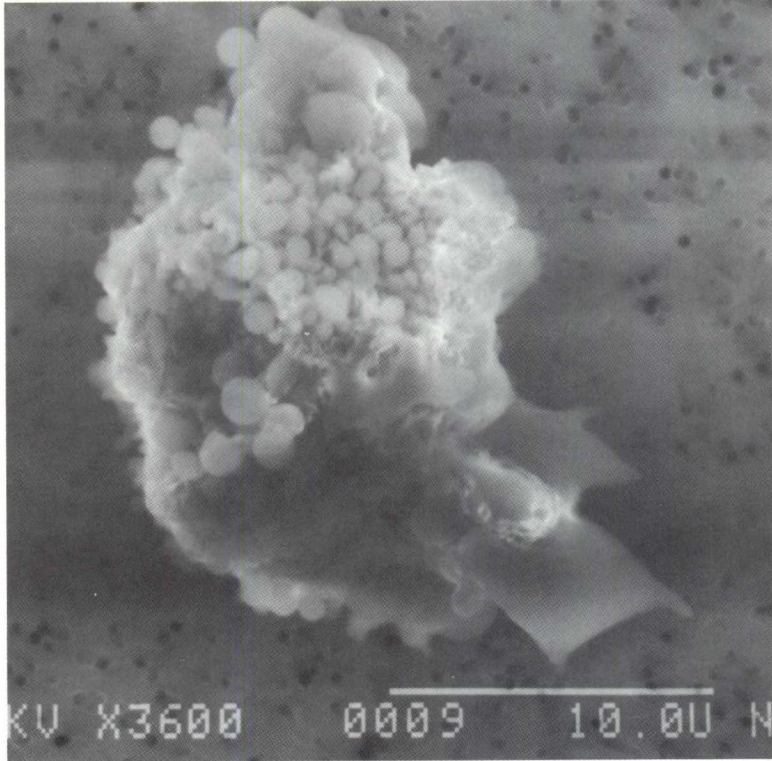

SIZE: 20x16
SHAPE: I
TRANS.: O
COLOR: Black
LUSTER: SM/SV
TYPE: C
COMMENTS:

S-94-28199

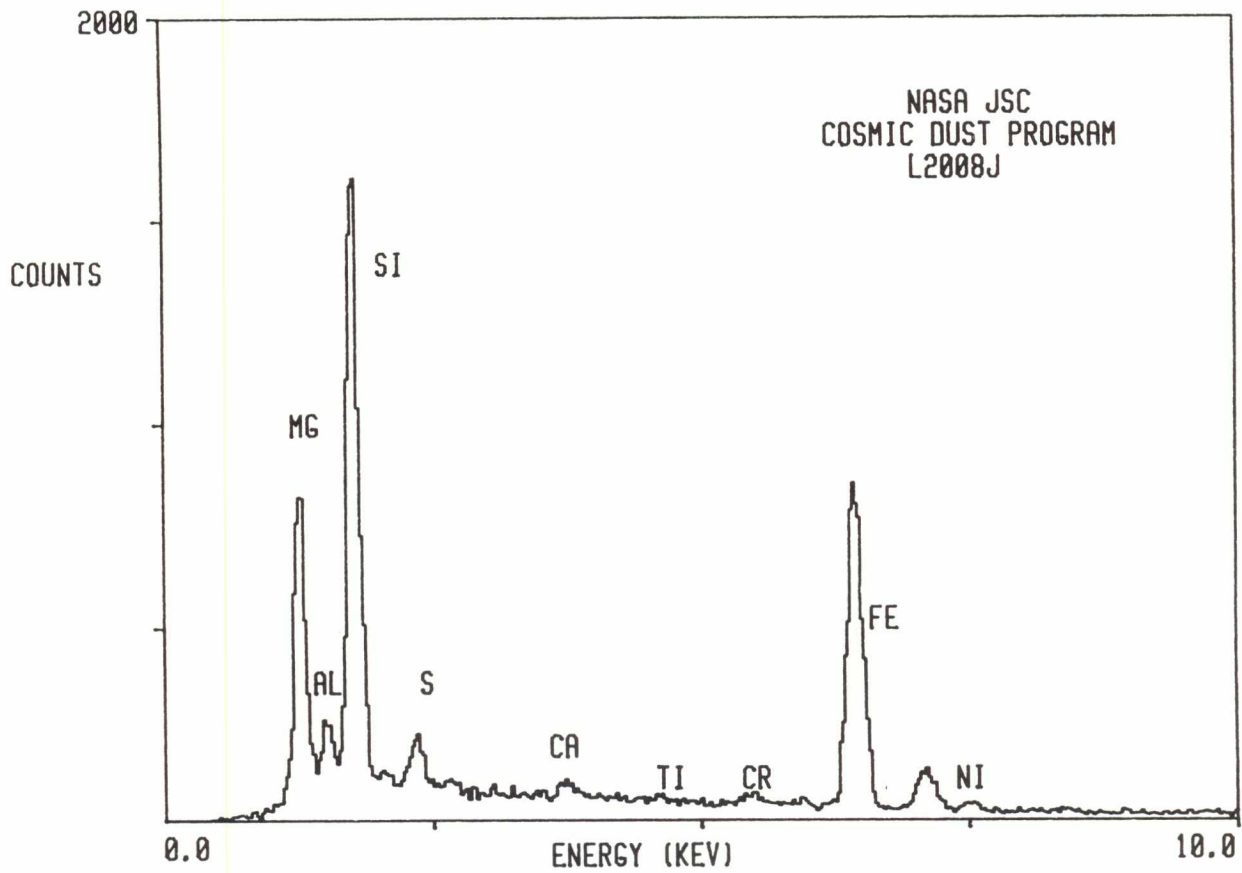

L2008 J 5

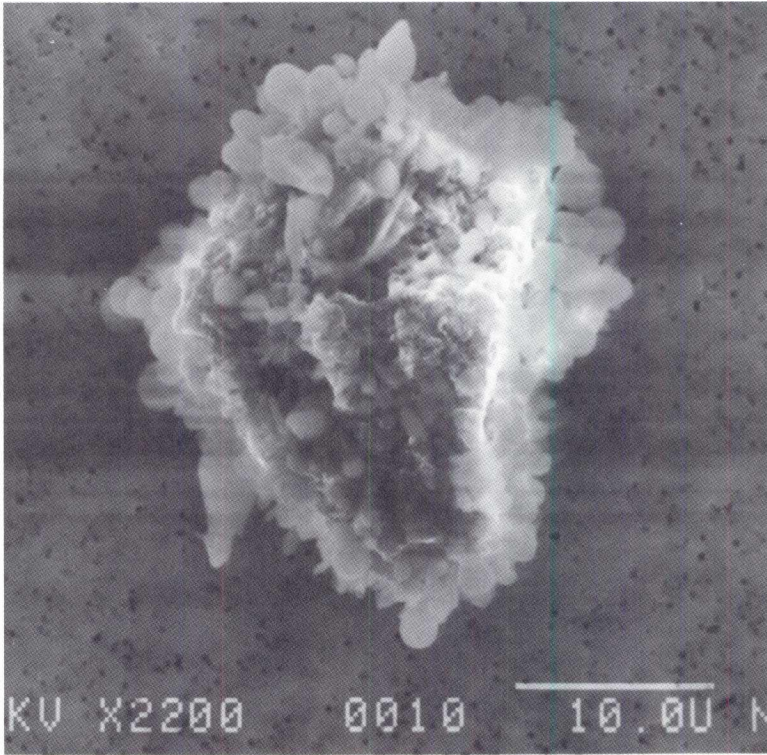

SIZE: 28x24
SHAPE: I
TRANS.: TL
COLOR: Brown
LUSTER: SV
TYPE: C
COMMENTS:

S-94-28200

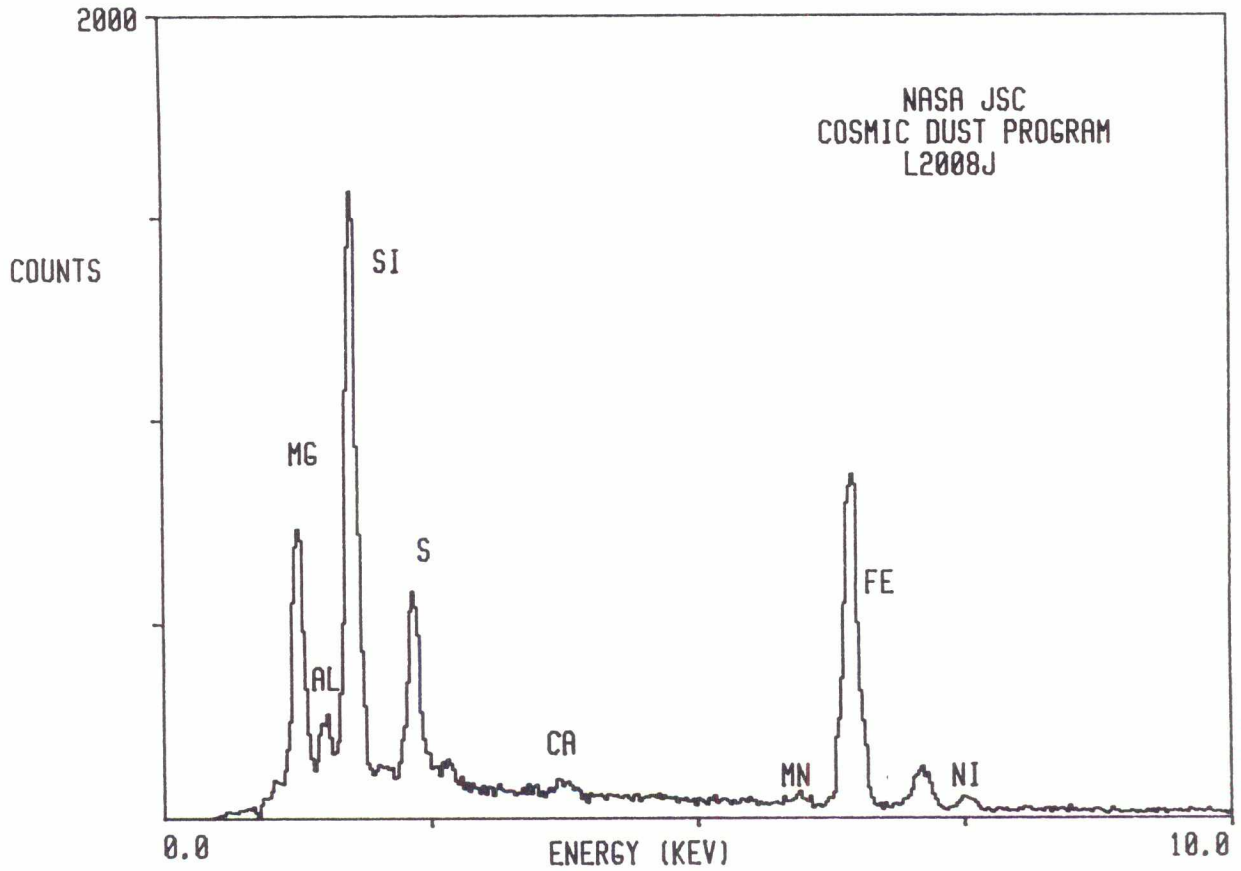

L2008 J 6

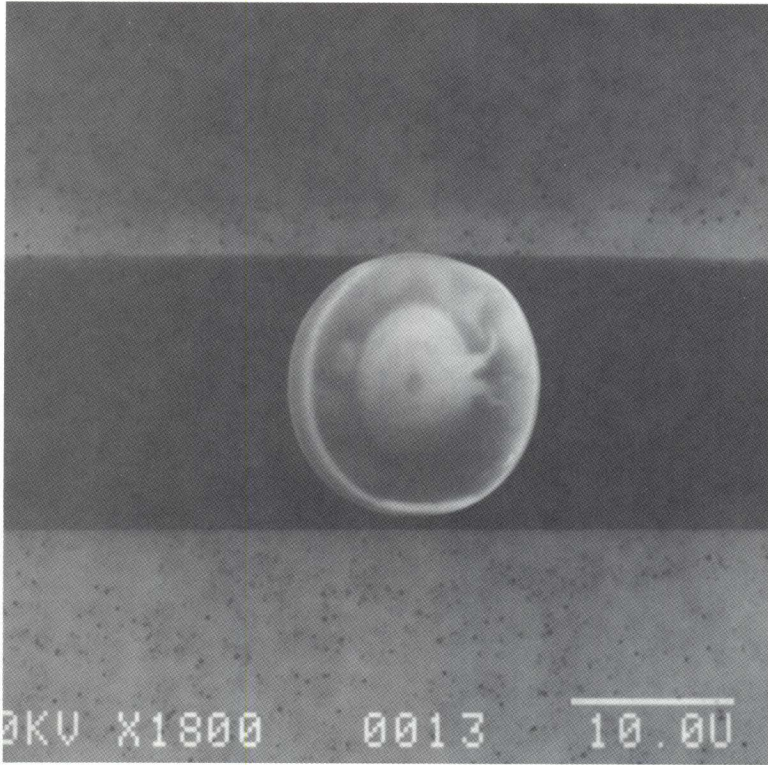

SIZE: 14
SHAPE: I
TRANS.: TL
COLOR: Black
LUSTER: SV
TYPE: C?
COMMENTS:

S-94-28201

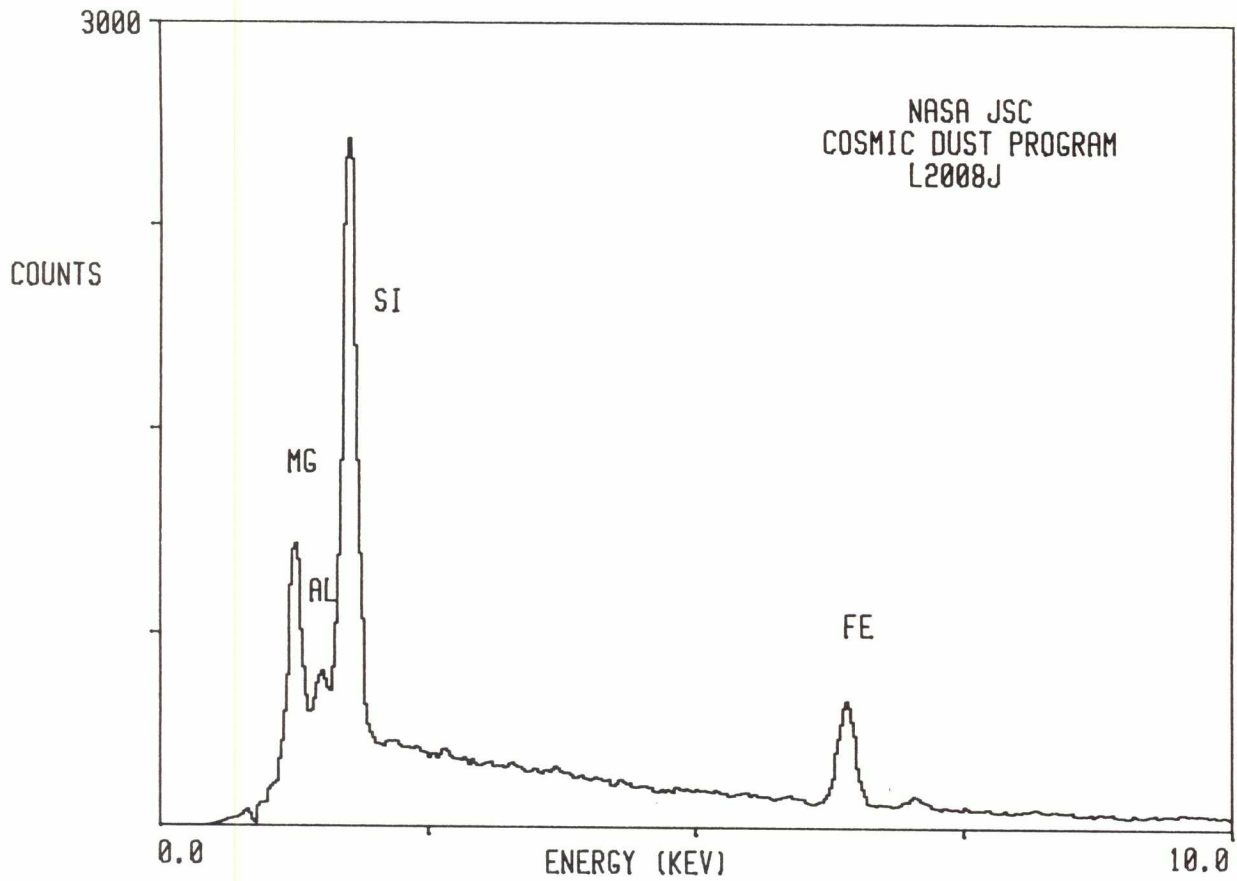

L2008 J 7

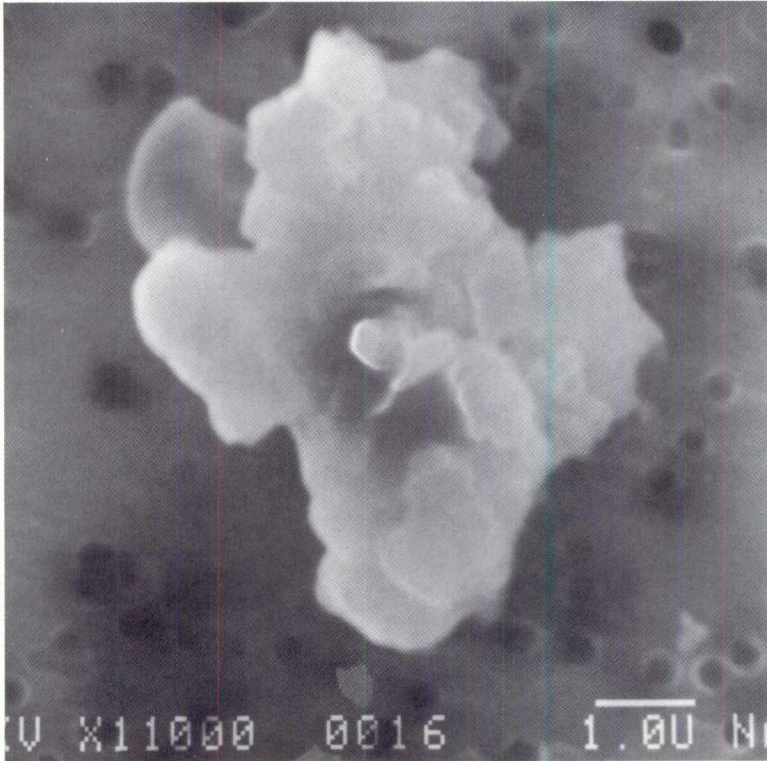

SIZE: 6x5
SHAPE: I
TRANS.: O
COLOR: Black
LUSTER: D
TYPE: C
COMMENTS:
Related to L2008
J8

S-94-28202

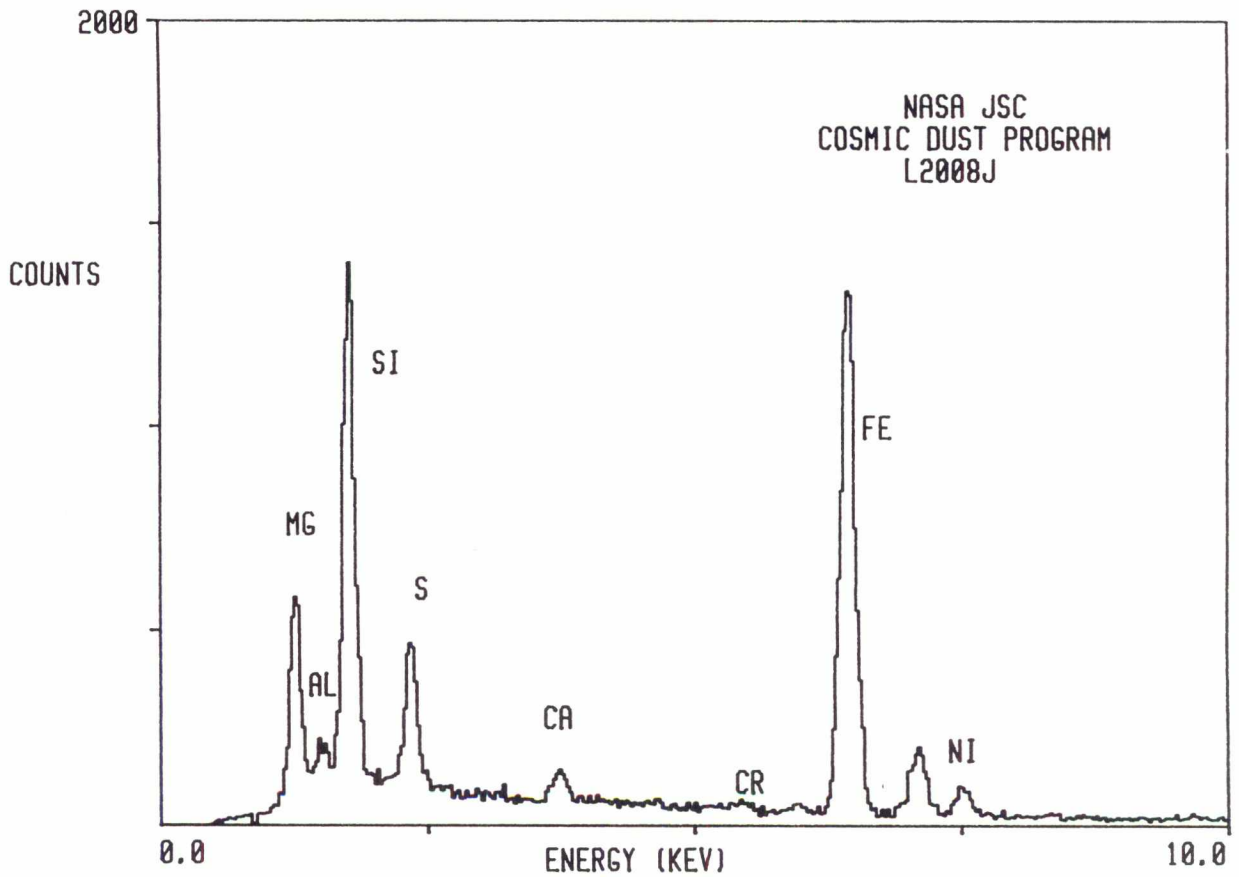

L2008 J 8

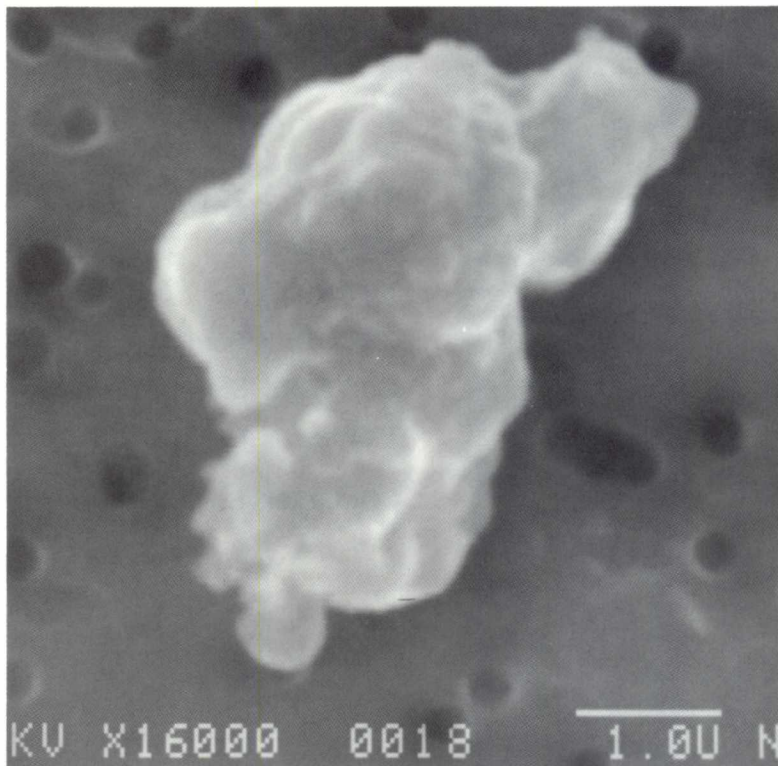

SIZE: 4
SHAPE: I
TRANS.: O
COLOR: Black
LUSTER: D
TYPE: C

COMMENTS:
Related to L2008
J7

S-94-28203

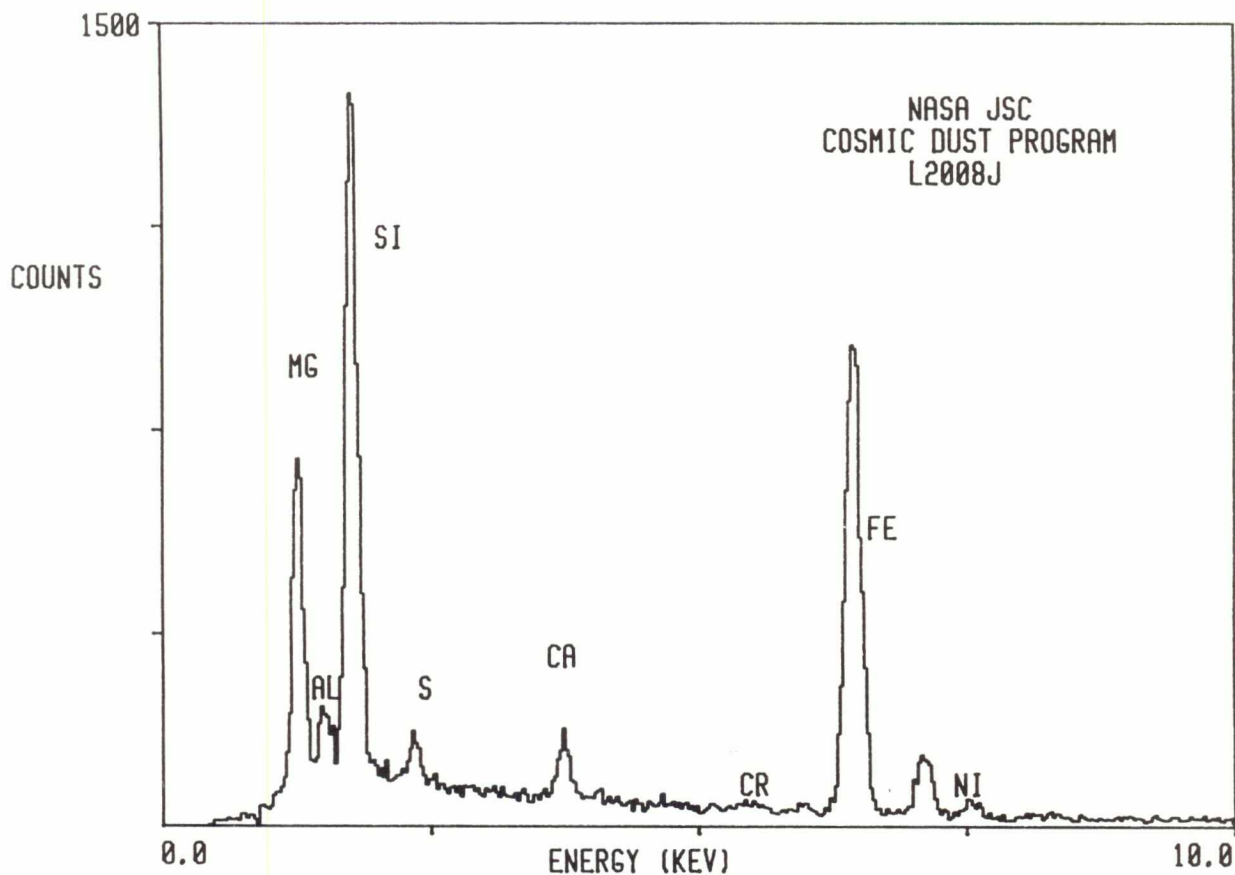

L2008 J 9

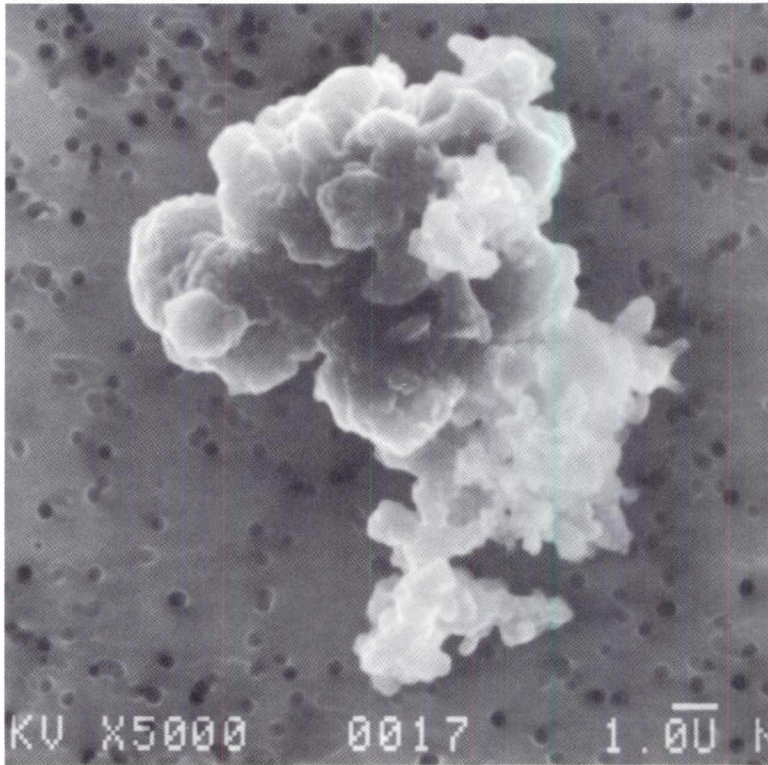

SIZE: 12x10
SHAPE: I
TRANS.: O
COLOR: Black
LUSTER: SM
TYPE: C
COMMENTS:

S-94-28204

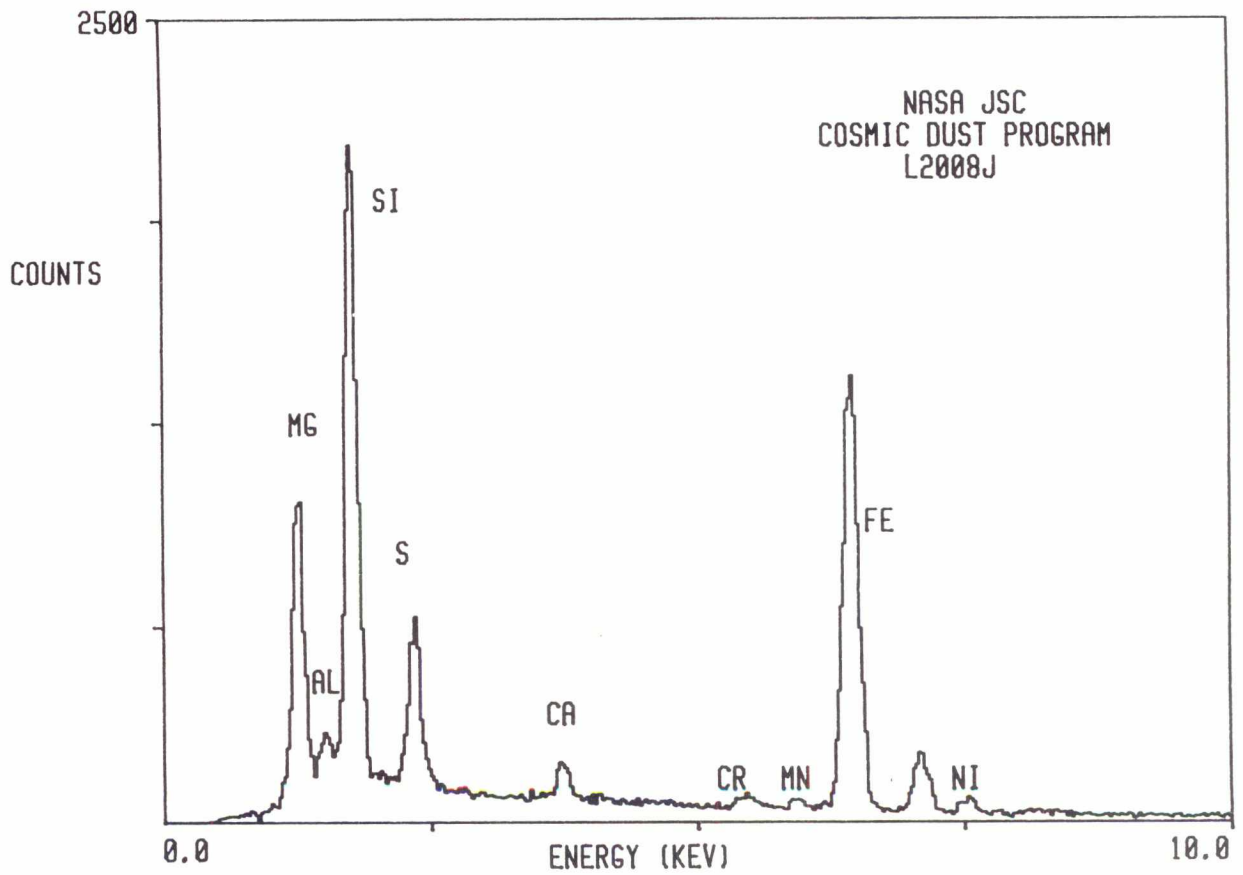

L2008 J 10

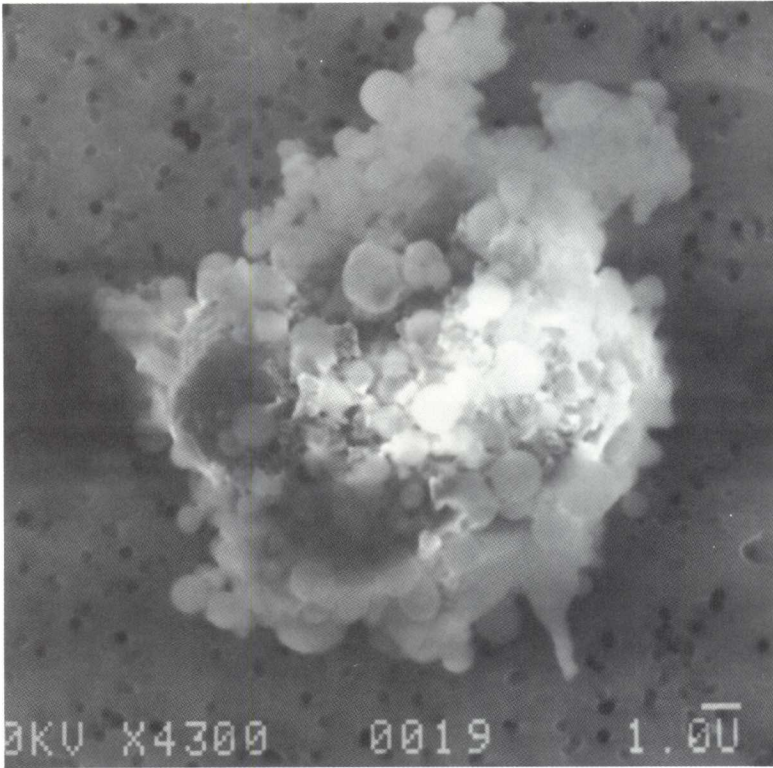

SIZE: 22x20
SHAPE: I
TRANS.: O
COLOR: Black to Brown
LUSTER: D/SV
TYPE: C
COMMENTS:

S-94-28205

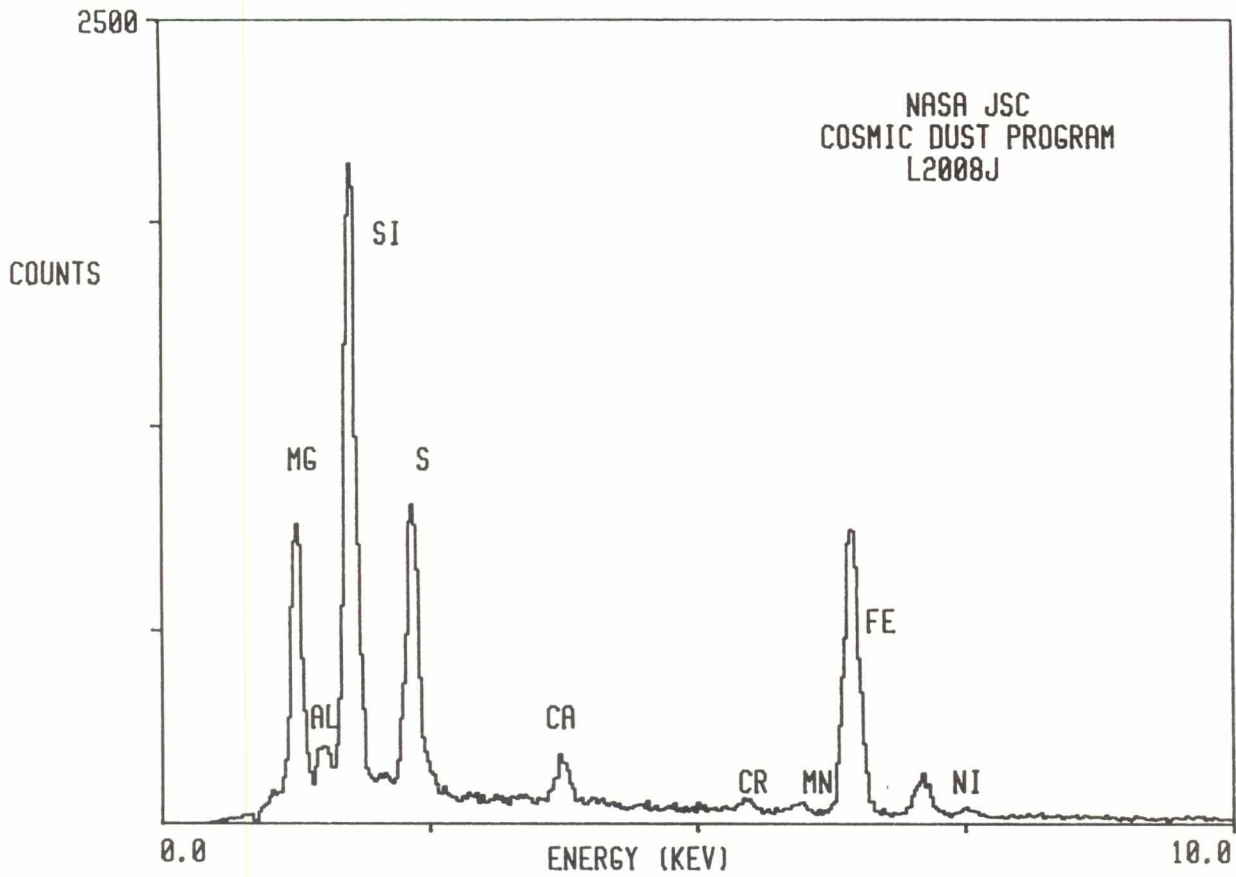

L2008 J 11

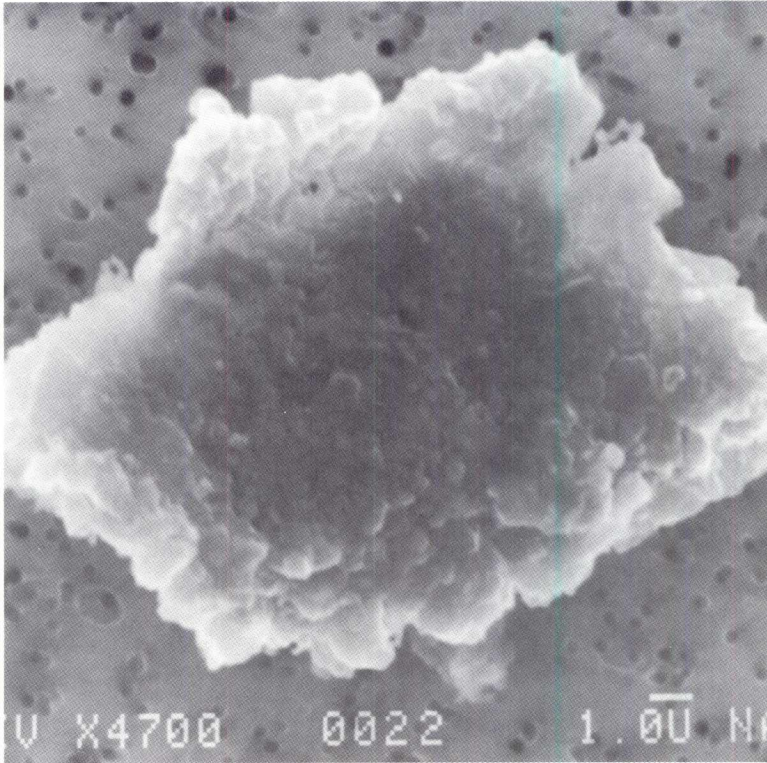

SIZE: 20x12
SHAPE: I
TRANS.: O
COLOR: Black
LUSTER: D
TYPE: C
COMMENTS:

S-94-28206

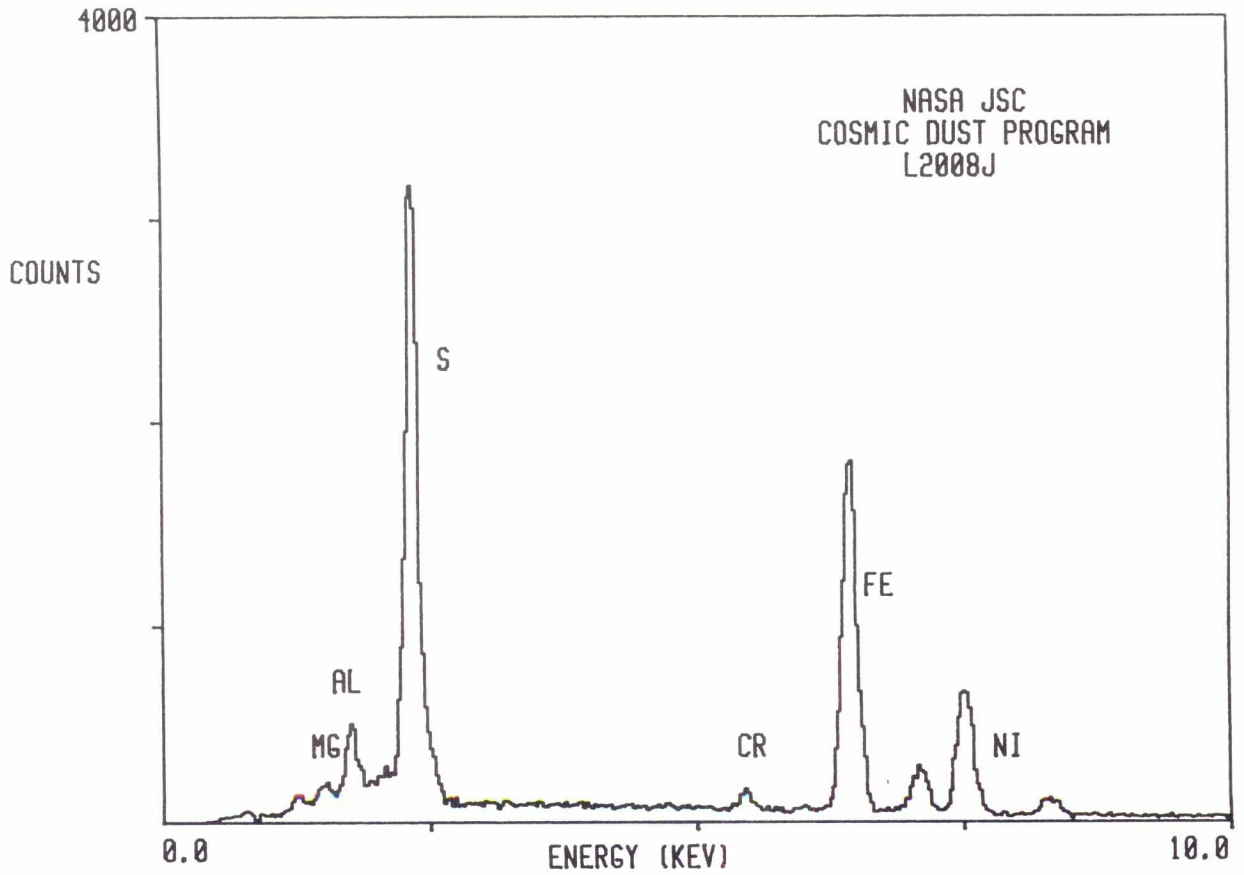

L2008 J 12

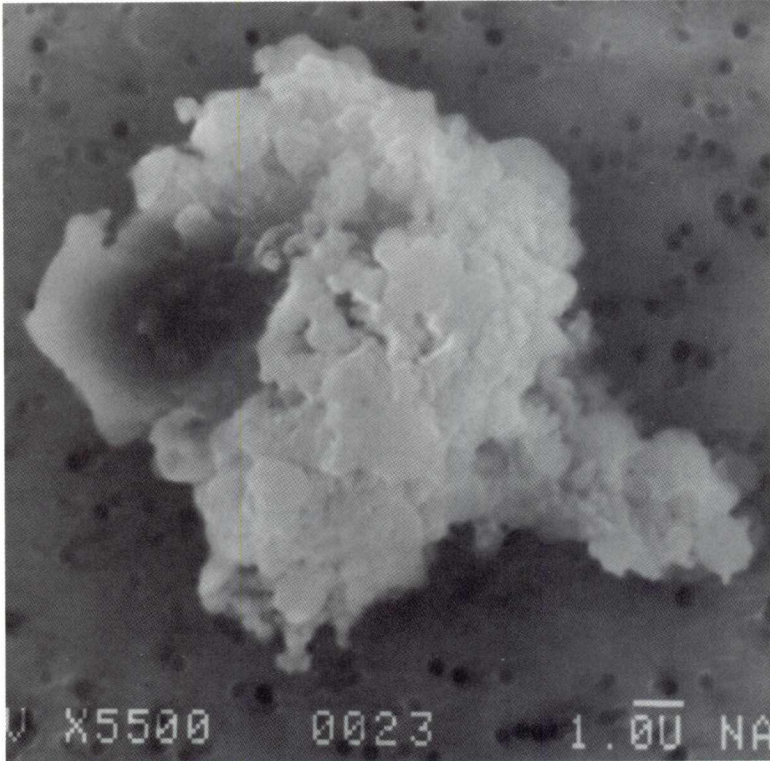

SIZE: 16x12
SHAPE: I
TRANS.: O
COLOR: Black
LUSTER: SM
TYPE: C
COMMENTS:

S-94-28207

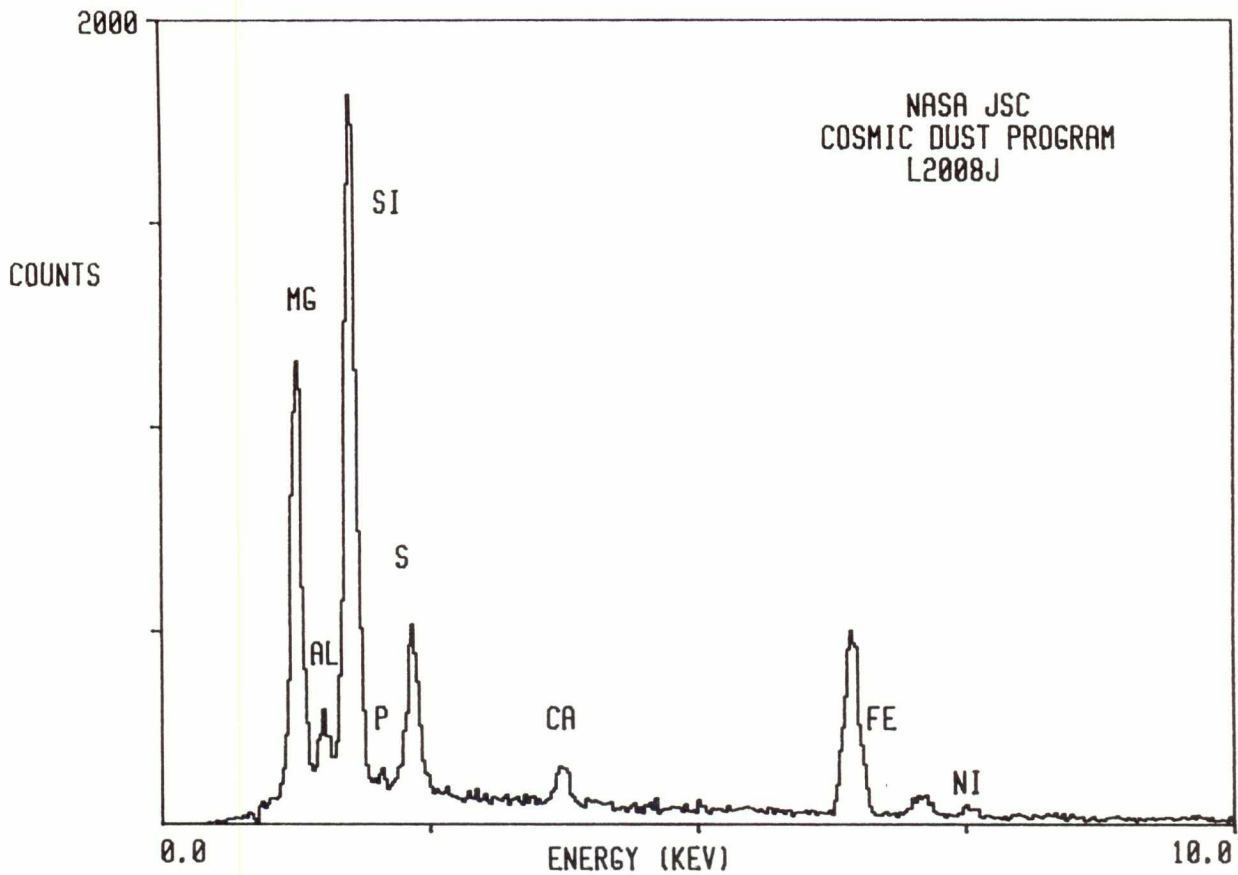

L2008 J 17

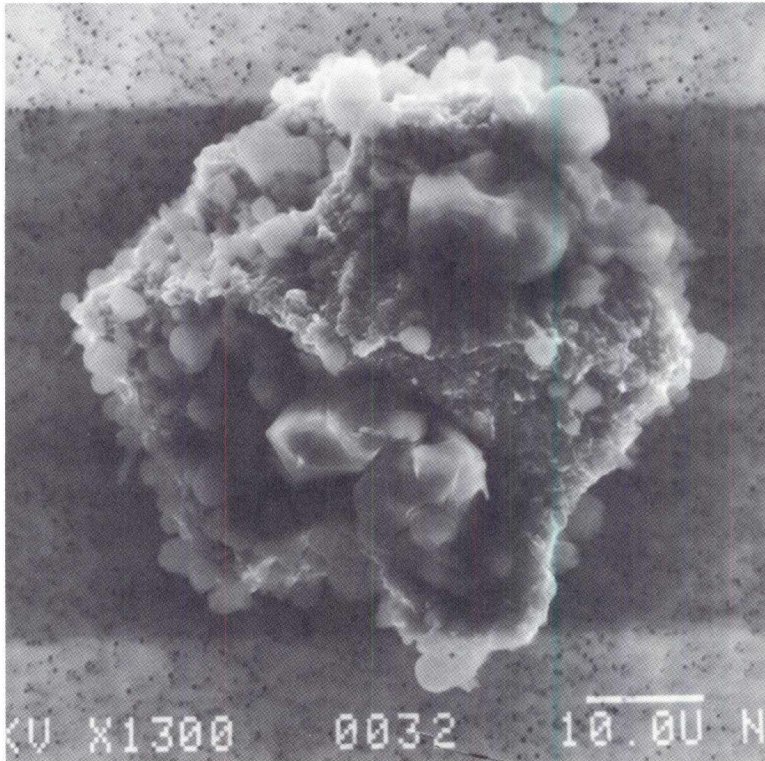

SIZE: 50x44
SHAPE: I
TRANS.: O/TL
COLOR: Black to
Colorless
LUSTER: D/SV
TYPE: C
COMMENTS:

S-94-28212

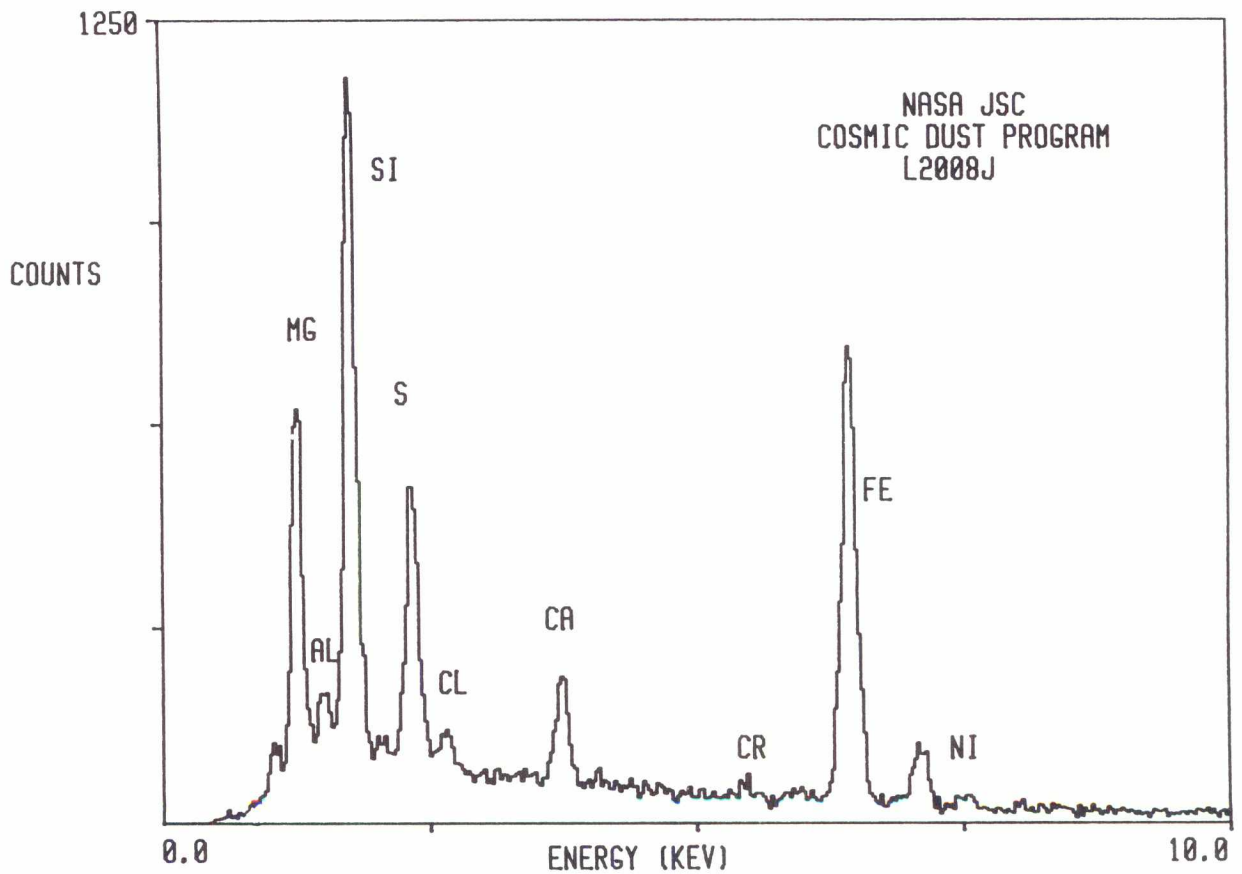

L2008 K 1

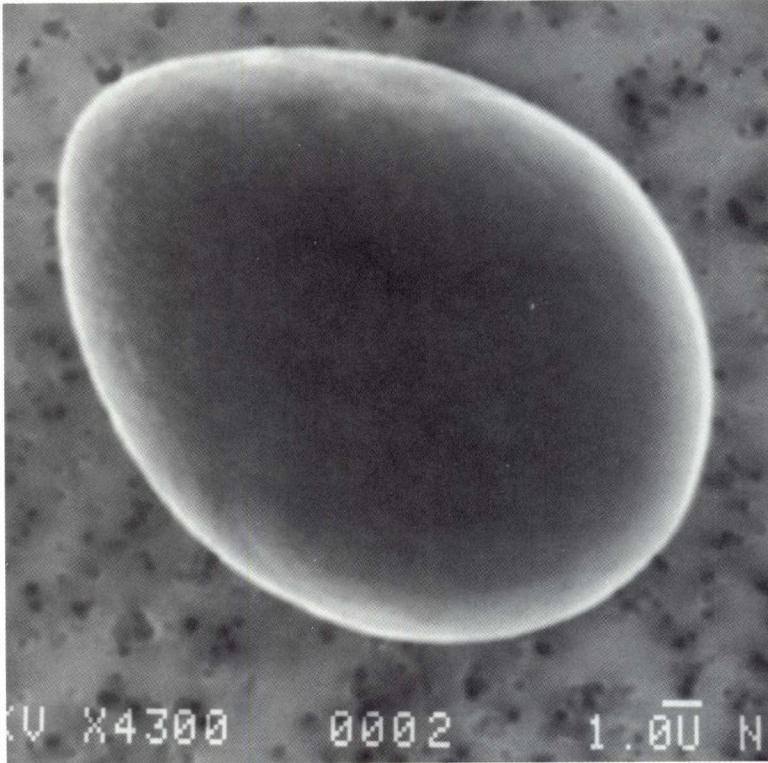

SIZE: 16
SHAPE: S
TRANS.: O
COLOR: Black to Grey
LUSTER: P
TYPE: C?
COMMENTS:

S-94-28092

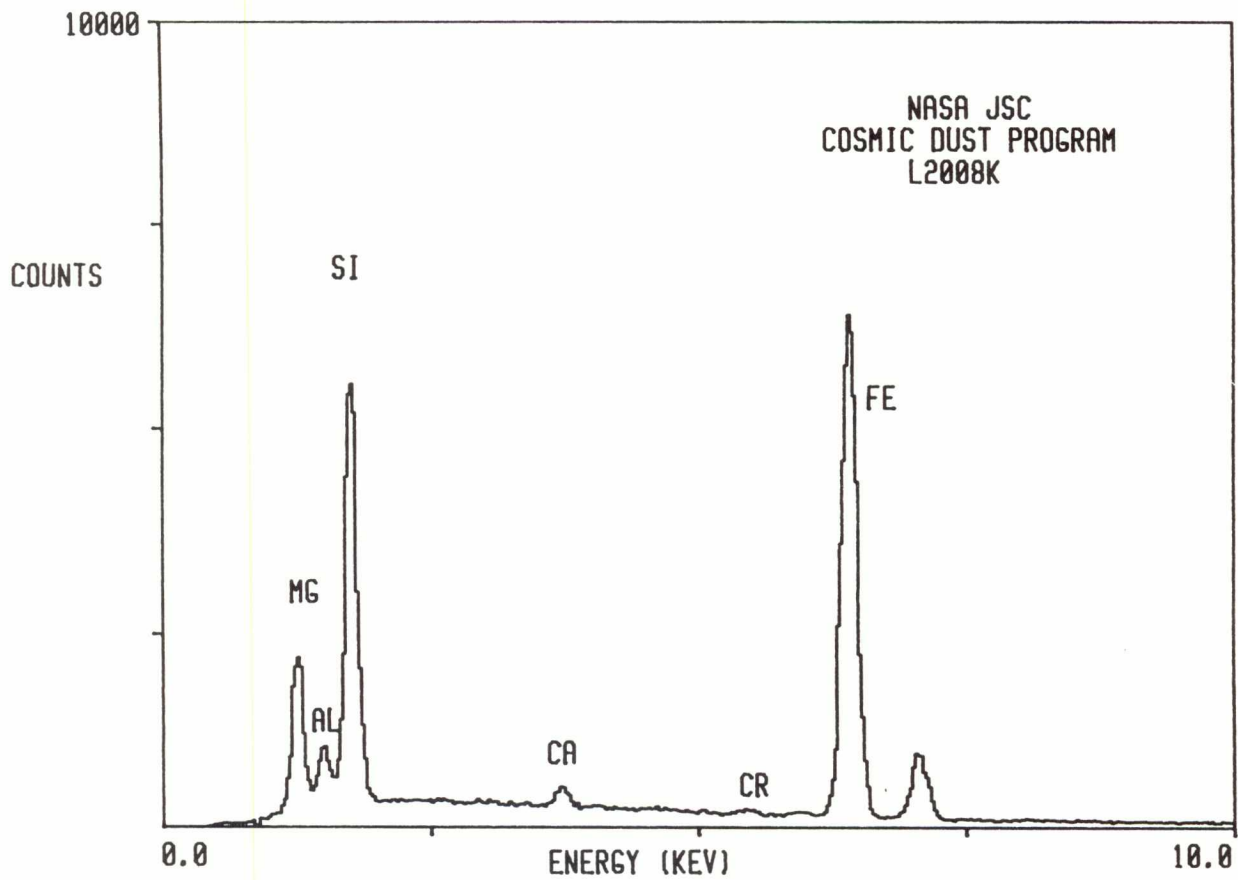

L2008 K 4

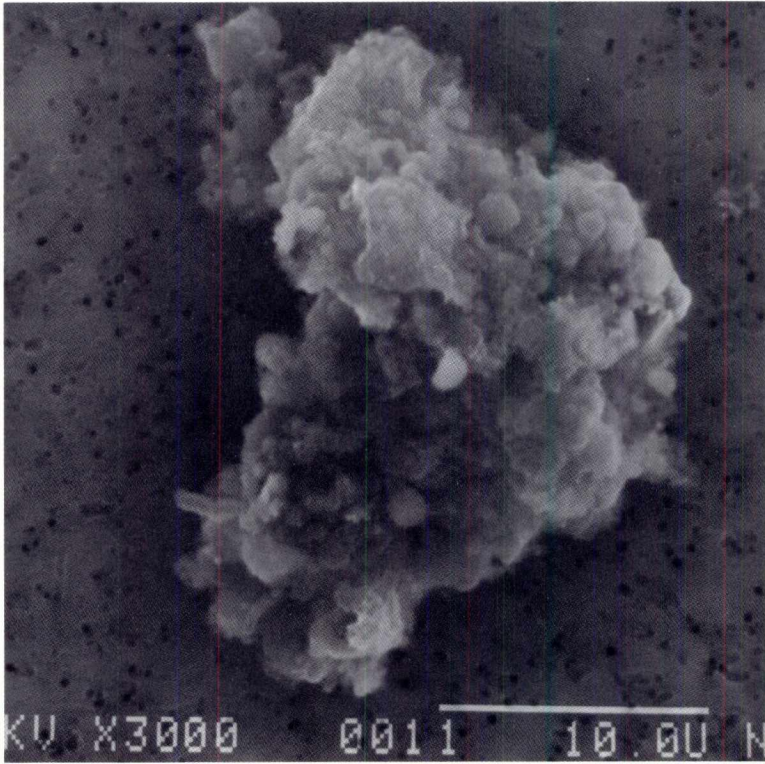

SIZE: 24x16
SHAPE: I
TRANS.: O
COLOR: Black to White
LUSTER: D
TYPE: C
COMMENTS:

S-94-28095

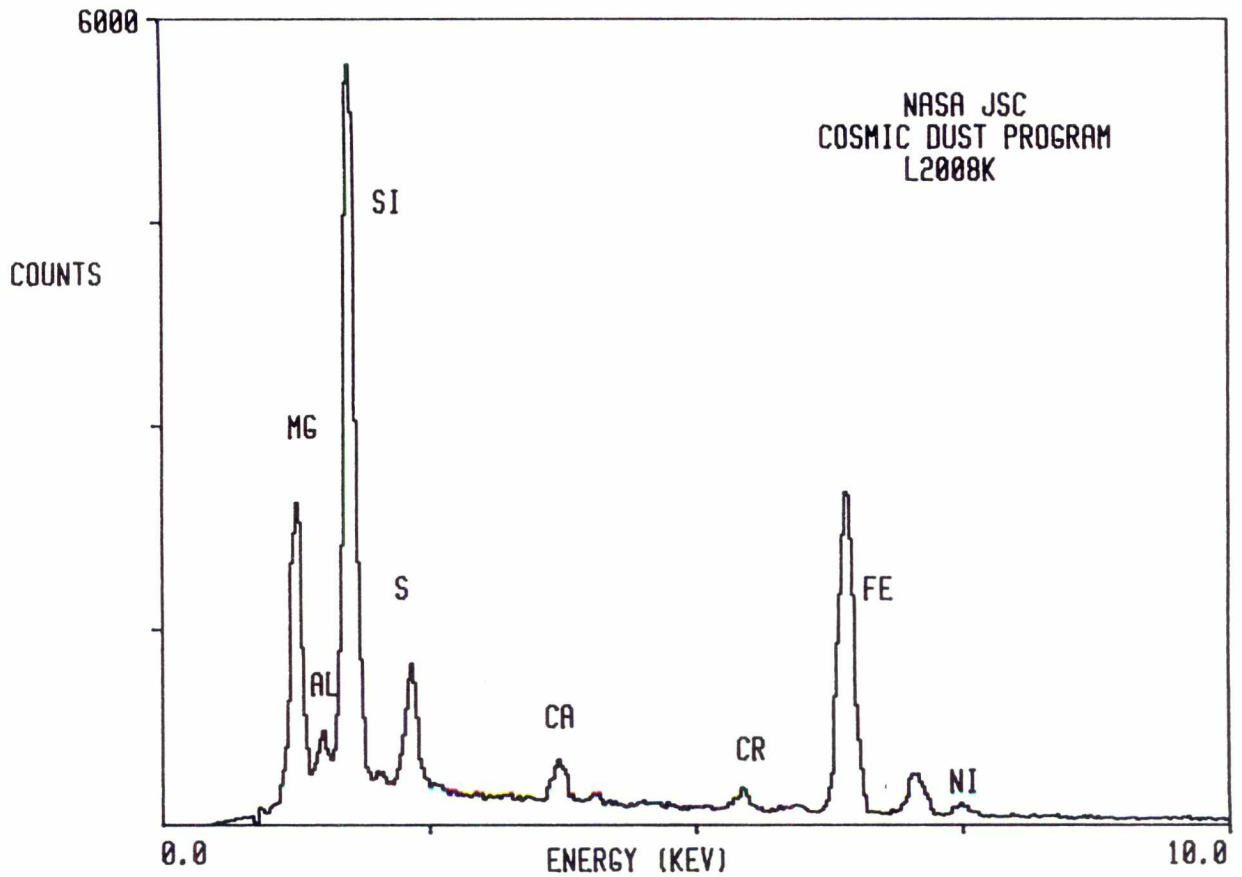

L2008 K 6

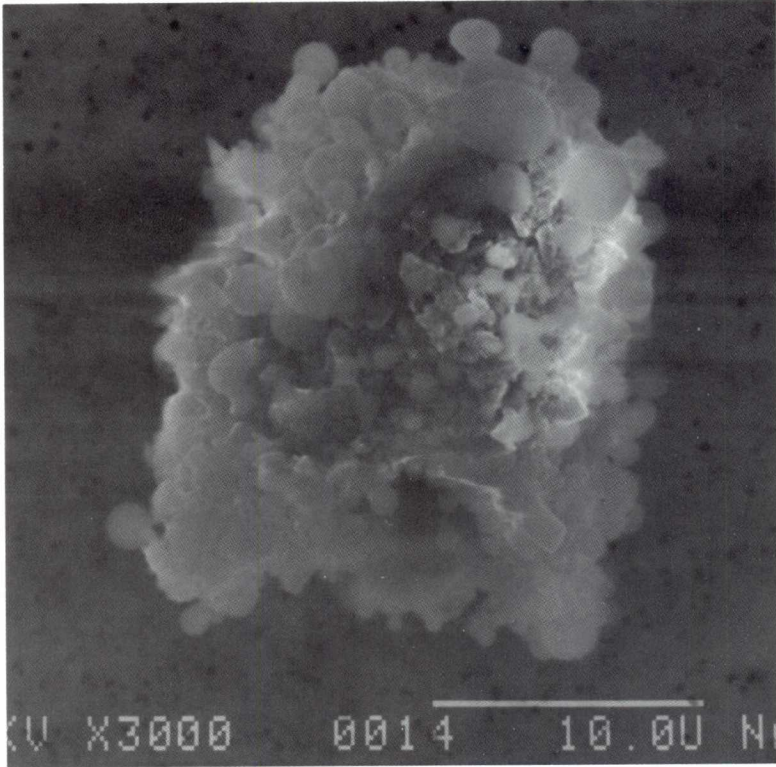

SIZE: 24x18
SHAPE: I
TRANS.: O
COLOR: Black to White
LUSTER: D
TYPE: C
COMMENTS:

S-94-28097

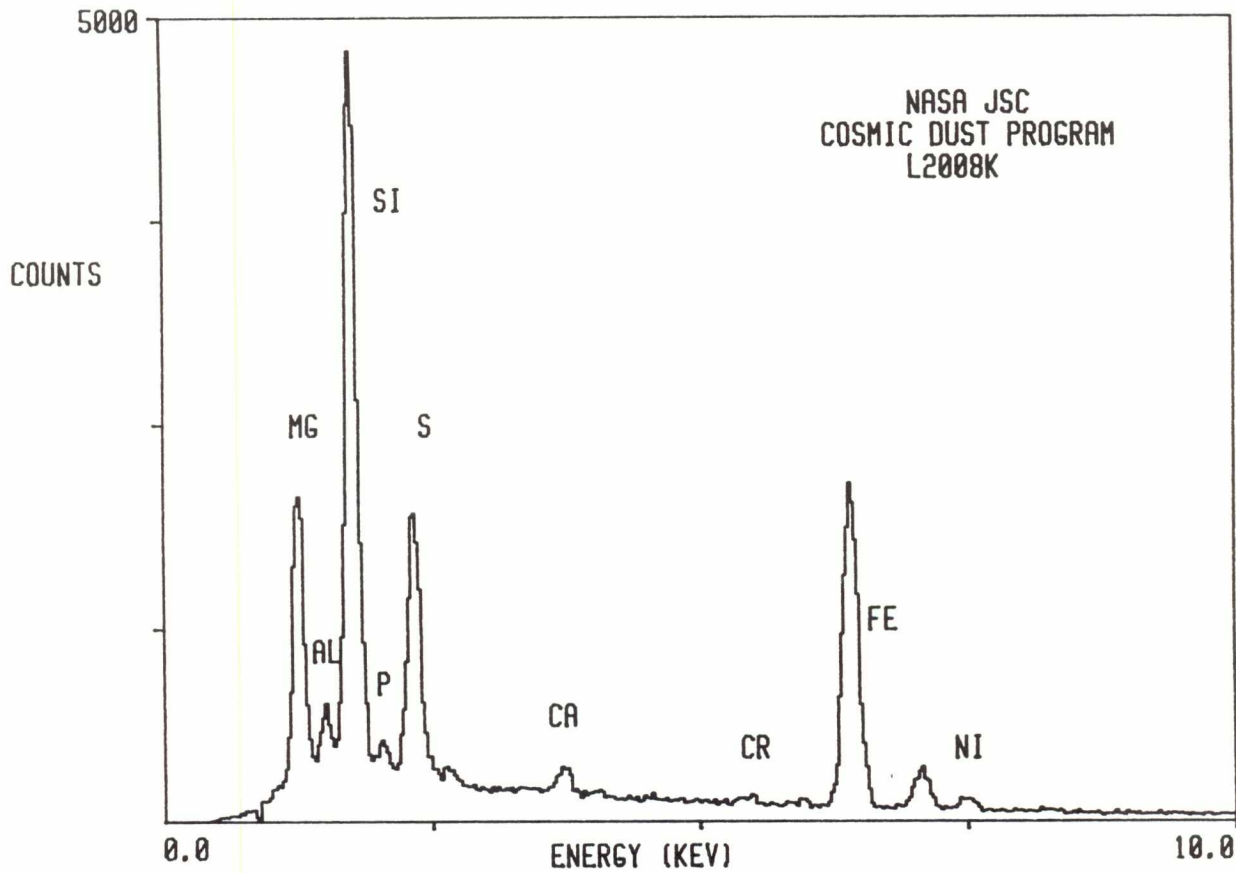

L2008 K 12

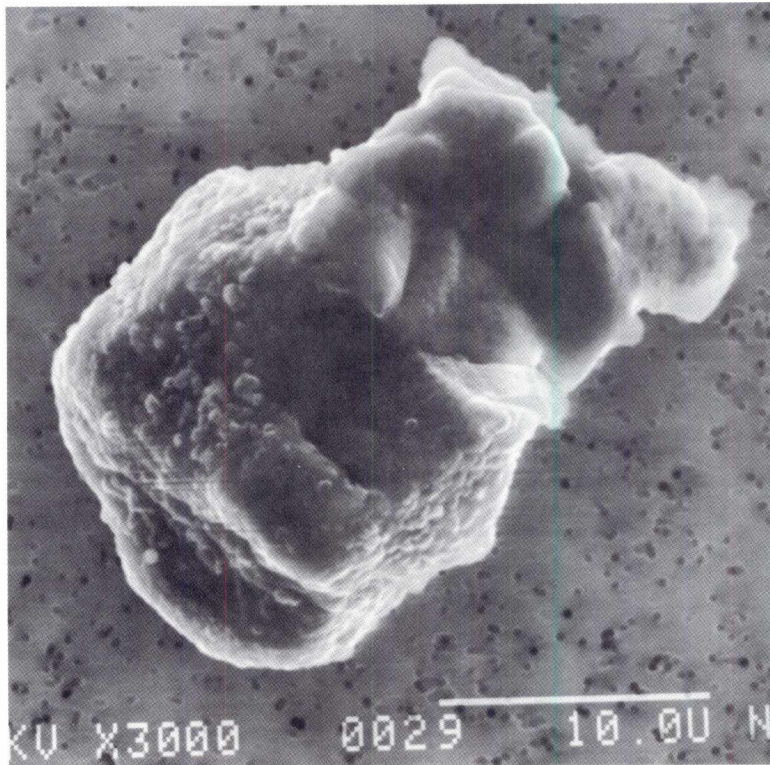

SIZE: 24x14
SHAPE: I
TRANS.: O
COLOR: Black
LUSTER: M
TYPE: C
COMMENTS:

S-94-28103

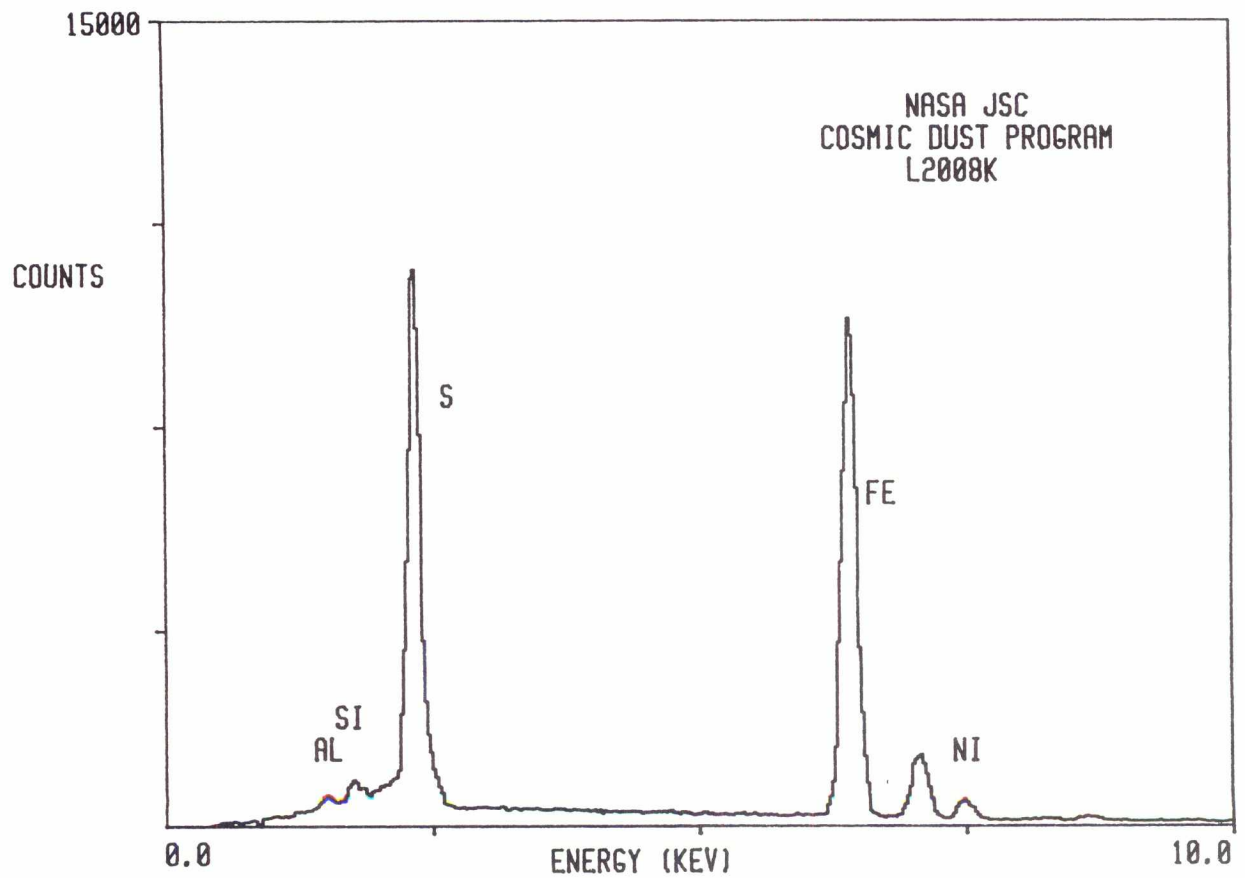

L2008 L 2

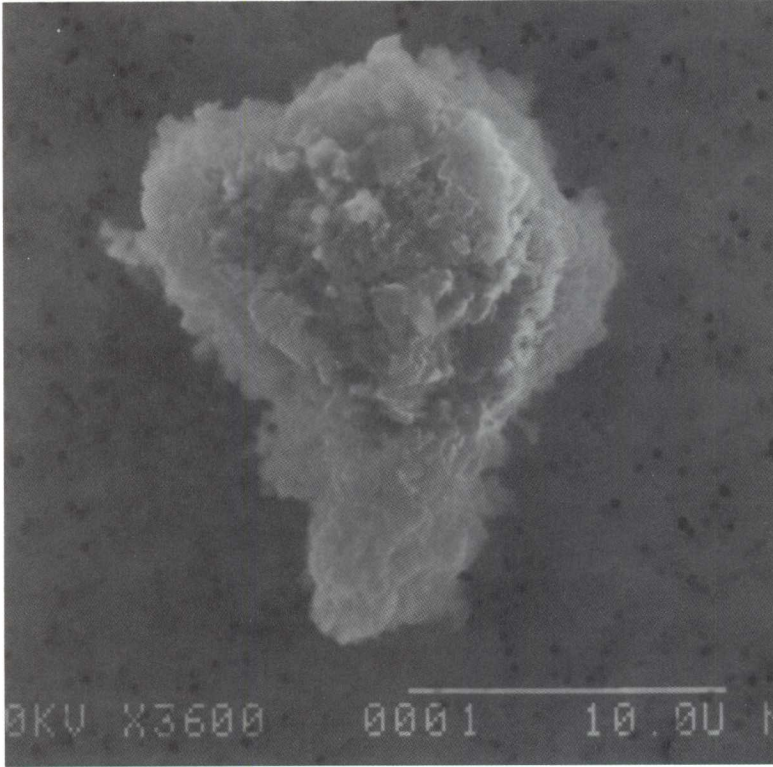

SIZE: 20X14
SHAPE: I
TRANS.: O
COLOR: Black to Grey
LUSTER: D
TYPE: C
COMMENTS:

S-94-28077

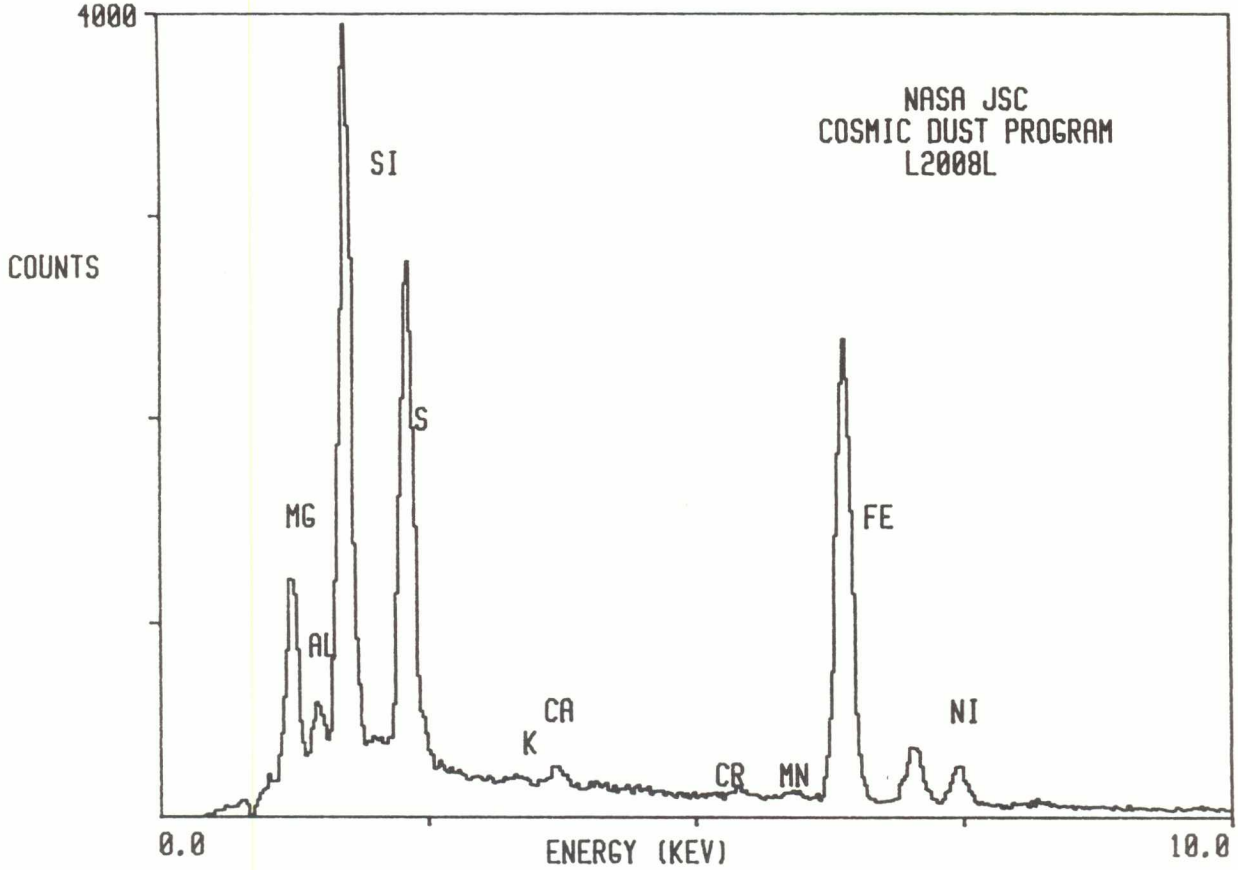

L2008 L 4

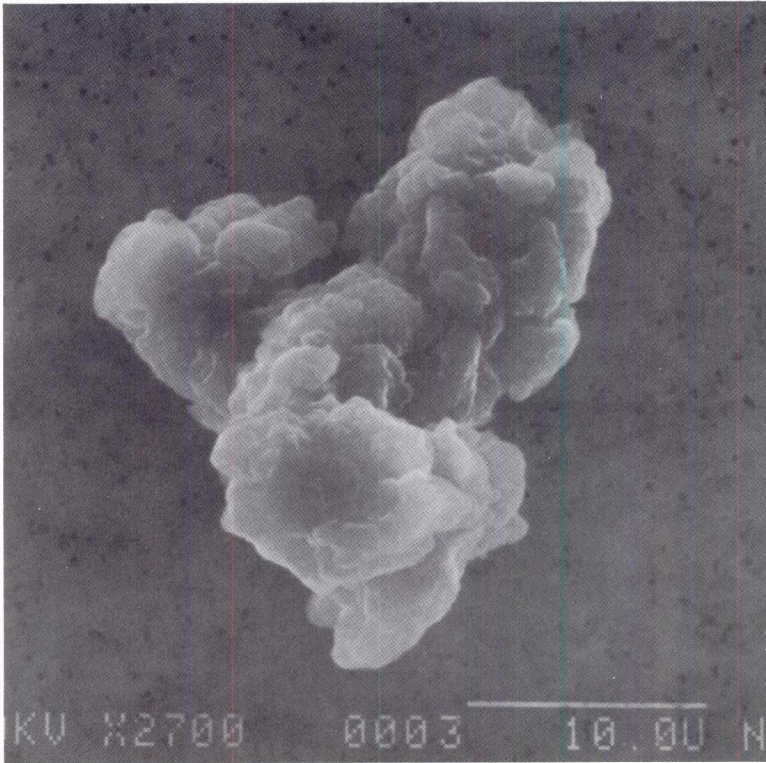

SIZE: 20
SHAPE: I
TRANS.: O
COLOR: Black
LUSTER: SM
TYPE: C?
COMMENTS:

S-94-28079

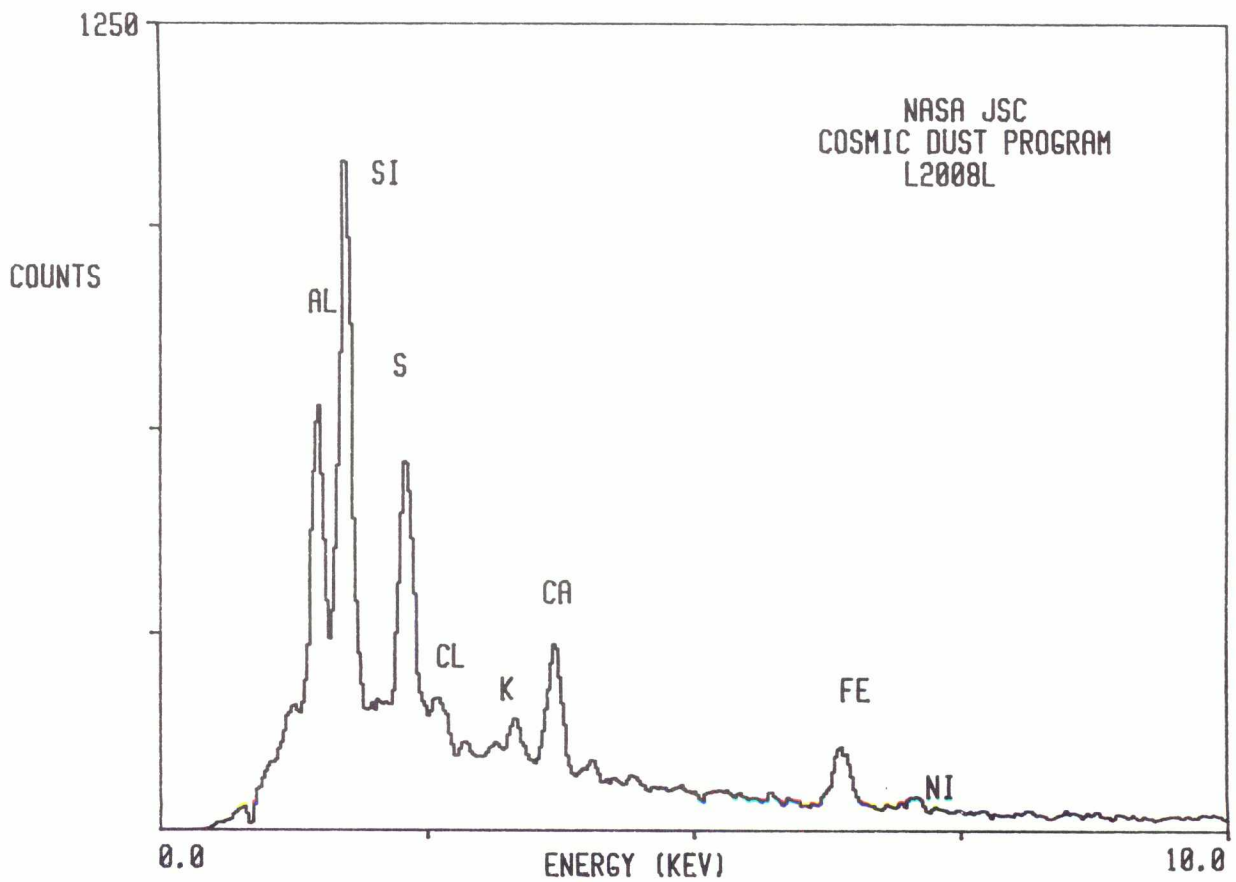

L2008 L 7

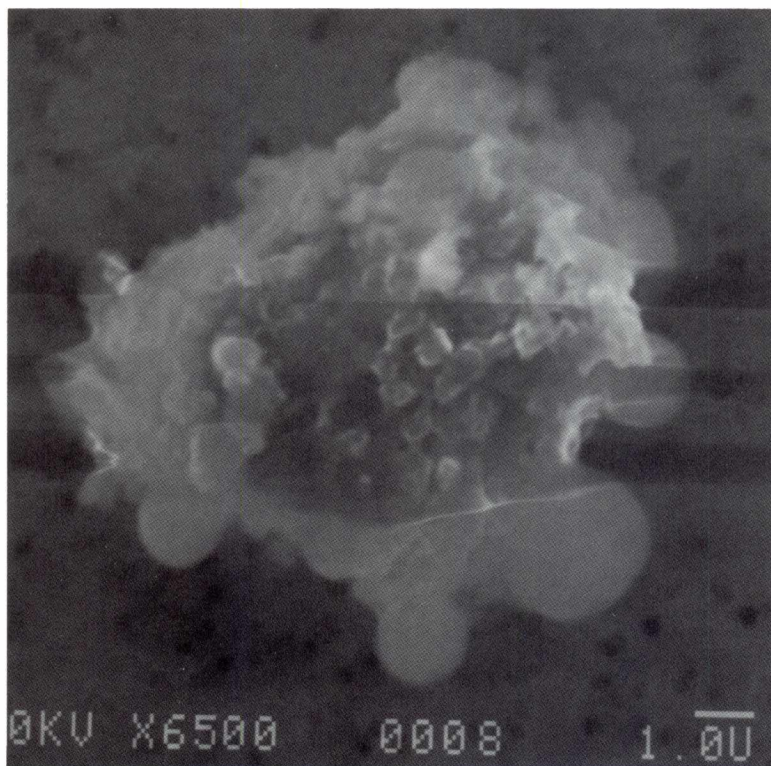

SIZE: 8X7
SHAPE: I
TRANS.: O
COLOR: Grey
LUSTER: D
TYPE: C
COMMENTS:

S-94-28082

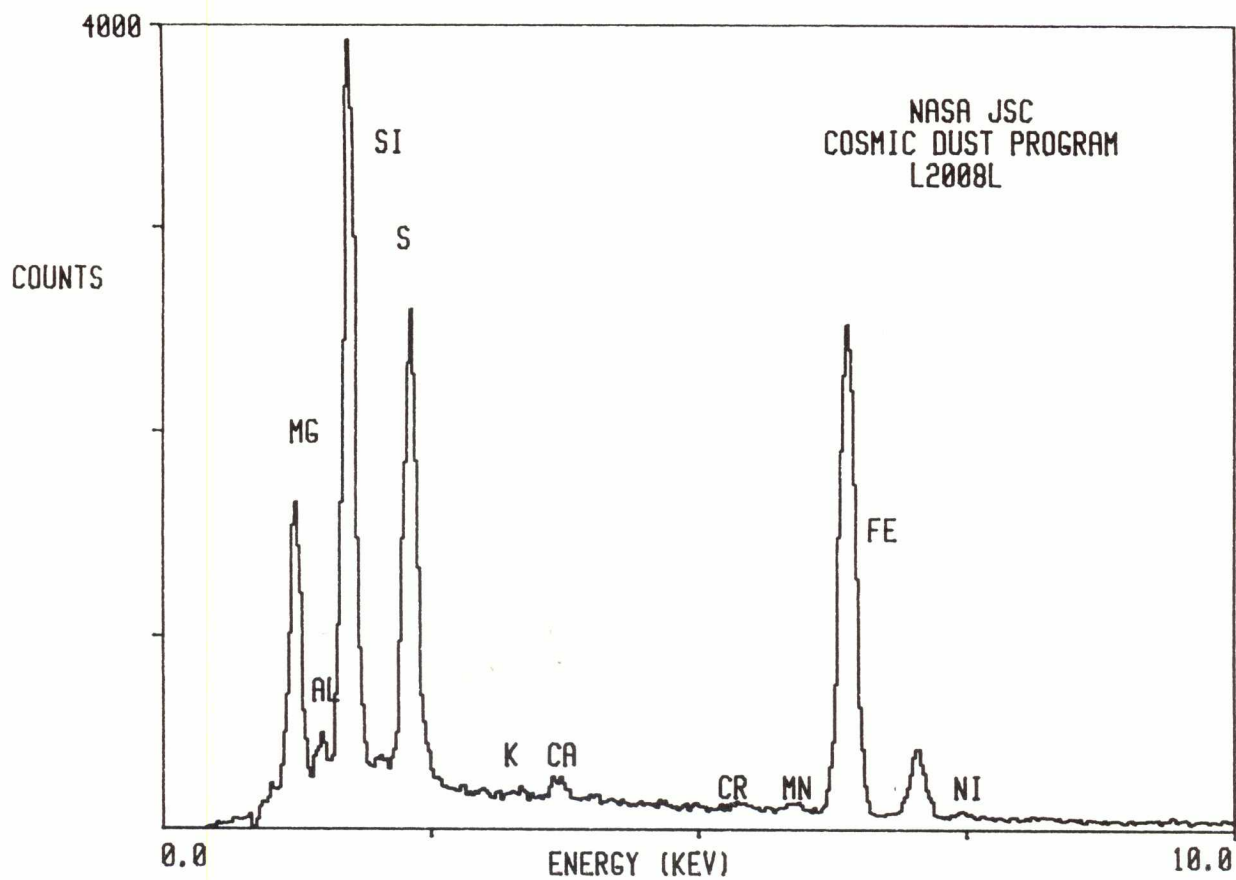

L2008 L 8

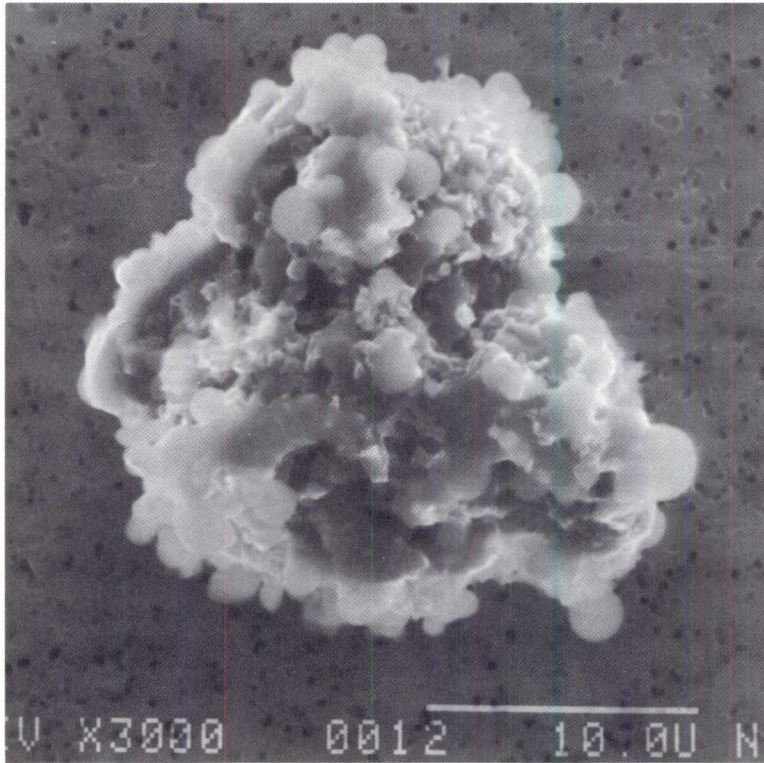

SIZE: 20
SHAPE: I
TRANS.: O
COLOR: Grey
LUSTER: SM
TYPE: C
COMMENTS:

S-94-28083

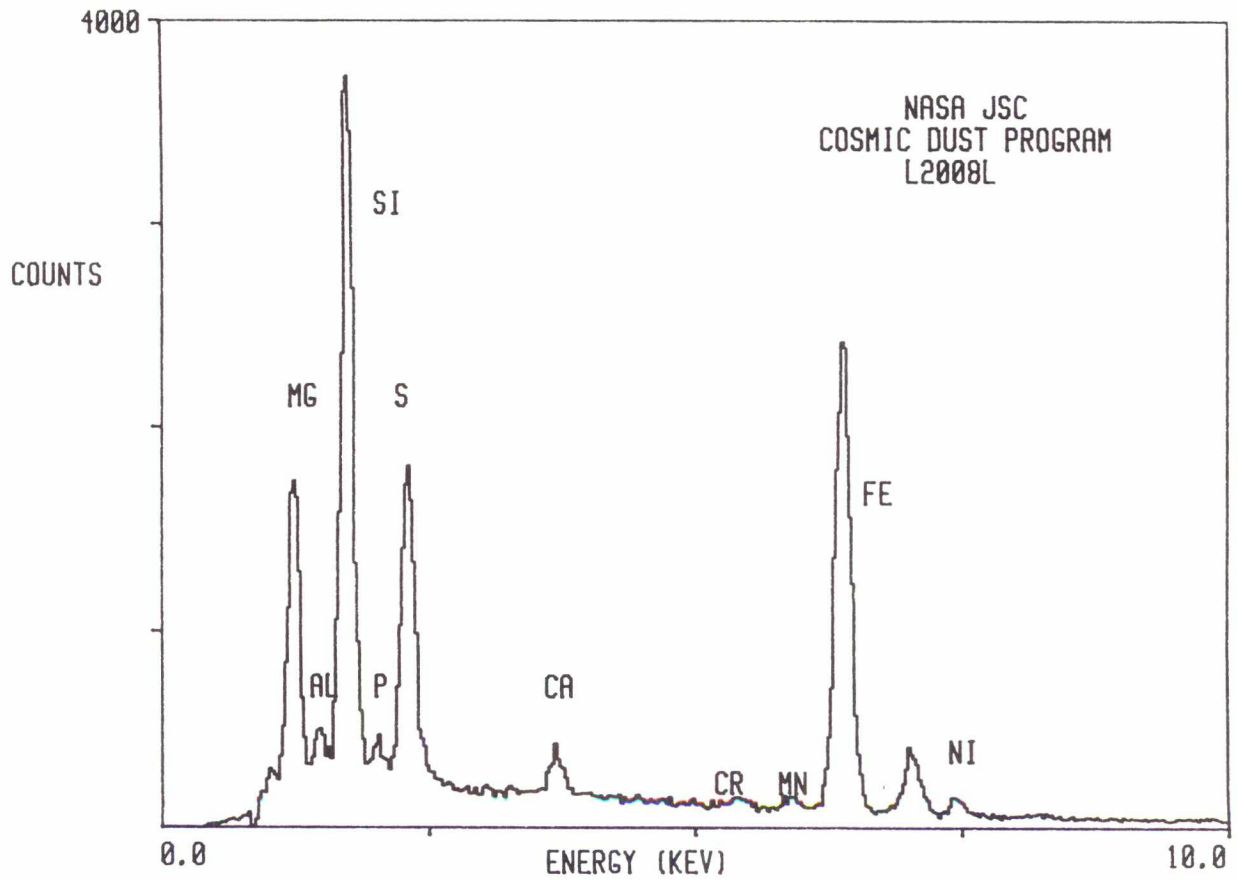

L2008 L 9

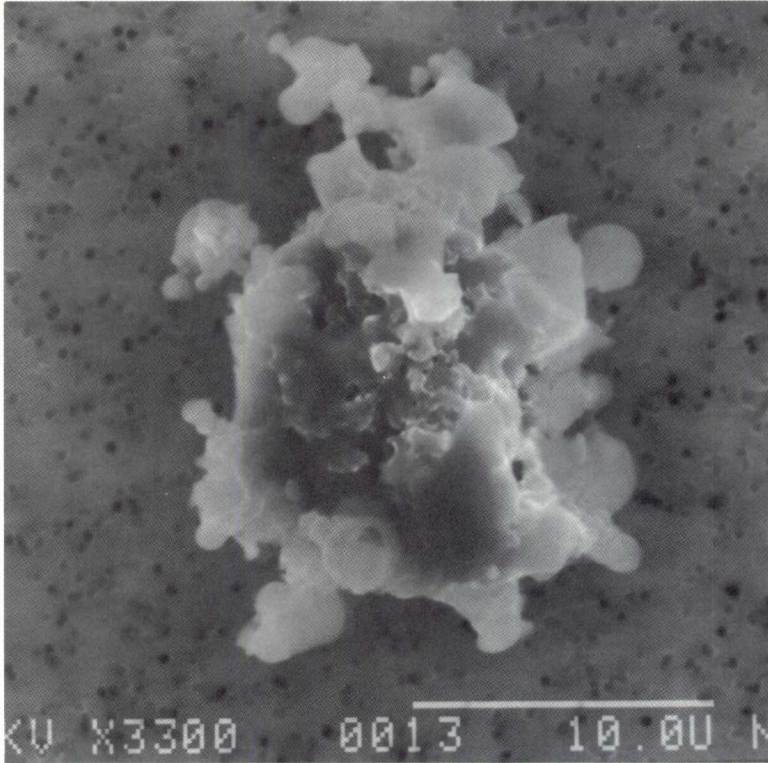

SIZE: 20X16
SHAPE: I
TRANS.: O
COLOR: Black
LUSTER: SM
TYPE: C
COMMENTS:

S-94-28084

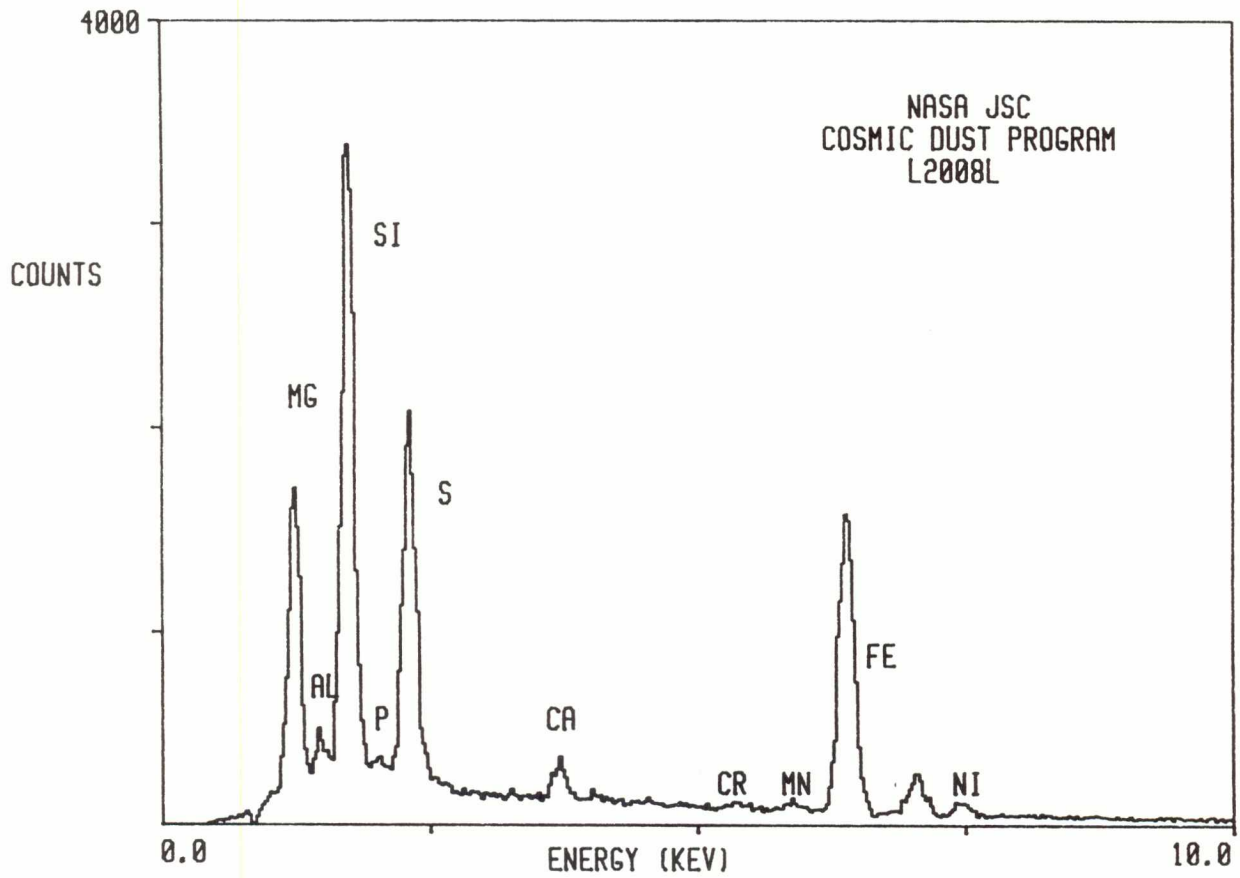

L2008 L 11

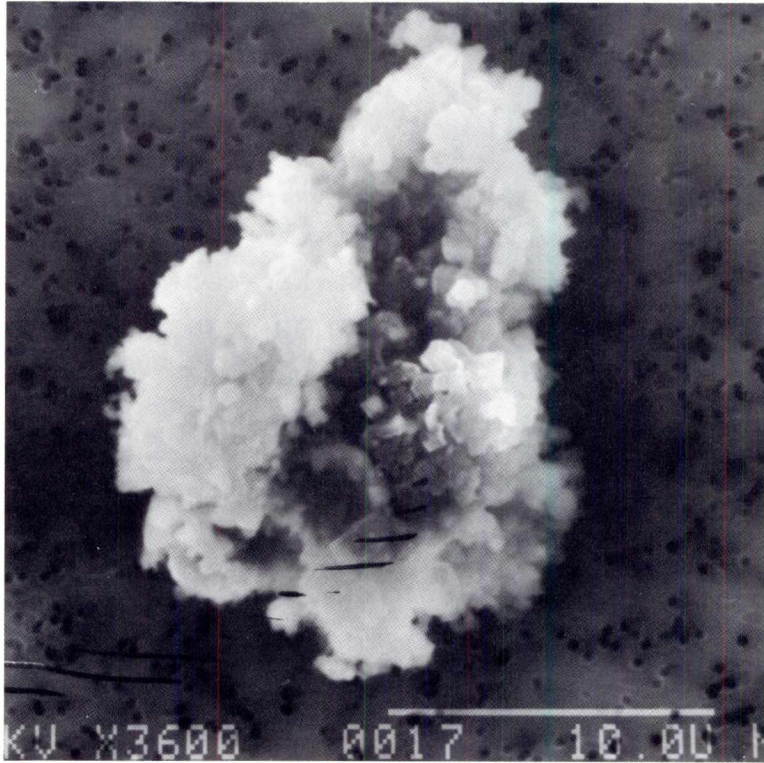

SIZE: 18X12
SHAPE: I
TRANS.: O
COLOR: Grey
LUSTER: D
TYPE: C
COMMENTS:

S-94-28086

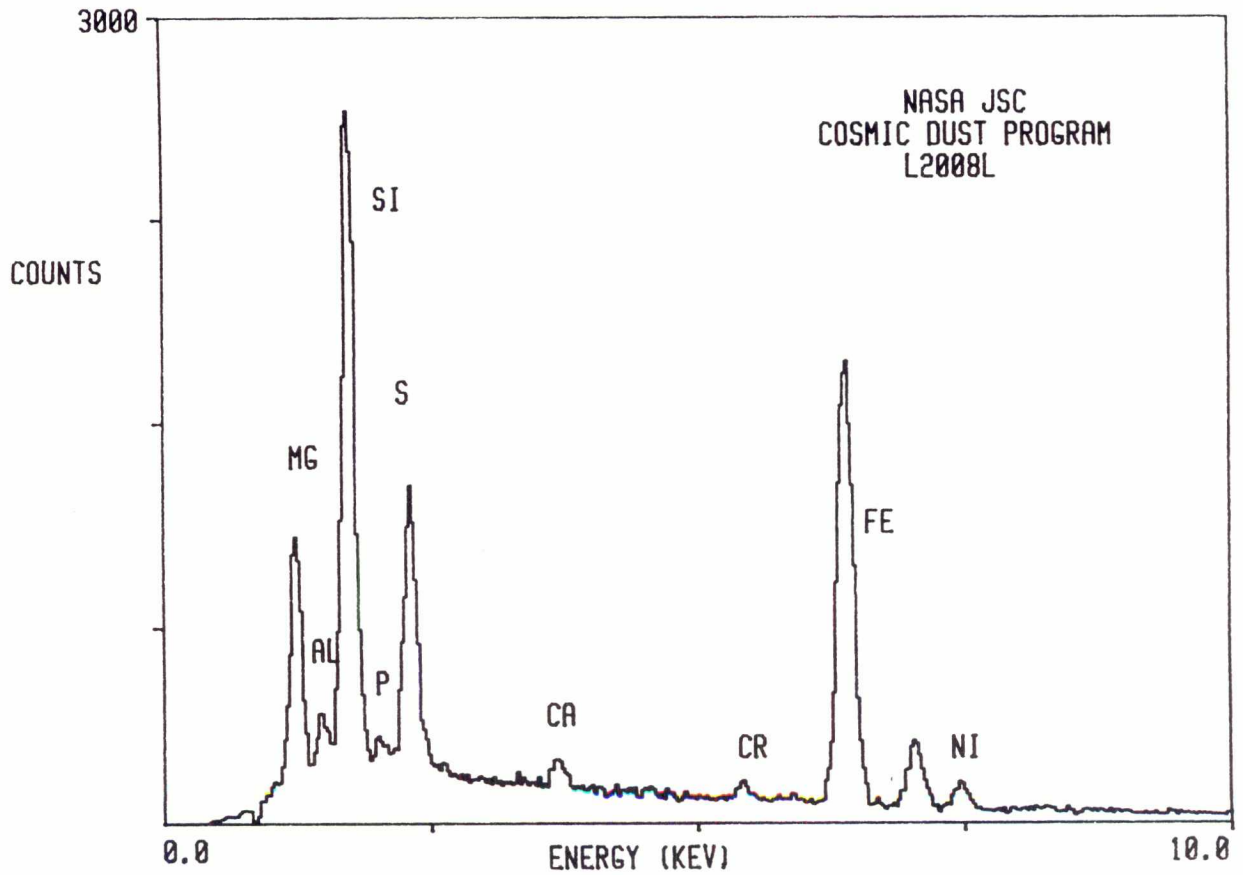

L2008 L 12

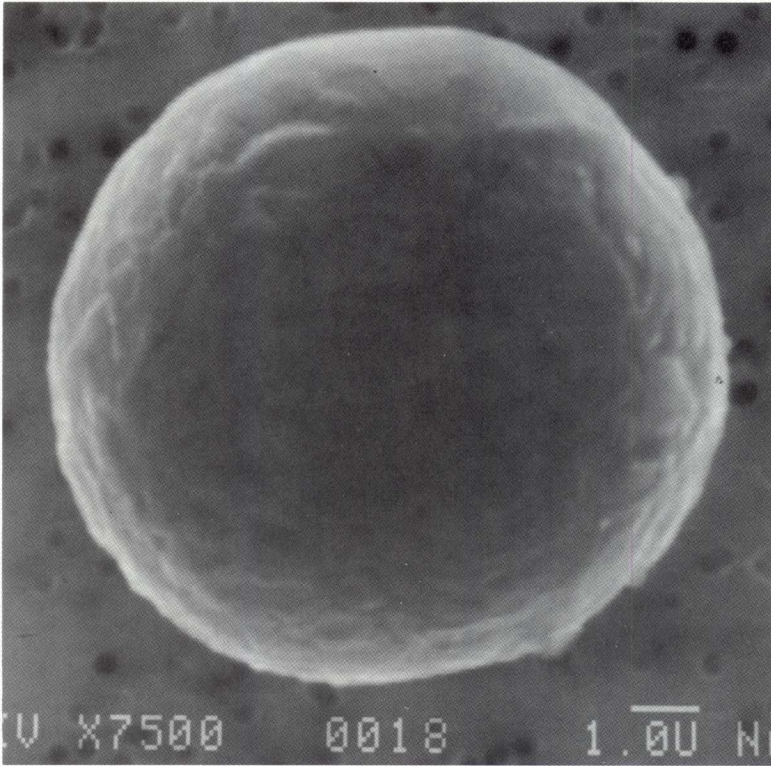

SIZE: 10
SHAPE: S
TRANS.: O
COLOR: Black
LUSTER: SM
TYPE: C
COMMENTS:

S-94-28087

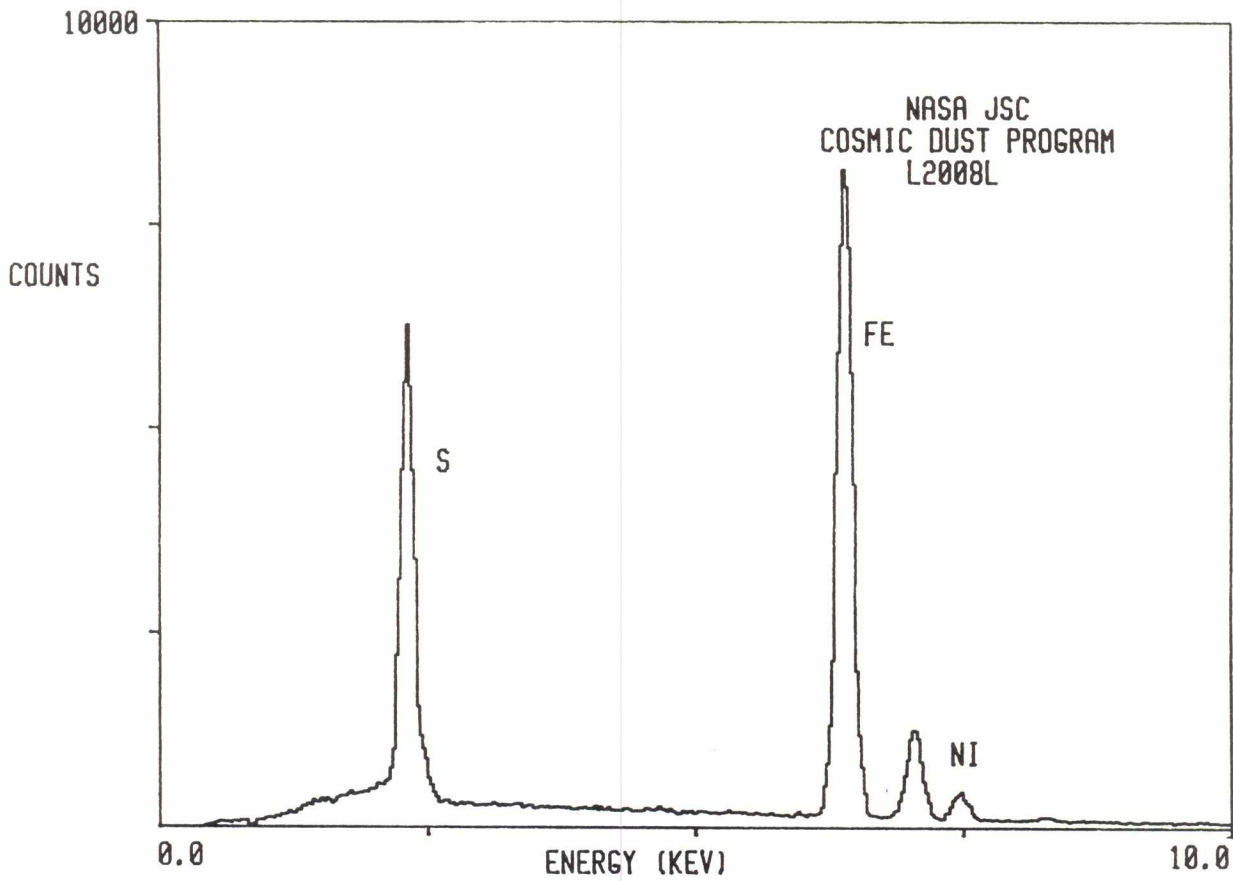

L2008 L 13

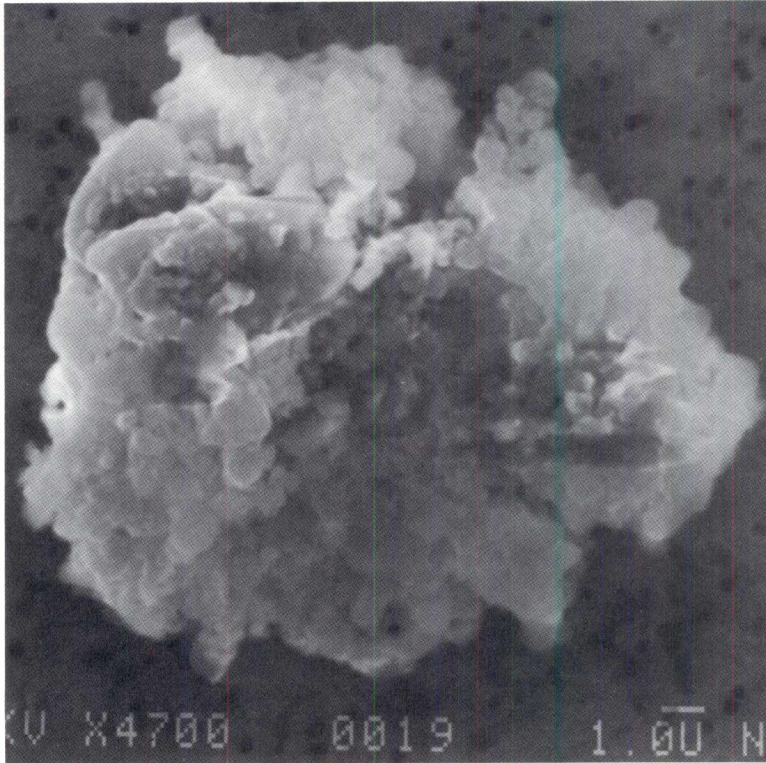

SIZE: 17X15
SHAPE: I
TRANS.: O
COLOR: Black to Brown
LUSTER: D
TYPE: C
COMMENTS:

S-94-28088

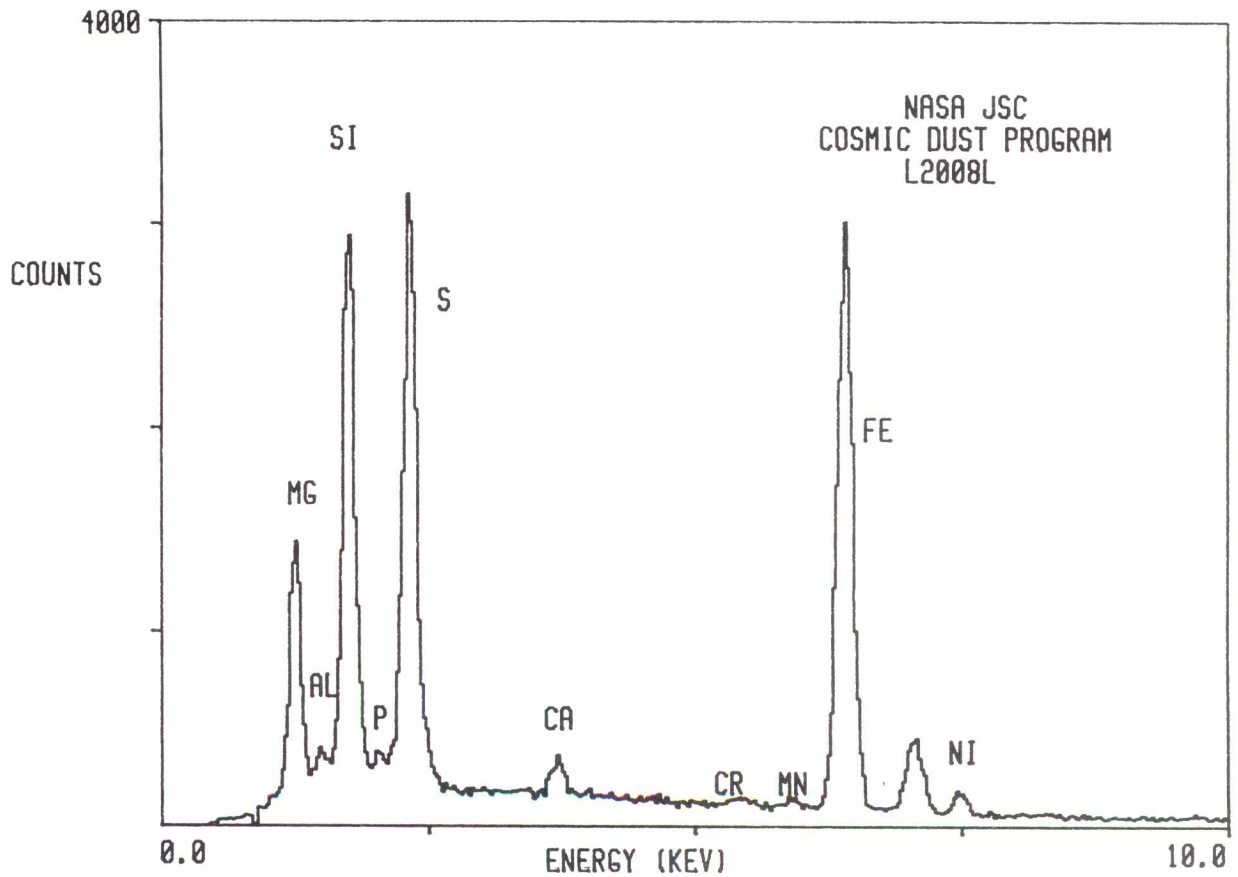

L2008 L 15

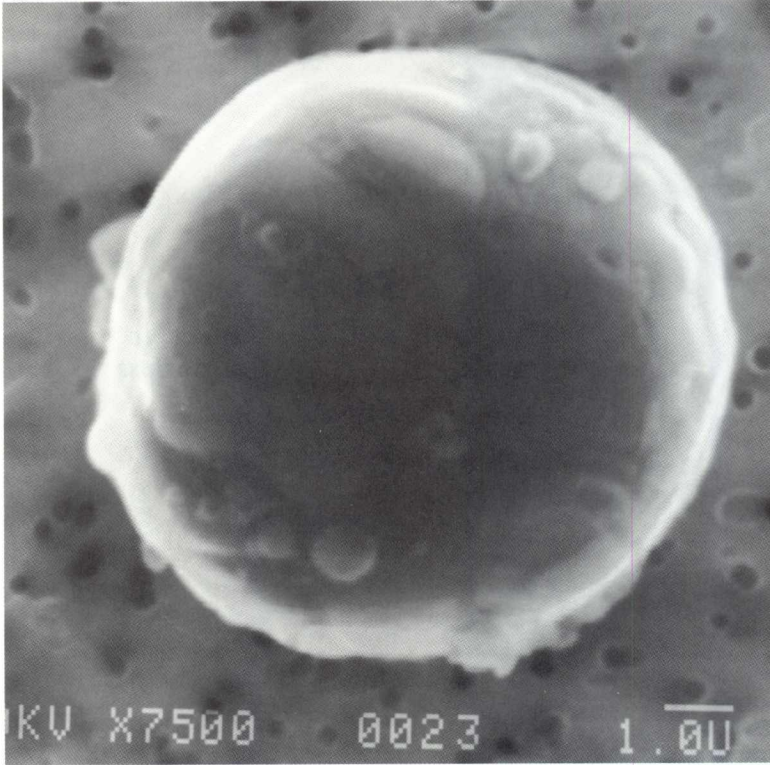

SIZE: 10
SHAPE: S
TRANS.: O
COLOR: Black
LUSTER: P
TYPE: C
COMMENTS:

S-94-28090

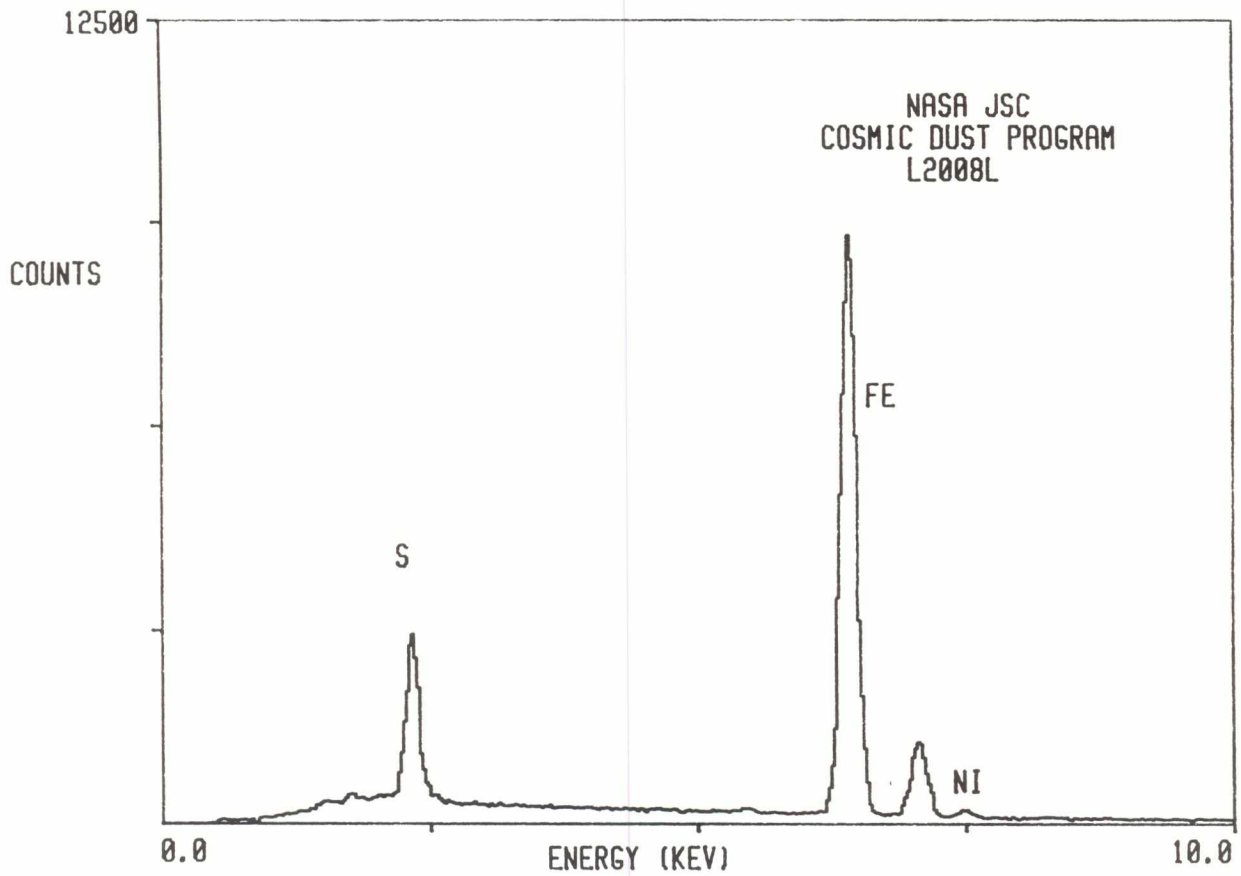

L2008 M 1

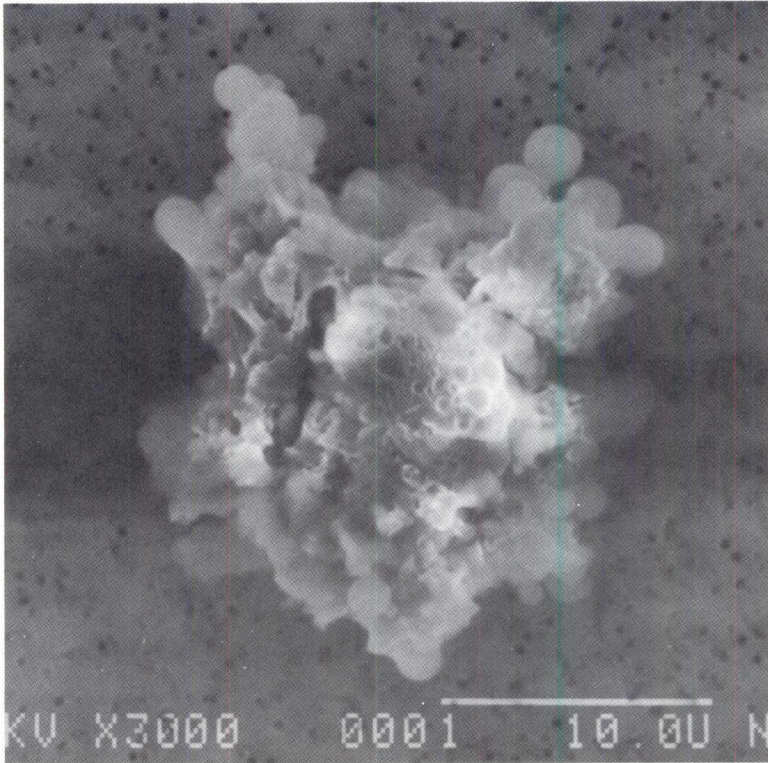

SIZE: 20
SHAPE: I
TRANS.: O/TL
COLOR: Black to Colorless
LUSTER: SV/D
TYPE: C?
COMMENTS:

S-94-28121

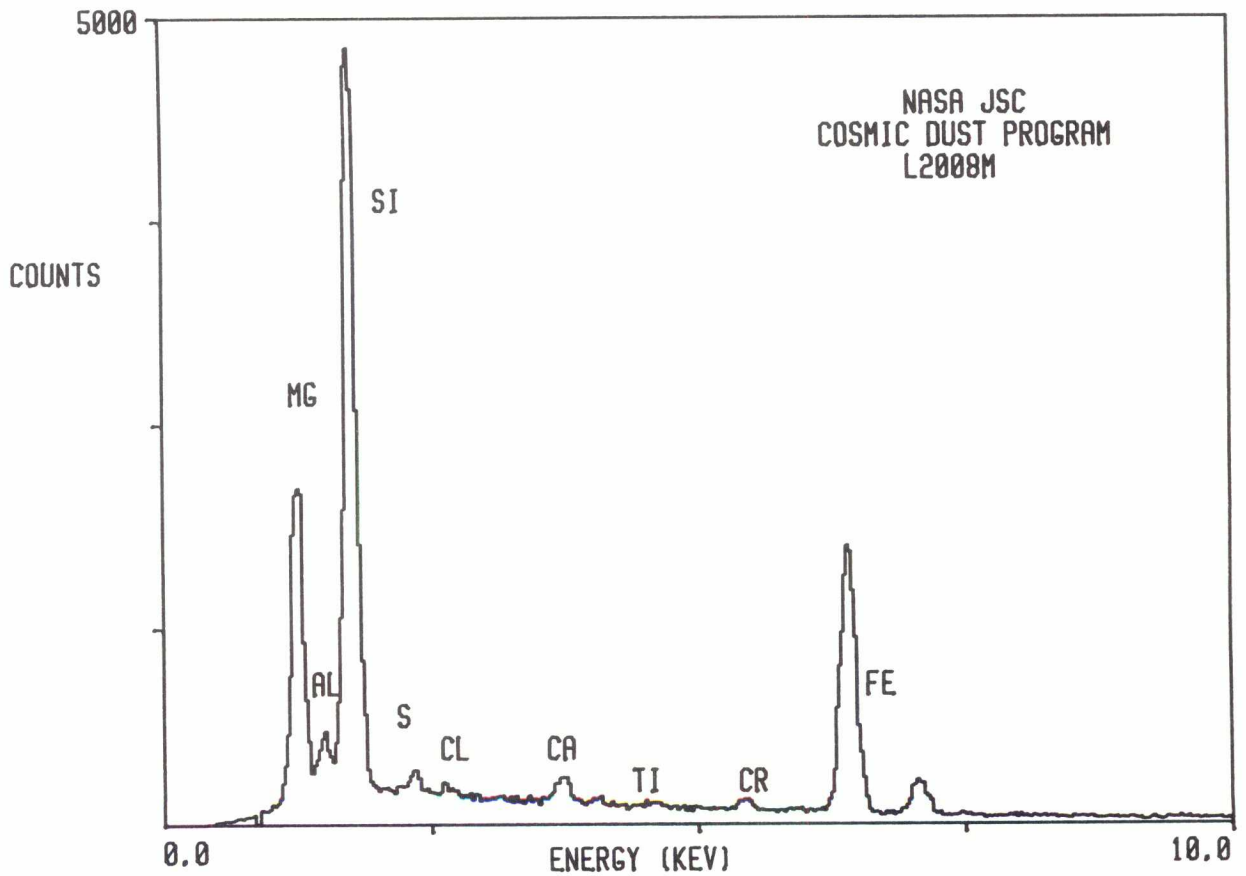

L2008 M 2

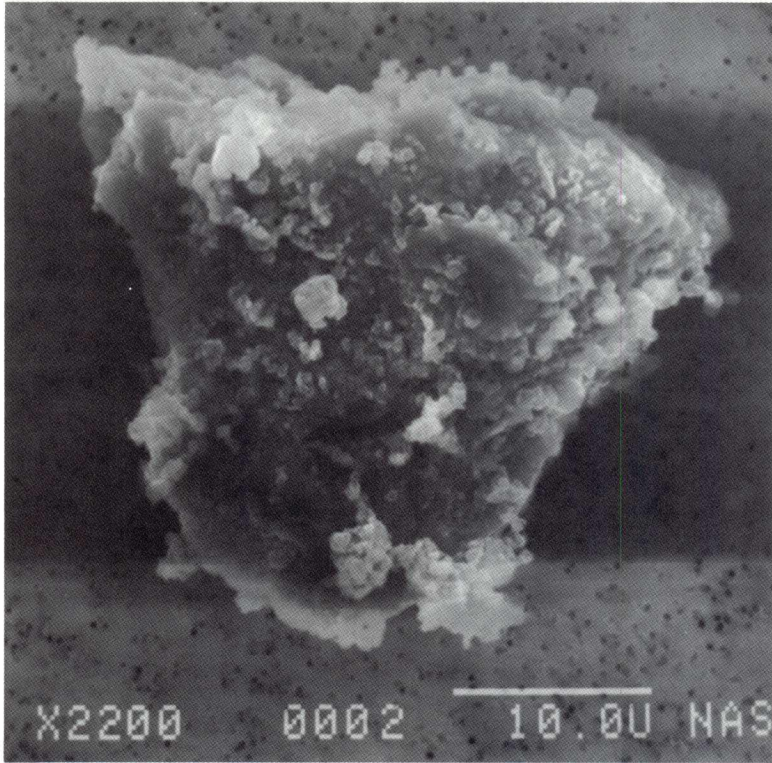

SIZE: 34X28
SHAPE: I
TRANS.: O/TL
COLOR: Brown
LUSTER: SV/D
TYPE: C?
COMMENTS:

S-94-28122

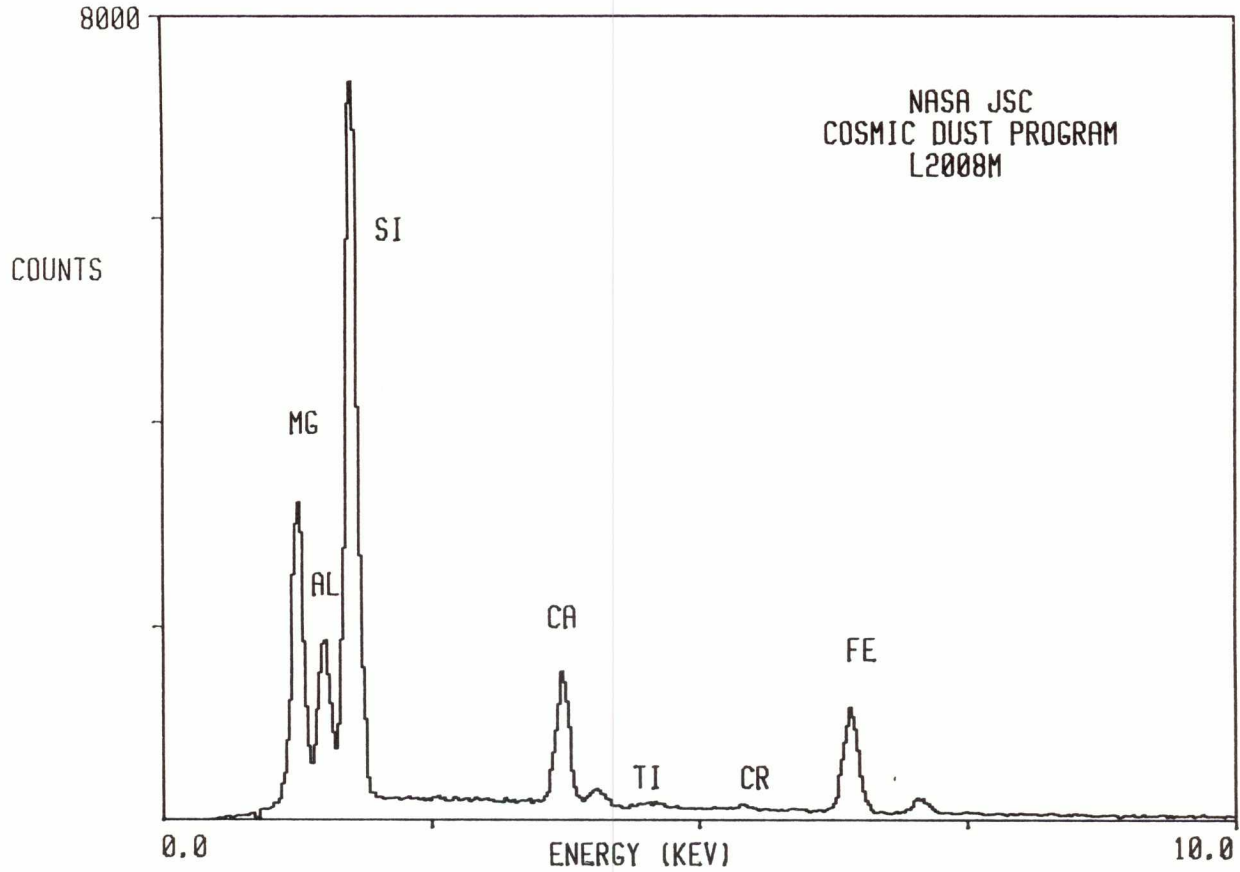

L2008 M 4

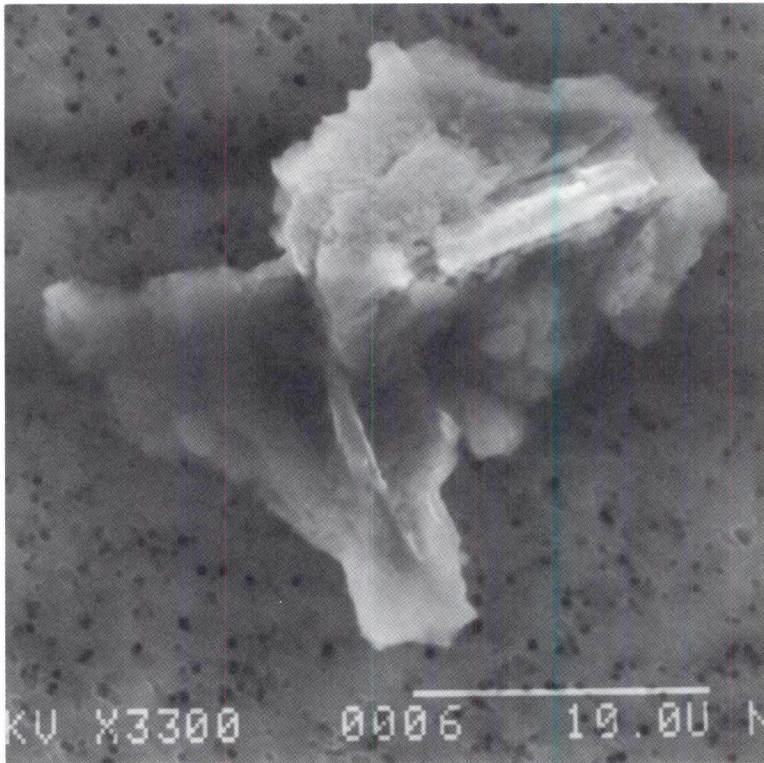

SIZE: 24x18
SHAPE: I
TRANS.: TL
COLOR: Brown to
Colorless
LUSTER: SV
TYPE: C?
COMMENTS:

S-94-28124

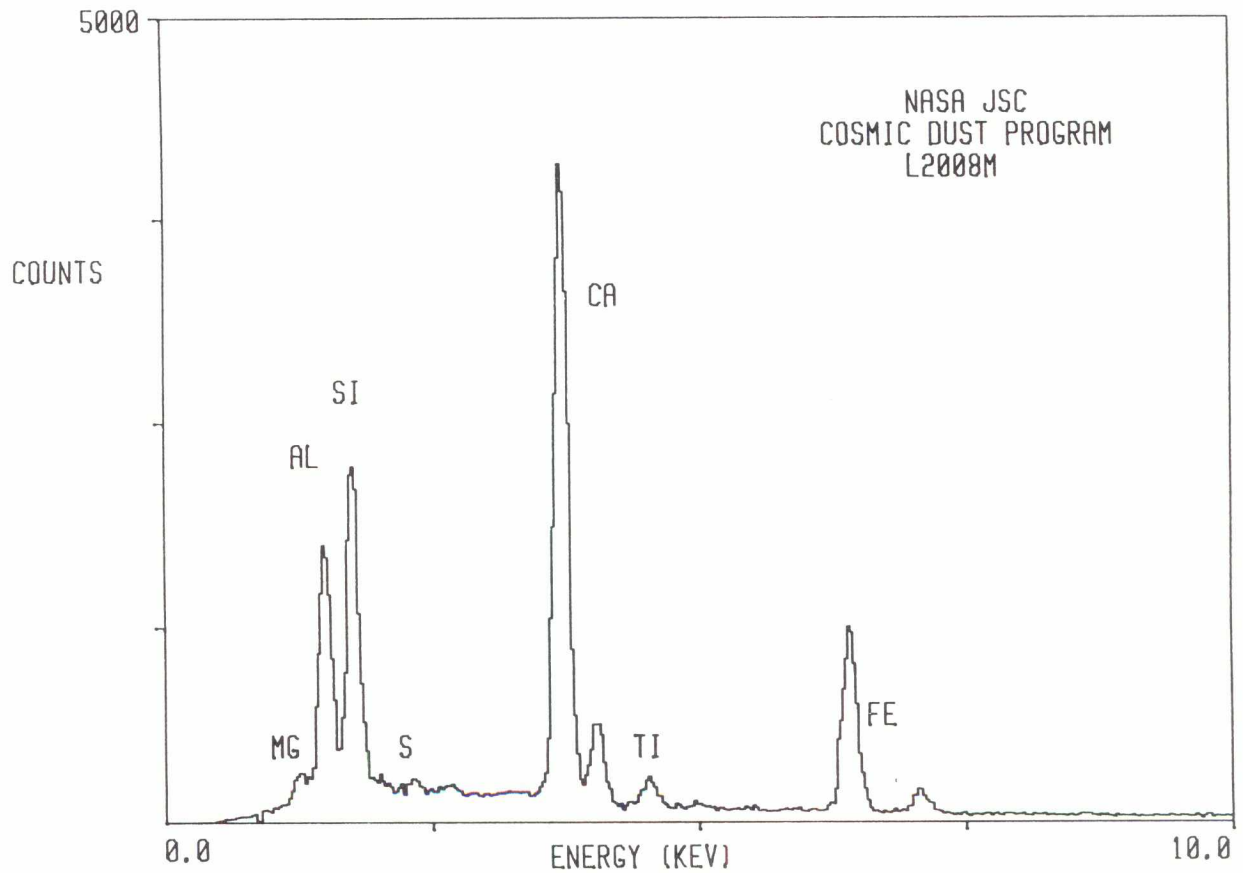

L2008 M 7

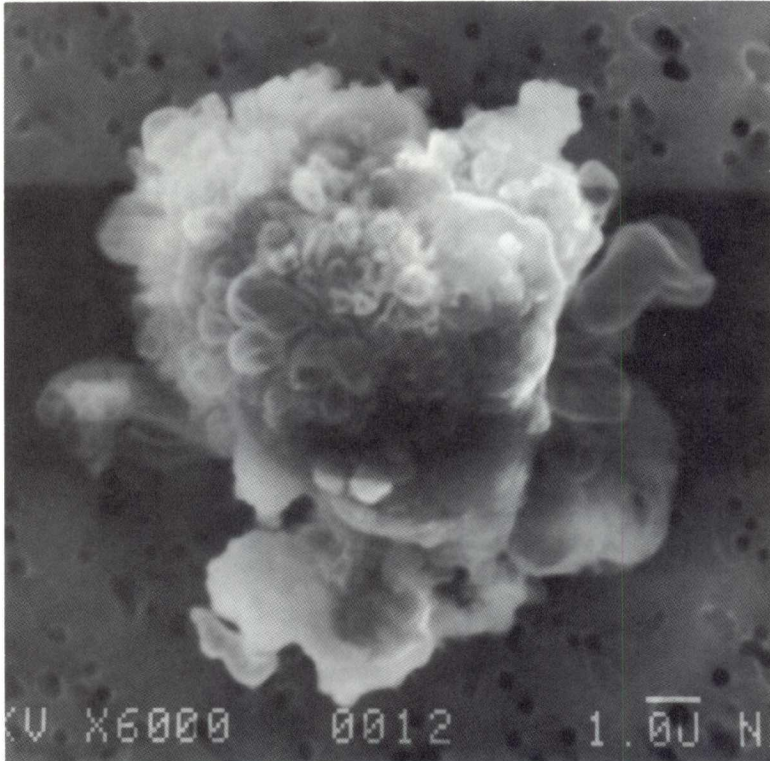

SIZE: 12
SHAPE: I
TRANS.: TL
COLOR: Black to Brown
LUSTER: P
TYPE: C
COMMENTS:

S-94-28127

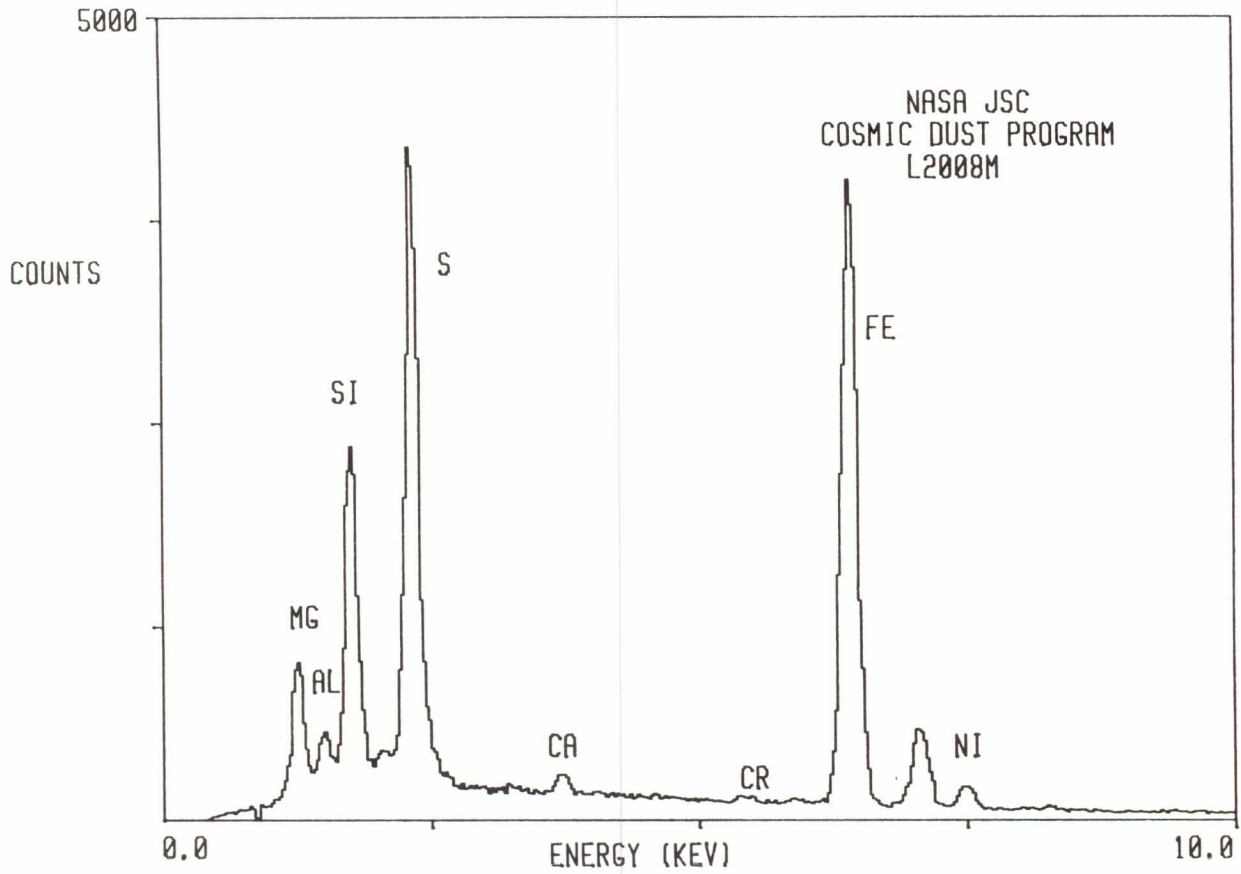

L2008 M 9

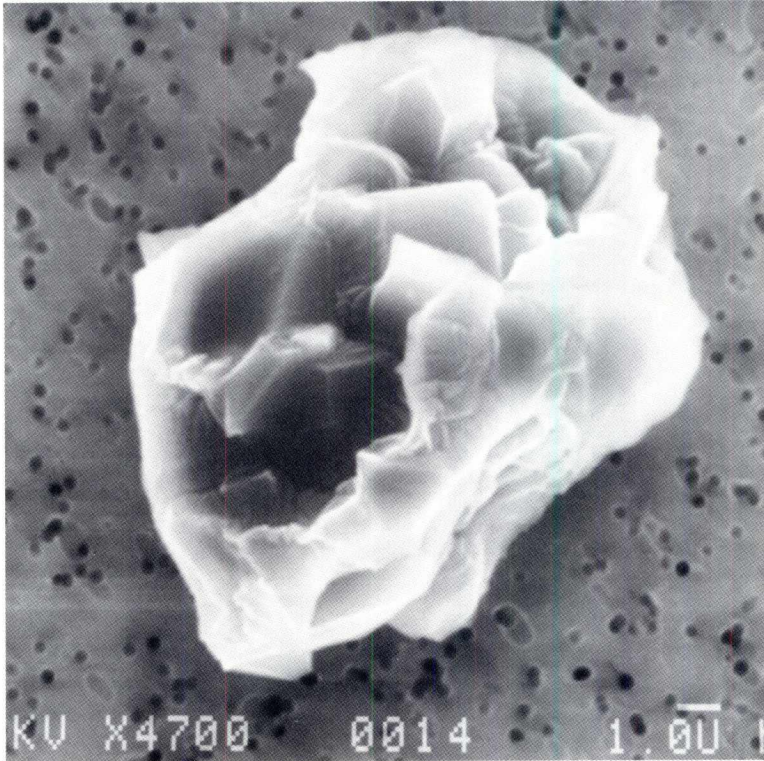

SIZE: 15x14
SHAPE: I
TRANS.: TL
COLOR: Brown to Colorless
LUSTER: SV
TYPE: C?
COMMENTS:

S-94-28129

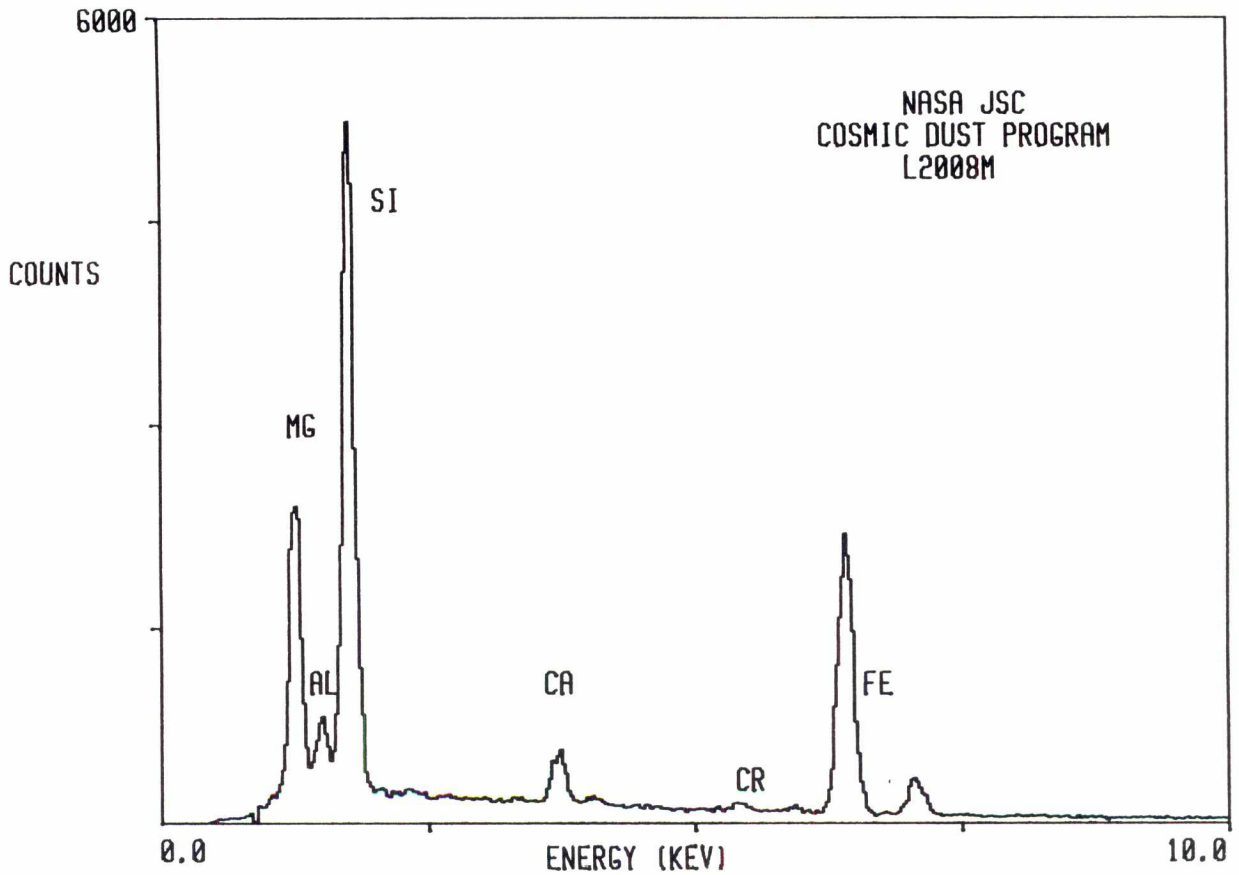

L2008 M 10

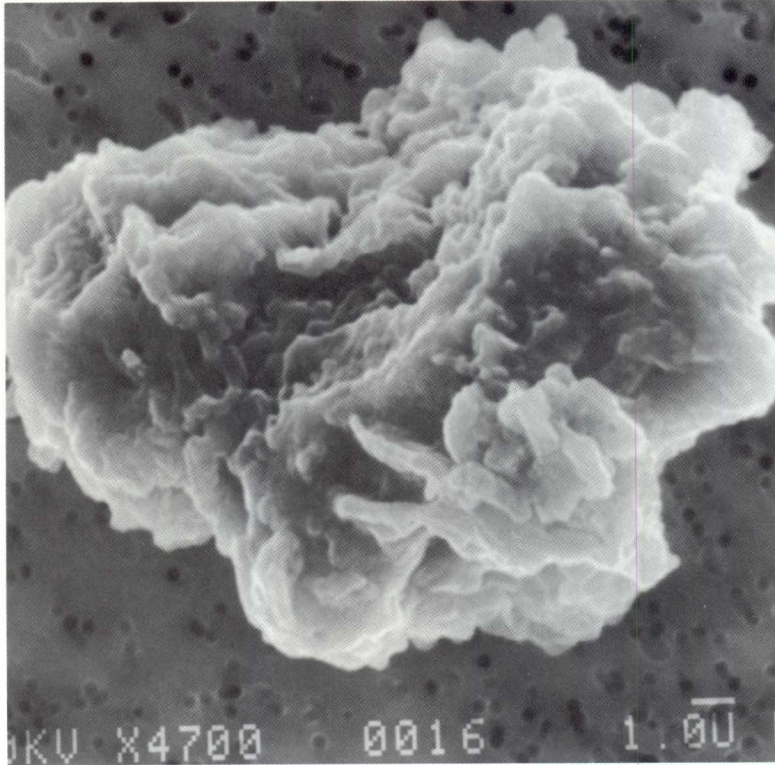

SIZE: 20x16
SHAPE: I
TRANS.: TL
COLOR: Brown to Colorless
LUSTER: SV
TYPE: C
COMMENTS:

S-94-28130

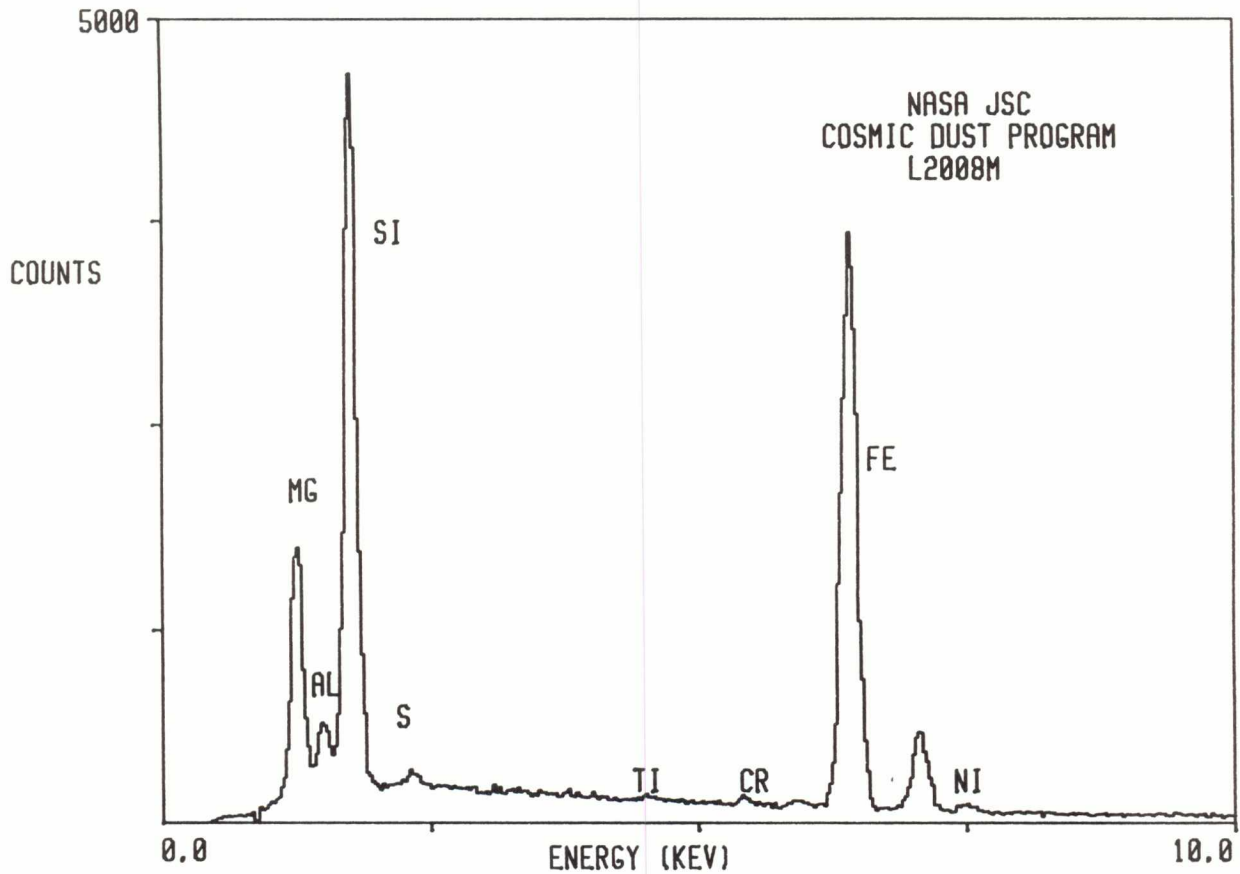

L2008 M 11

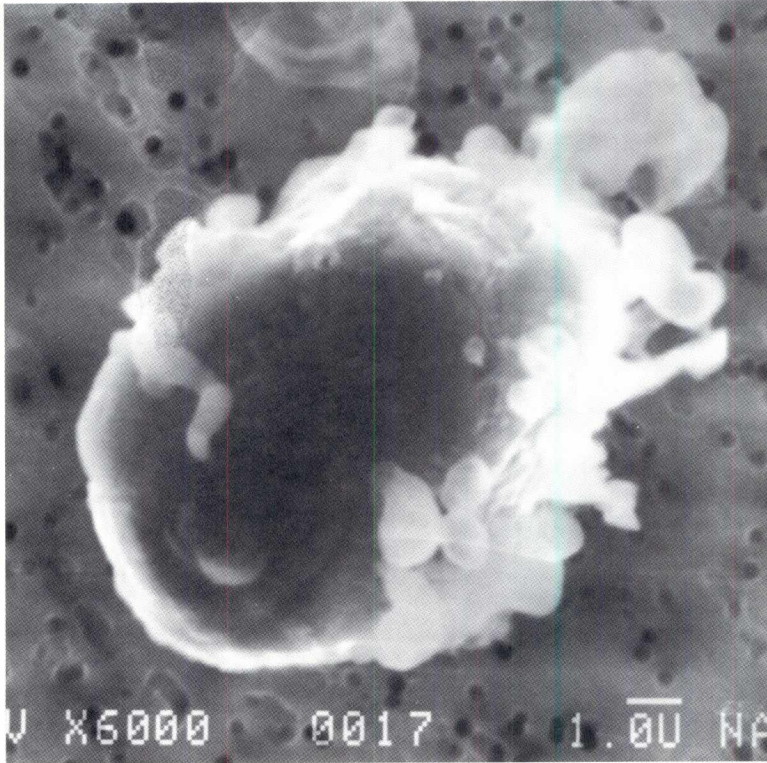

SIZE: 12x10
SHAPE: I
TRANS.: TL
COLOR: Black to Colorless
LUSTER: SV
TYPE: C
COMMENTS:

S-94-28131

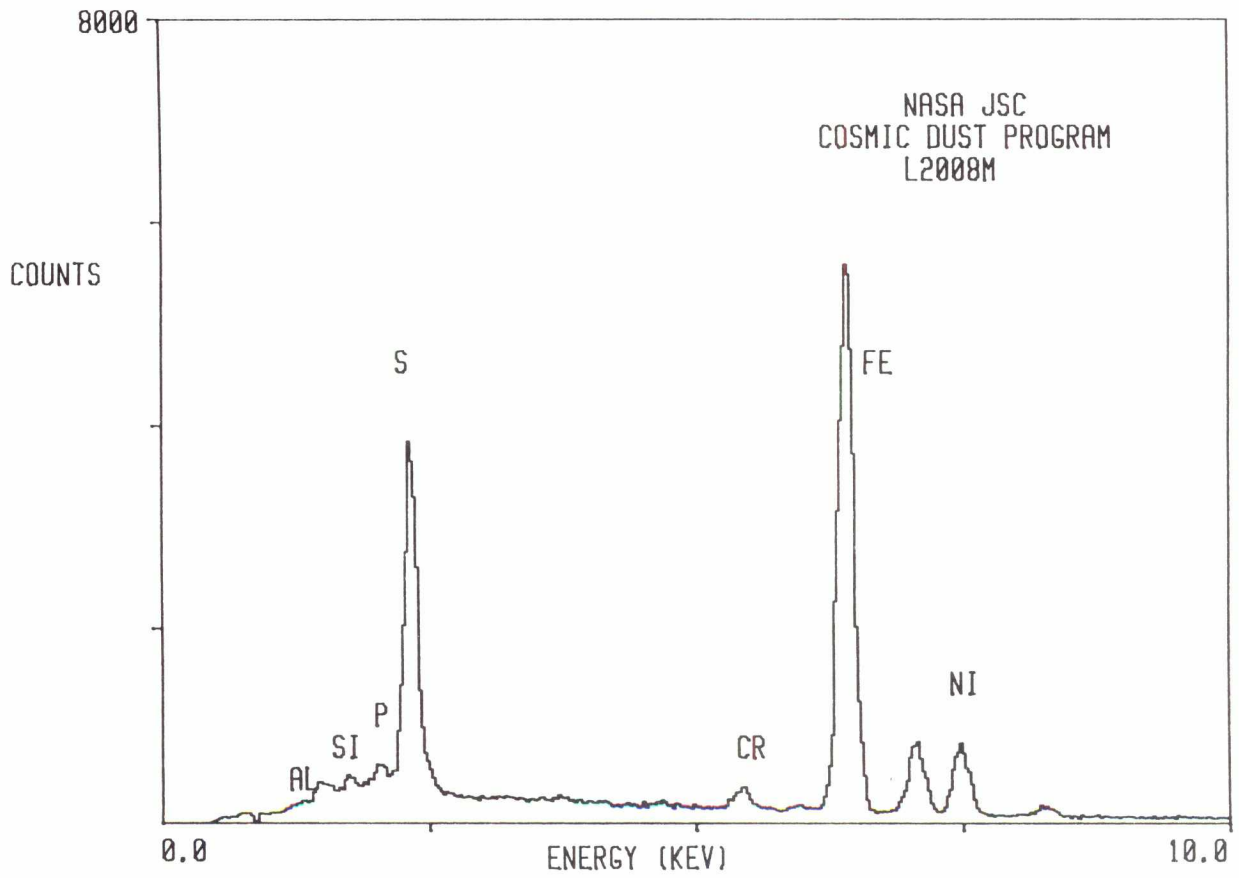

L2008 M 13

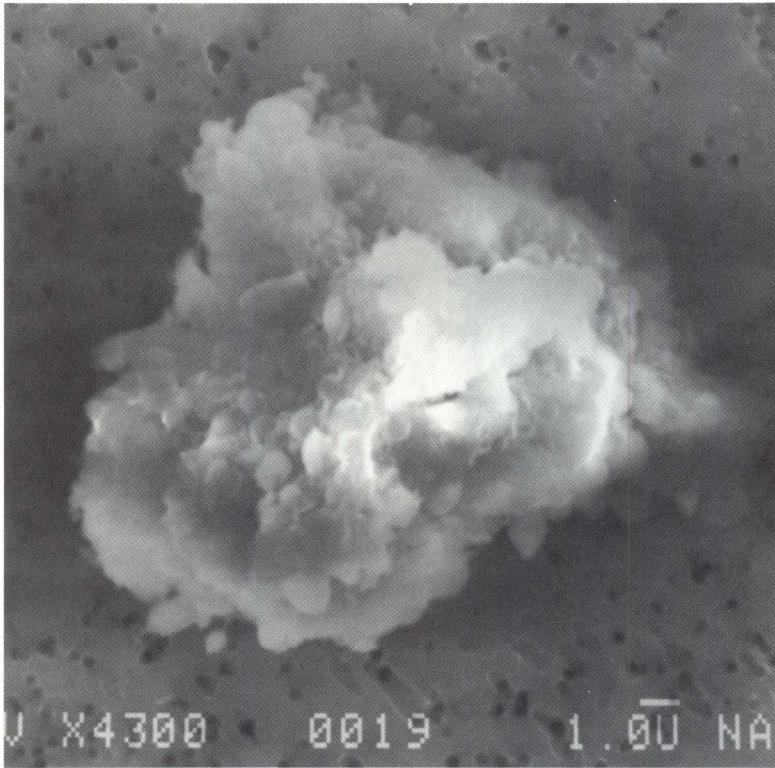

SIZE: 20x16
SHAPE: I
TRANS.: TL
COLOR: Black to
Colorless
LUSTER: SV
TYPE: C
COMMENTS:

S-94-28133

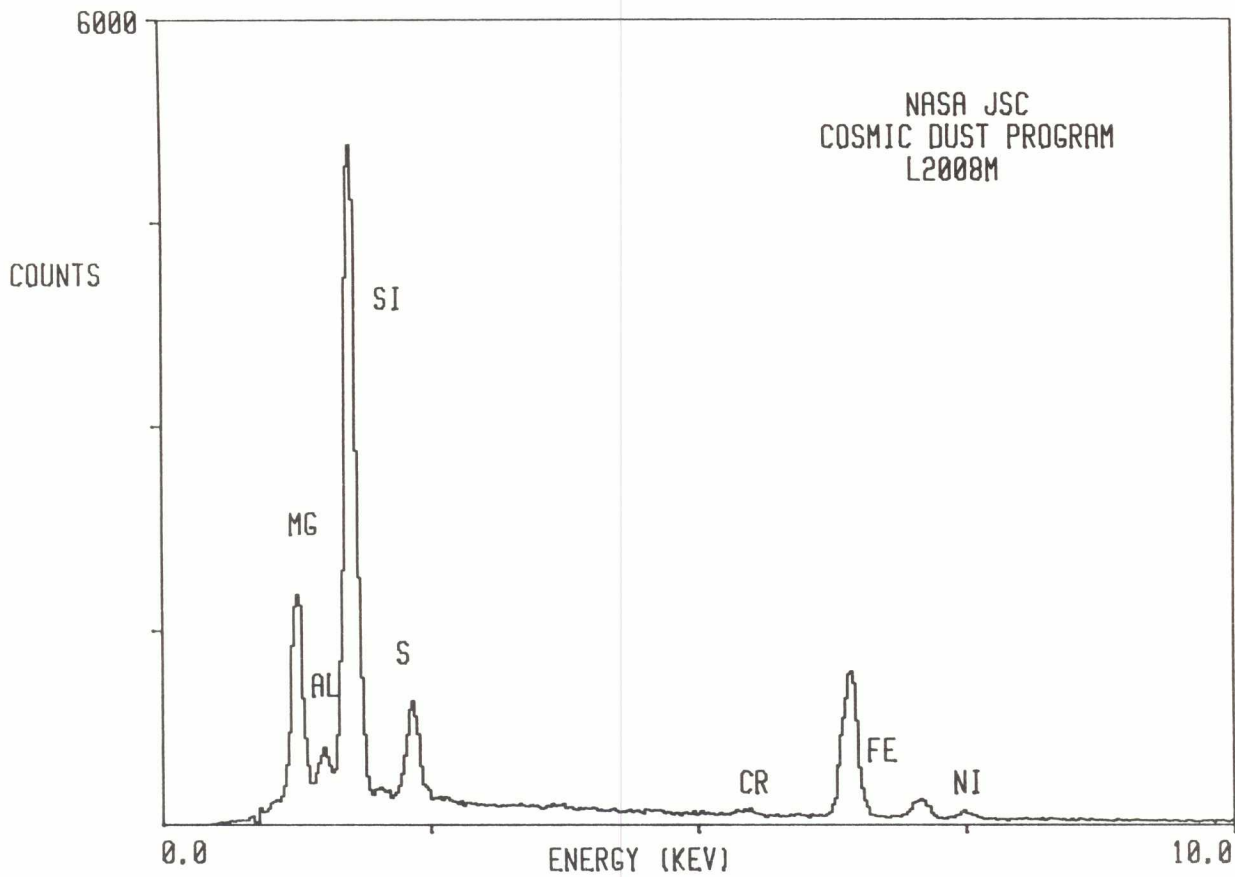

L2008 N 1

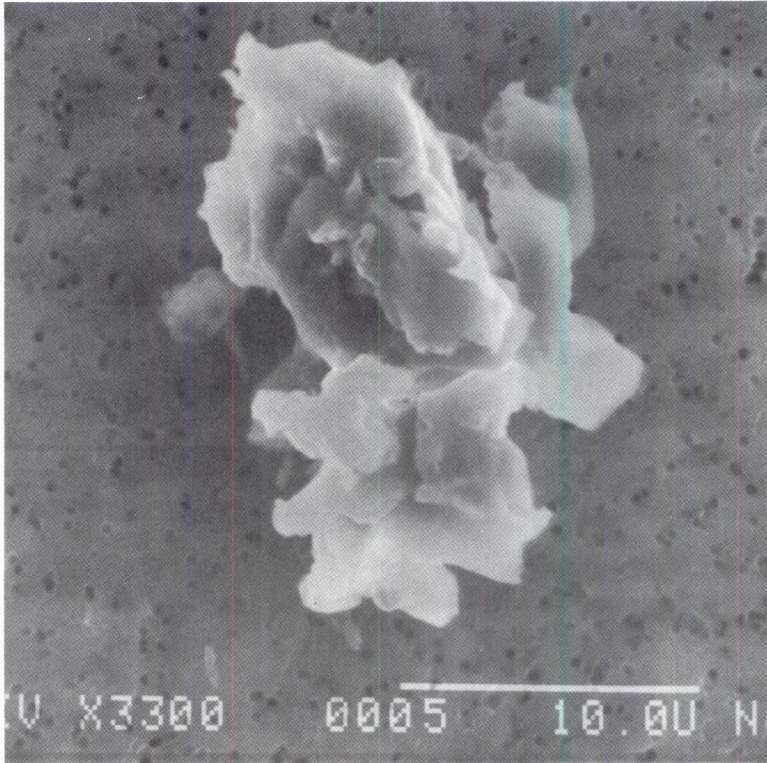

SIZE: 20X16
SHAPE: I
TRANS.: TL
COLOR: Black to Brown
to Colorless
LUSTER: SV
TYPE: C
COMMENTS:

S-94-28136

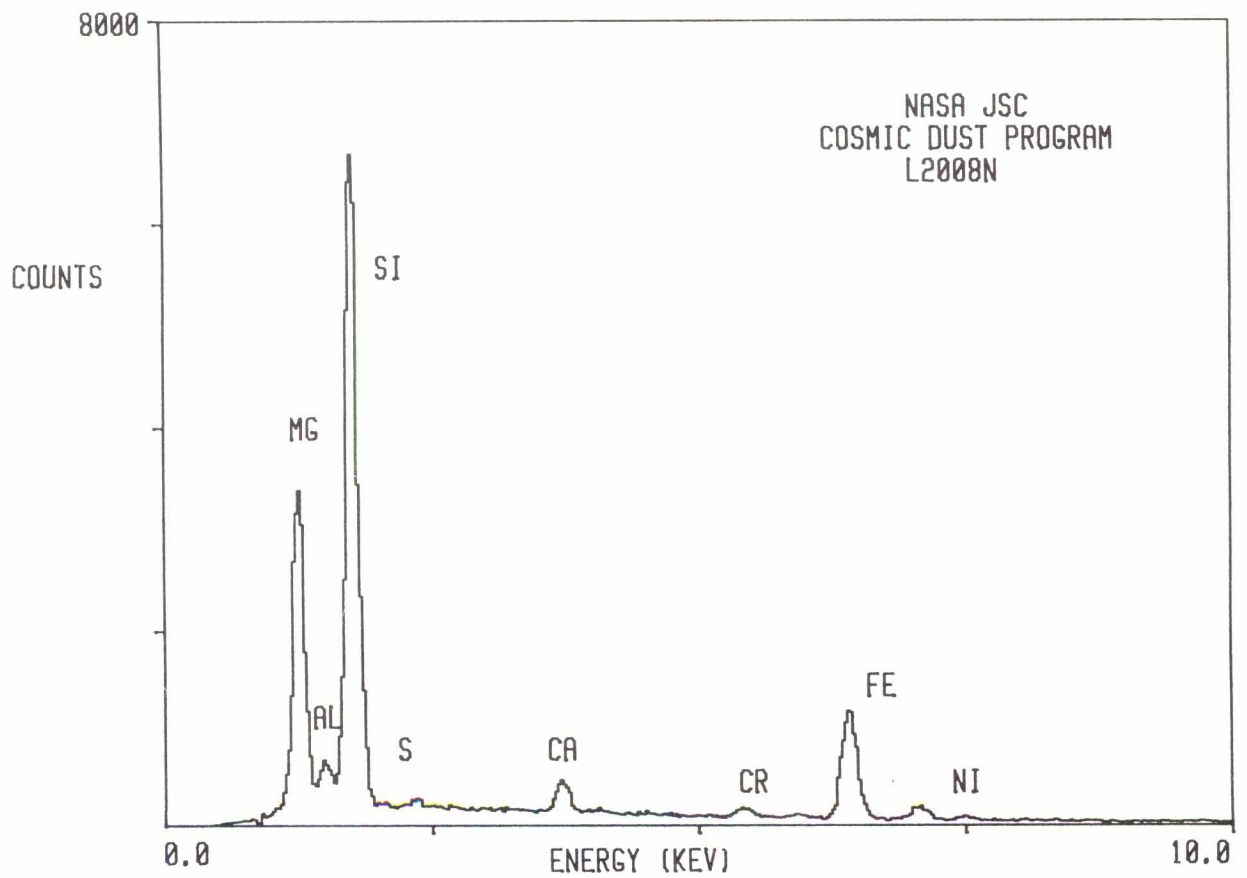

L2008 N 9

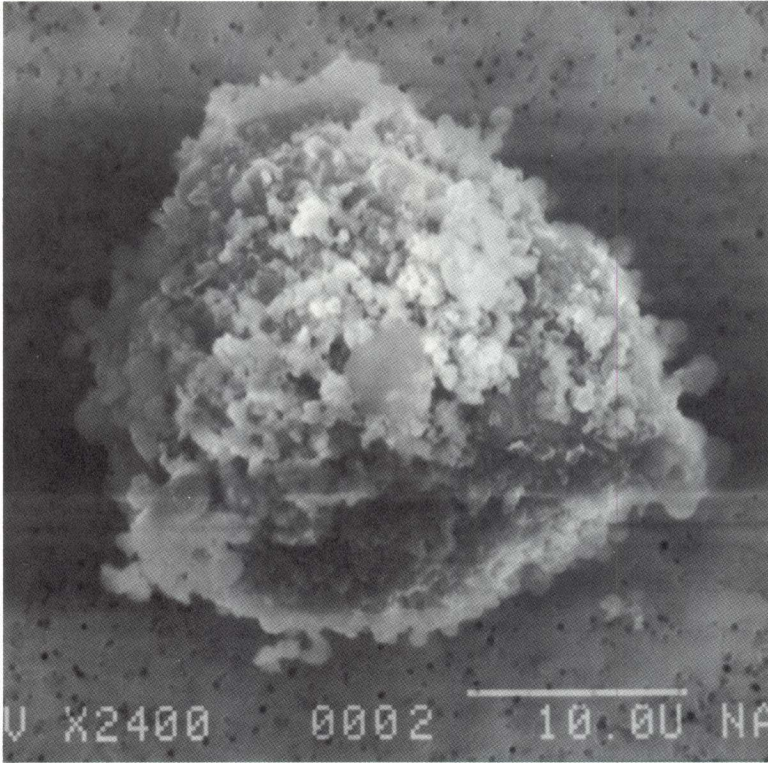

SIZE: 30X18
SHAPE: I
TRANS.: TL
COLOR: Black
LUSTER: SV
TYPE: C
COMMENTS:

S-94-28144

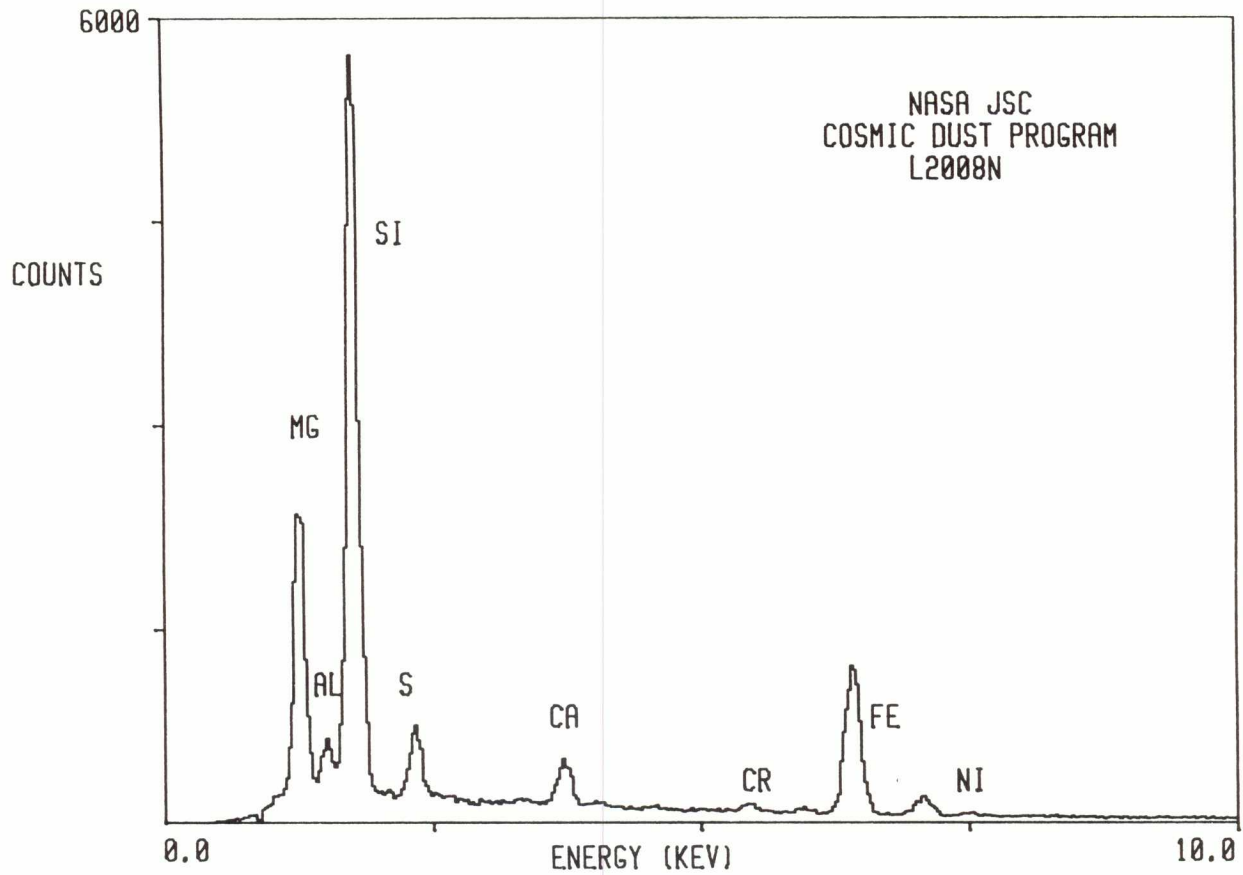

L2008 N 10

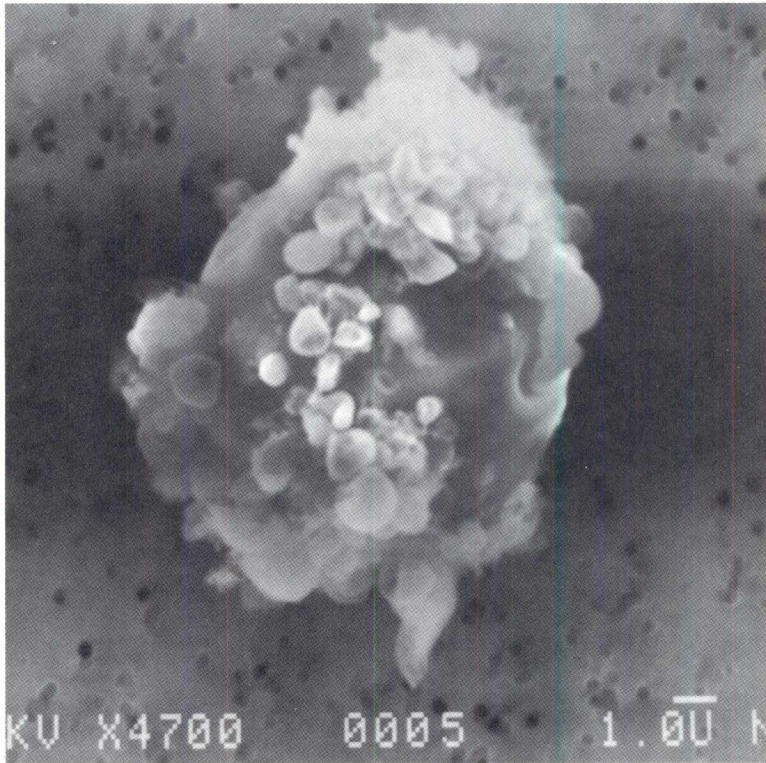

SIZE: 14
SHAPE: I
TRANS.: TL
COLOR: Black
LUSTER: SV
TYPE: C
COMMENTS:

S-94-28145

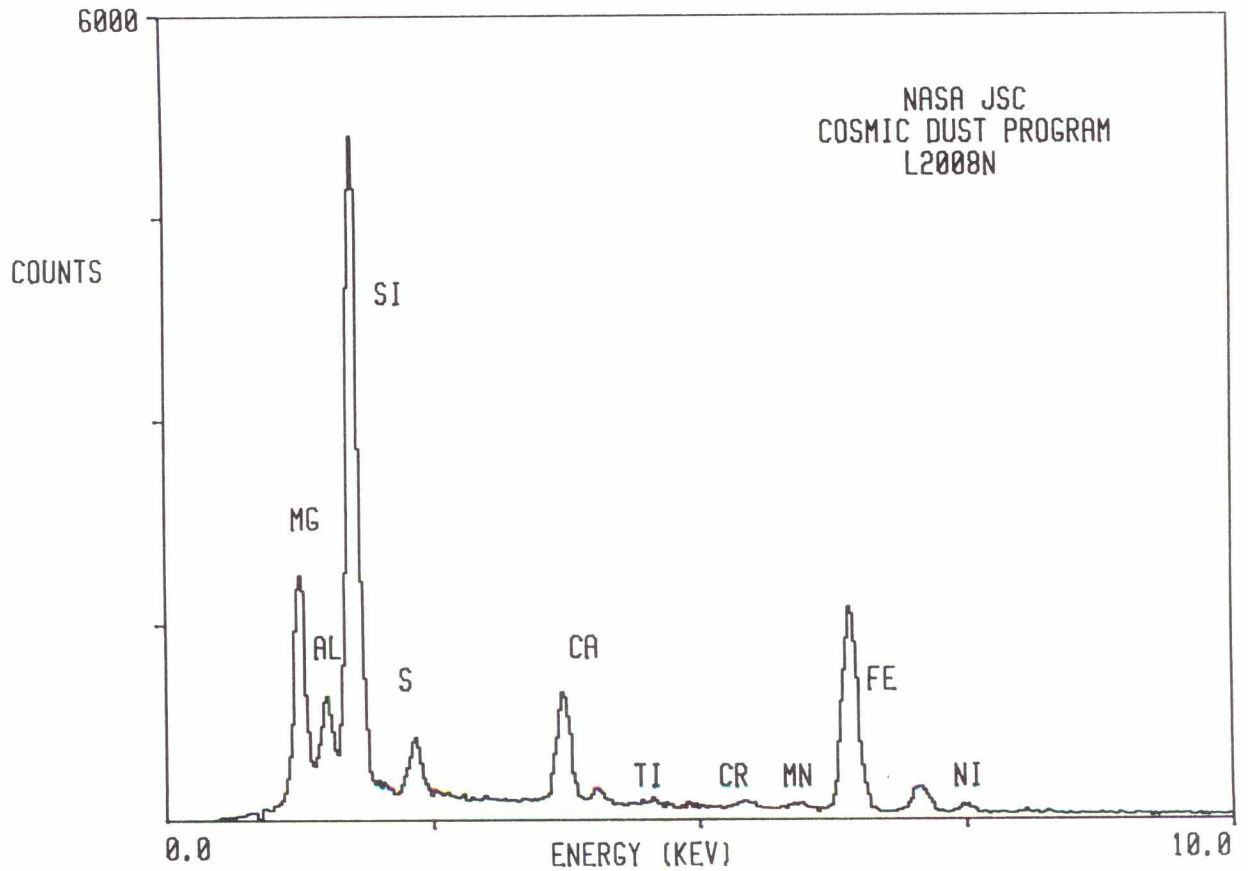

L2008 O 1

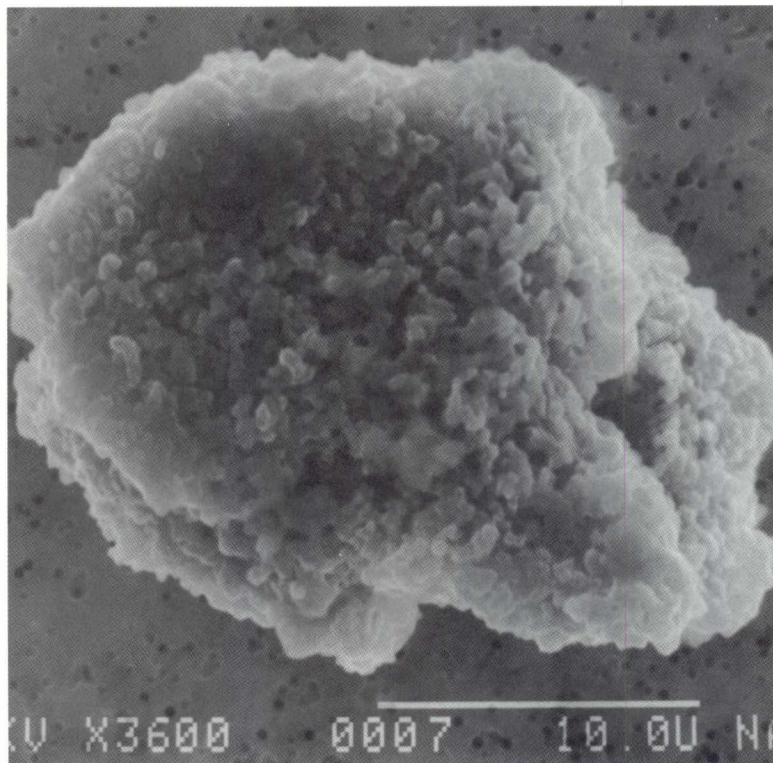

SIZE: 36x20
SHAPE: I
TRANS.: O
COLOR: Black to Yellow
LUSTER: D/SV
TYPE: C?
COMMENTS:
May be related to
L2008 O2

S-94-28185

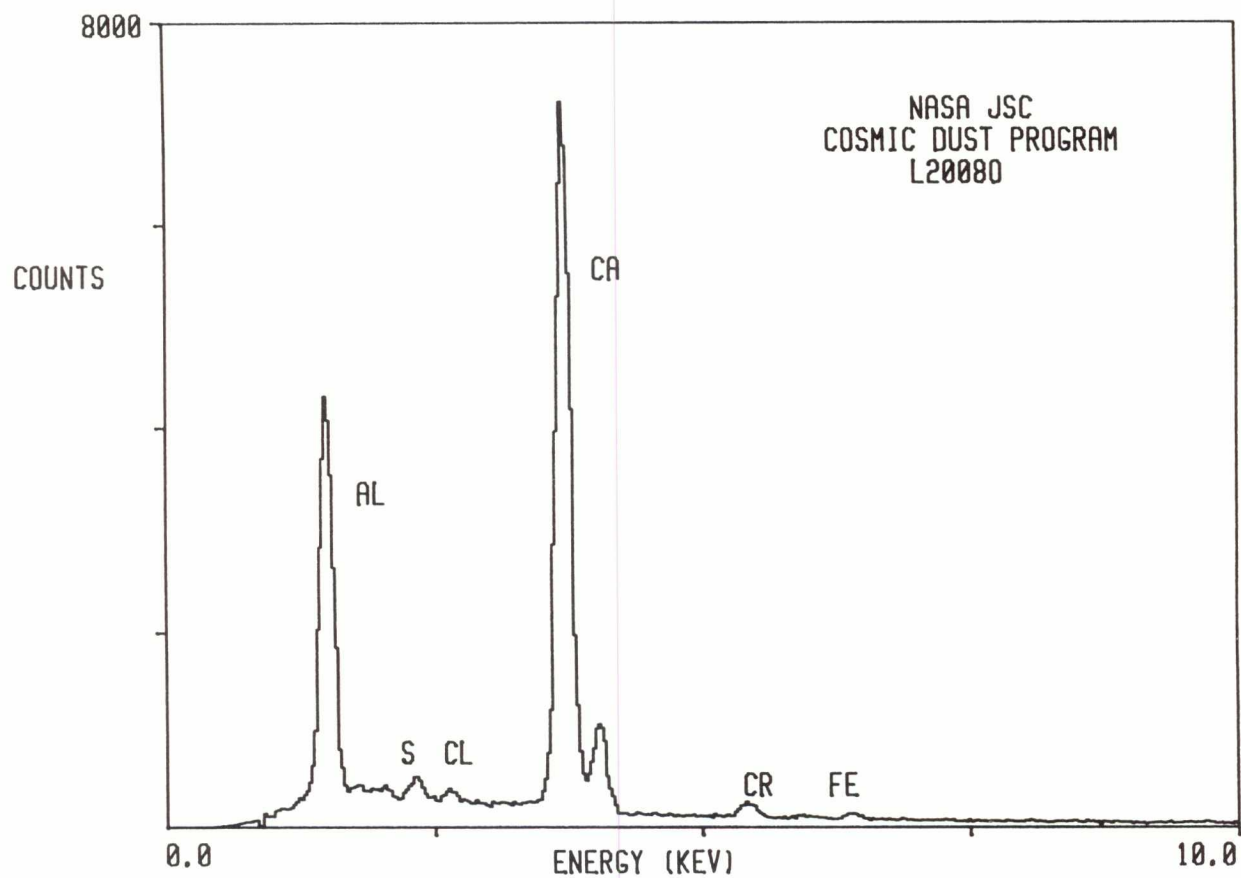

L2008 O 2

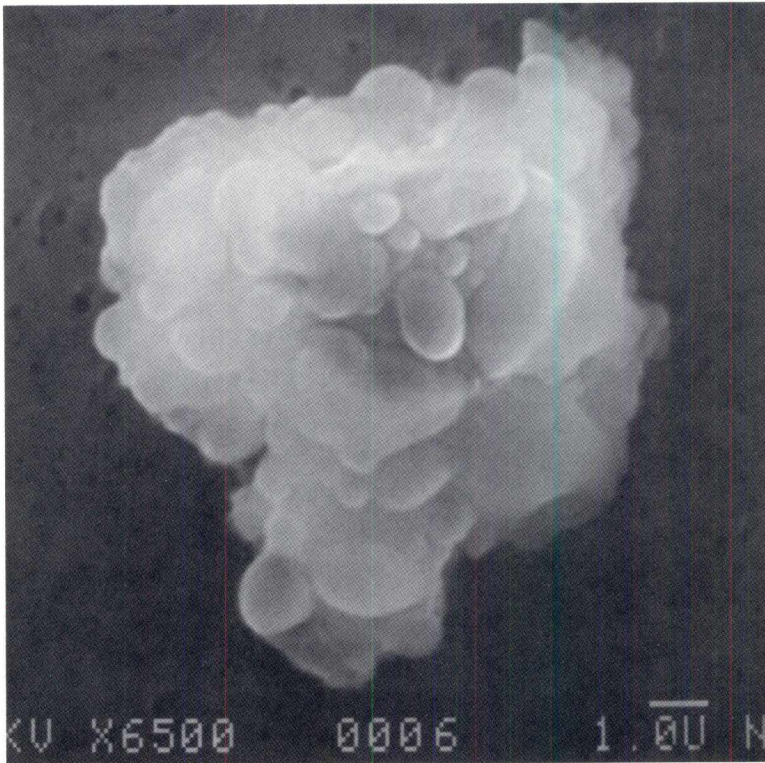

SIZE: 10
SHAPE: I
TRANS.: O
COLOR: Black to Yellow
LUSTER: D/SV
TYPE: C
COMMENTS:
May be related to
L2008 O1

S-94-28186

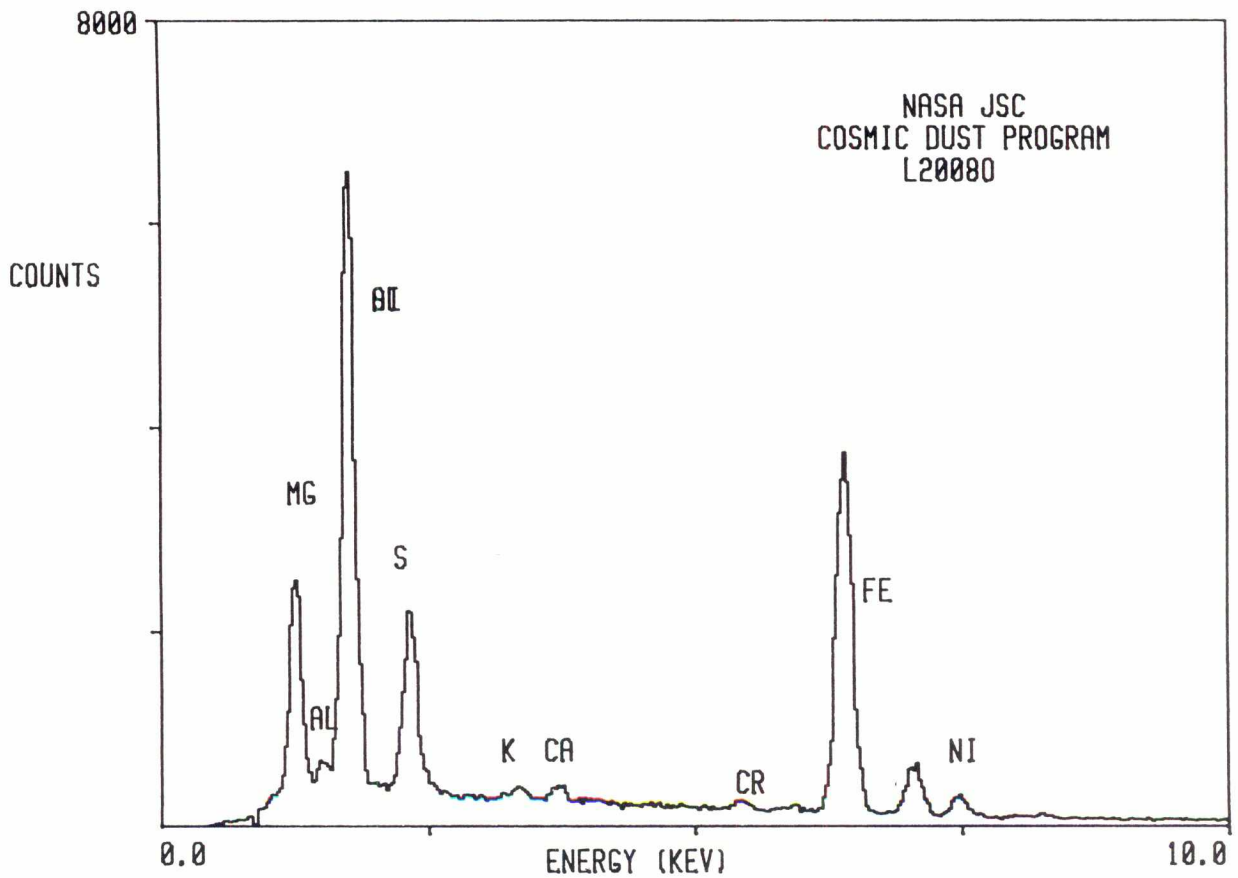

L2008 O 7

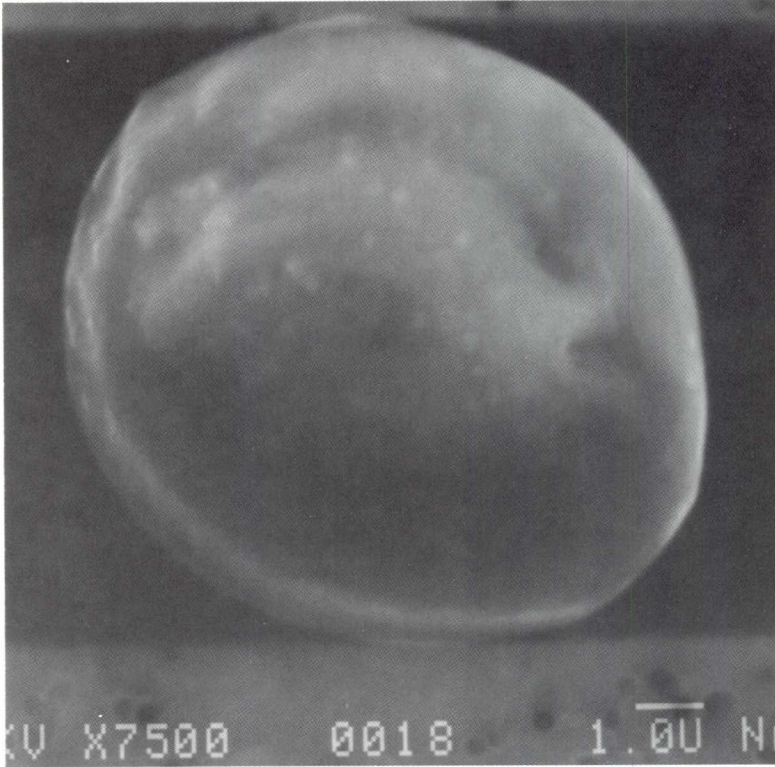

SIZE: 10
SHAPE: S
TRANS.: TL
COLOR: Brown
LUSTER: SV
TYPE: C
COMMENTS:

S-94-28191

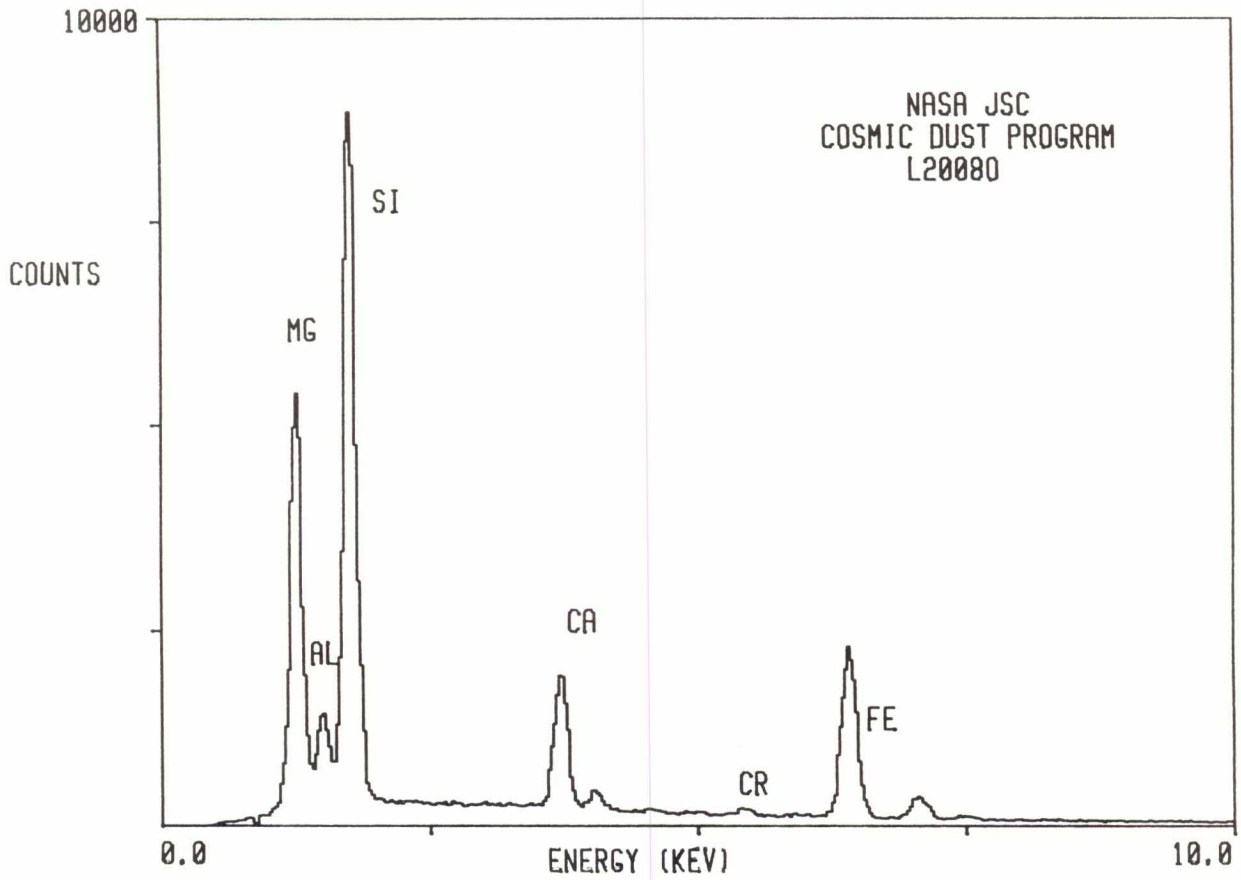

L2008 O 8

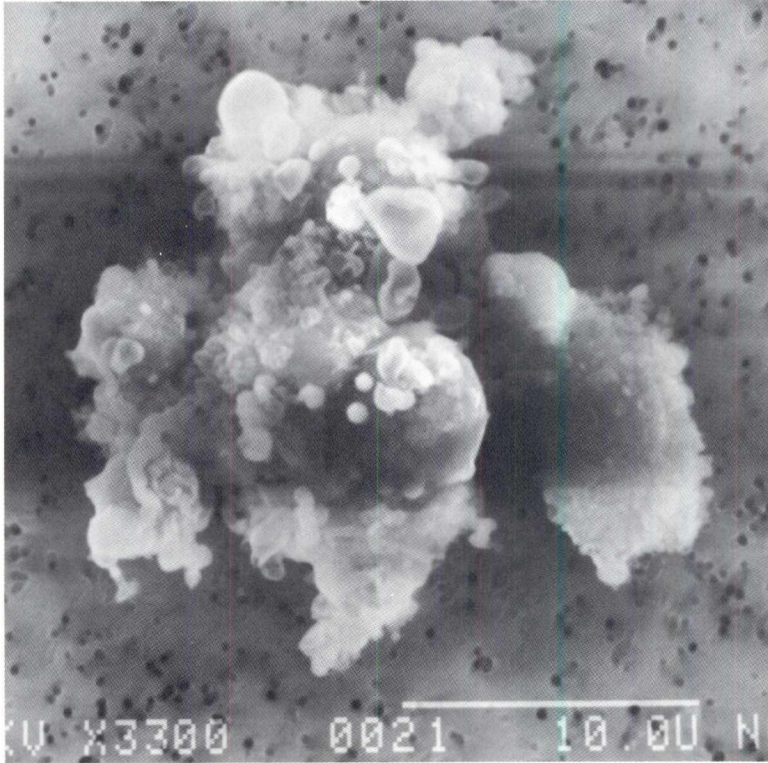

SIZE: 22x20
SHAPE: I
TRANS.: O/TL
COLOR: Yellow to Black
LUSTER: SV/D
TYPE: C
COMMENTS:

S-94-28192

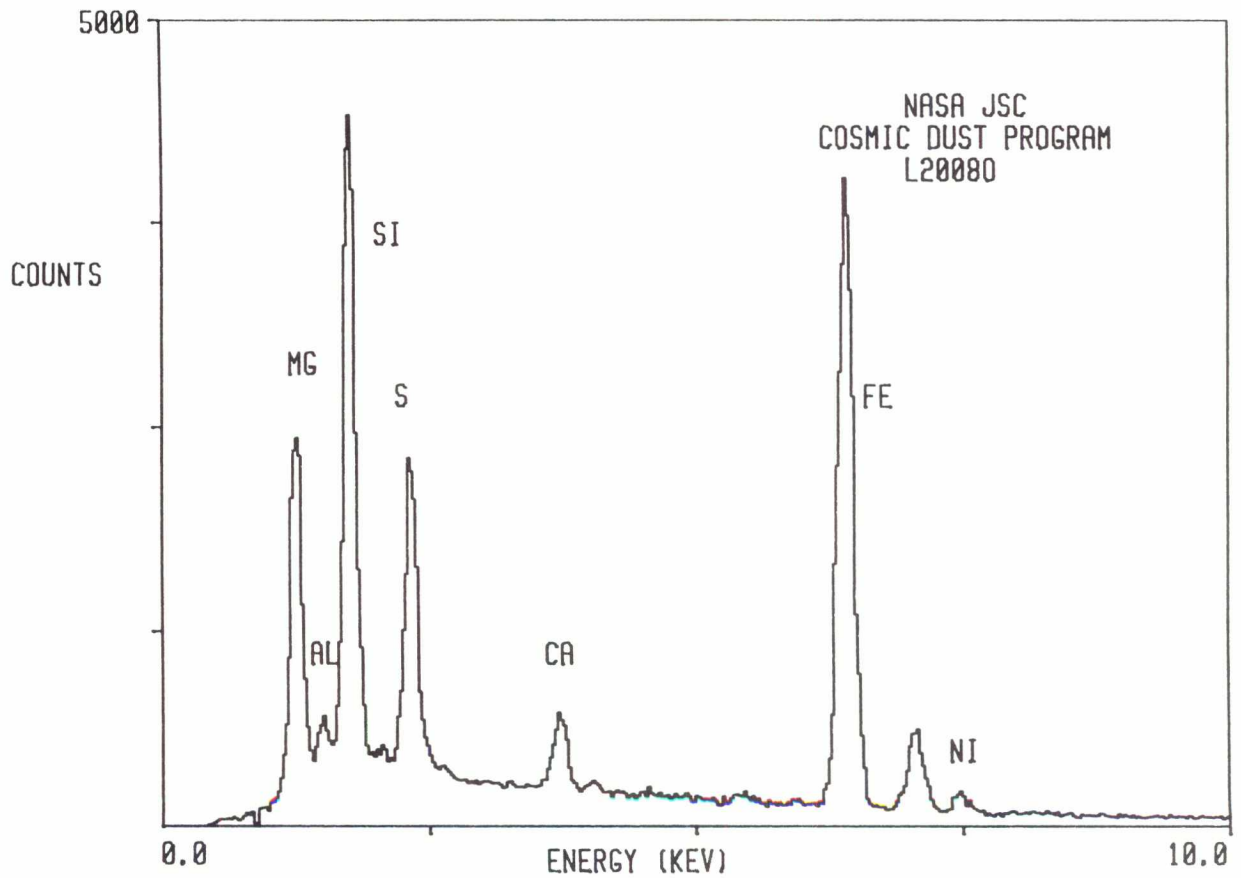

L2008 O 12

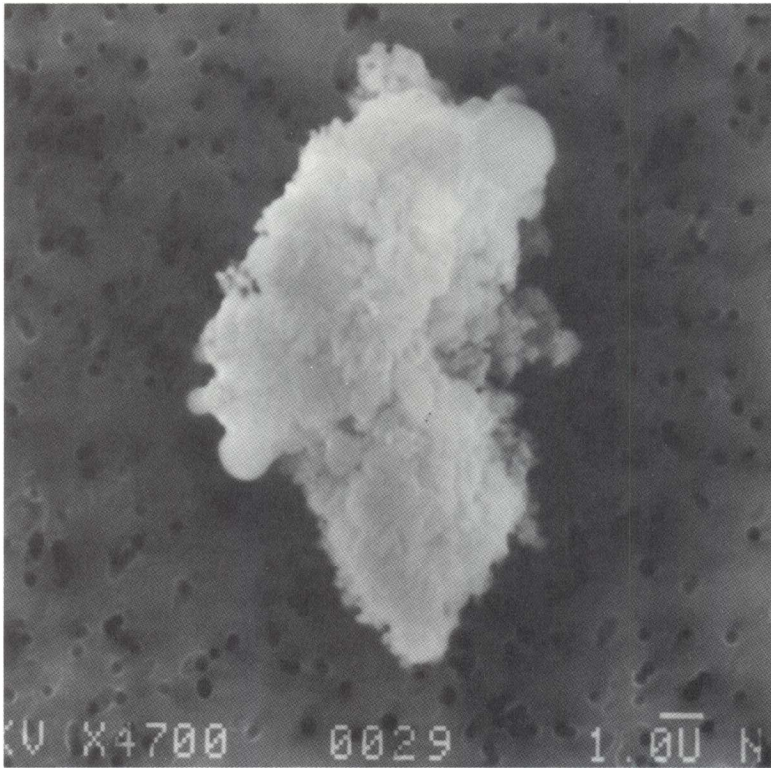

SIZE: 12x10
SHAPE: I
TRANS.: O
COLOR: Black to Colorless
LUSTER: SV/D
TYPE: C
COMMENTS:

S-94-28180

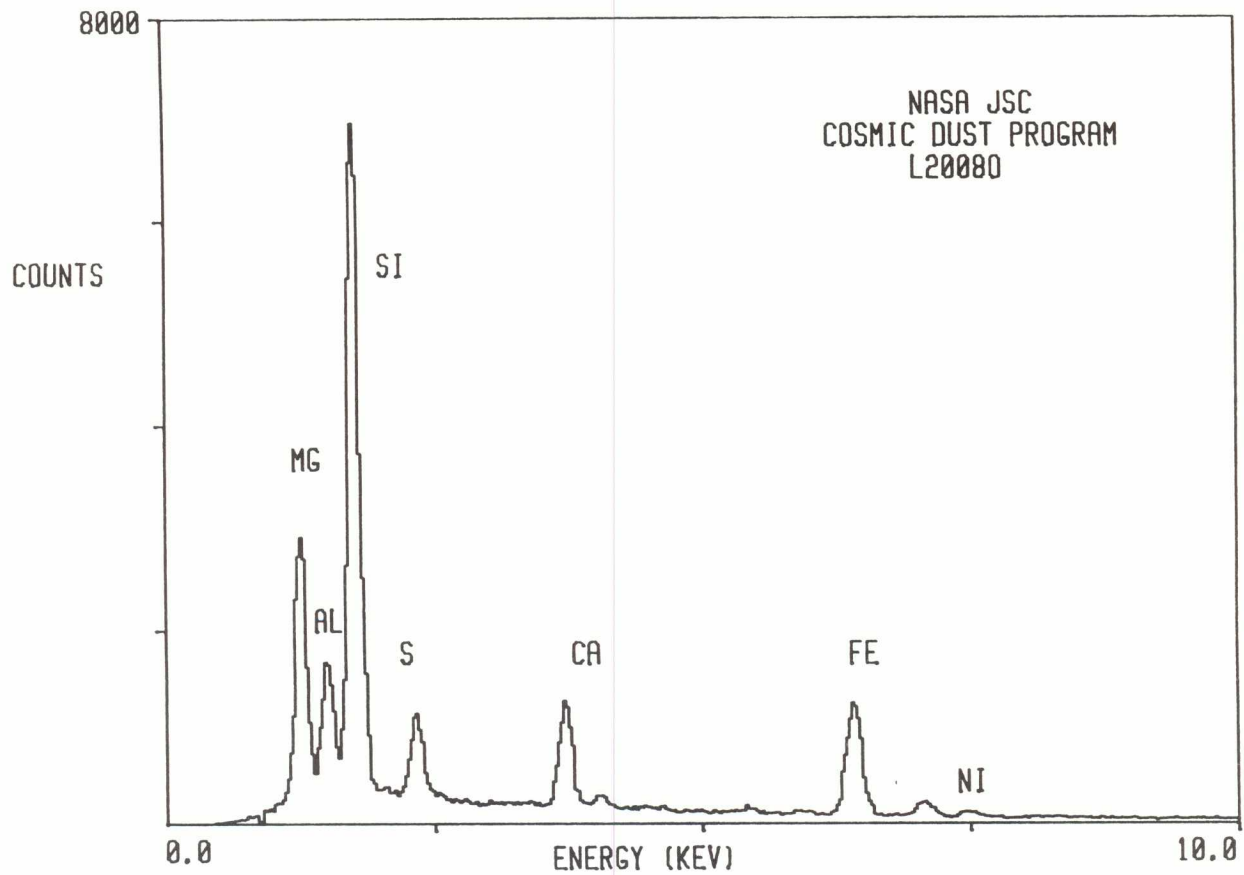

L2008 O 13

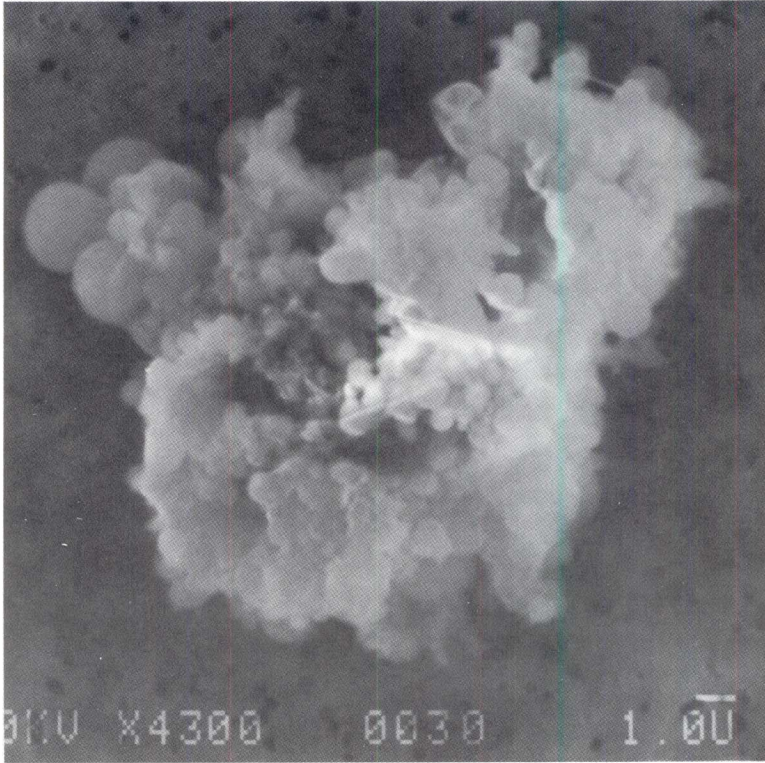

SIZE: 18x16
SHAPE: I
TRANS.: O
COLOR: Green to Brown
LUSTER: SV
TYPE: C
COMMENTS:

S-94-28181

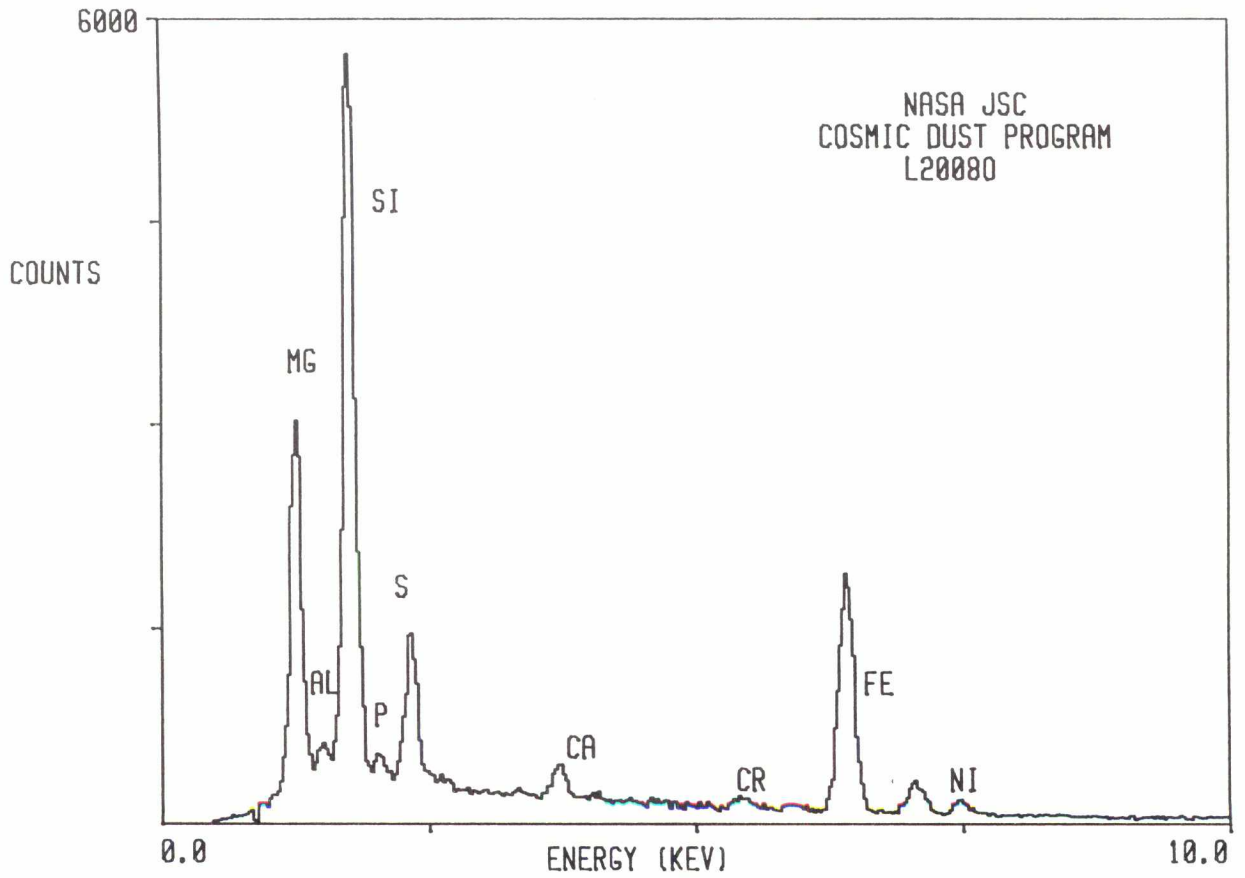

L2008 O 14

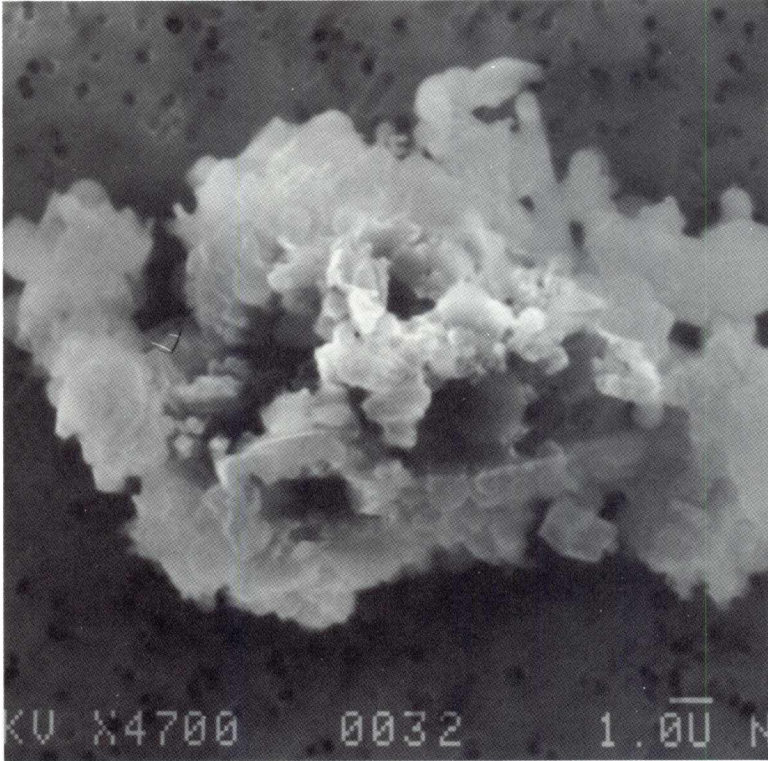

SIZE: 18x12
SHAPE: I
TRANS.: O
COLOR: Black to Yellow
LUSTER: SM/SV
TYPE: C
COMMENTS:

S-94-28182

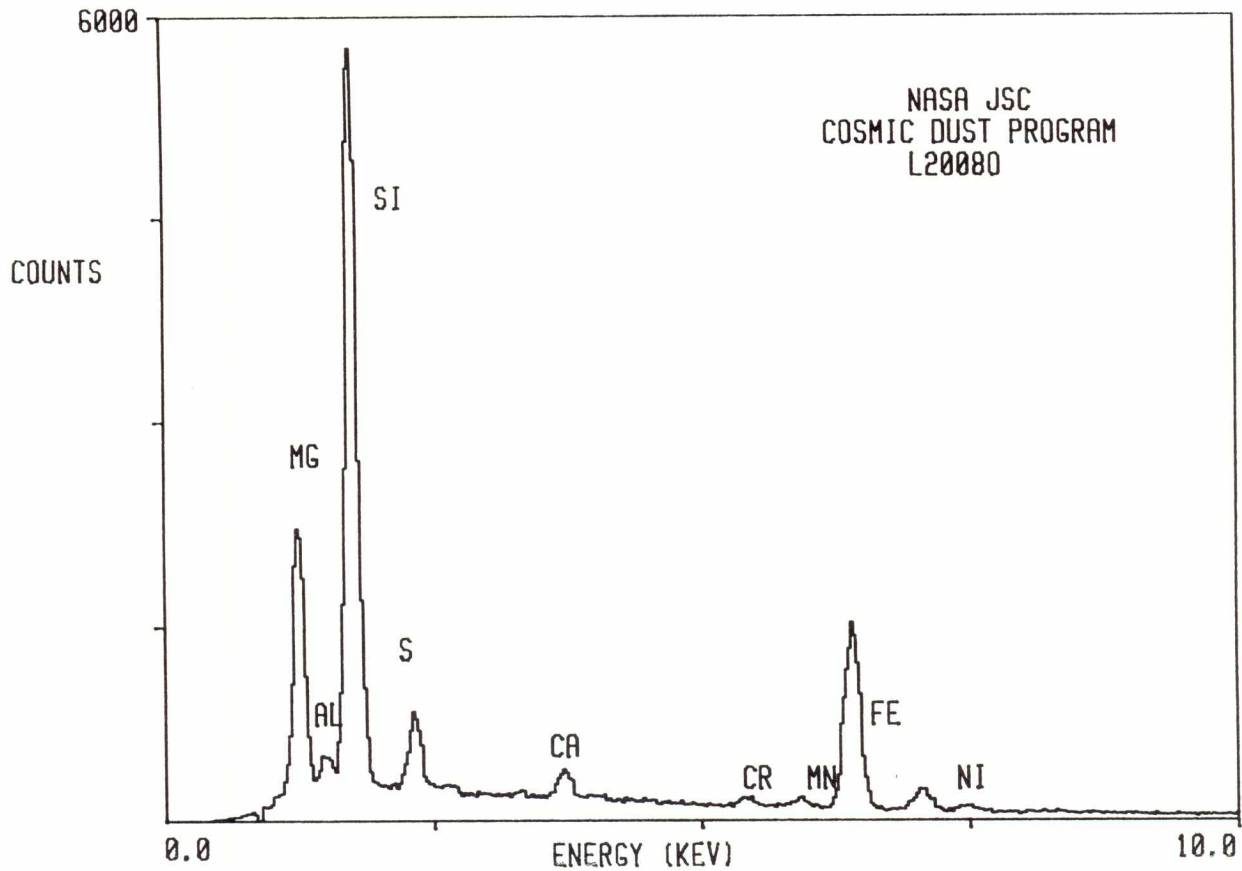

L2008 O 16

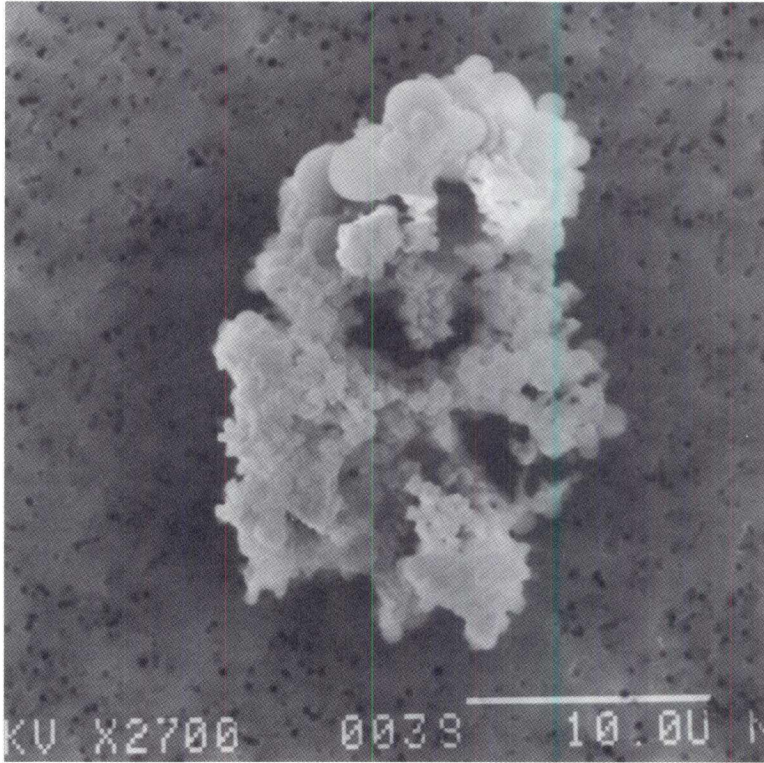

SIZE: 24x16
SHAPE: I
TRANS.: O/TL
COLOR: Black to Yellow
LUSTER: D/SV
TYPE: C
COMMENTS:

S-94-28184

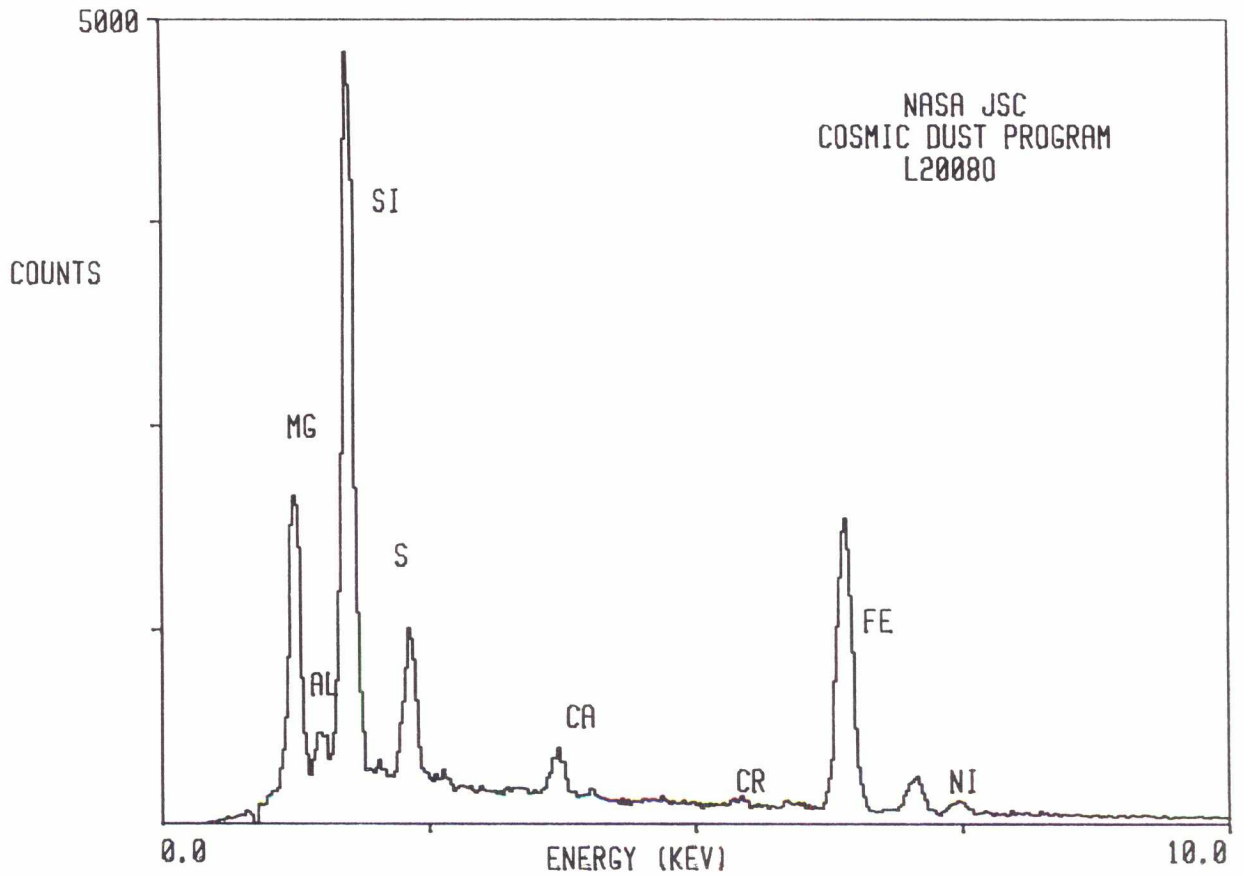

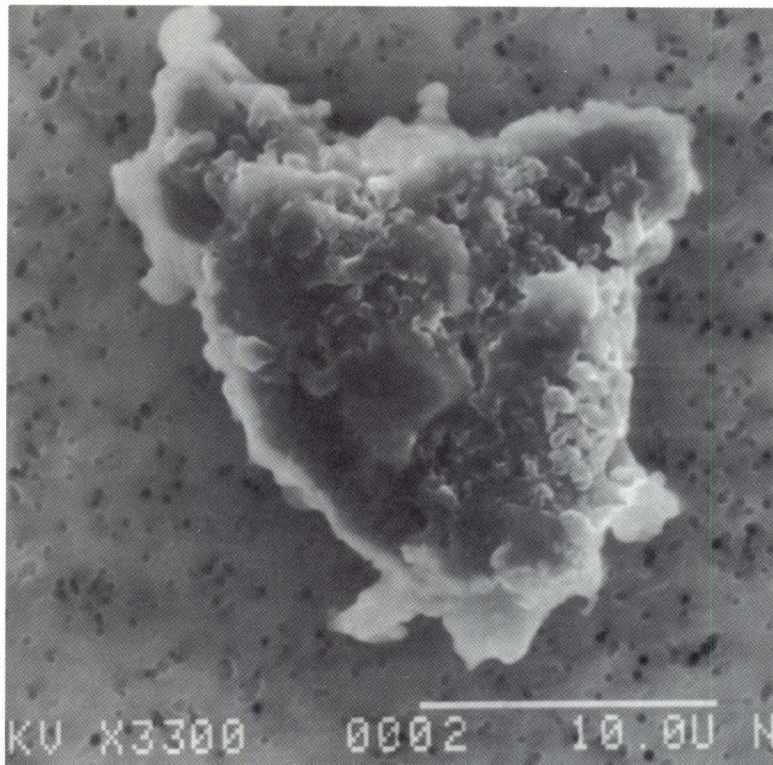

SIZE: 20
SHAPE: I
TRANS.: TL
COLOR: Yellow
LUSTER: D/SV
TYPE: C?
COMMENTS:

S-94-28146

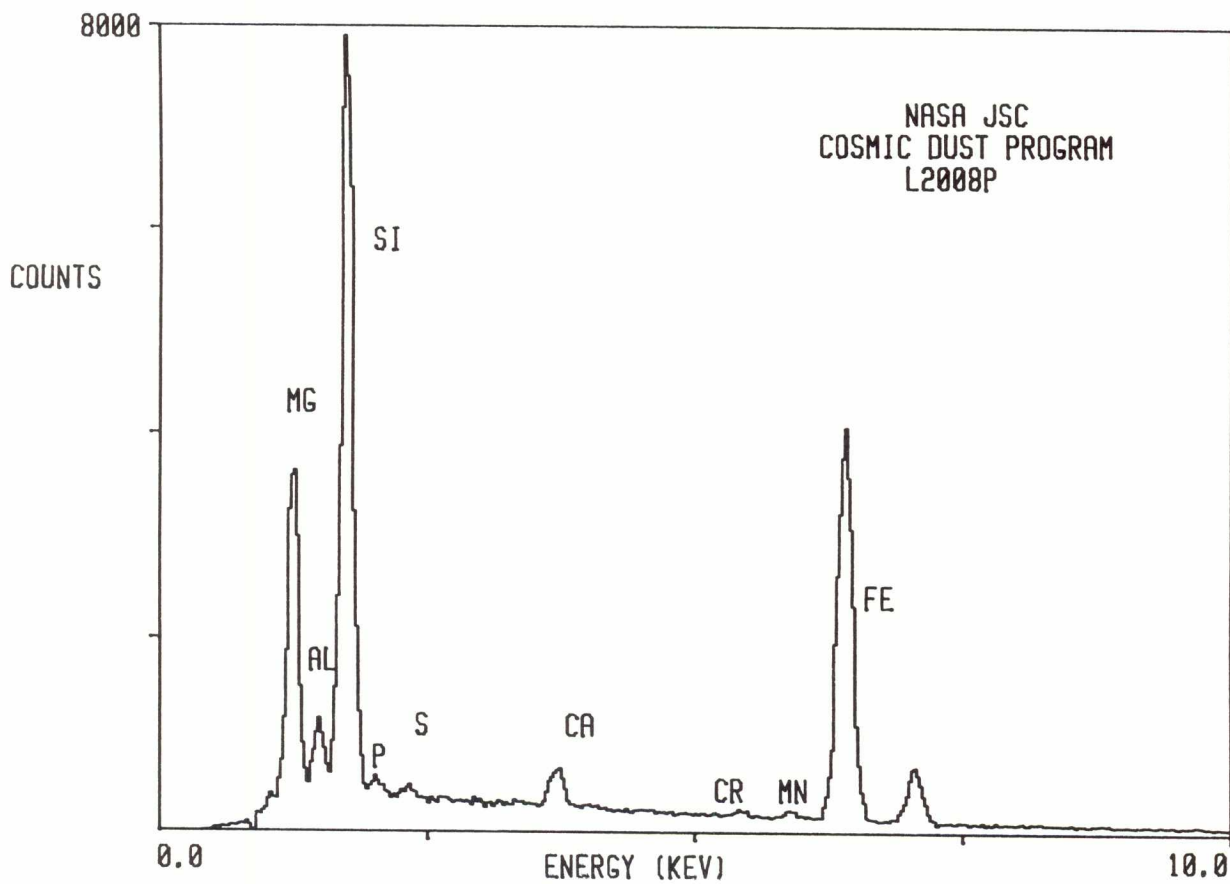

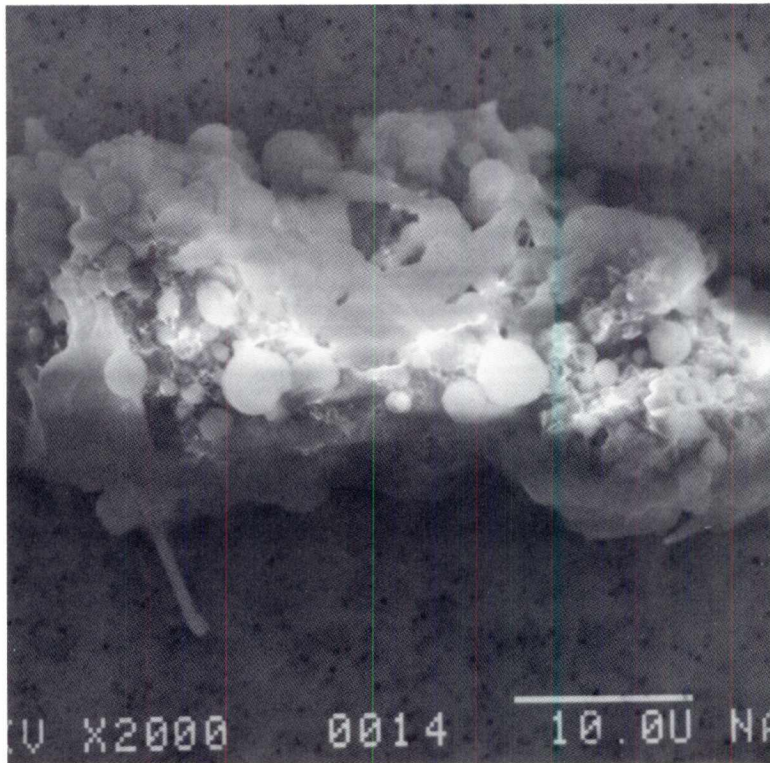

SIZE: 50x30
SHAPE: I
TRANS.: TL/O
COLOR: Black to Brown
LUSTER: D/SV
TYPE: C
COMMENTS:

S-94-28150

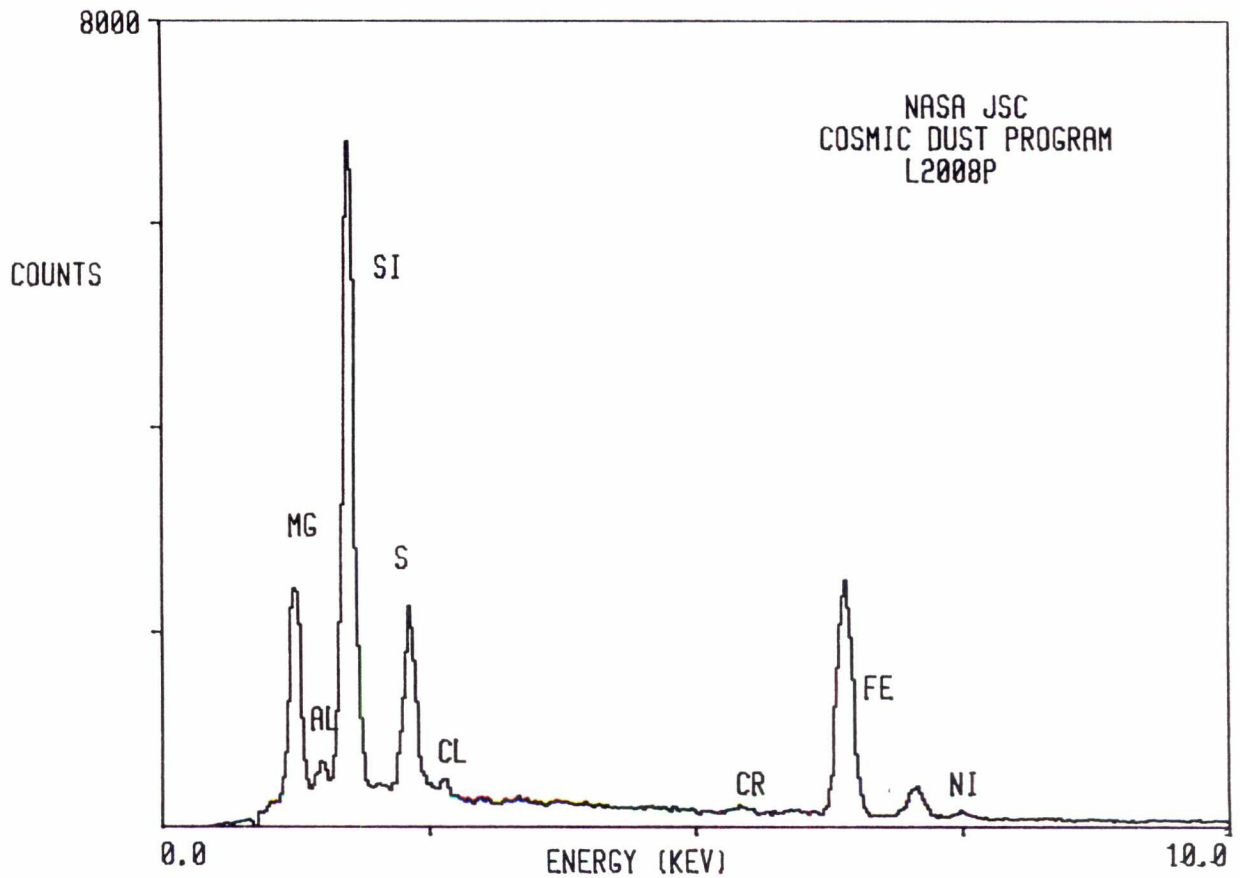

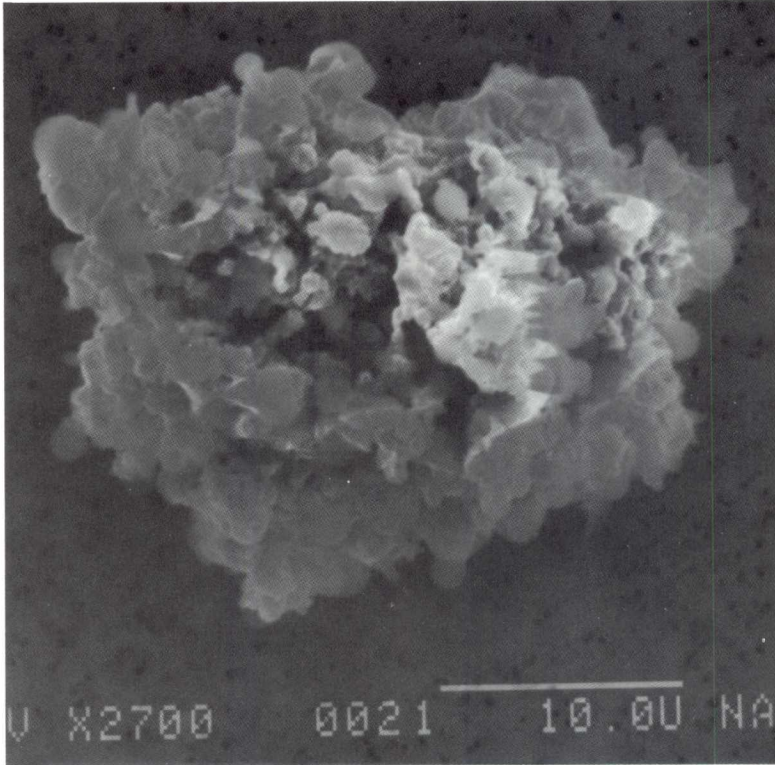

SIZE: 30x22
SHAPE: I
TRANS.: O
COLOR: Yellow to Black
LUSTER: D/P
TYPE: C
COMMENTS:

S-94-28154

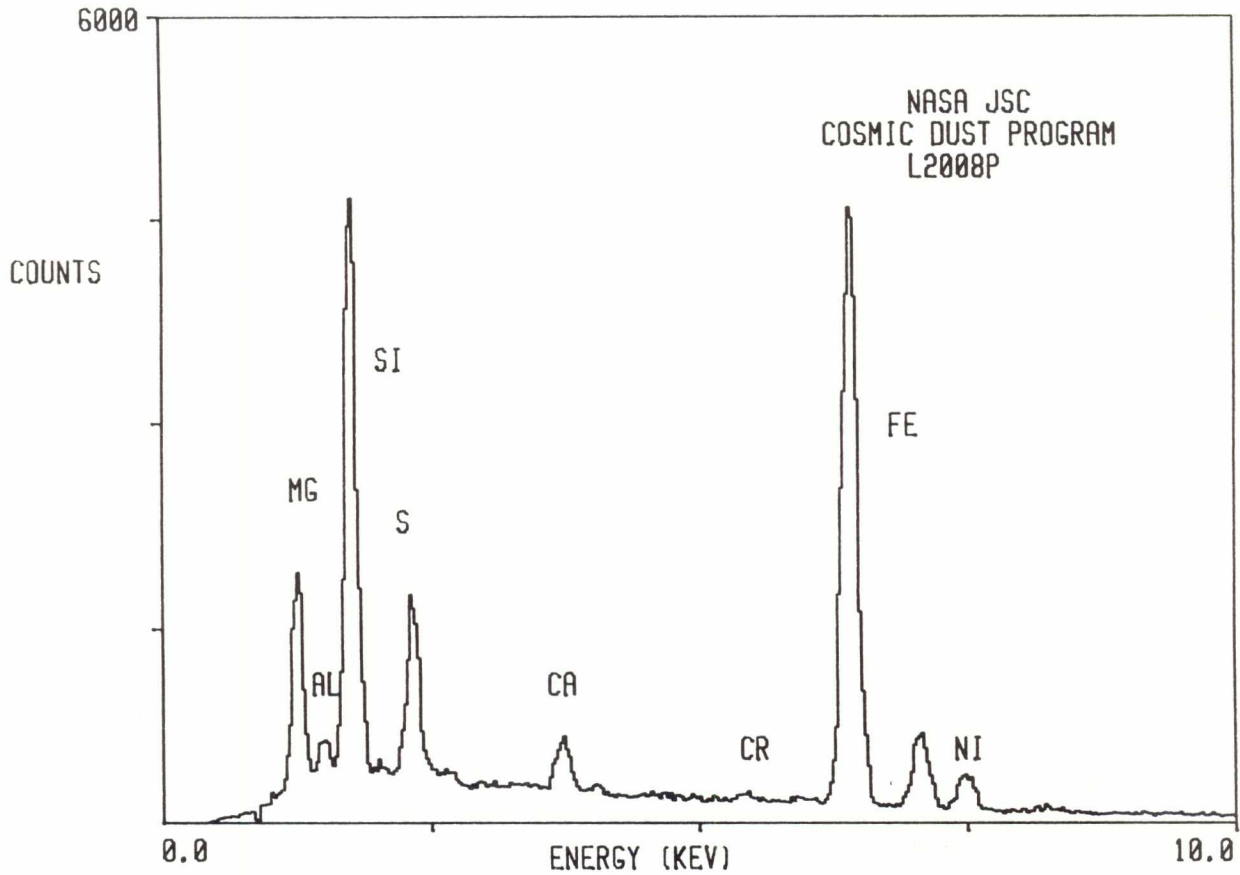



SIZE: 22x18
SHAPE: I
TRANS.: TL
COLOR: Brown
LUSTER: SV
TYPE: C
COMMENTS:

S-94-28157

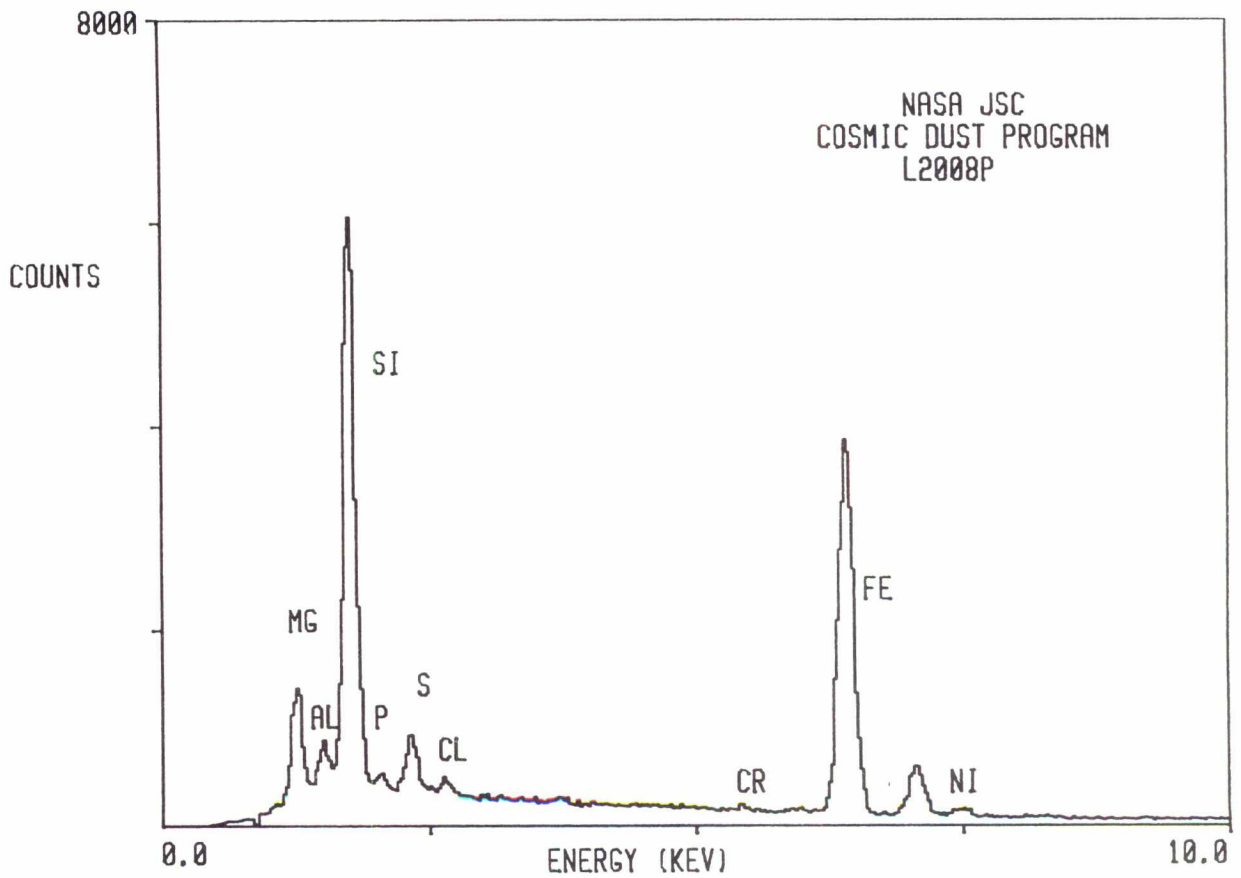

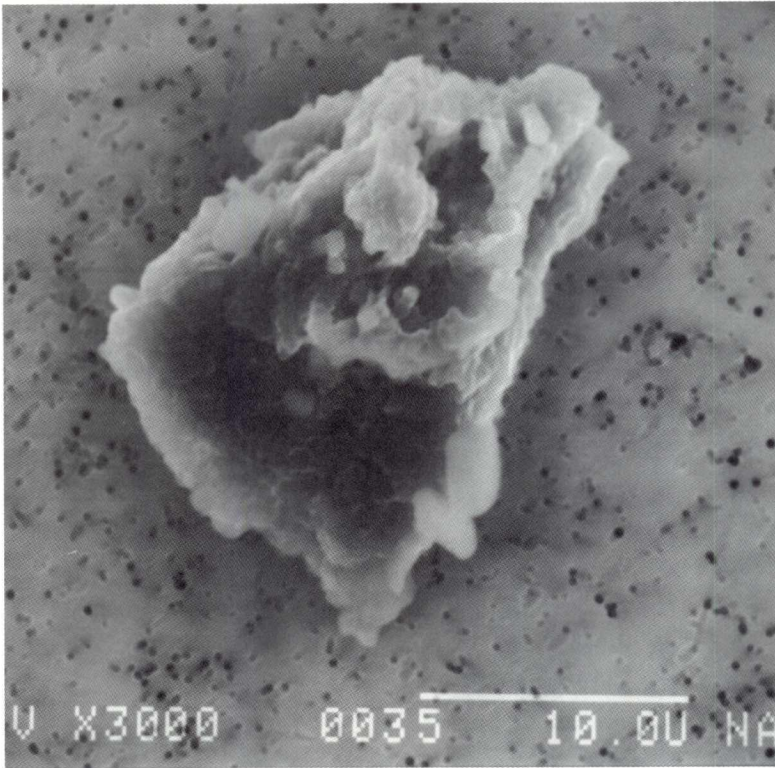

SIZE: 20x14
SHAPE: I
TRANS.: O
COLOR: Silver to Black
LUSTER: SM
TYPE: C
COMMENTS:

S-94-28159

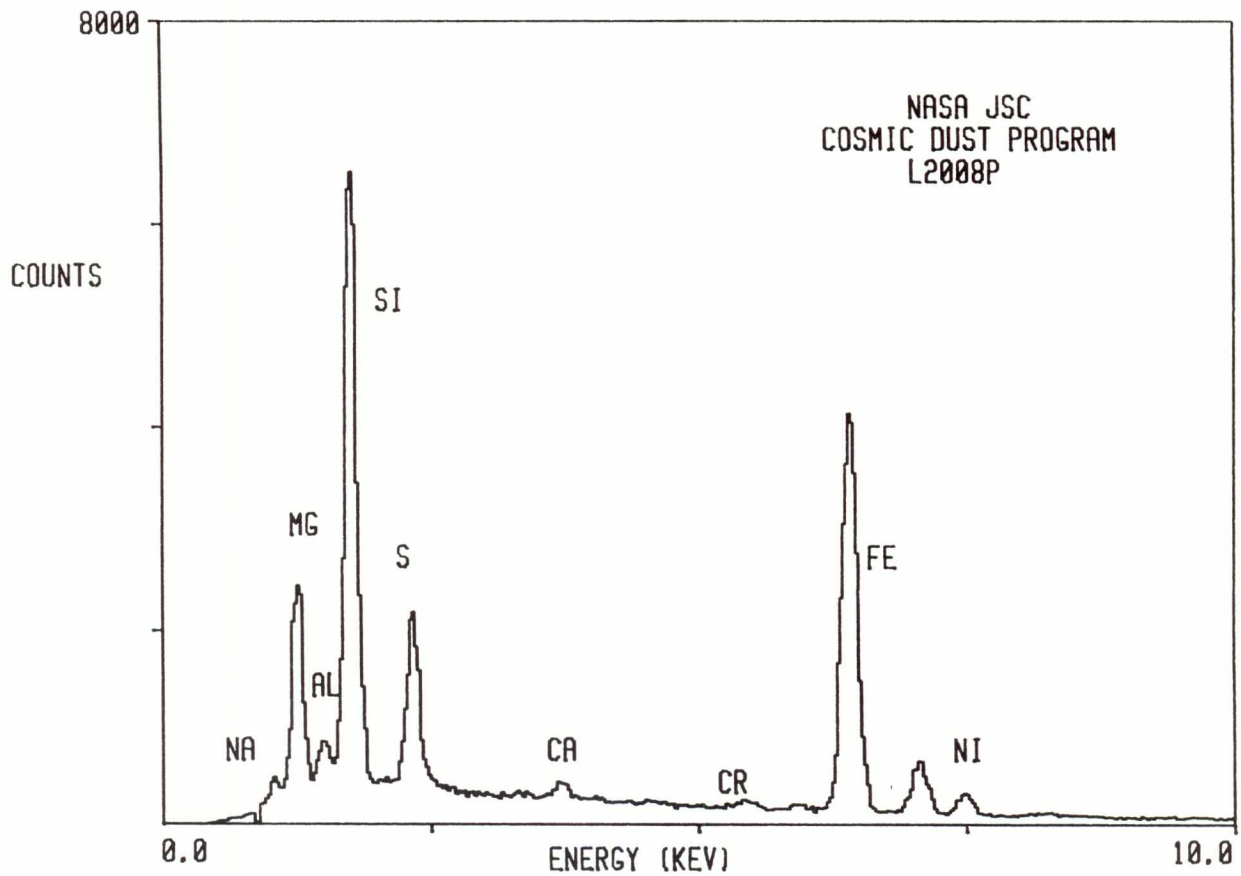

L2008 Q 4

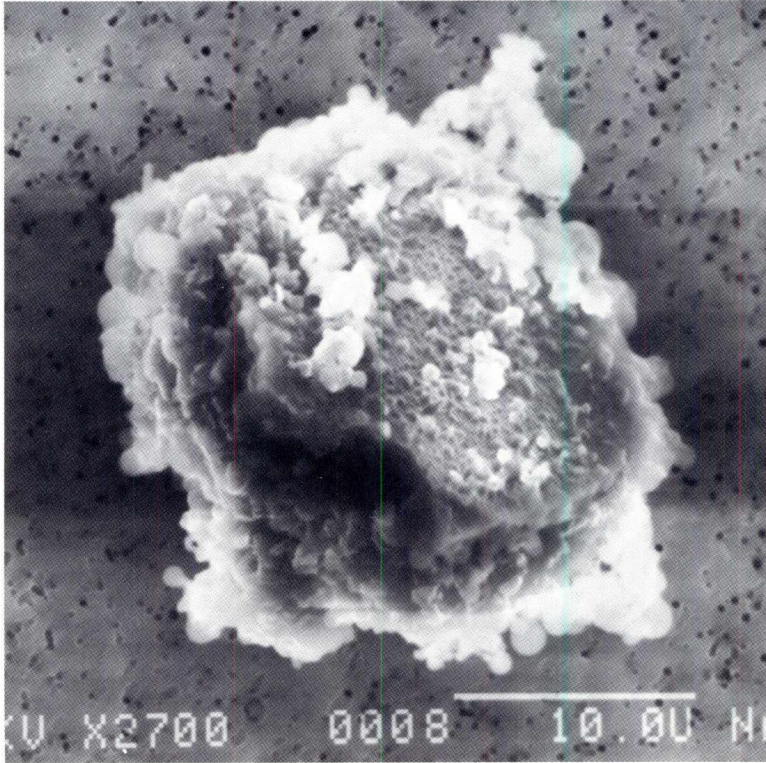

SIZE: 24
SHAPE: I
TRANS.: O/TL
COLOR: Brown to Black
to Colorless
LUSTER: D/SV
TYPE: C?
COMMENTS:

S-94-28169

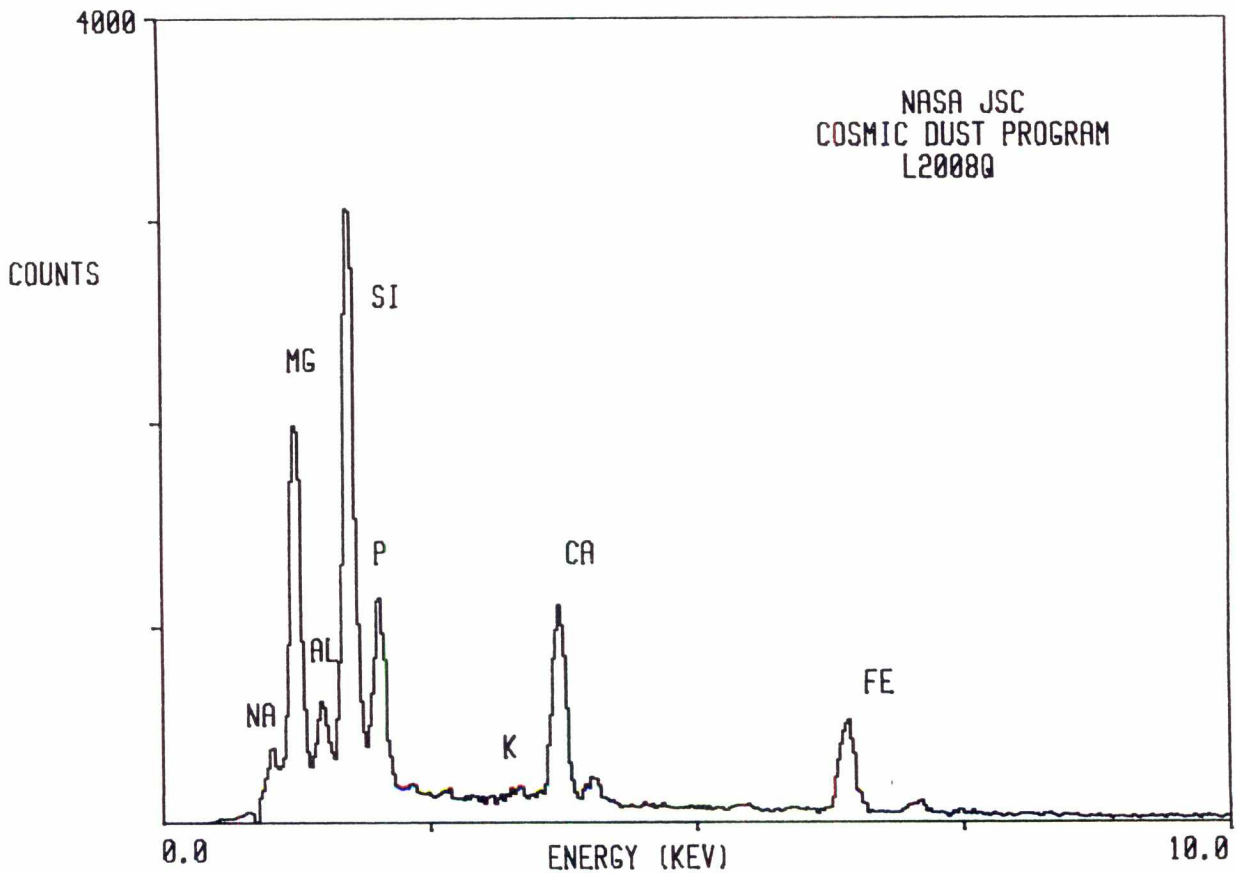

L2008 Q 9

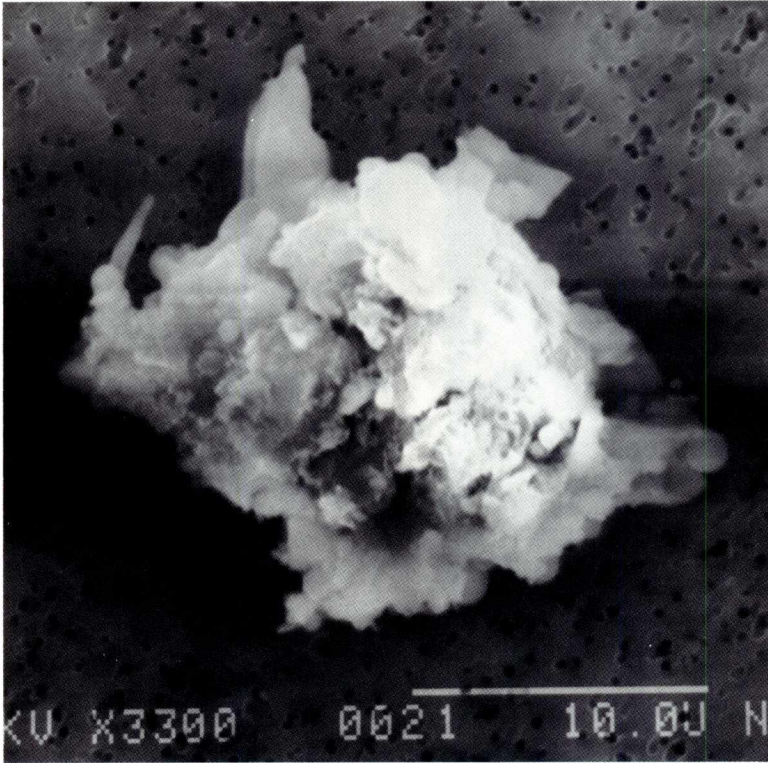

SIZE: 20
SHAPE: I
TRANS.: TL
COLOR: Brown to
Colorless
LUSTER: SV
TYPE: C?
COMMENTS:

S-94-28174

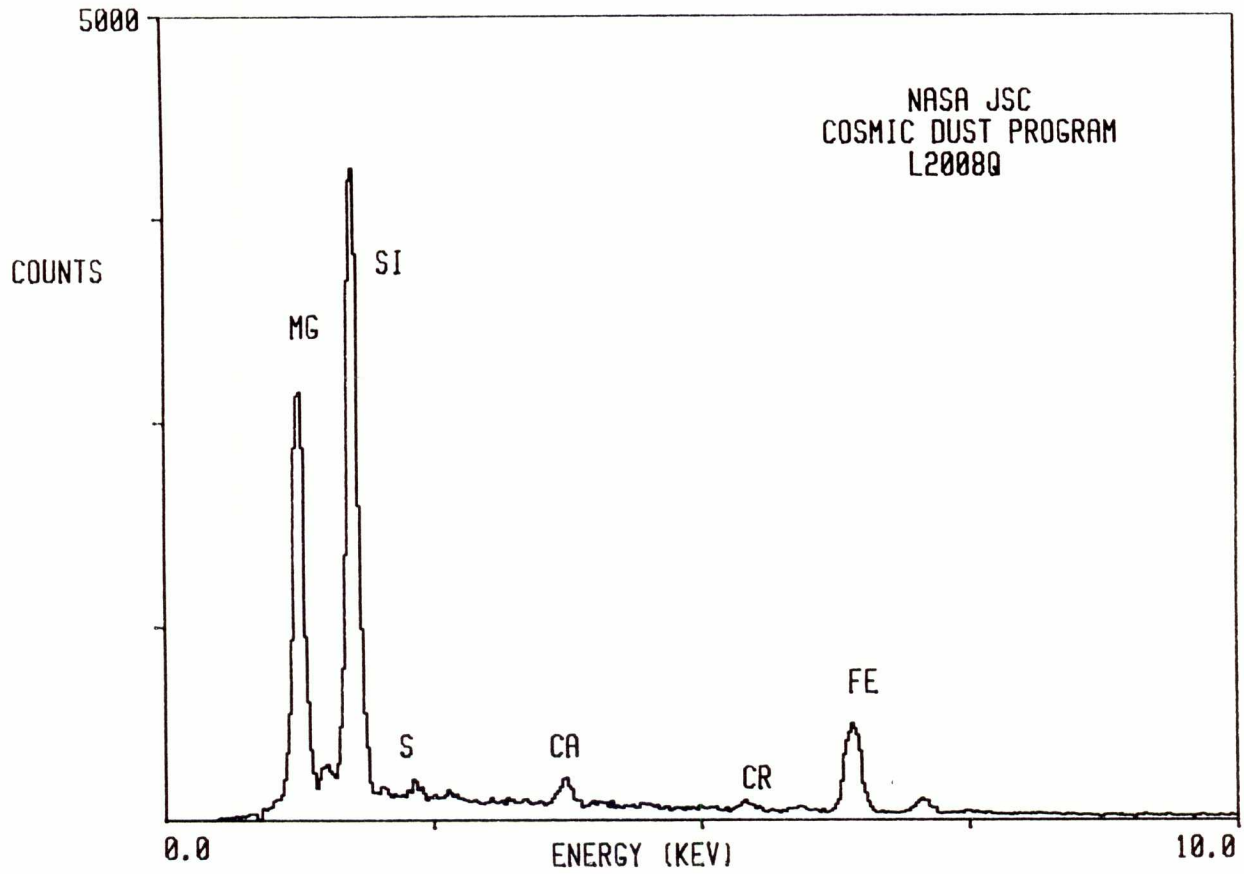

L2008 R 13

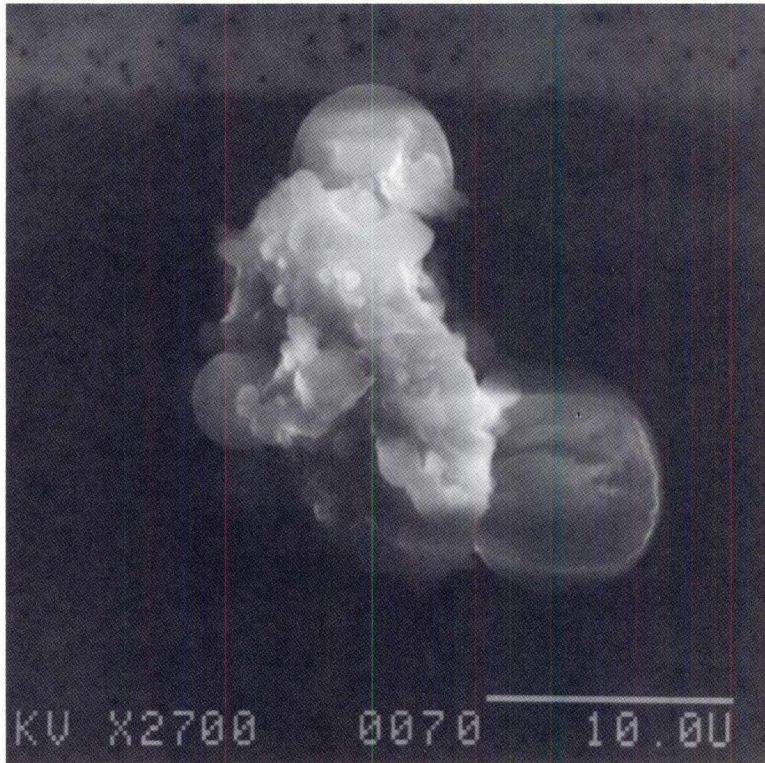

SIZE: 24x14
SHAPE: I
TRANS.: TL
COLOR: Brown
LUSTER: SV
TYPE: C?
COMMENTS:

S-94-28452

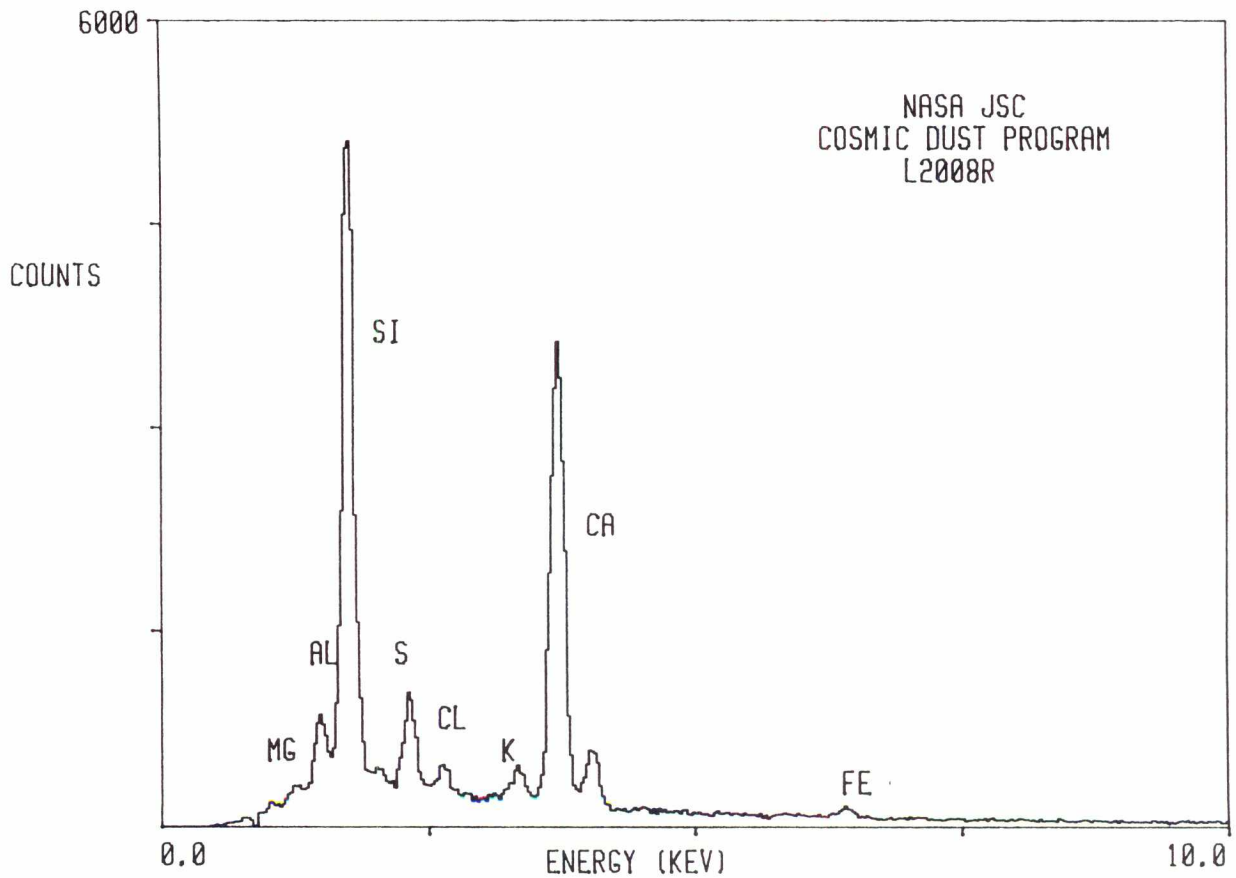

L2008 R 14

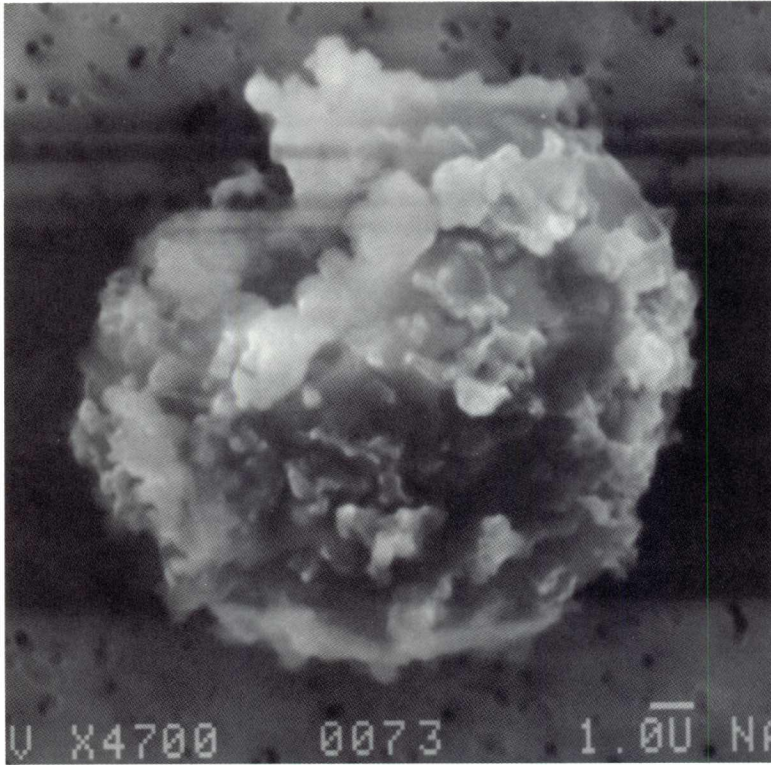

SIZE: 16
SHAPE: I
TRANS.: O
COLOR: Grey
LUSTER: D
TYPE: C?
COMMENTS:

S-94-28453

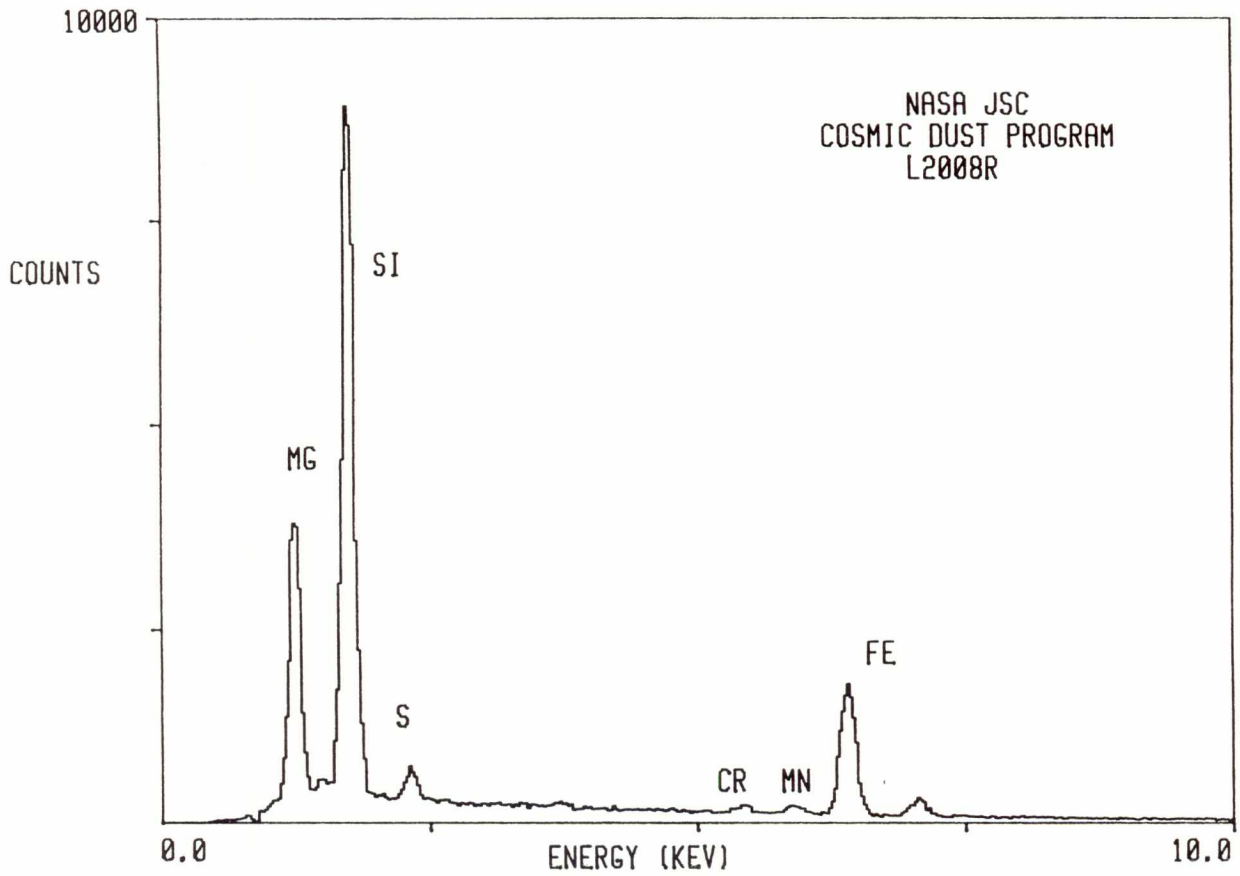

L2008 R 15

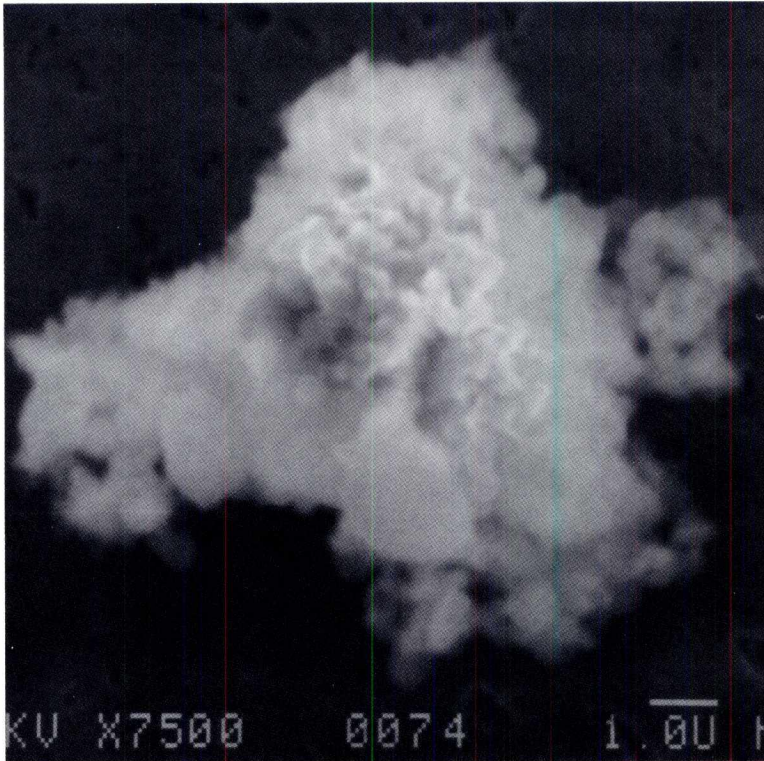

SIZE: 12
SHAPE: I
TRANS.: O
COLOR: Black
LUSTER: D
TYPE: C?
COMMENTS:

S-94-28454

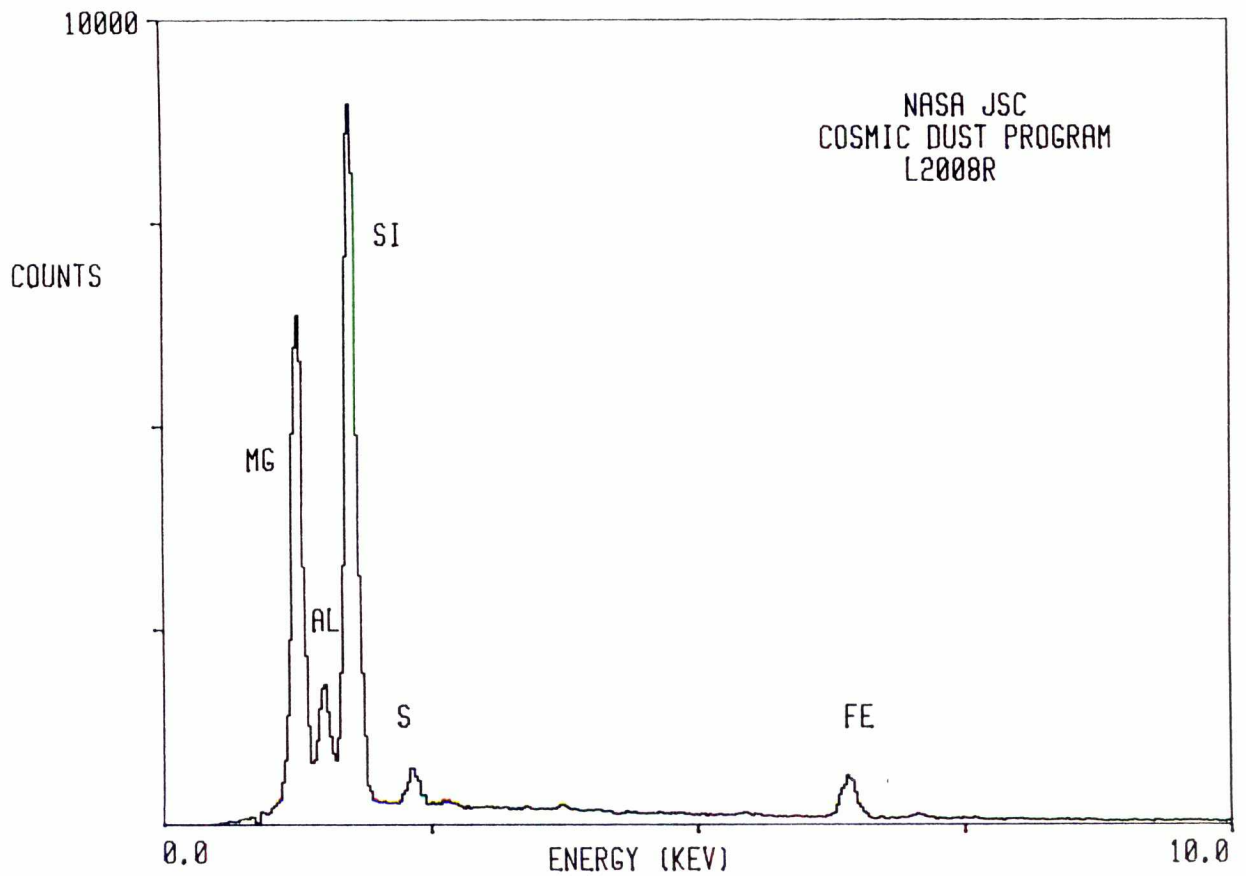

L2008 T 3



SIZE: 30
SHAPE: S
TRANS.: T
COLOR: Colorless
LUSTER: V
TYPE: C?
COMMENTS:

S-94-28458

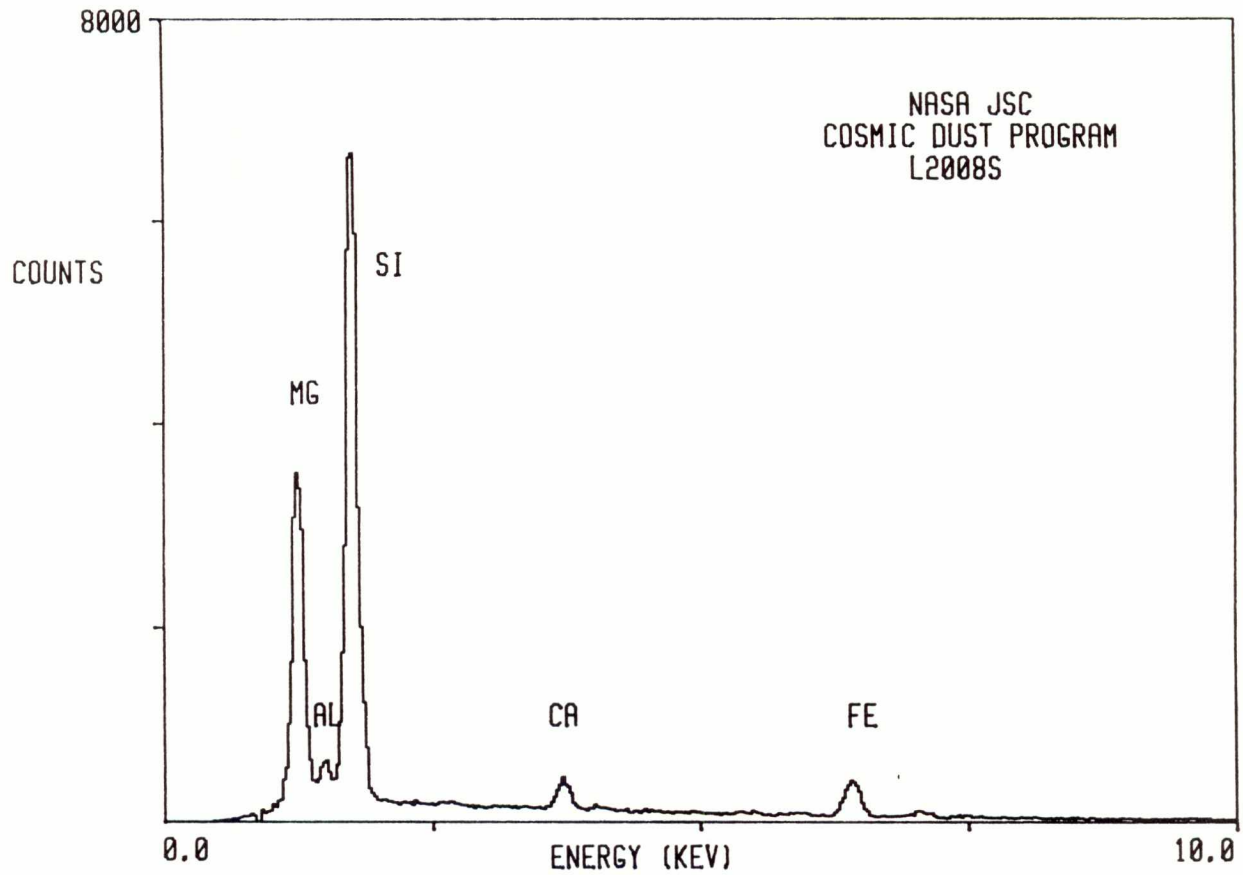

L2008 T 5

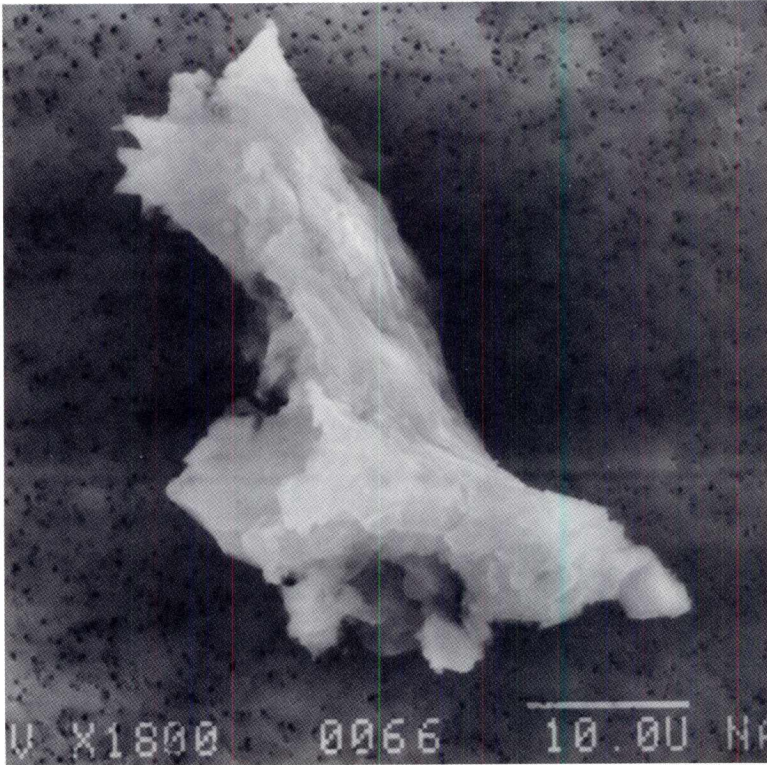

SIZE: 40x28
SHAPE: I
TRANS.: TL
COLOR: White
LUSTER: SV
TYPE: C?
COMMENTS:

S-94-28460

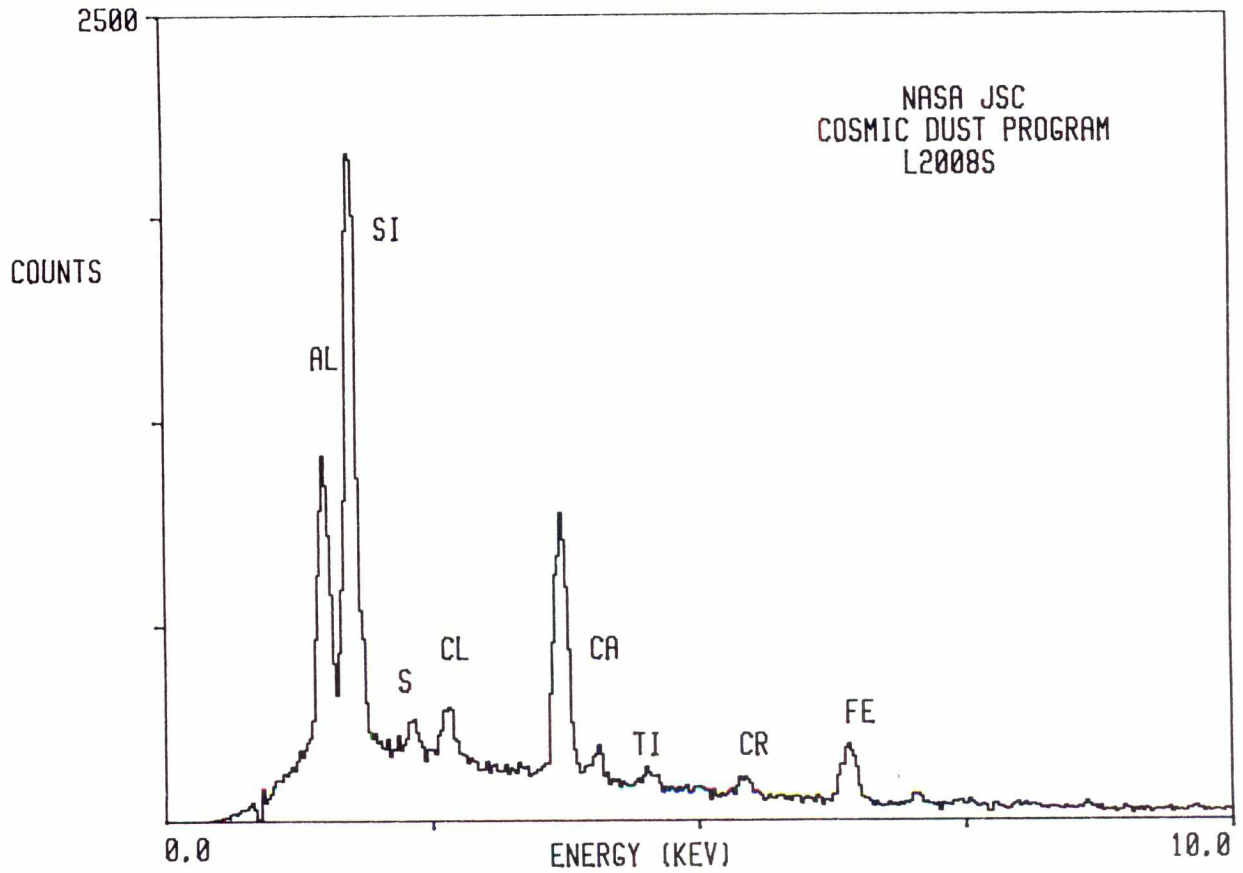

L2008 U 3

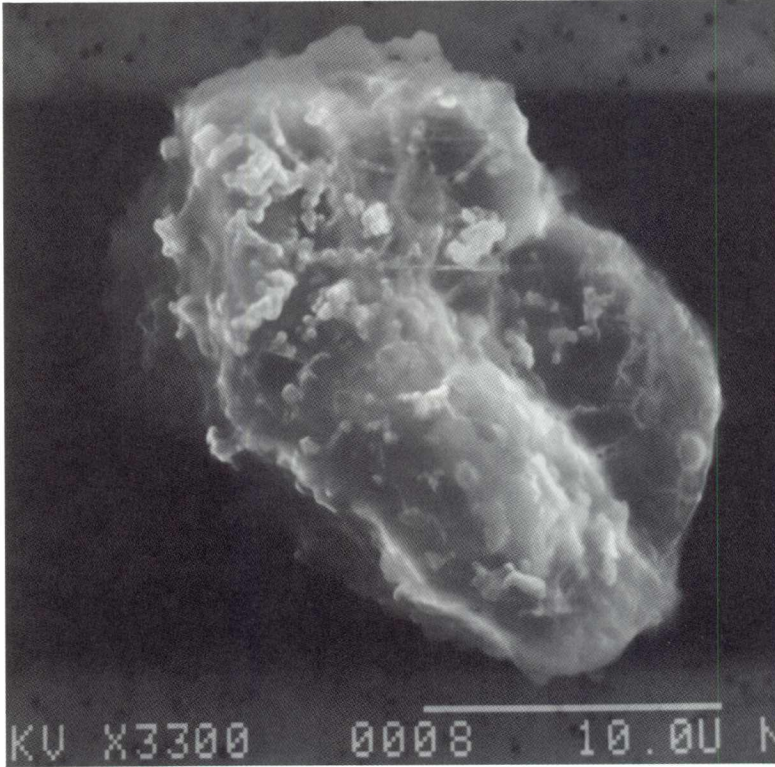

SIZE: 24x16
SHAPE: E
TRANS.: TL
COLOR: White
LUSTER: SV
TYPE: C?
COMMENTS:

S-94-28372

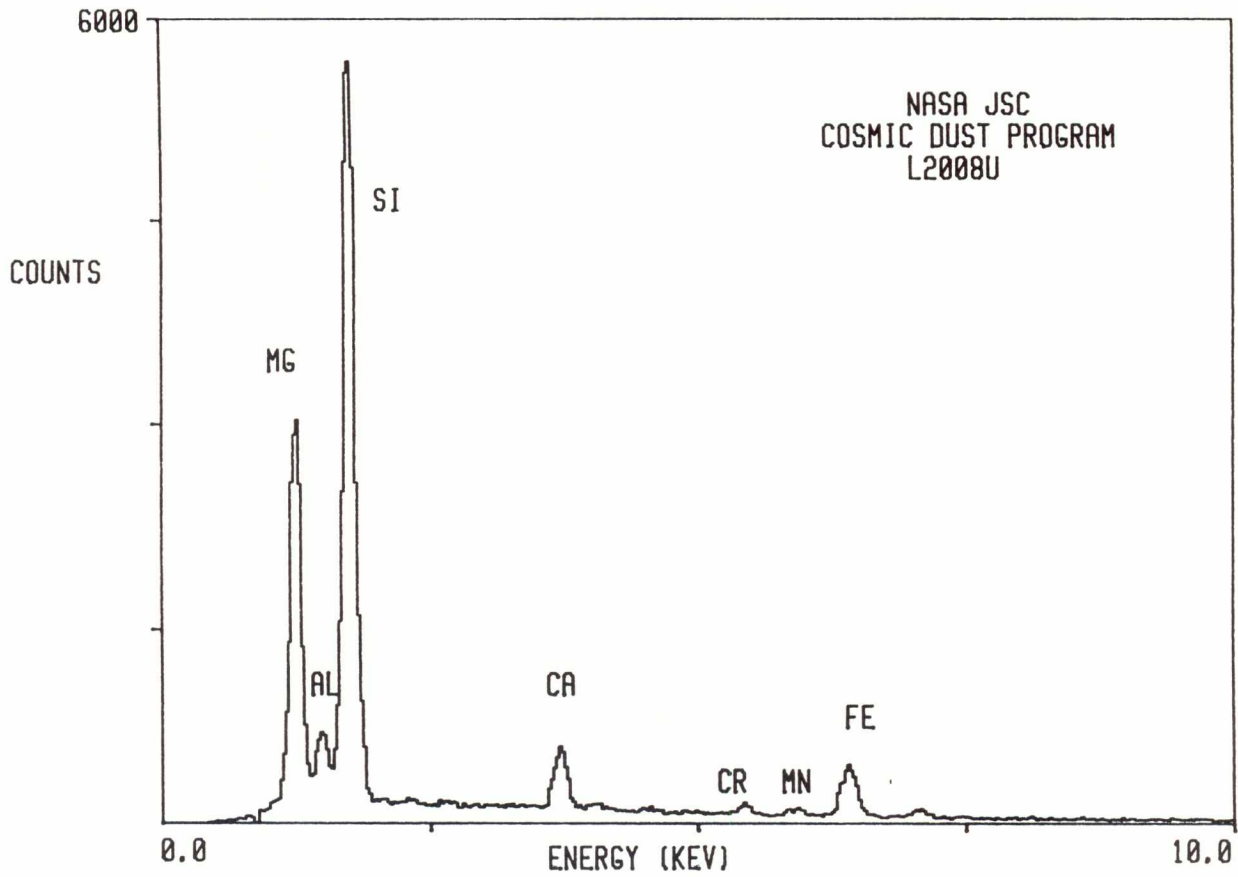

L2008 U 8

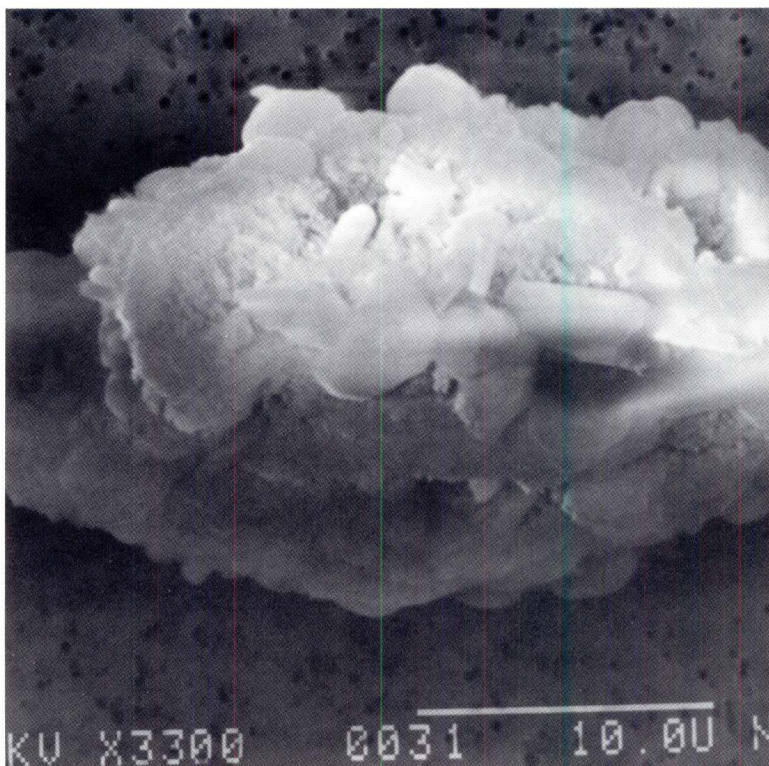

SIZE: 25
SHAPE: S
TRANS.: T
COLOR: Colorless
LUSTER: V
TYPE: C?
COMMENTS:

S-94-28377

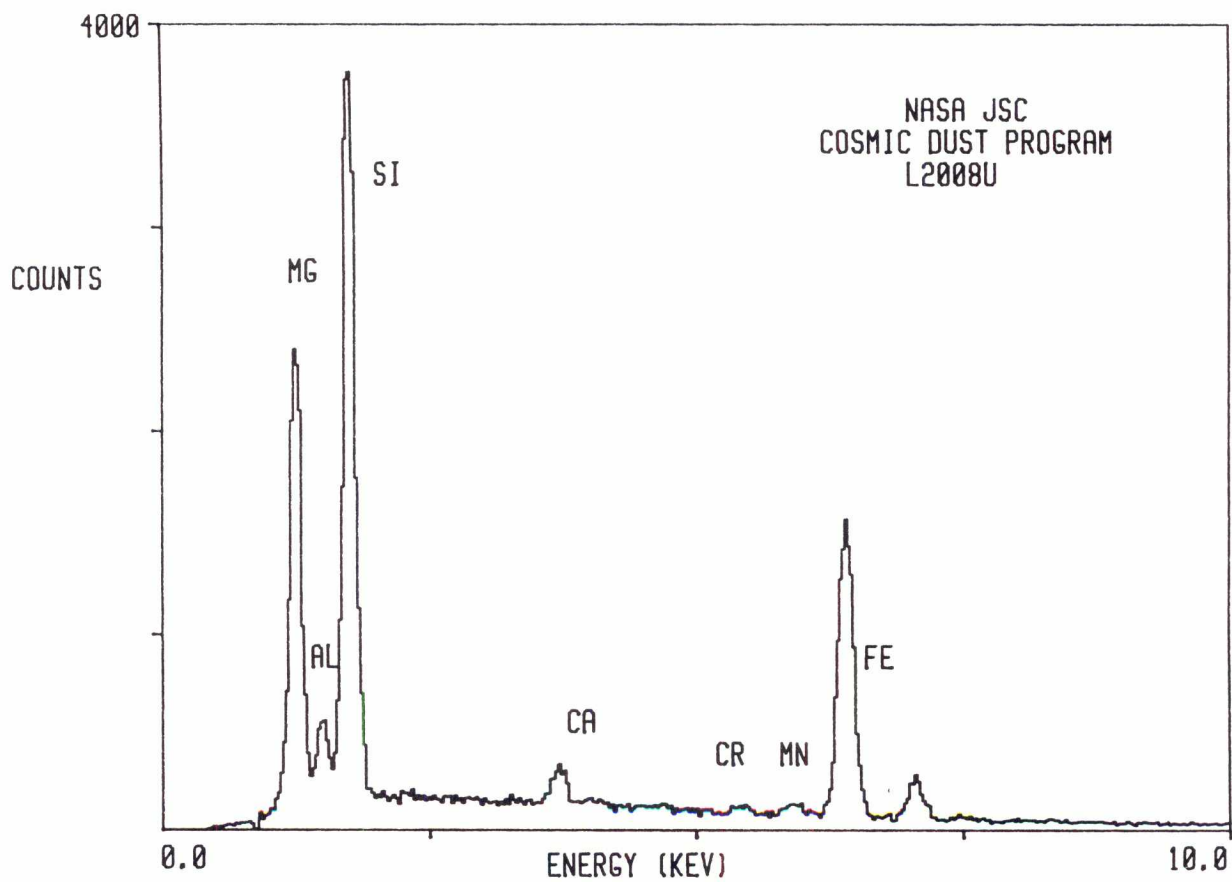

L2008 V 11

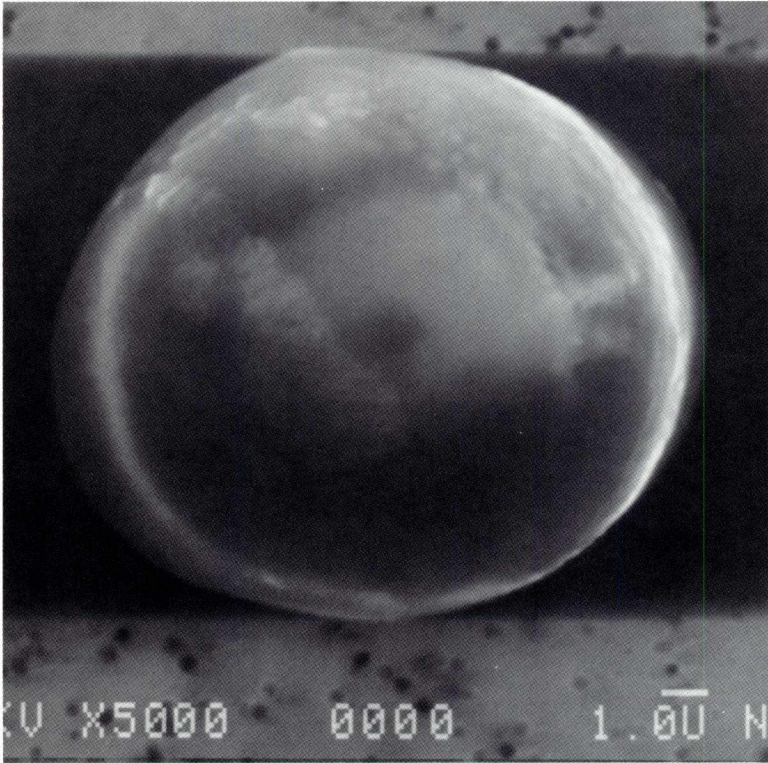

SIZE: 12
SHAPE: S
TRANS.: T
COLOR: Brown
LUSTER: V
TYPE: C?
COMMENTS:

S-94-28391

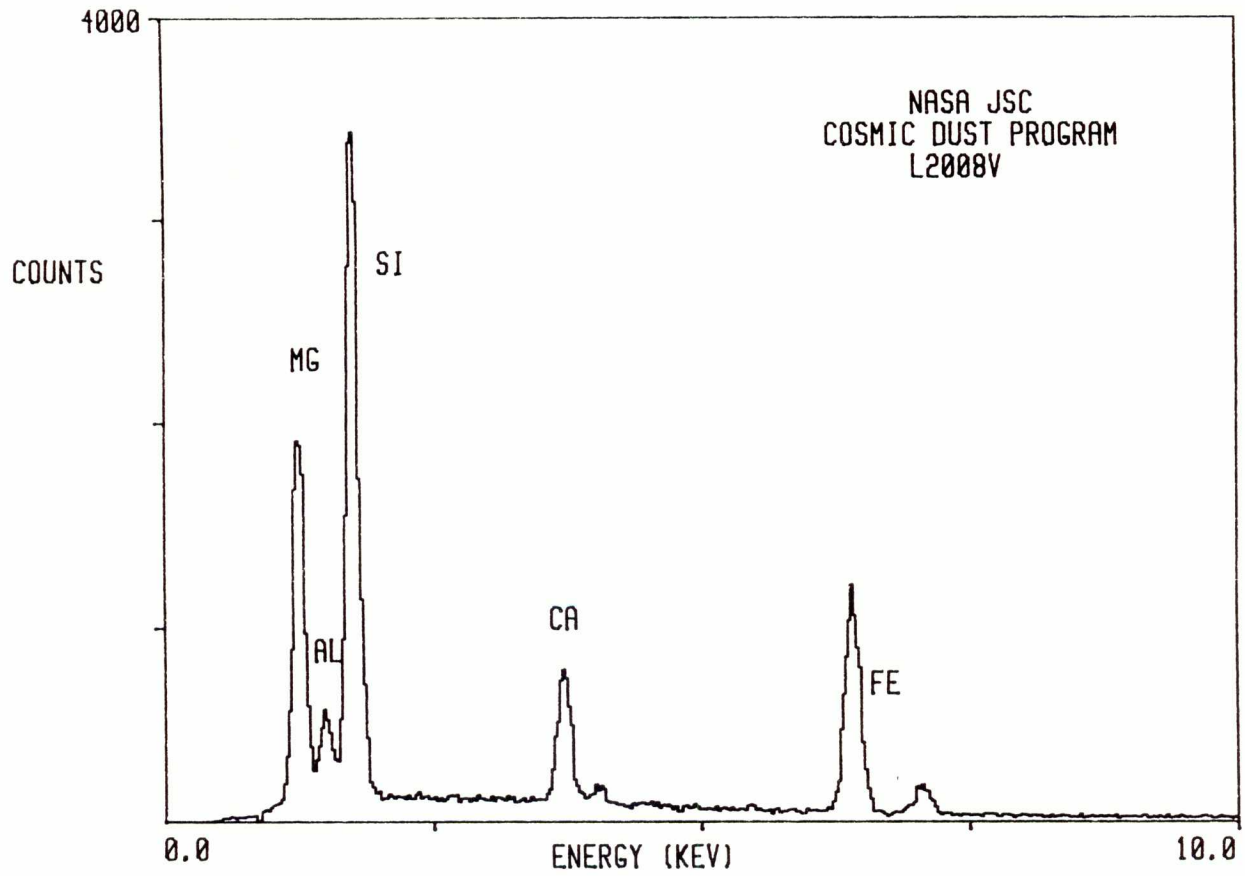

L2008 V 14

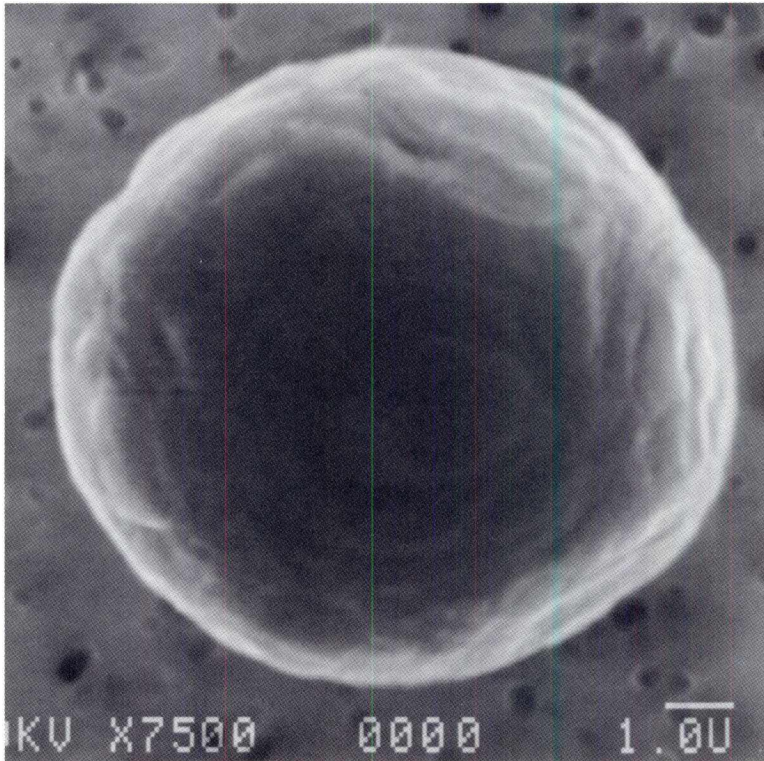

SIZE: 10
SHAPE: S
TRANS.: O
COLOR: Black
LUSTER: SV
TYPE: C
COMMENTS:

S-94-28394

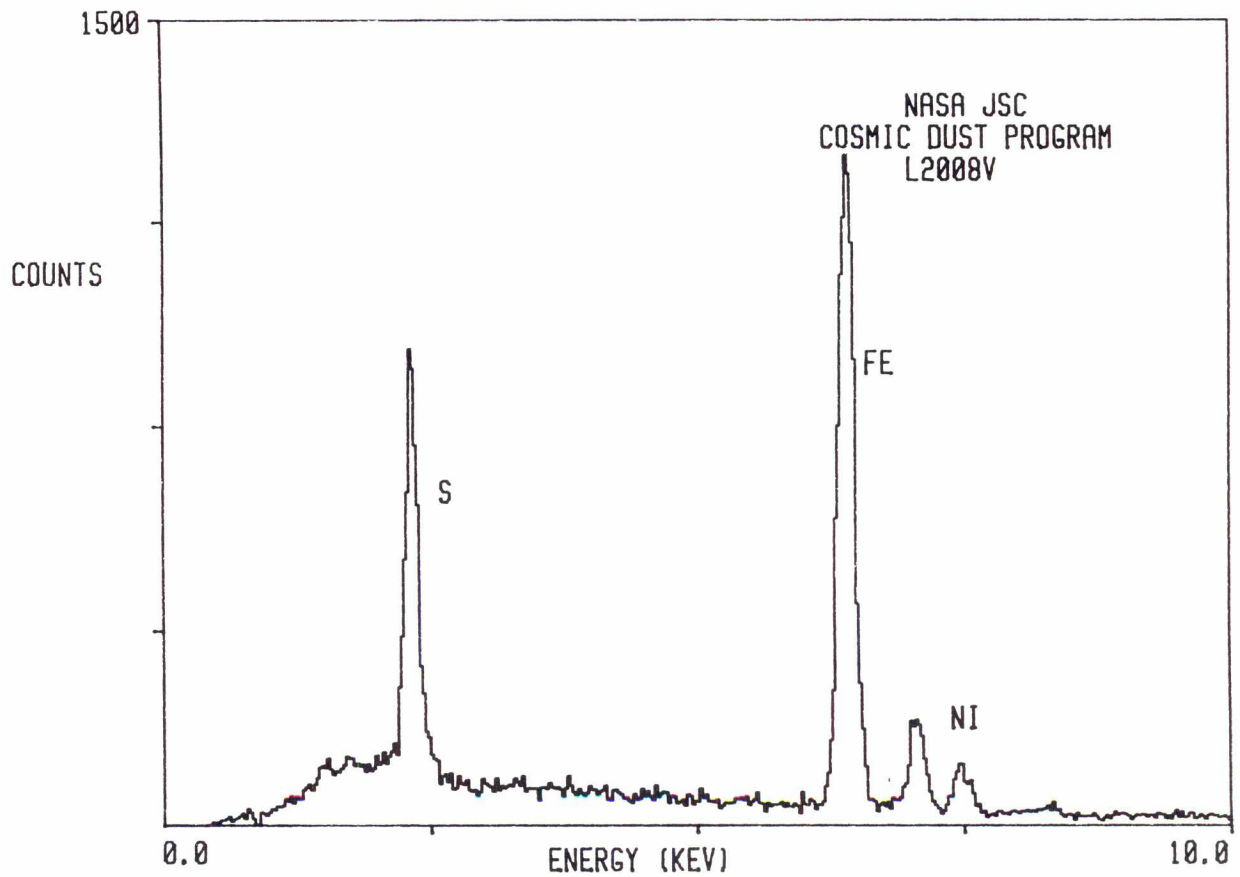

L2008 V 15

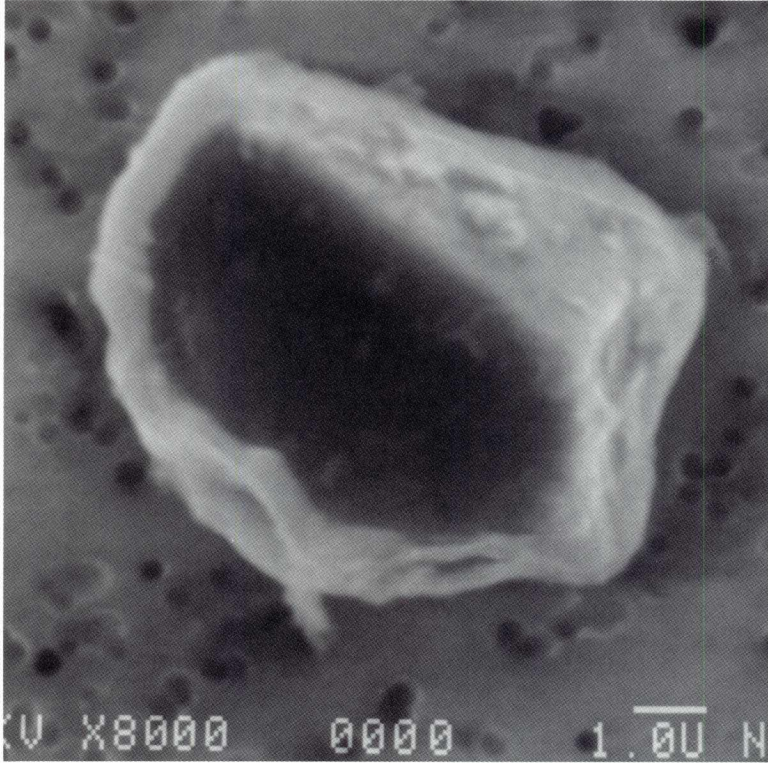

SIZE: 6
SHAPE: E
TRANS.: TL
COLOR: Blue
LUSTER: SV
TYPE: C
COMMENTS:

S-94-28395

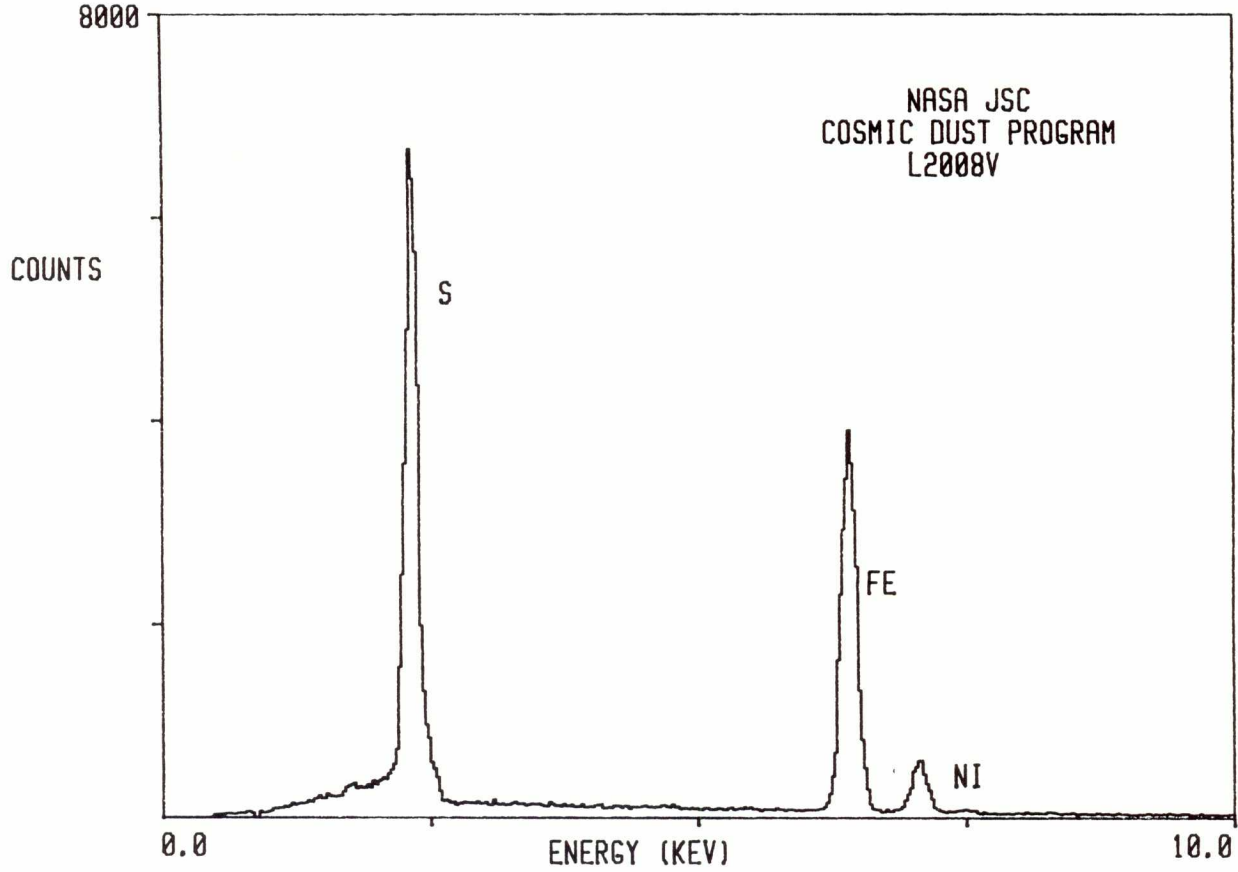

L2008 V 19



SIZE: 6
SHAPE: E
TRANS.: TL
COLOR: White
LUSTER: SV
TYPE: C?
COMMENTS:

S-94-28399

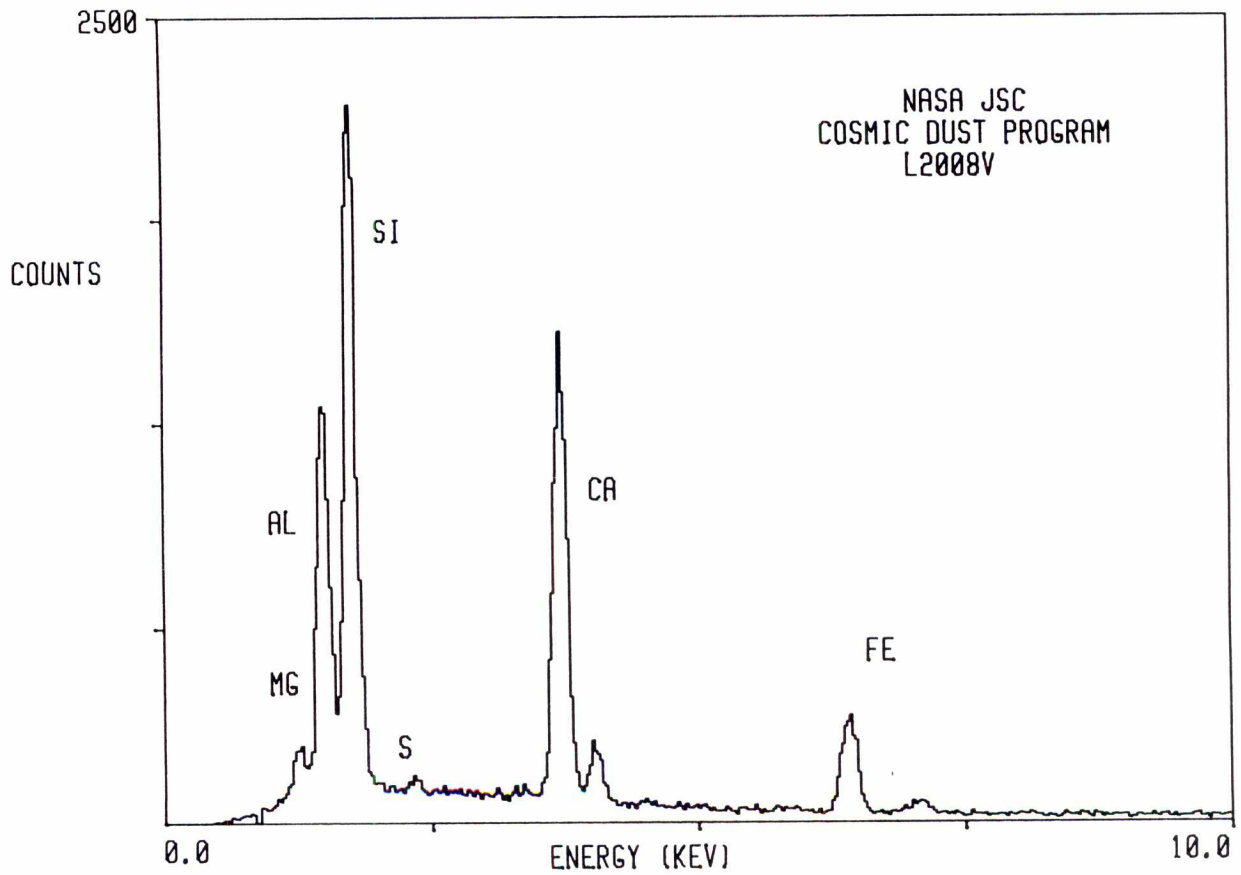

L2008 V 20

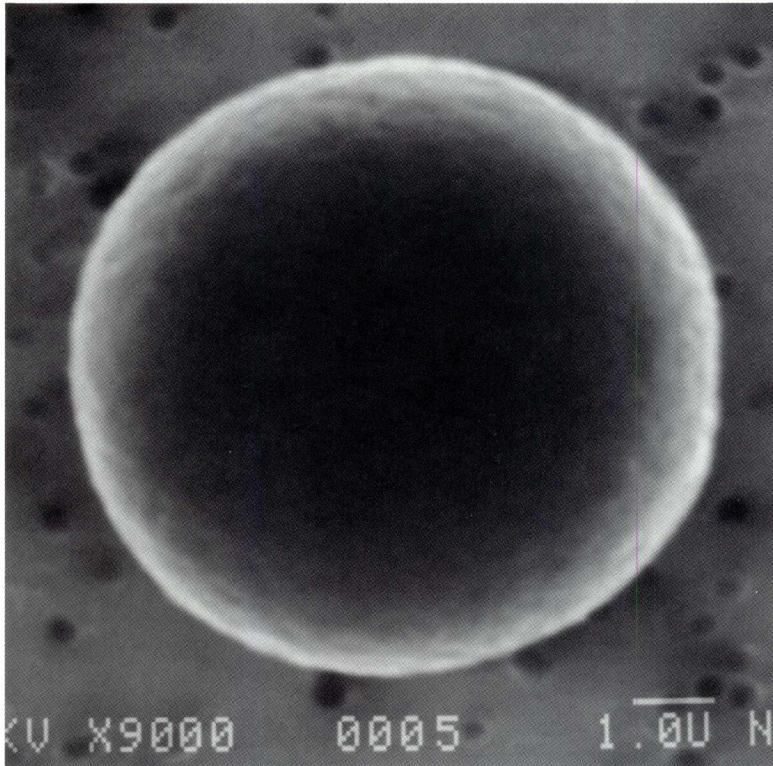

SIZE: 6
SHAPE: S
TRANS.: TL
COLOR: Black
LUSTER: SV
TYPE: C
COMMENTS:

S-94-28400

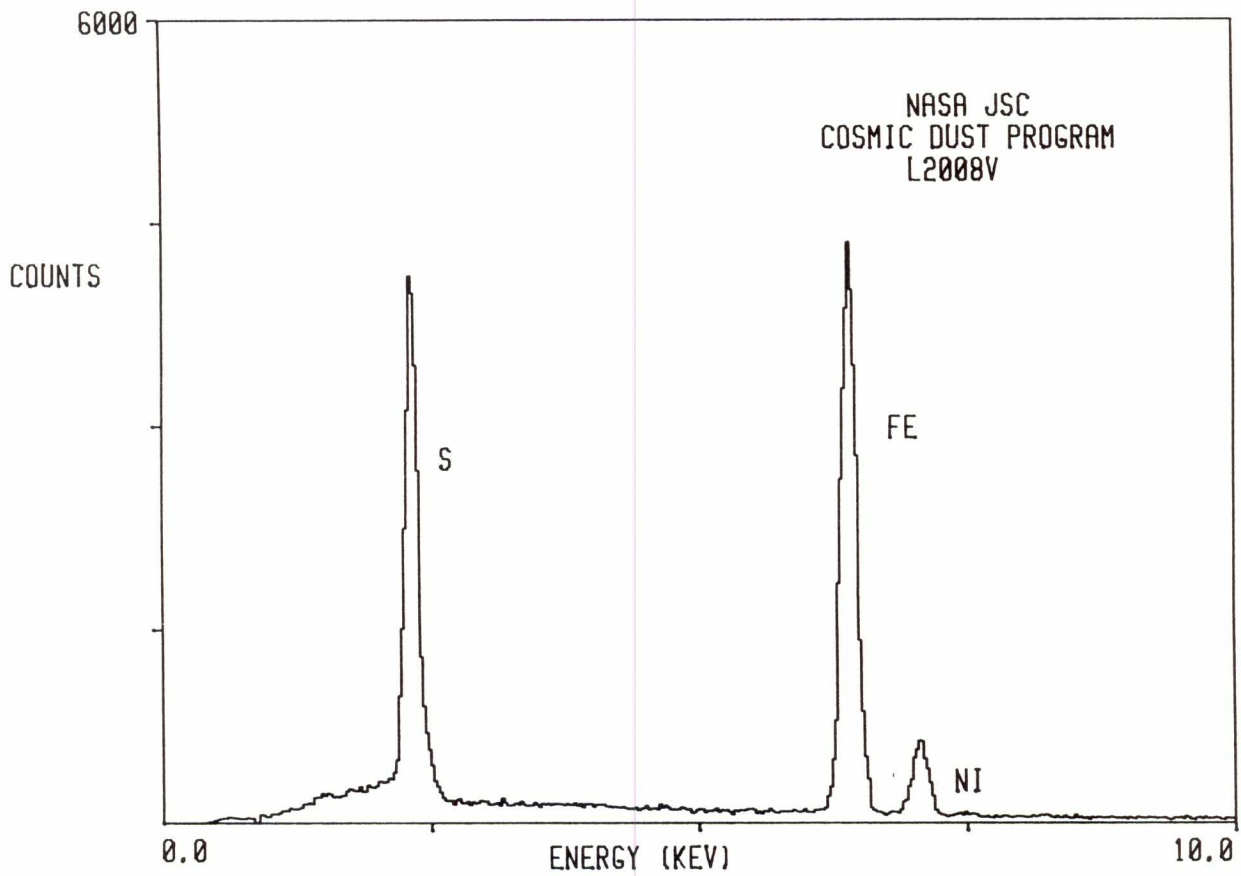

L2008 V 21

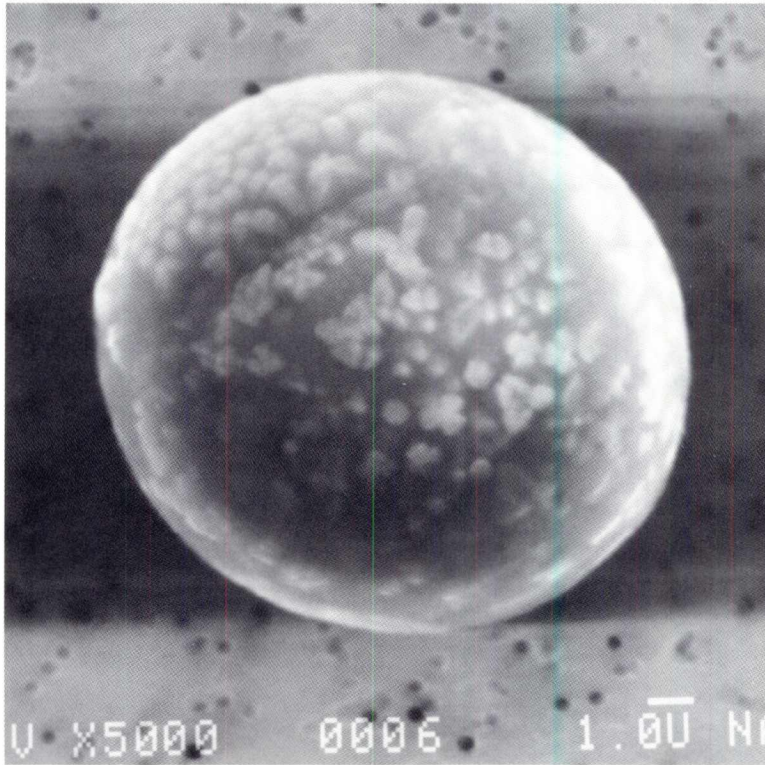

SIZE: 14
SHAPE: S
TRANS.: TL
COLOR: Black
LUSTER: SV
TYPE: C?
COMMENTS:

S-94-28401

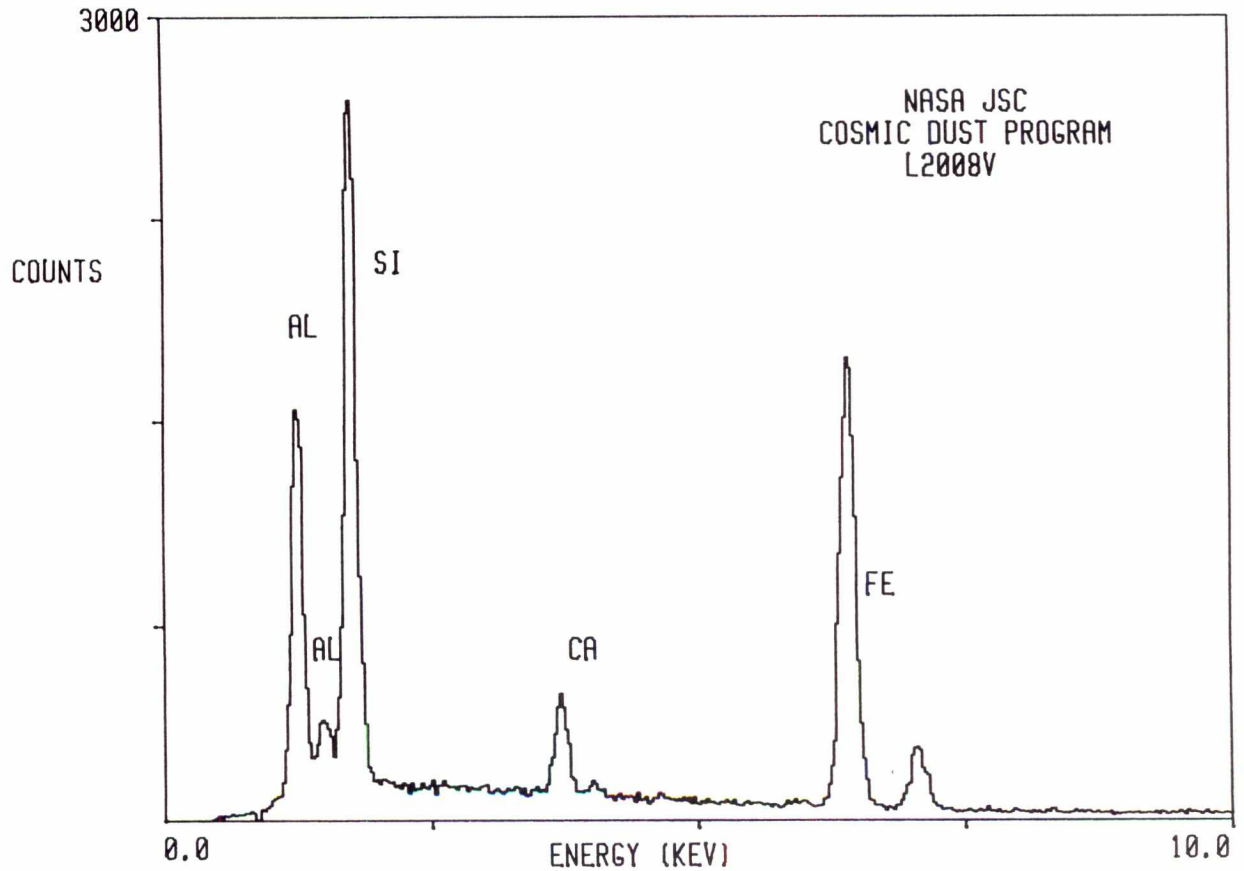

L2008 V 23



SIZE: 6
SHAPE: S
TRANS.: TL
COLOR: Brown
LUSTER: V
TYPE: C?
COMMENTS:

S-94-28403

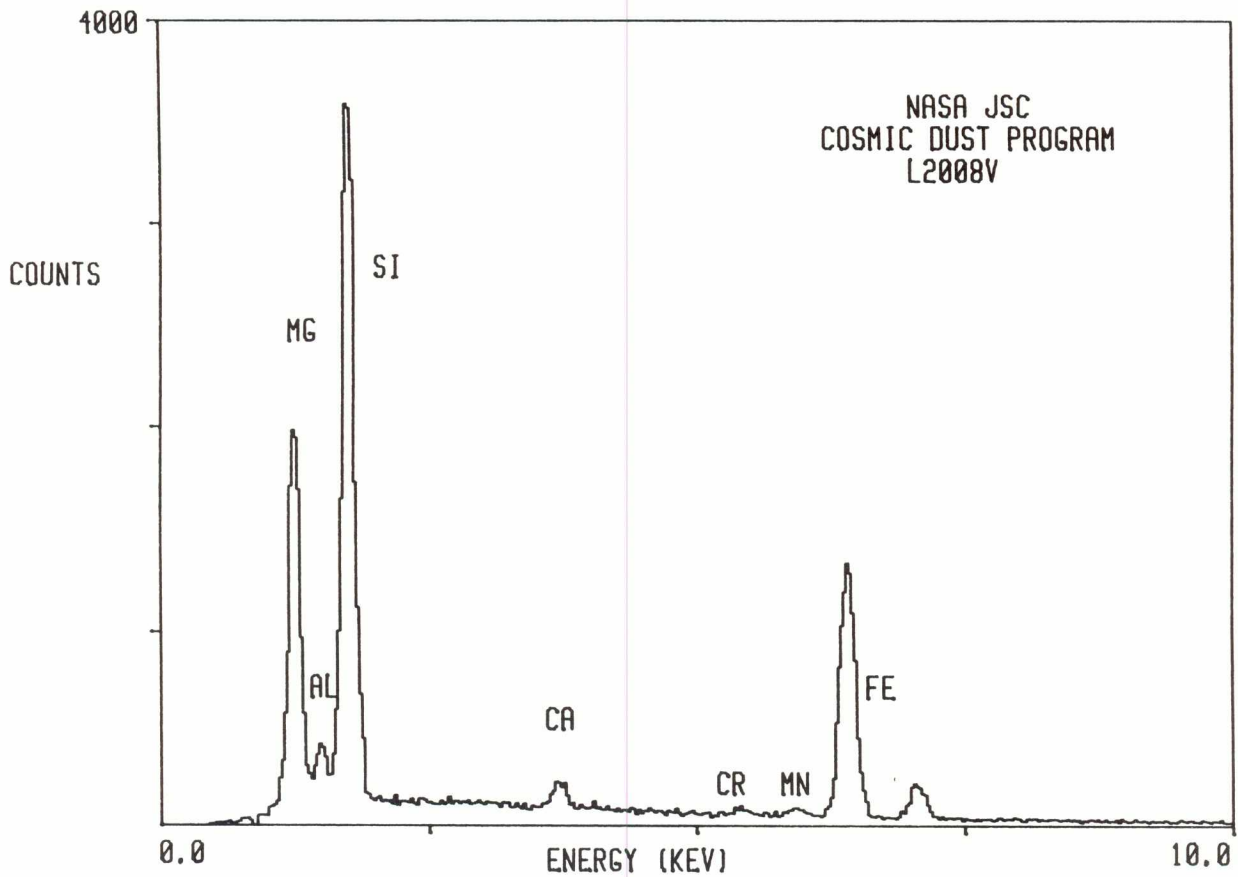

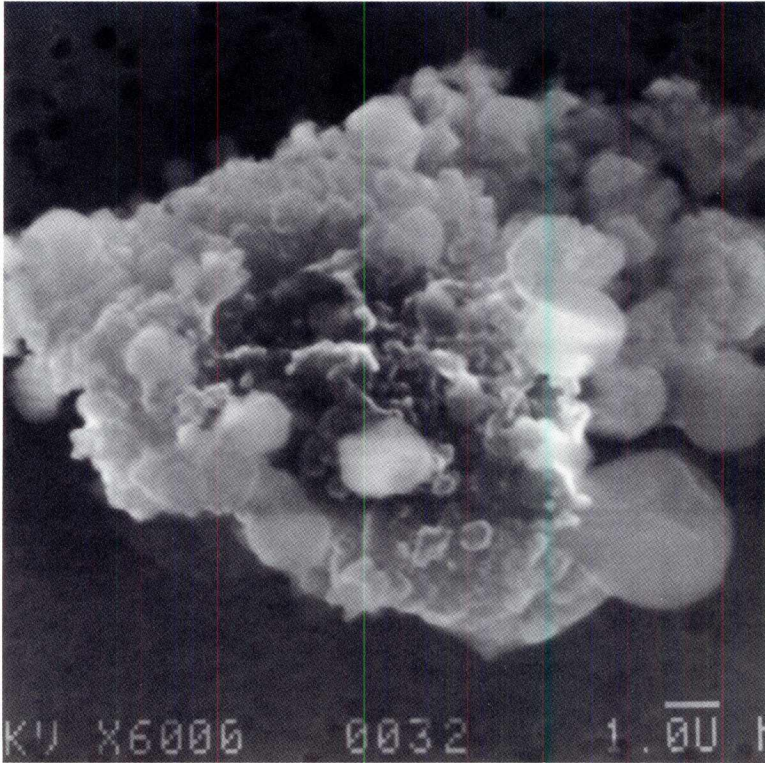

SIZE: 12
SHAPE: I
TRANS.: O
COLOR: Black to Grey
LUSTER: D
TYPE: C

COMMENTS:
From Cluster 22.
Related to L2008
V40, V41, V42, V43
and V44

S-94-28419

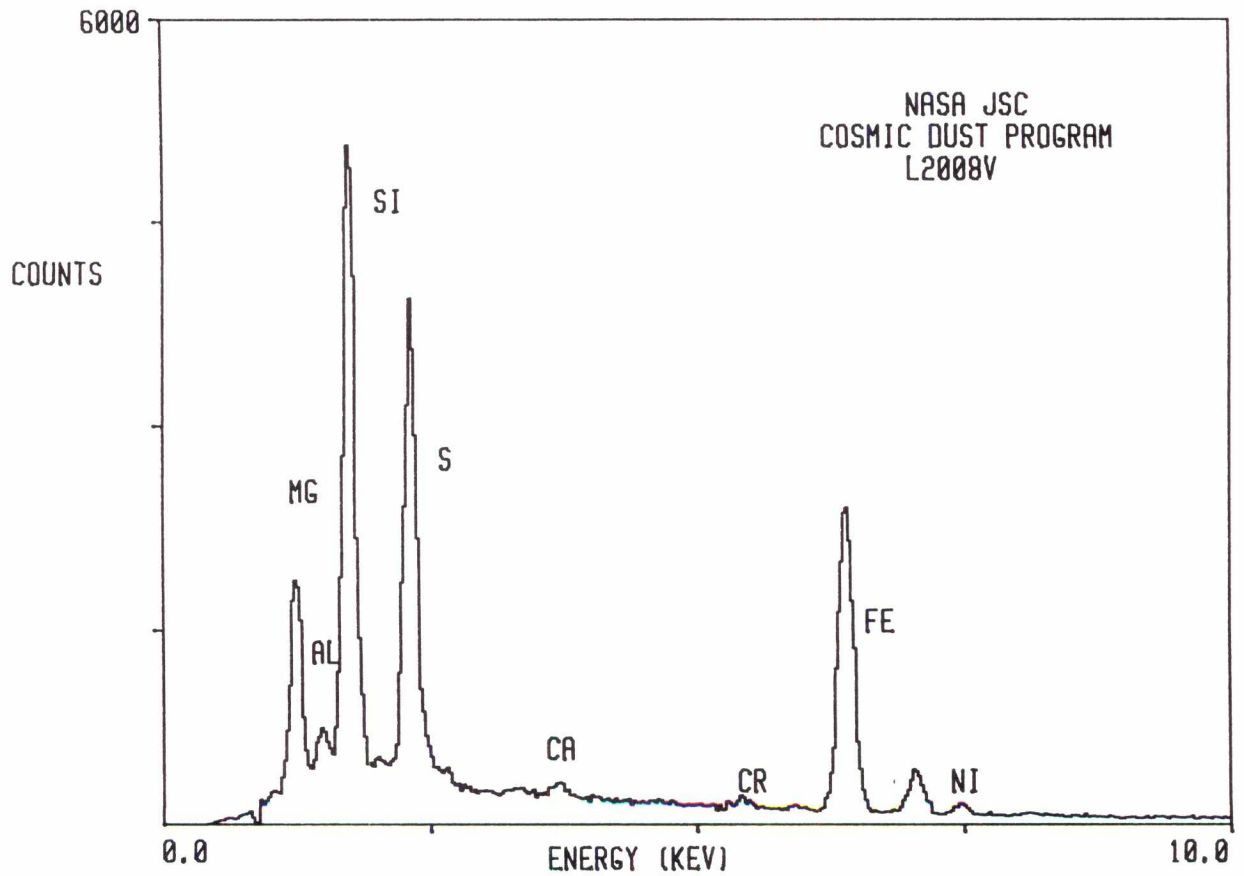

L2008 V 40

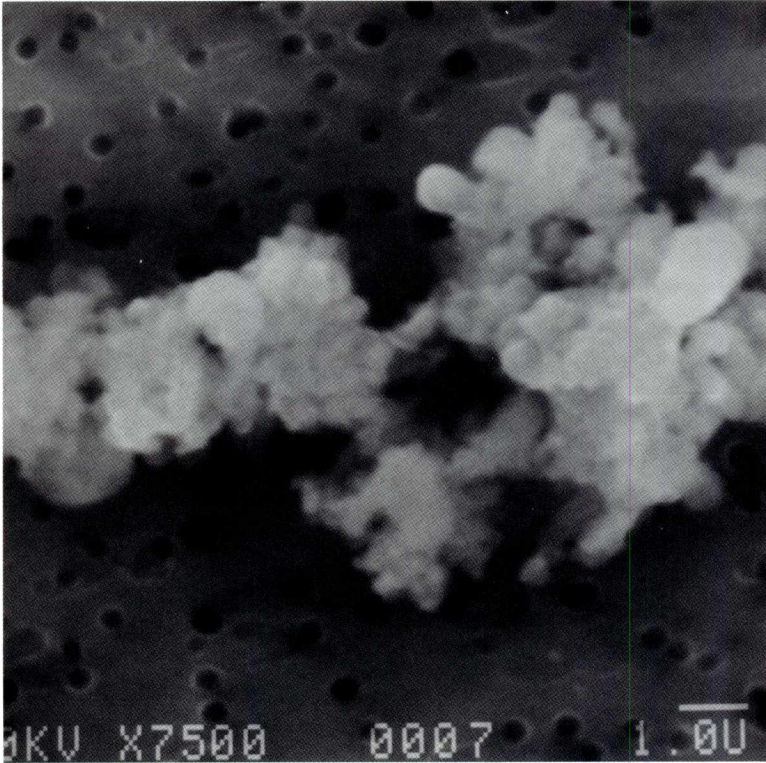

SIZE: 15x10

SHAPE: I

TRANS.: TL

COLOR: Black

LUSTER: SV

TYPE: C

COMMENTS:

From Cluster 22.

Related to V39,

V41, V42, V43 and

V44

S-94-28420

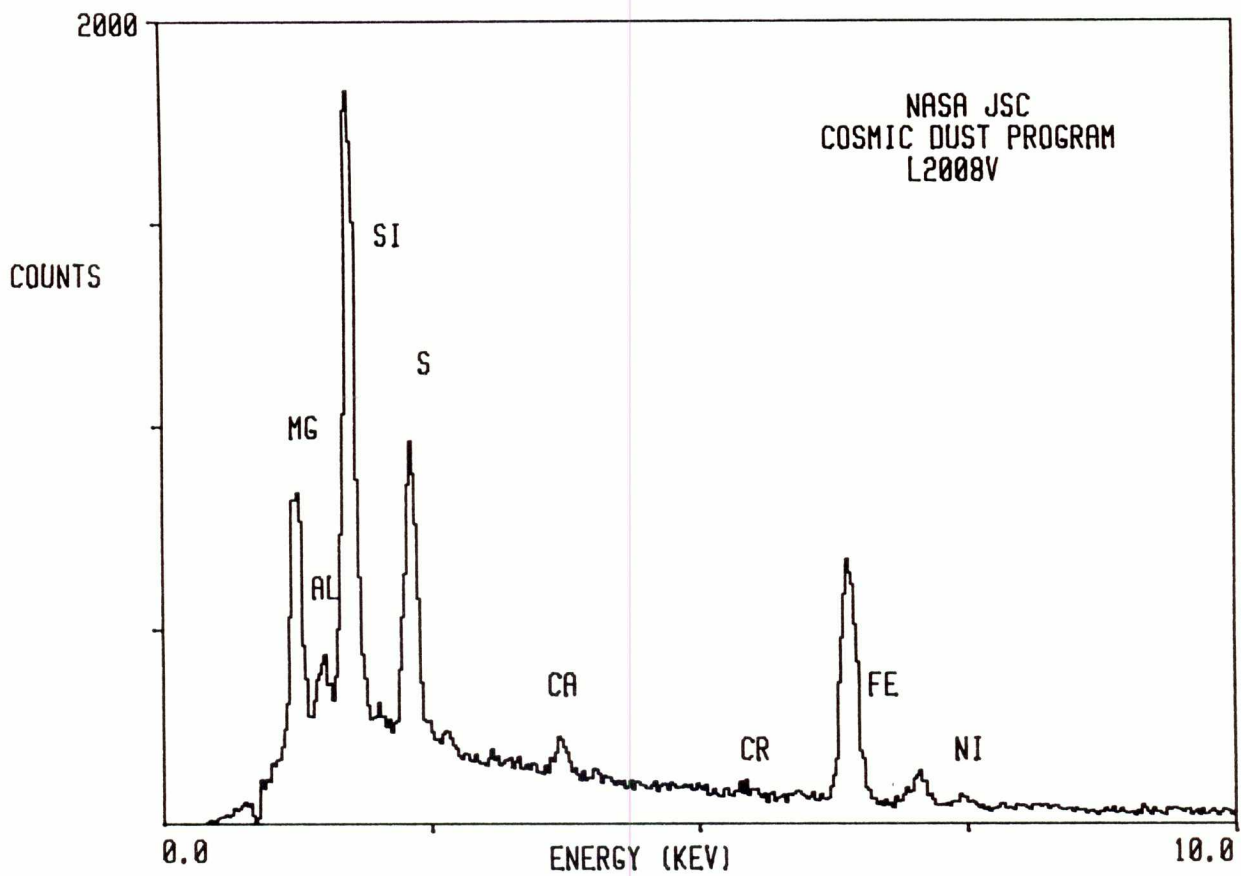

L2008 V 41

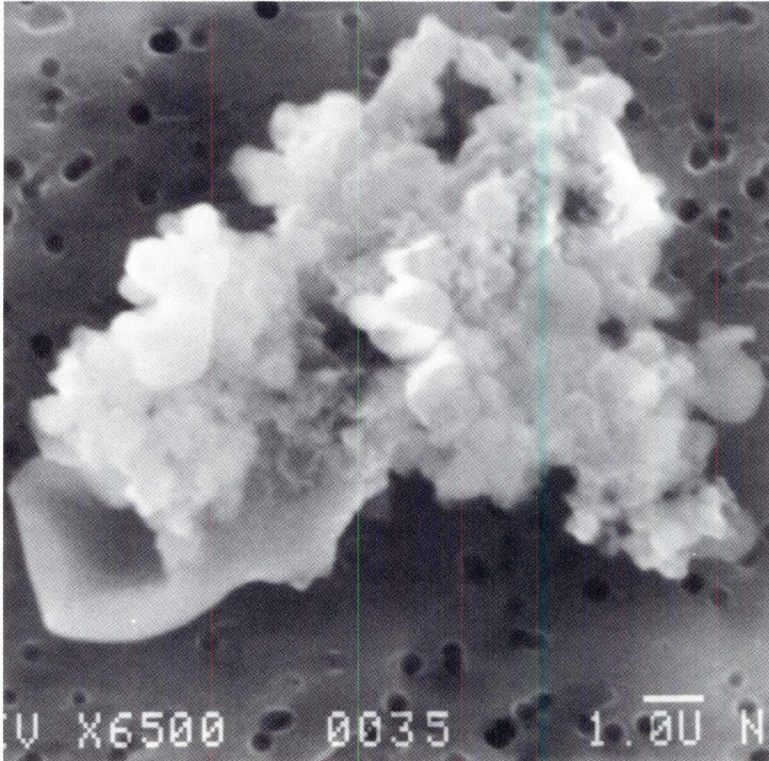

SIZE: 10x8

SHAPE: I

TRANS.: O

COLOR: Black

LUSTER: D/SV

TYPE: C

COMMENTS:

From Cluster 22.
Related to L2008
V39, V40, V42, V43
and V44

S-94-28421

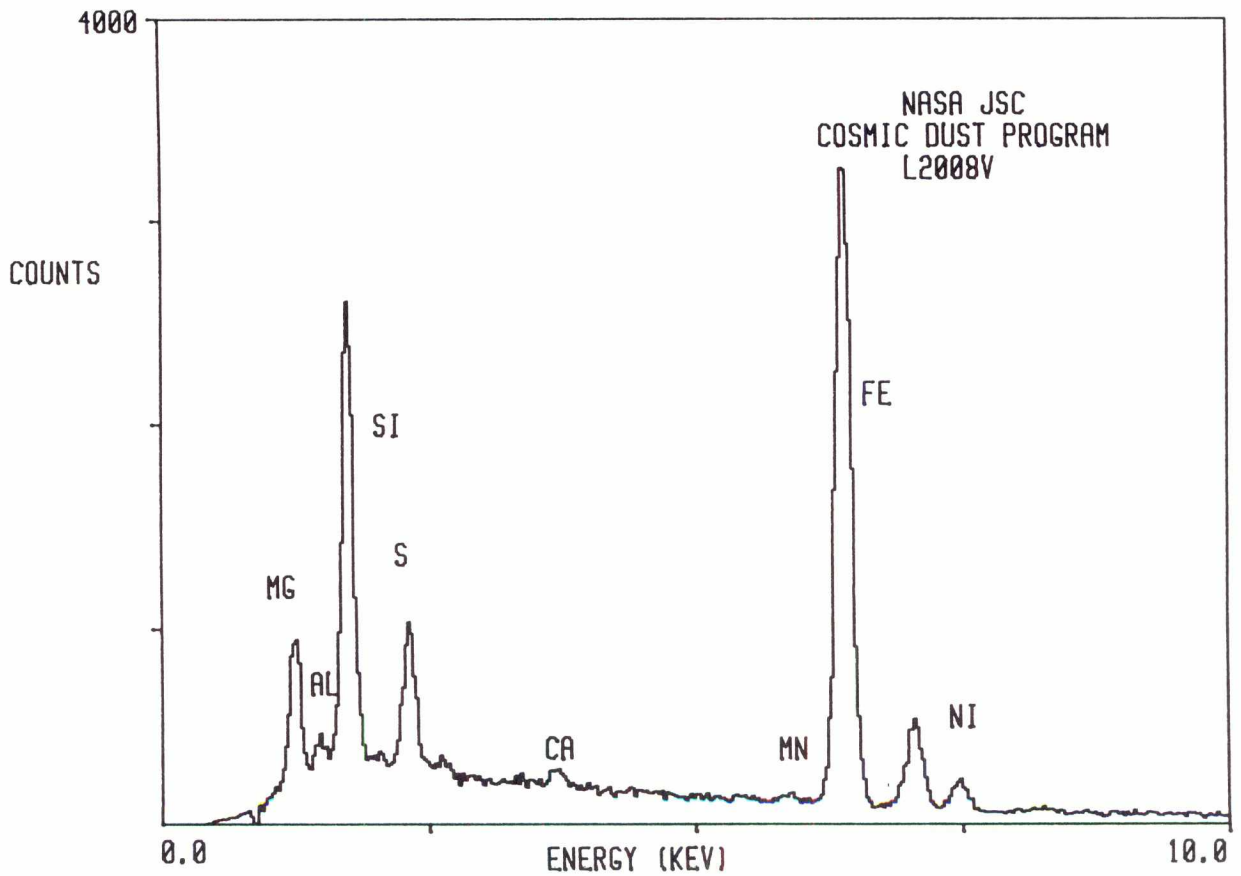

L2008 V 42

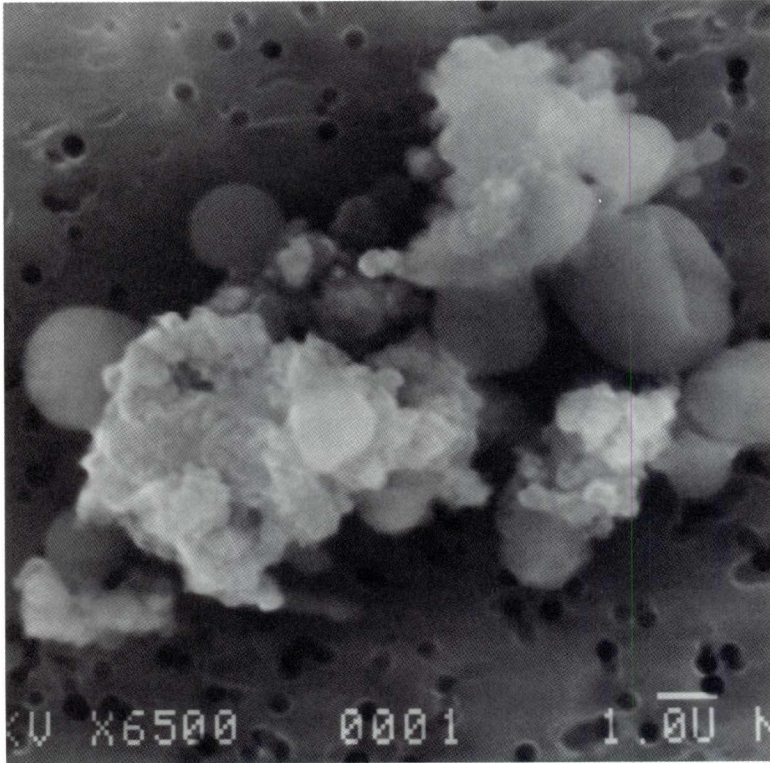

SIZE: 10x8
SHAPE: I
TRANS.: O
COLOR: Black
LUSTER: D/SV
TYPE: C

COMMENTS:
From Cluster 22.
Related to L2008
V39, V40, V41, V43
and V44

S-94-28422

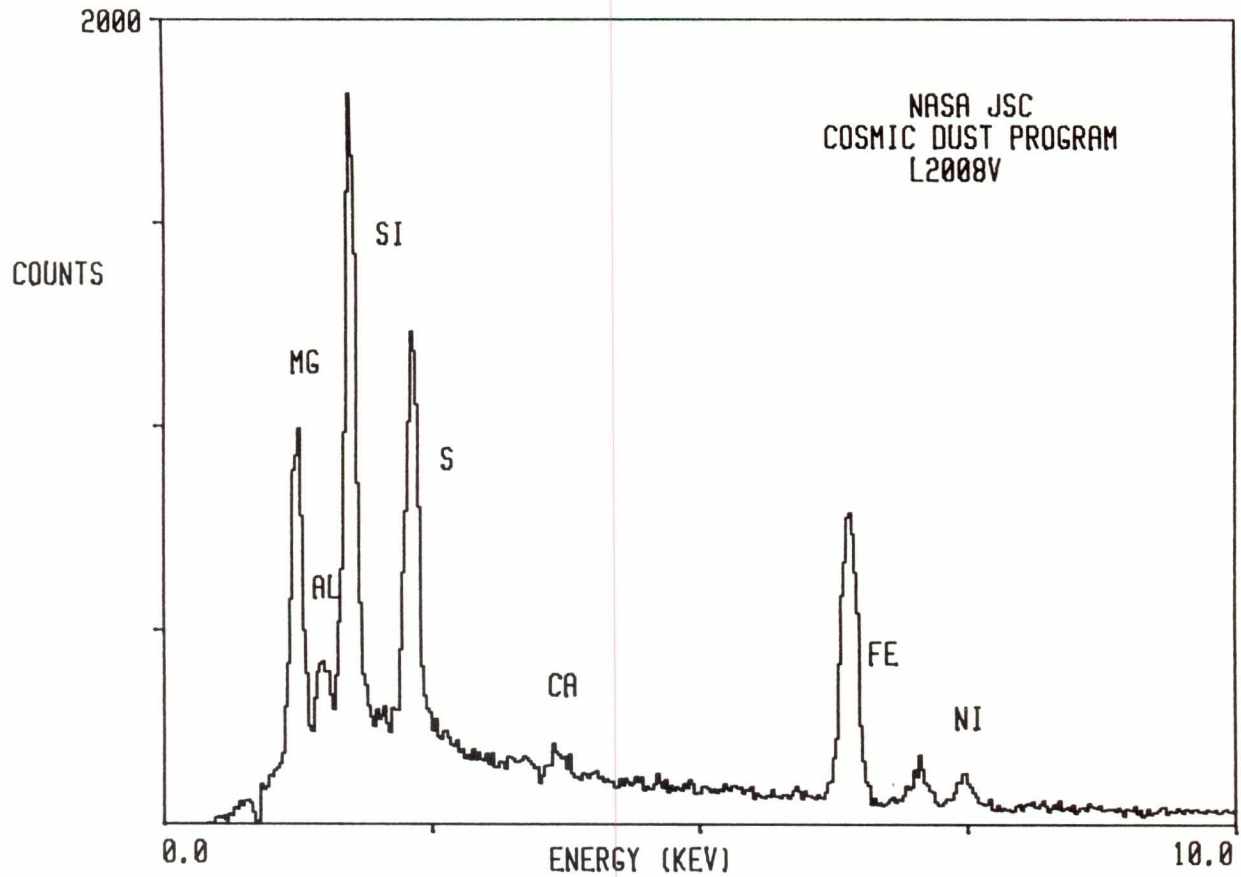

L2008 V 43

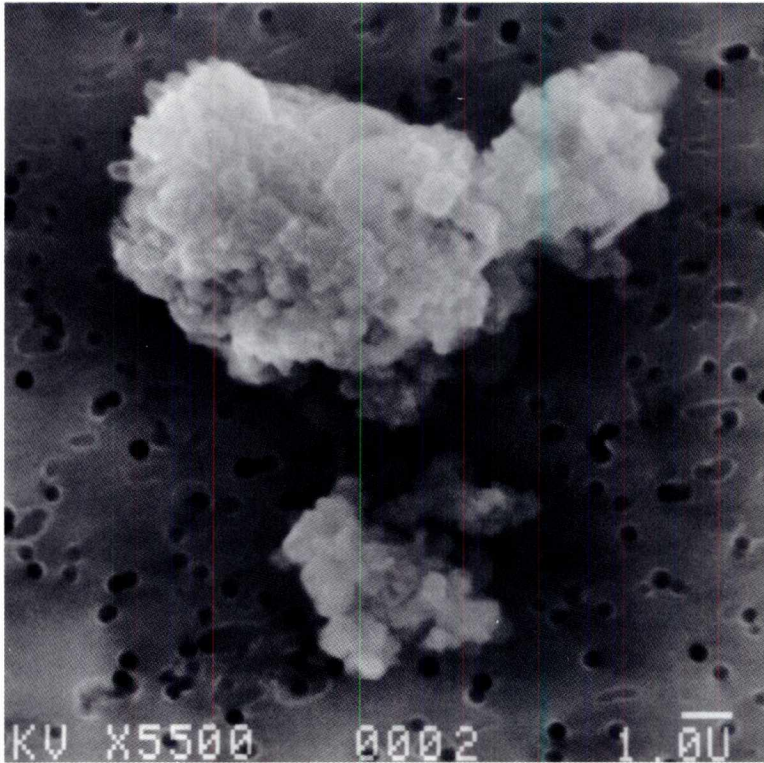

SIZE: 10x8
SHAPE: I
TRANS.: O
COLOR: Black
LUSTER: D/SV
TYPE: C

COMMENTS:
From Cluster 22.
Related to L2008
V39, V40, V41, V42
and V44

S-94-28423

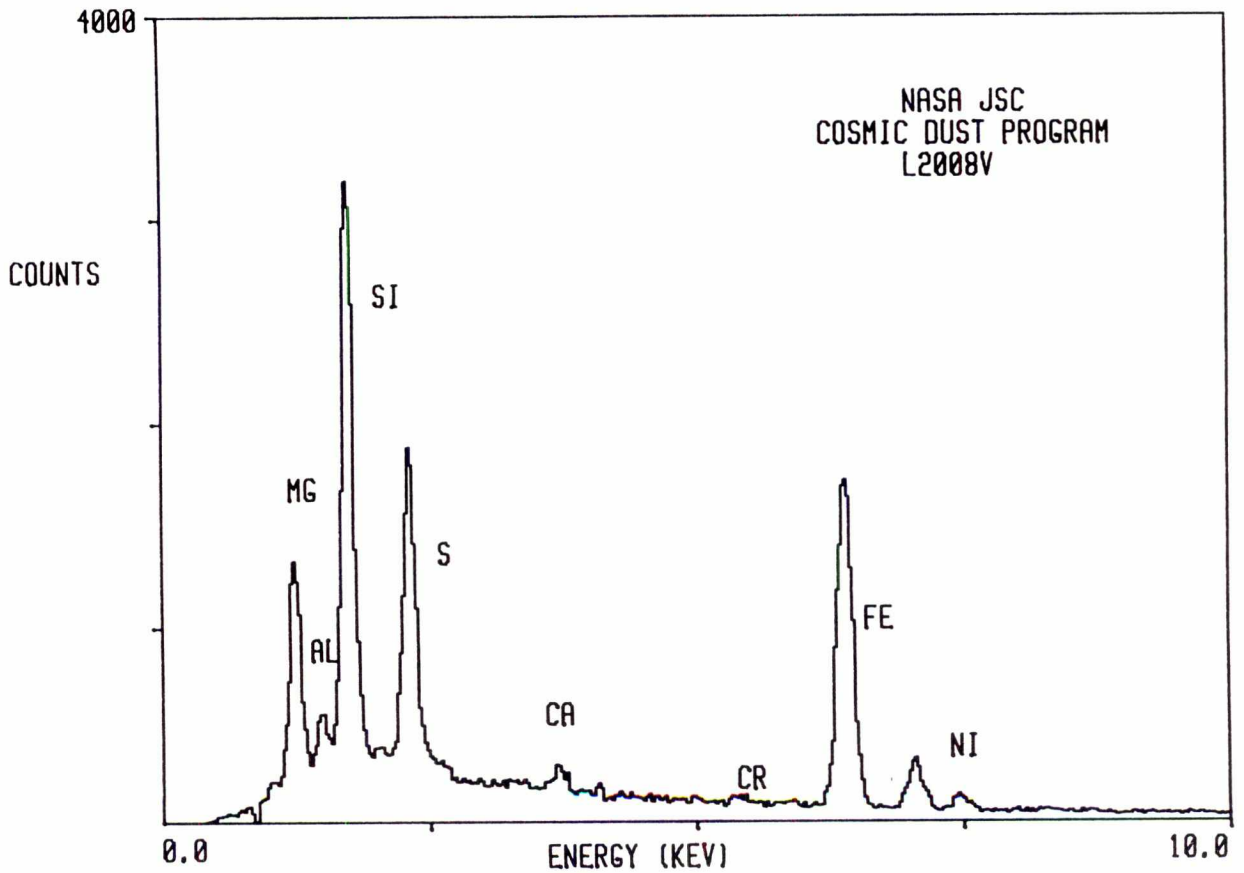

L2008 V 44



SIZE: 13x7
SHAPE: I
TRANS.: O
COLOR: Black
LUSTER: D/SV
TYPE: C

COMMENTS:
From Cluster 22.
Related to L2008
V39, V40, V41, V42
and V43

S-94-28424

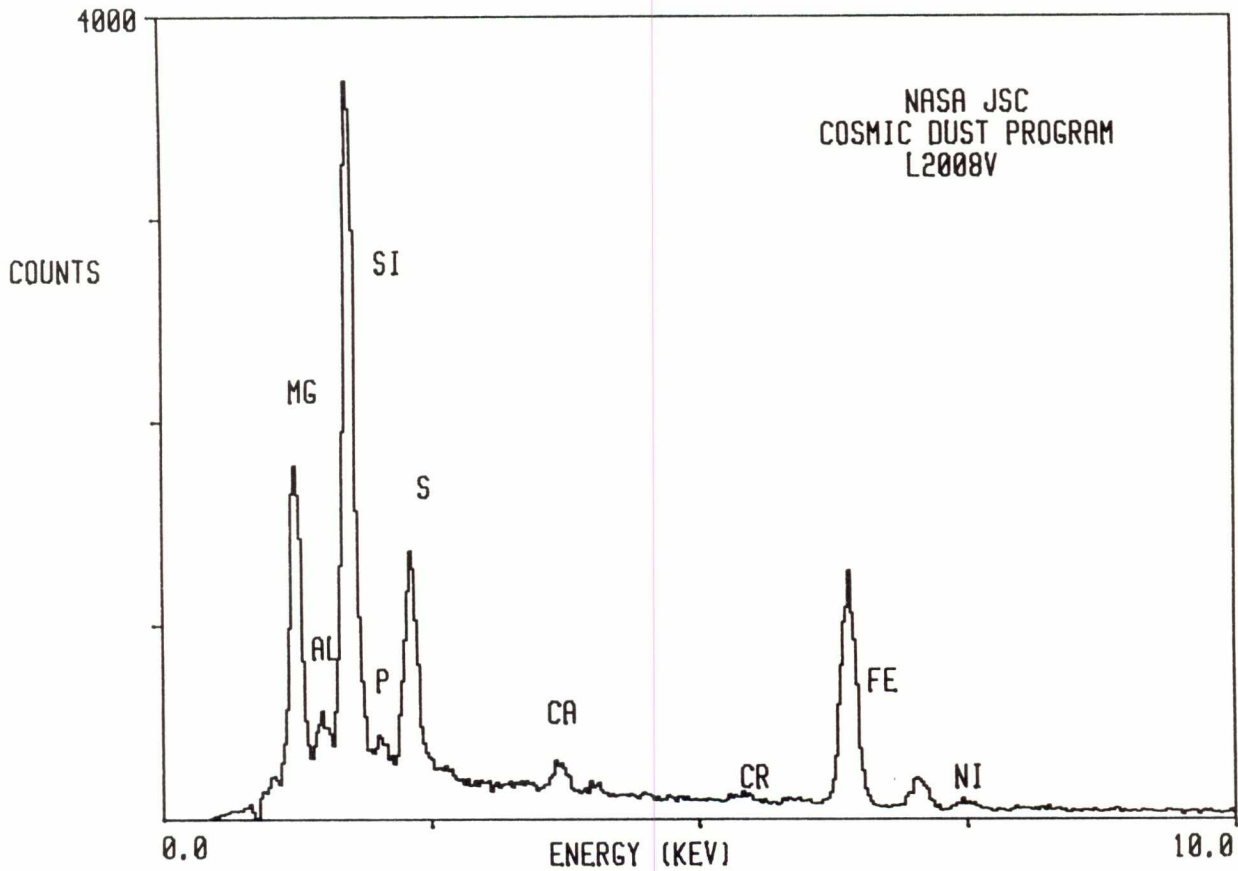

L2009 A 1

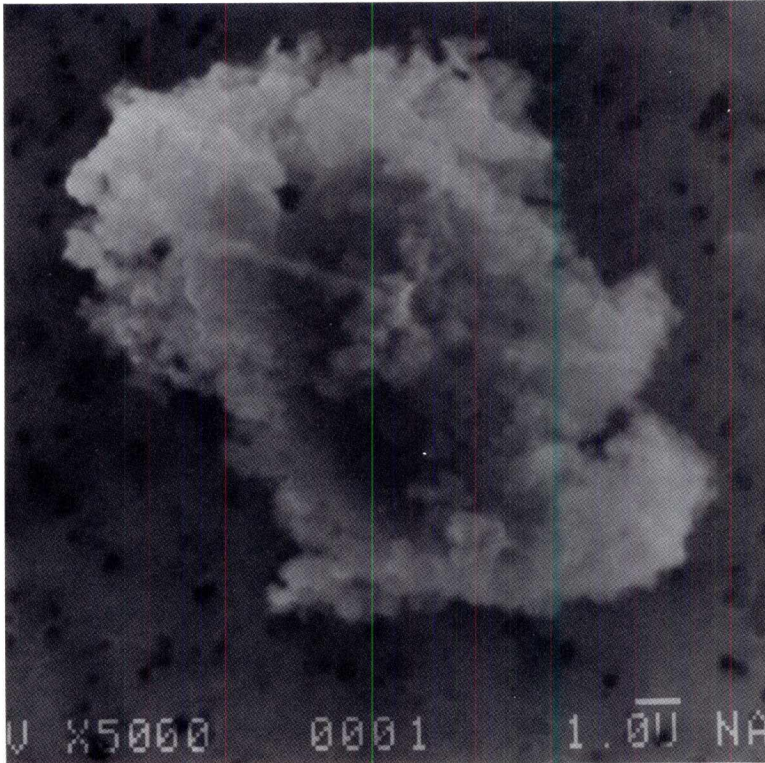

SIZE: 14x9
SHAPE: I
TRANS.: O
COLOR: Black to
Colorless
LUSTER: D
TYPE: C
COMMENTS:
From Cluster 1

S-94-29232

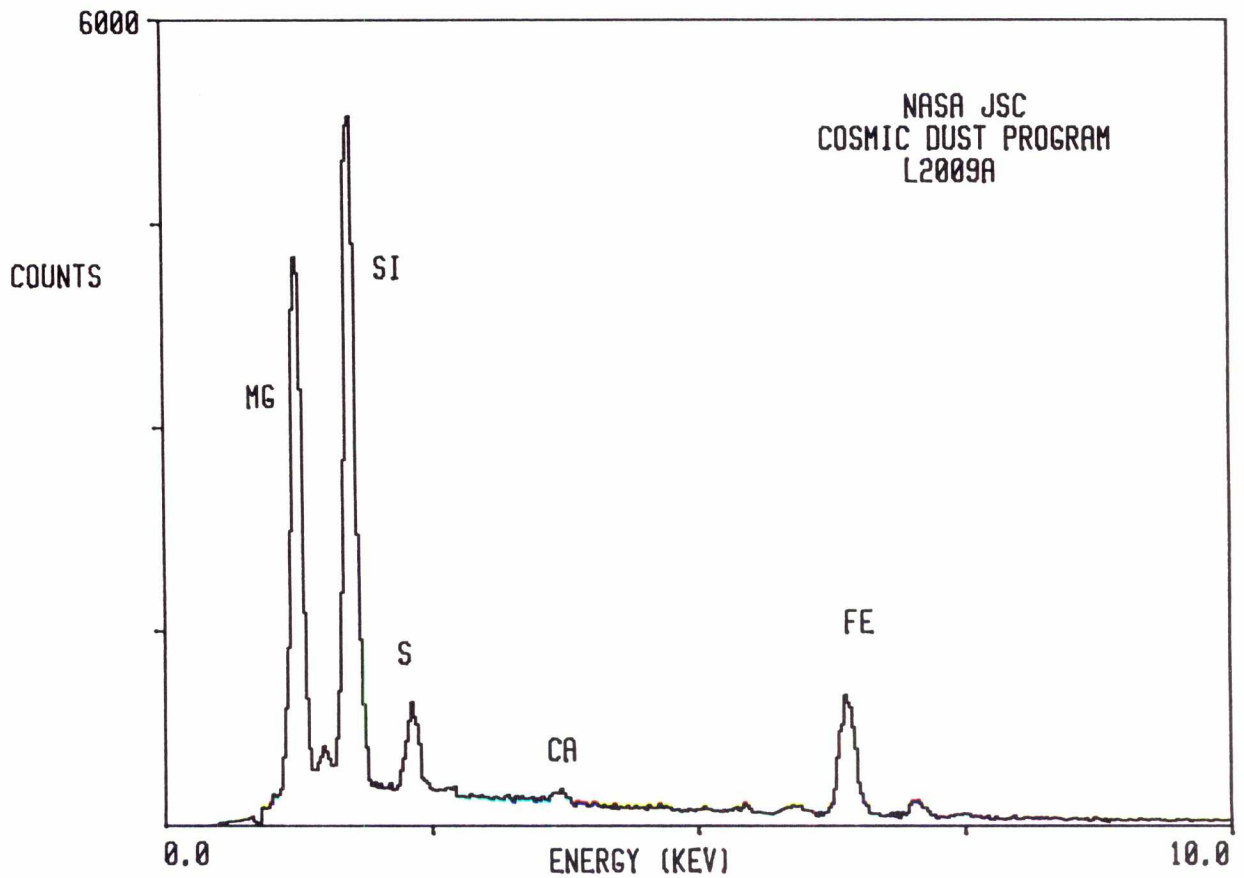

L2009 A 2

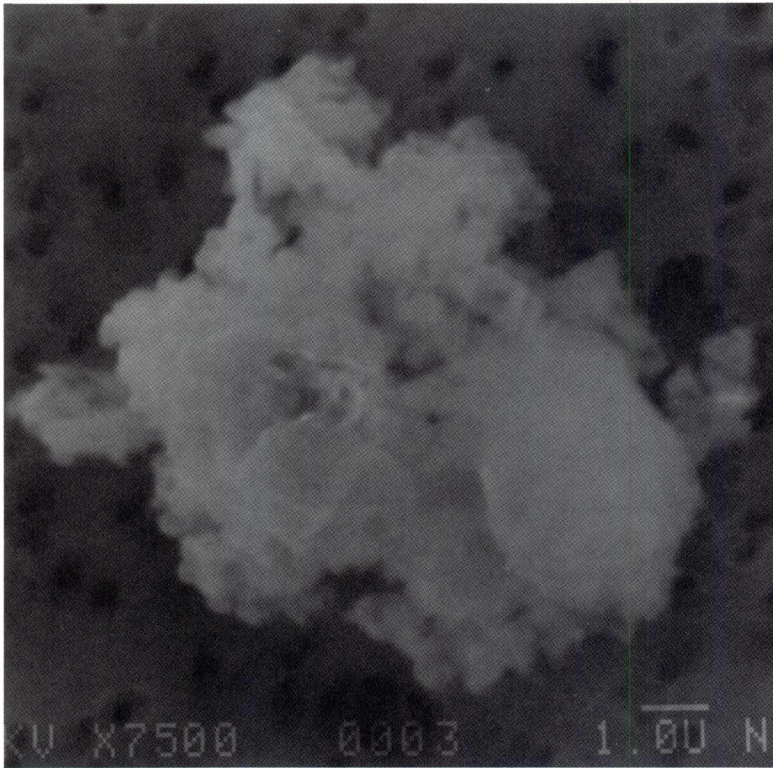

SIZE: 11x7

SHAPE: I

TRANS.: O

COLOR: Black

LUSTER: D

TYPE: C

COMMENTS:

From Cluster 2

S-94-29233

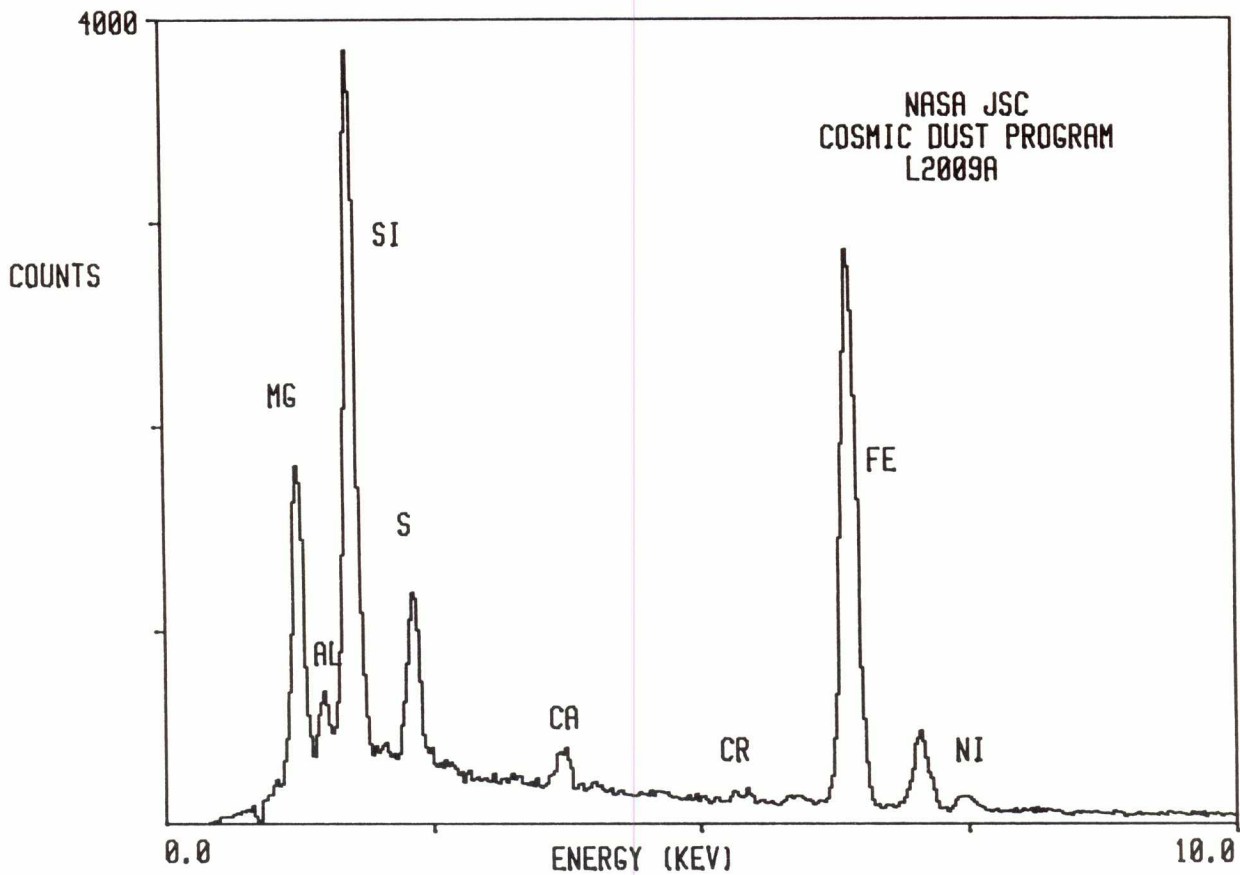

L2009 A 3

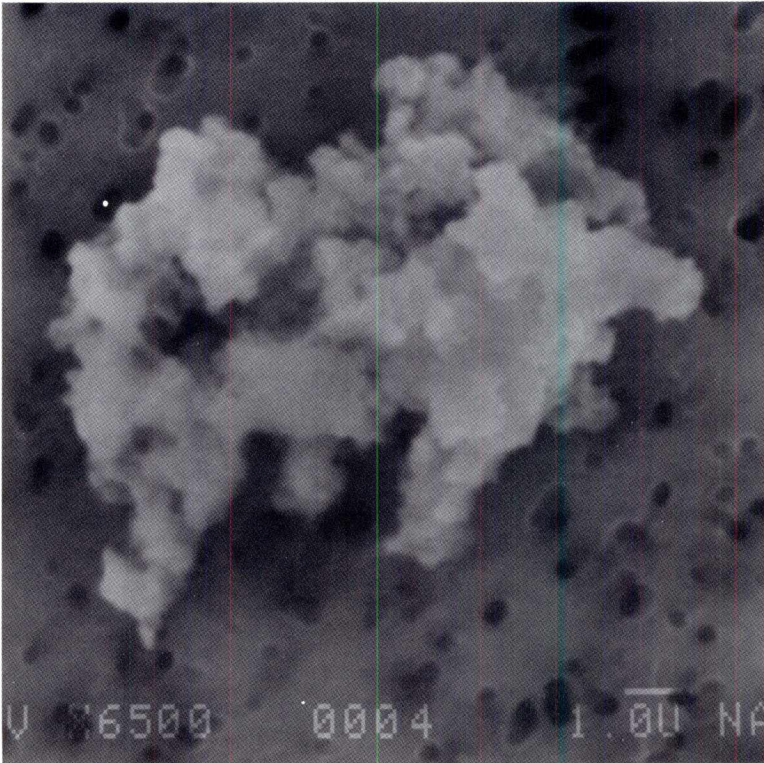

SIZE: 13x9
SHAPE: I
TRANS.: O
COLOR: Black
LUSTER: D
TYPE: C
COMMENTS:
From Cluster 3

S-94-29234

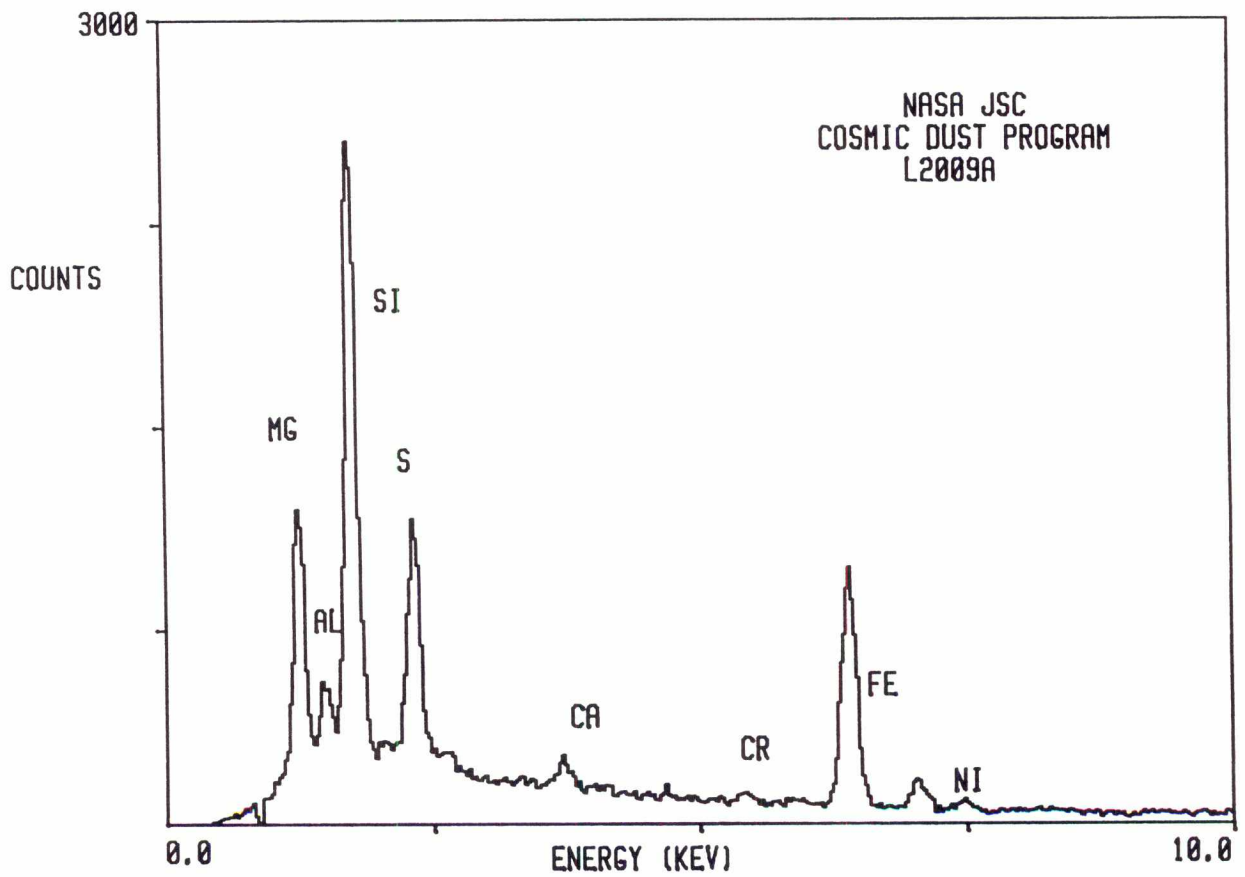

L2009 A 4

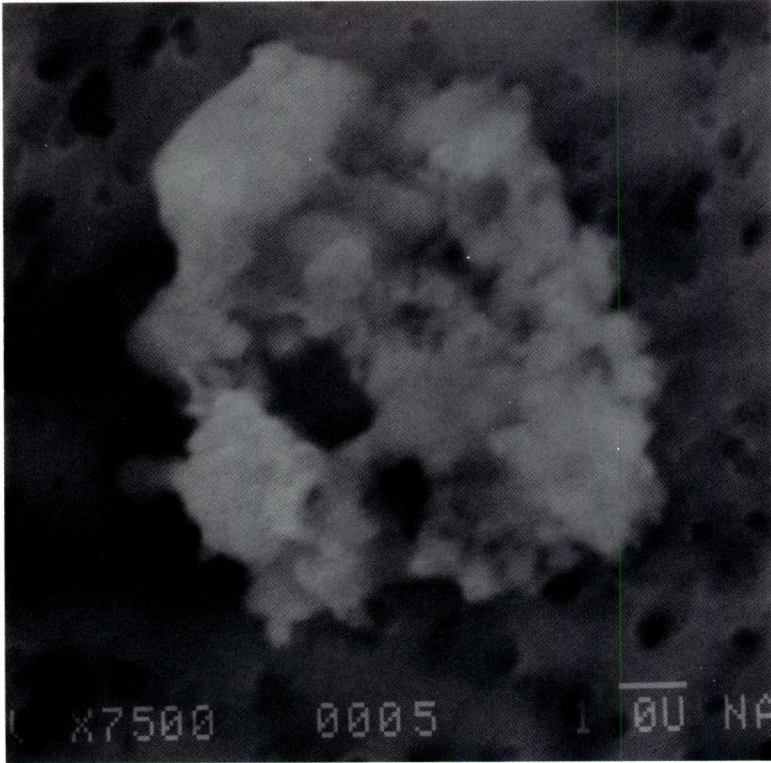

SIZE: 19x8
SHAPE: I
TRANS.: TL
COLOR: Black to
Colorless
LUSTER: D
TYPE: C
COMMENTS:
From Cluster 4

S-94-29235

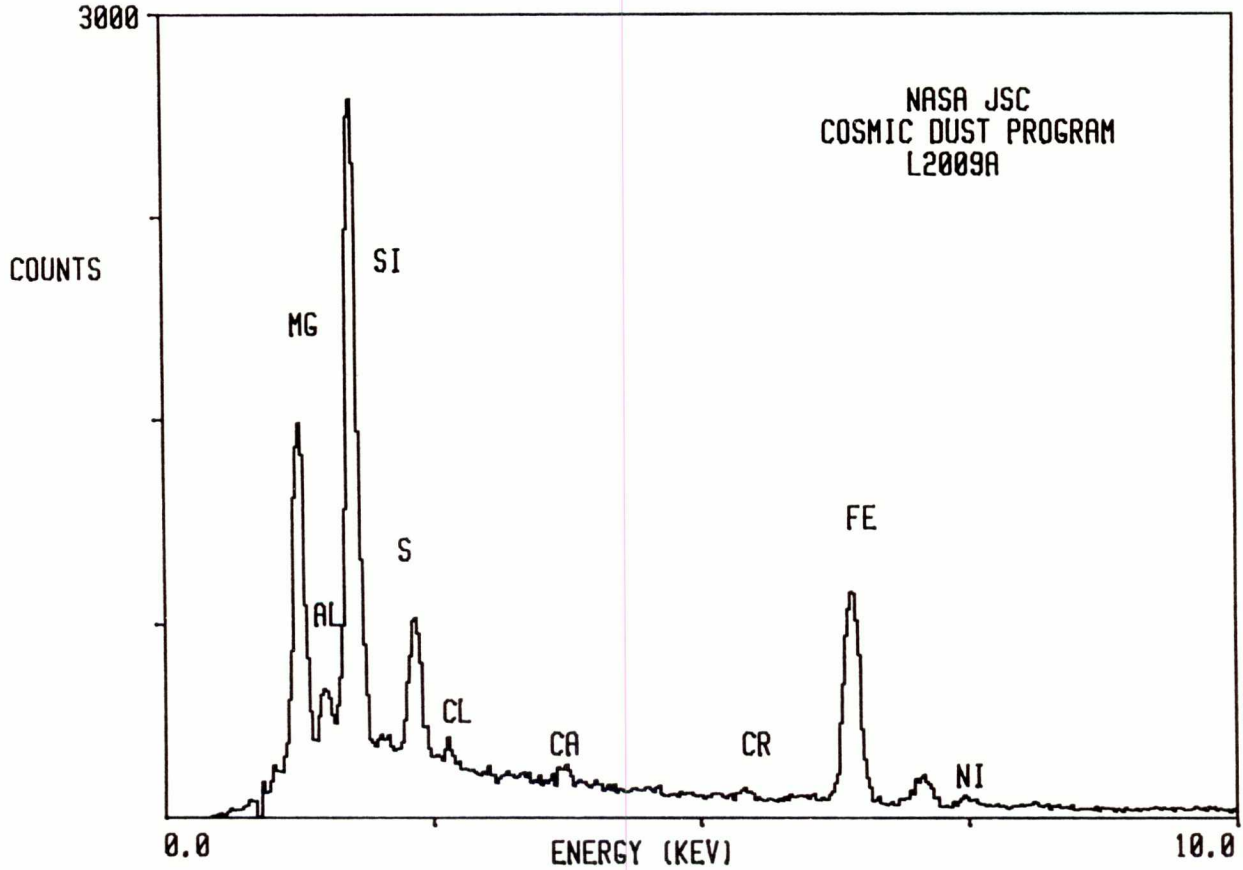

L2009 A 5

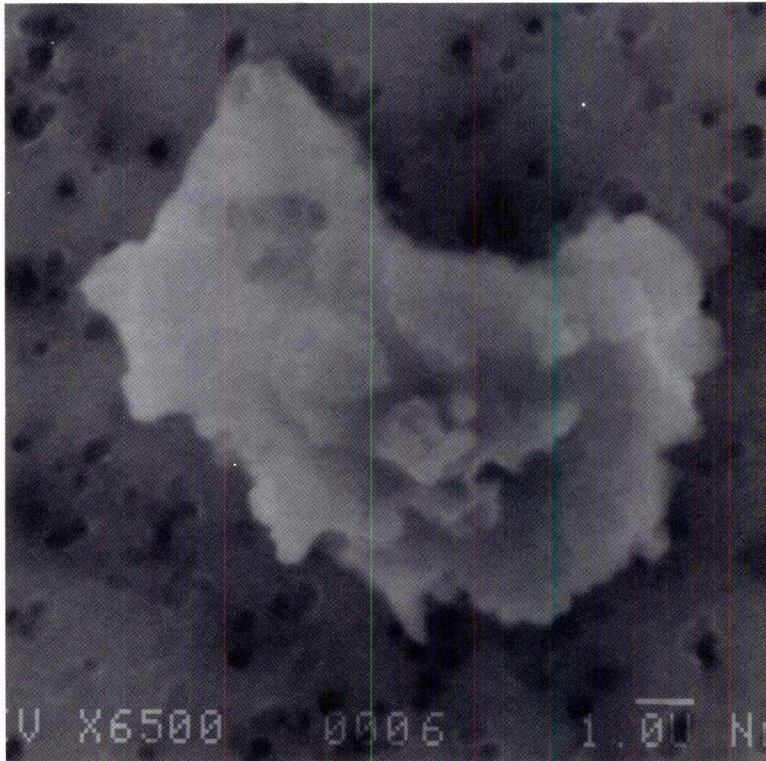

SIZE: 12x7
SHAPE: I
TRANS.: O
COLOR: Black to Colorless
LUSTER: D
TYPE: C
COMMENTS:
From Cluster 5.
Related to L2009
A6

S-94-26236

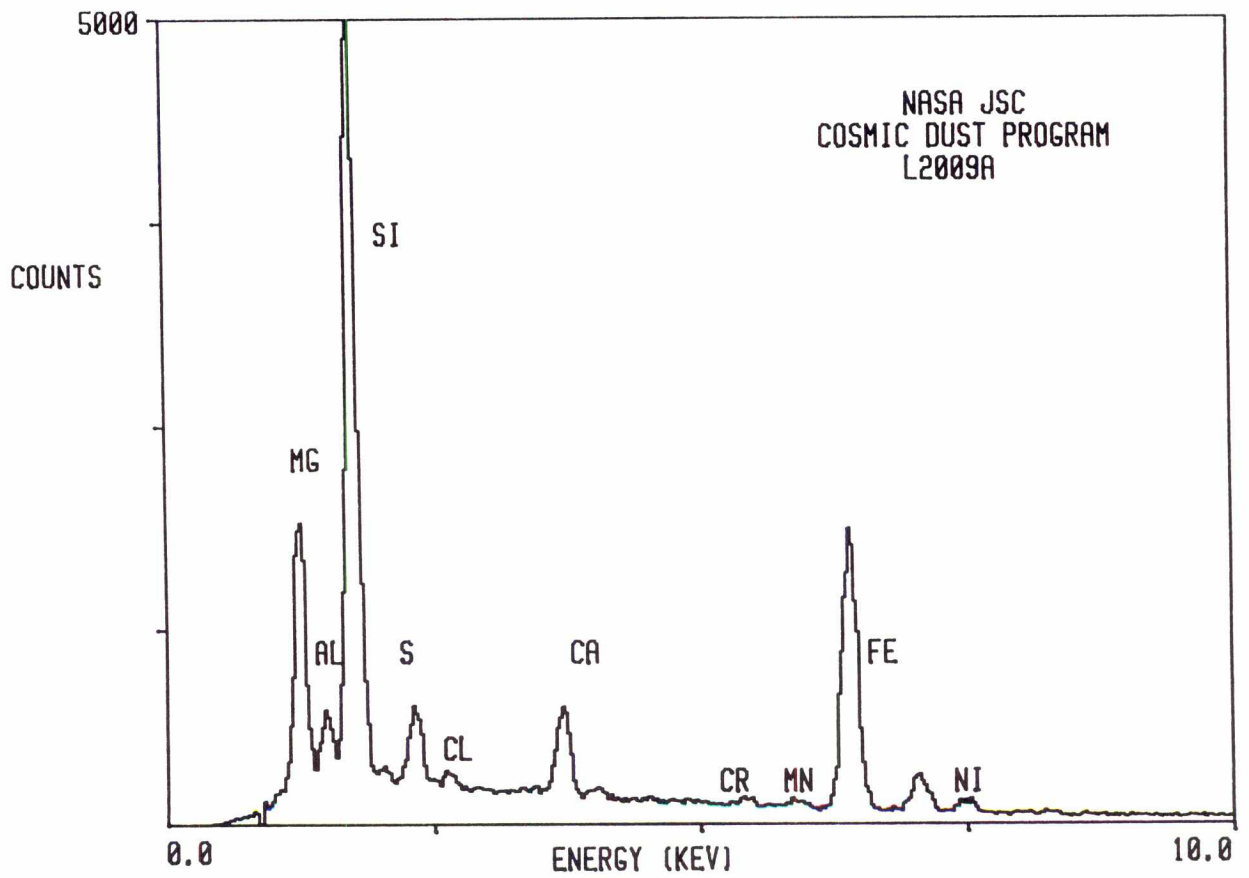

L2009 A 6

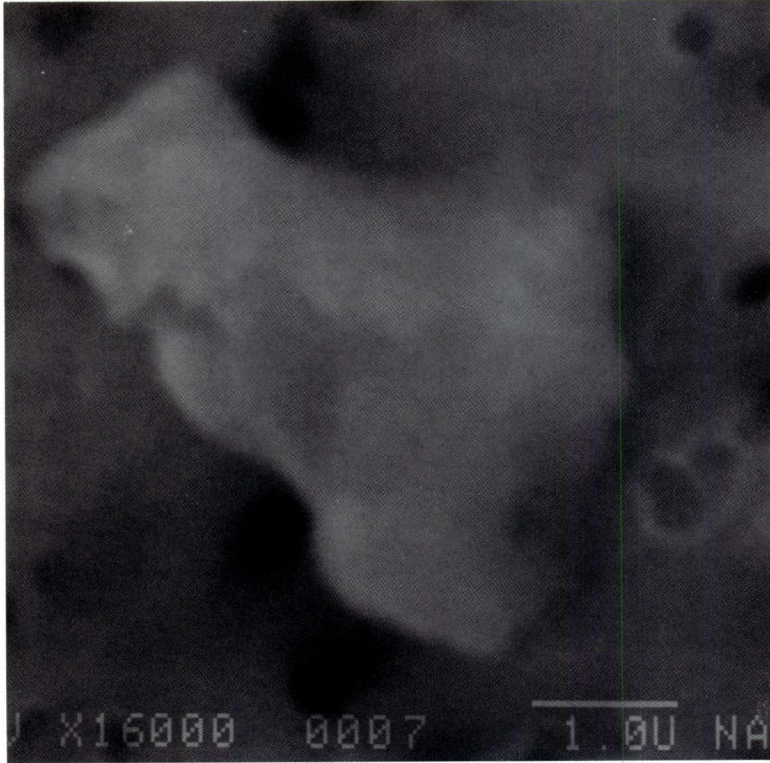

SIZE: 5
SHAPE: E
TRANS.: O
COLOR: Brown to
Colorless
LUSTER: D
TYPE: C
COMMENTS:
From Cluster 5.
Related to L2009
A5

S-94-29237

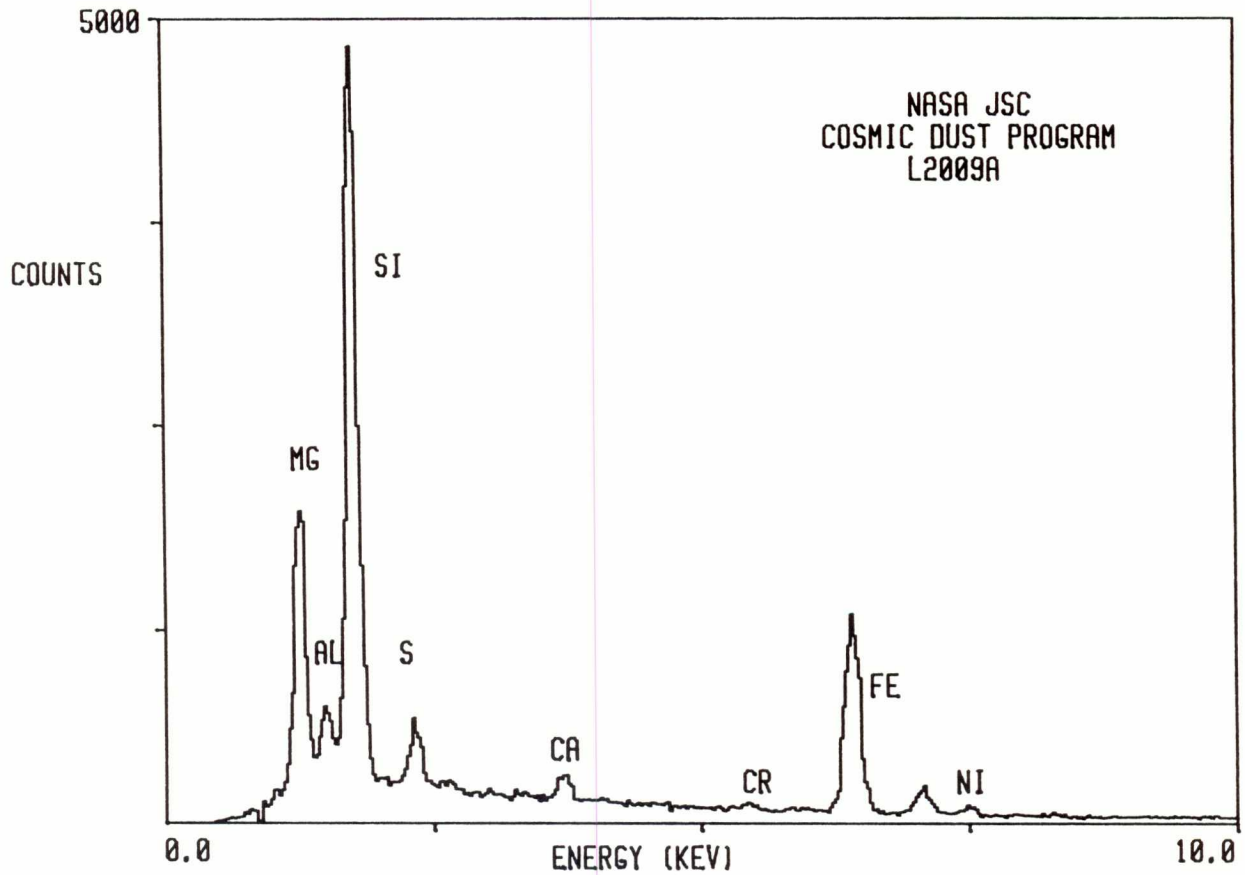

L2009 A 7

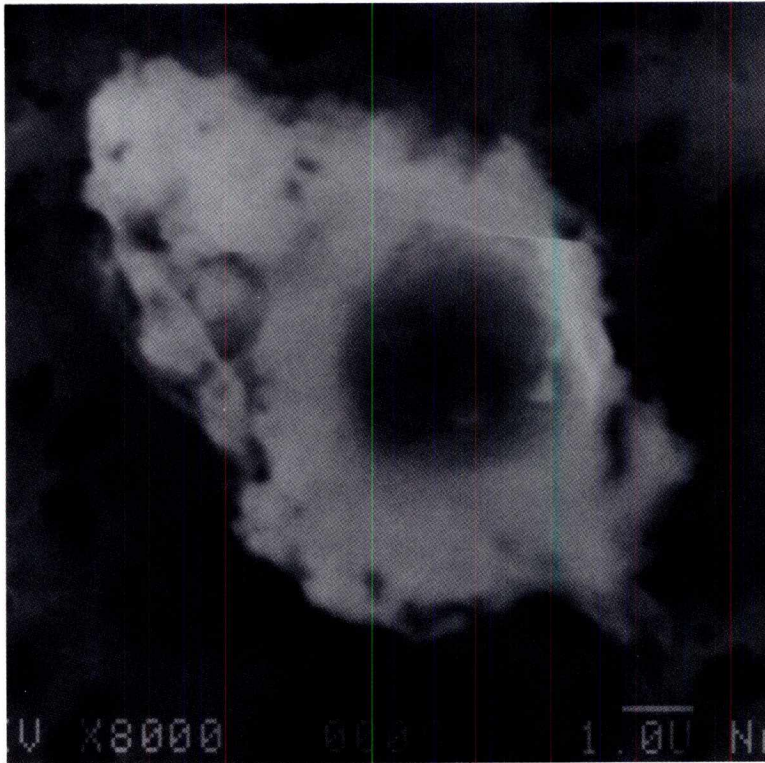

SIZE: 9x7
SHAPE: I
TRANS.: O
COLOR: Brown
LUSTER: D
TYPE: C
COMMENTS:
From Cluster 6

S-94-29238

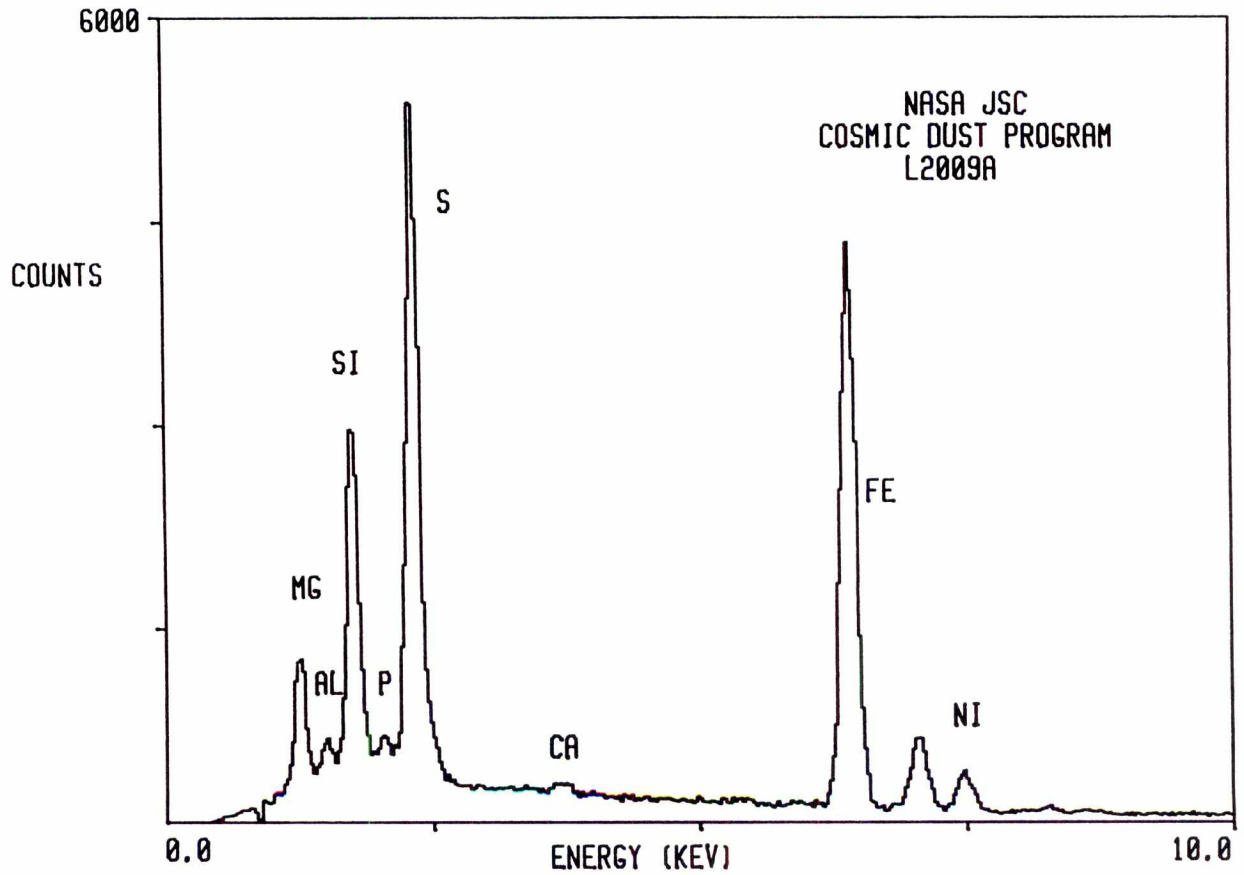

L2009 A 8

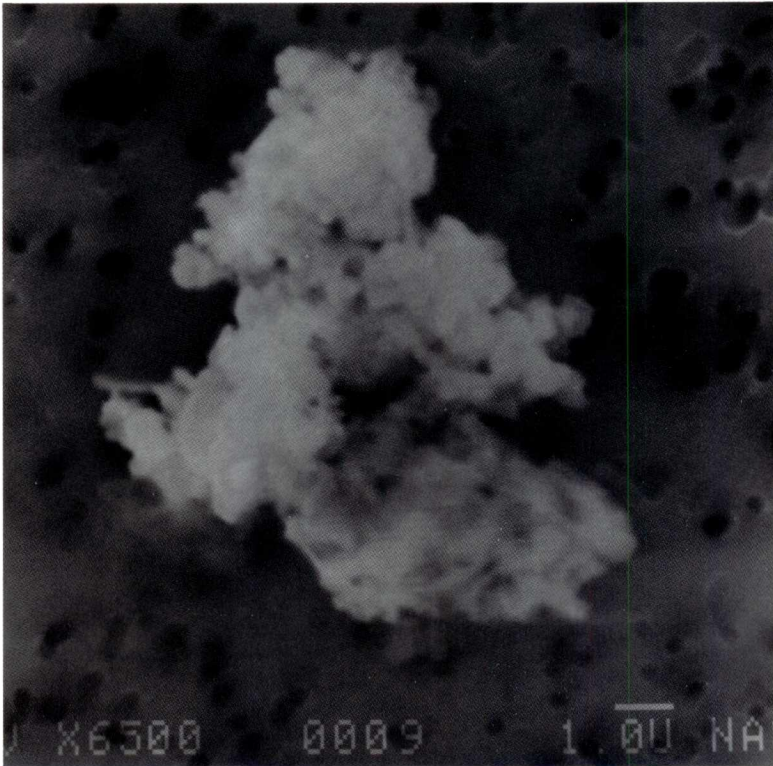

SIZE: 12x9
SHAPE: I
TRANS.: O
COLOR: Black to Colorless
LUSTER: D
TYPE: C
COMMENTS:
From Cluster 7

S-94-29239

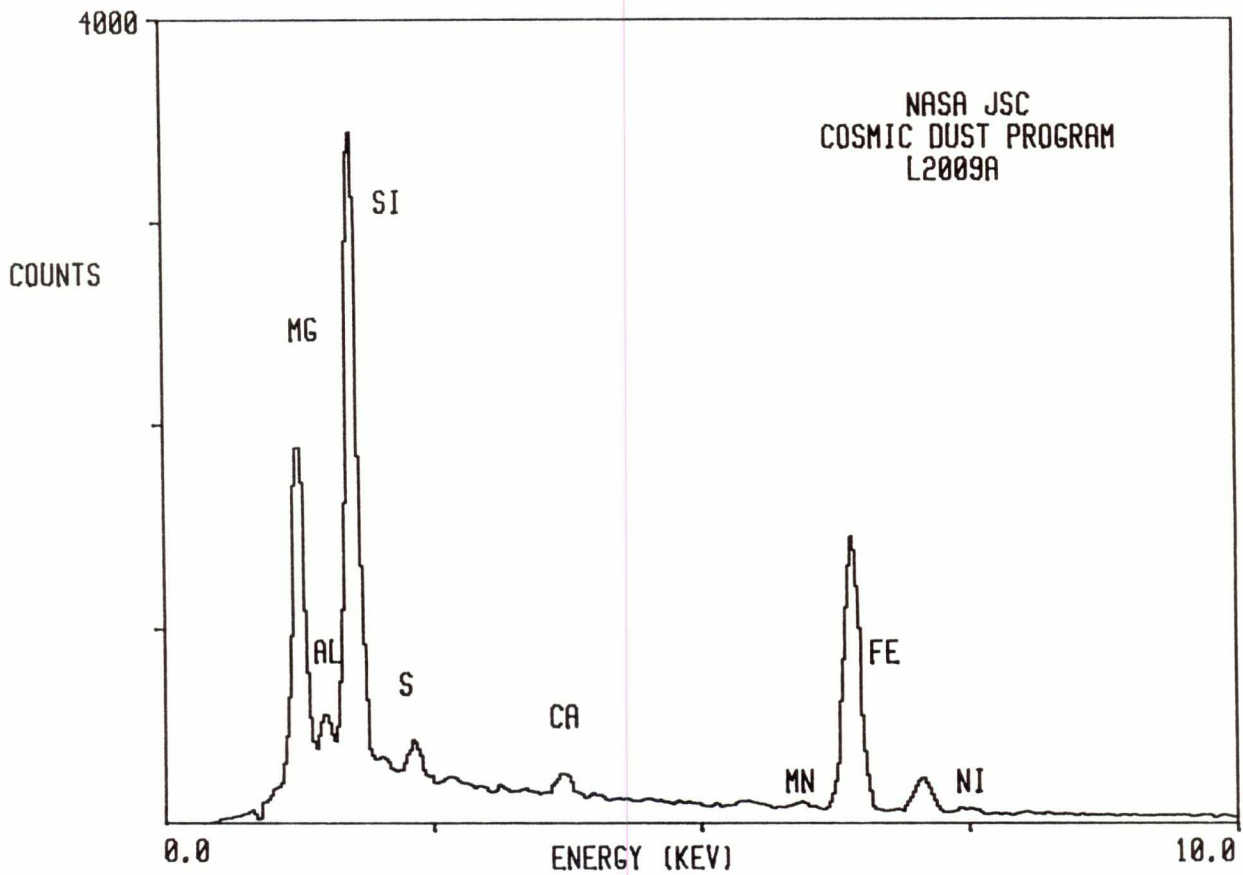

L2009 B 1

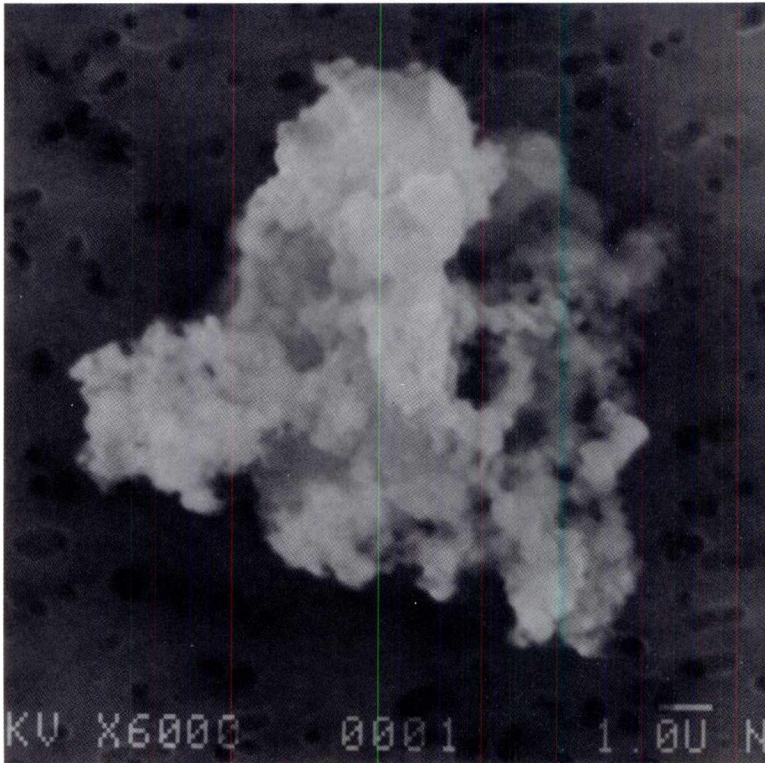

SIZE: 13x12
SHAPE: I
TRANS.: O
COLOR: Black to Colorless
LUSTER: D
TYPE: C
COMMENTS: From Cluster 8

S-94-29223

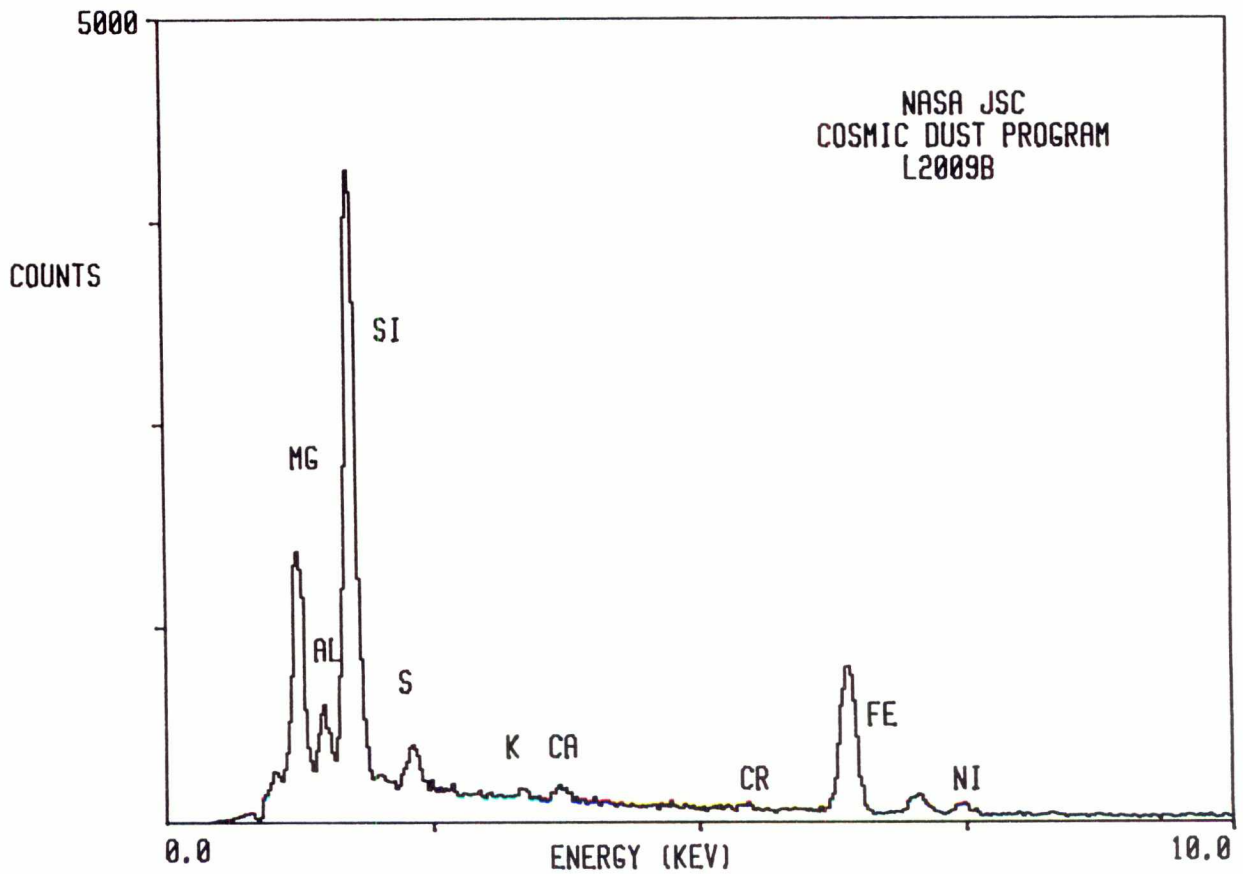

L2009 B 2

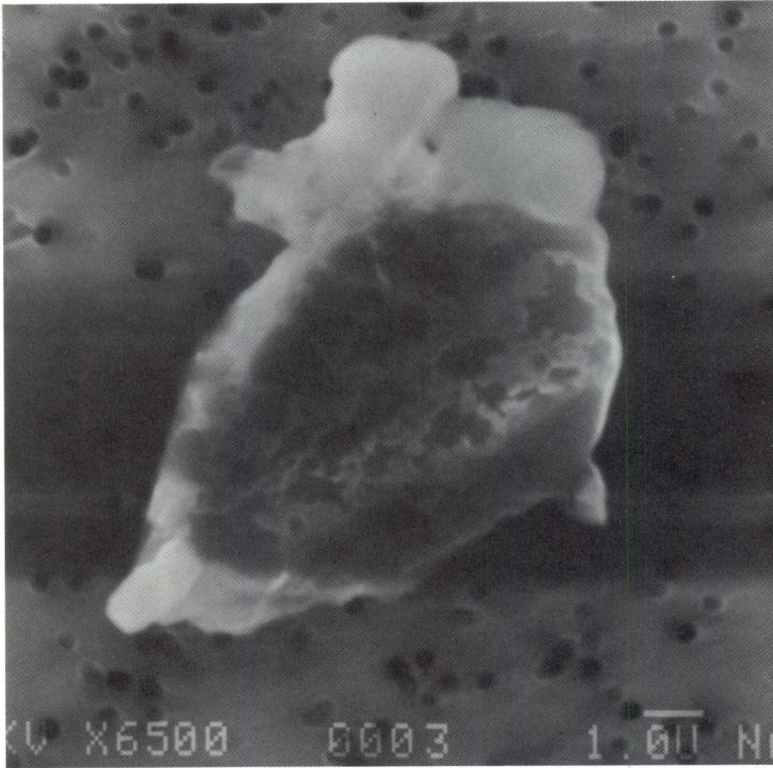

SIZE: 12x9
SHAPE: I
TRANS.: O
COLOR: Black to
Colorless
LUSTER: D
TYPE: C?
COMMENTS:
From Cluster 9

S-94-29224

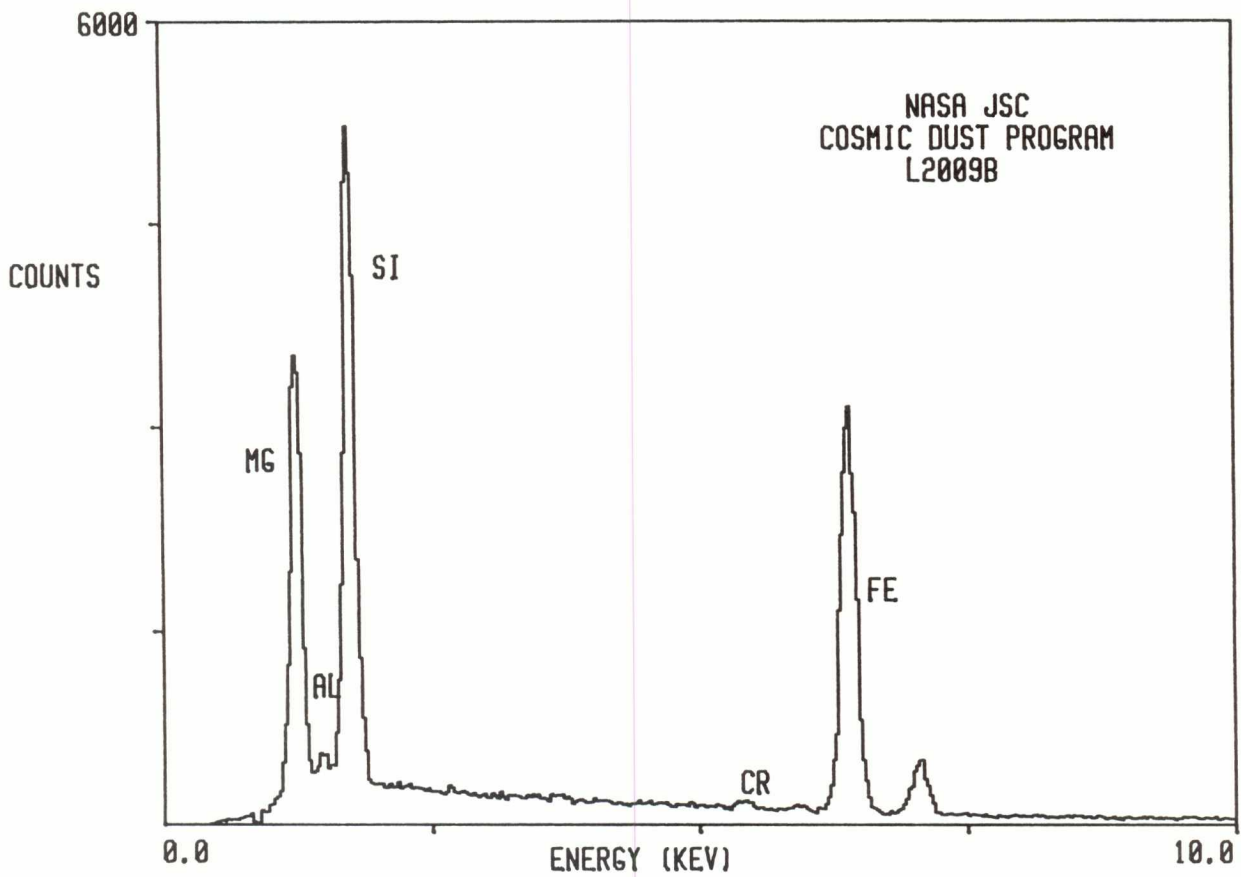

L2009 B 3

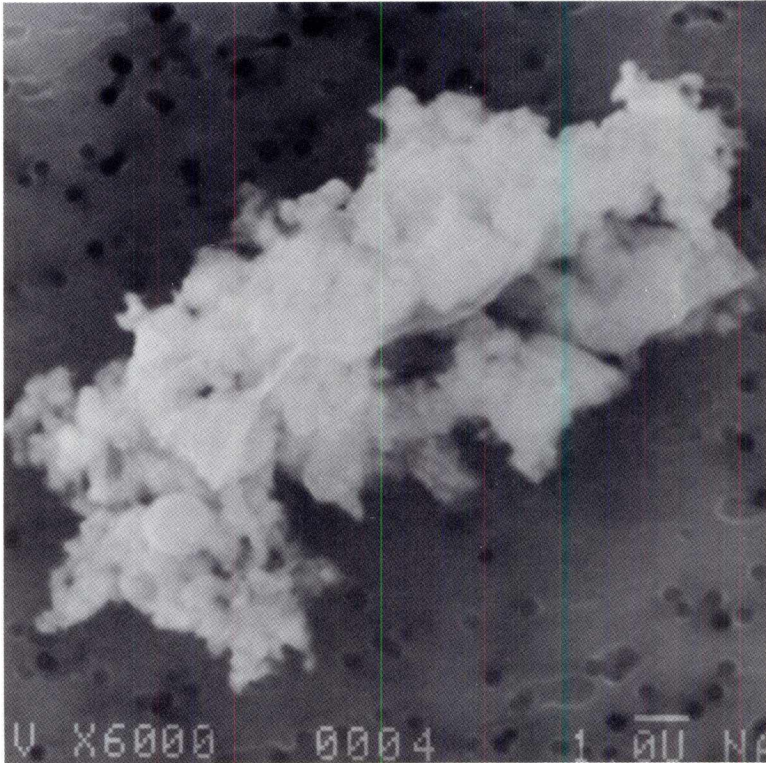

SIZE: 15x9
SHAPE: I
TRANS.: O
COLOR: Black
LUSTER: D
TYPE: C
COMMENTS:
From Cluster 10

S-94-29225

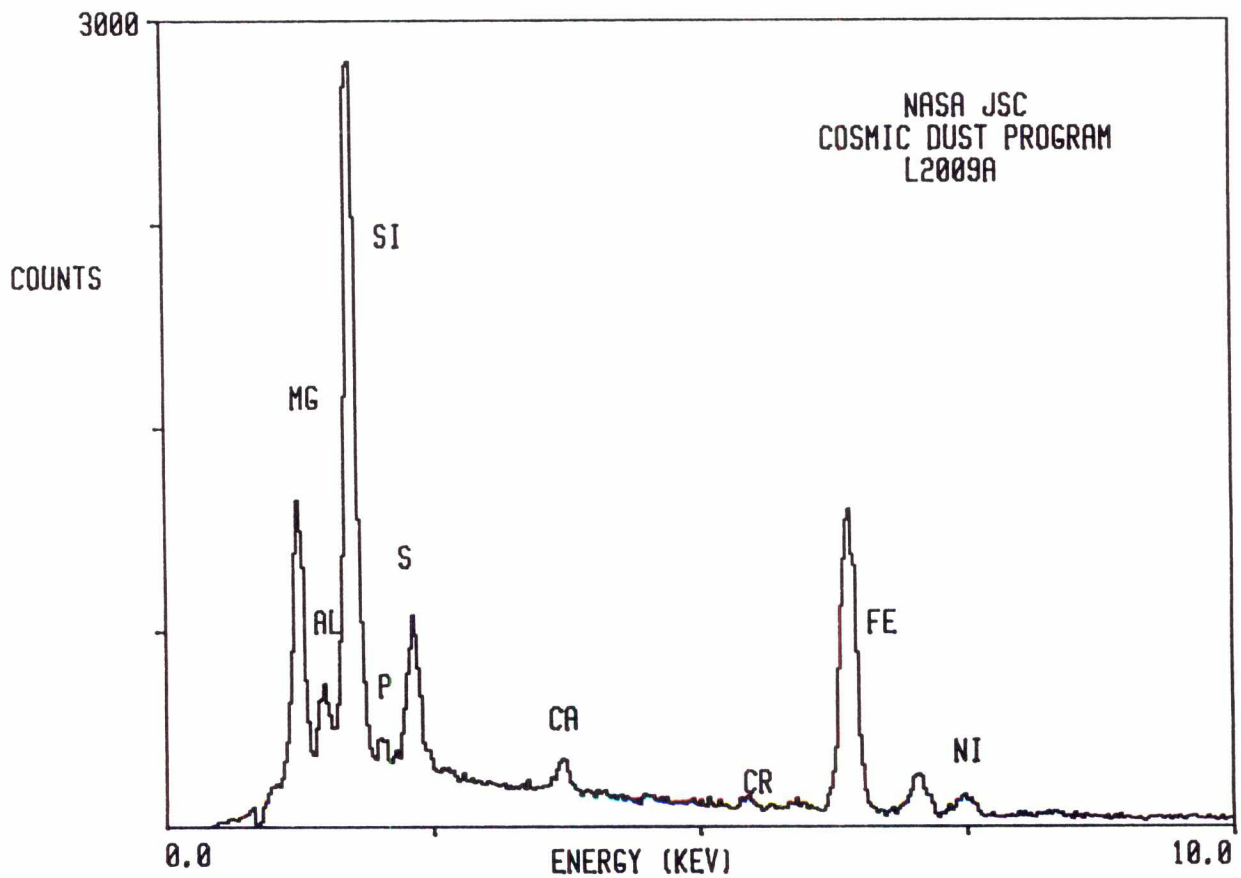

L2009 B 4

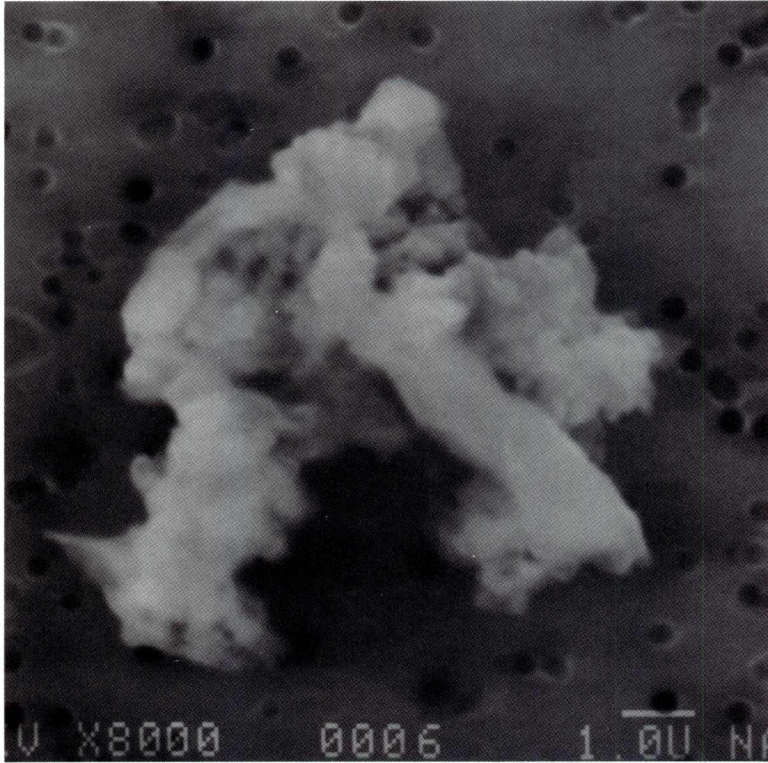

SIZE: 9x8
SHAPE: I
TRANS.: O
COLOR: Black to
Colorless
LUSTER: D
TYPE: C?
COMMENTS:
From Cluster 11

S-94-29226

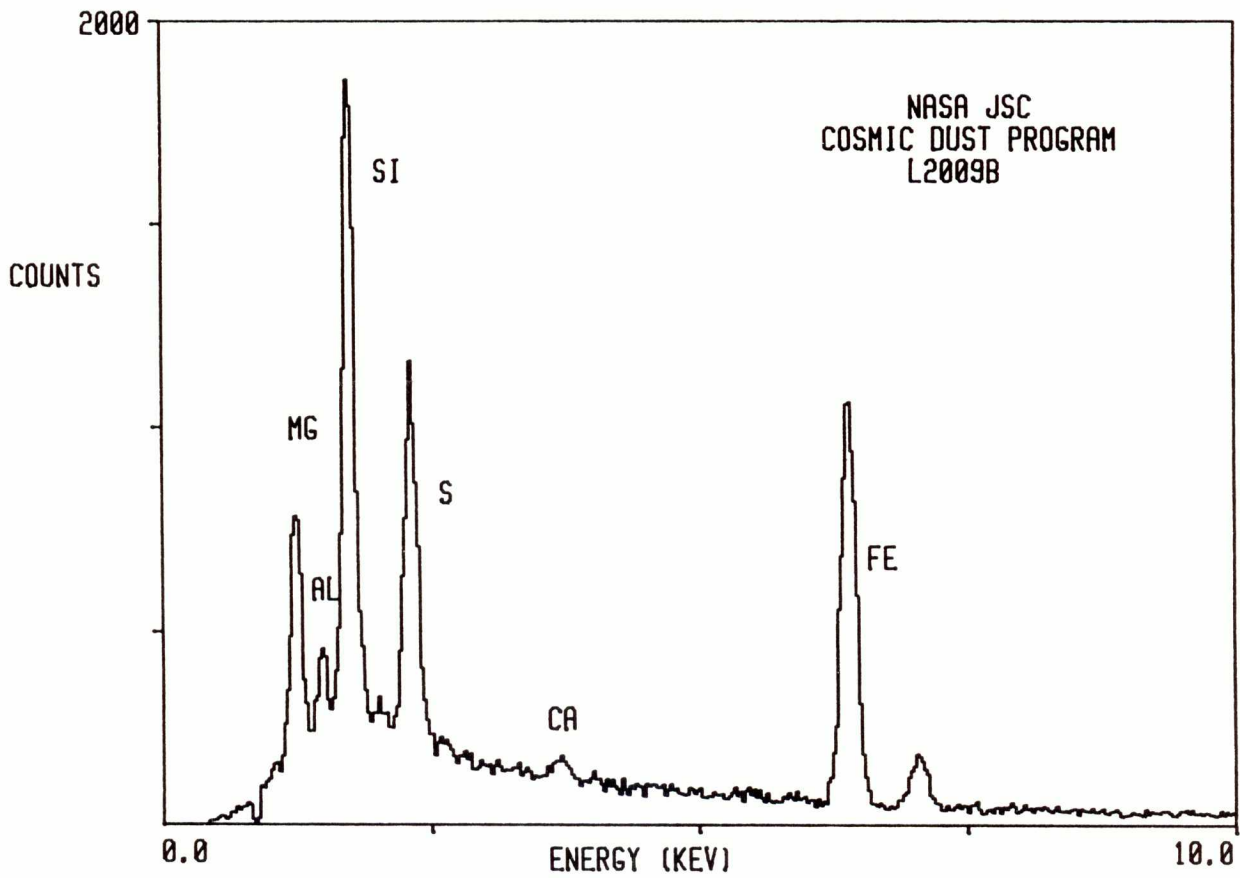

L2009 B 5

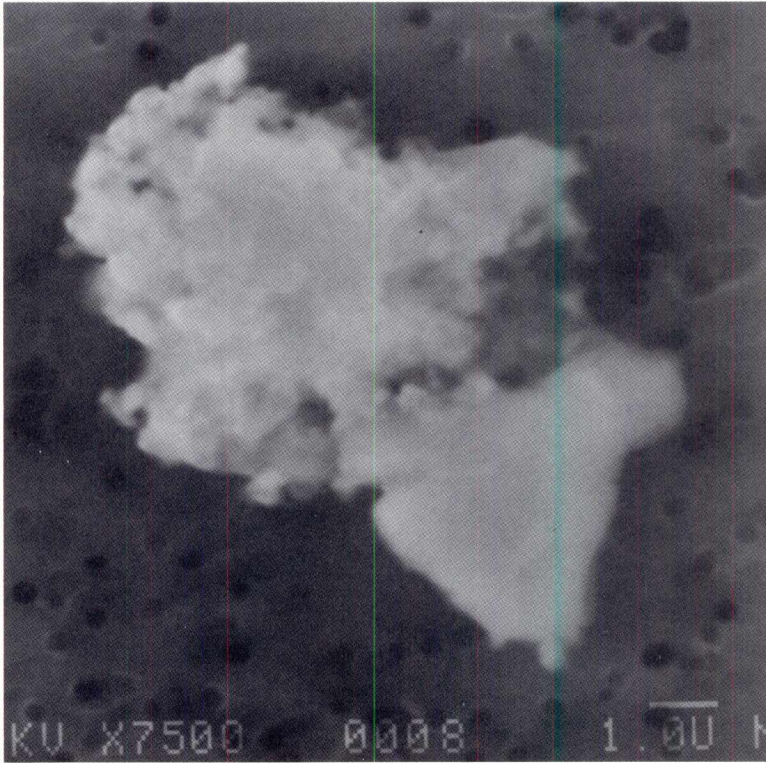

SIZE: 12x7
SHAPE: I
TRANS.: O
COLOR: Black to
Colorless
LUSTER: D
TYPE: C
COMMENTS:
From Cluster 12

S-94-29227

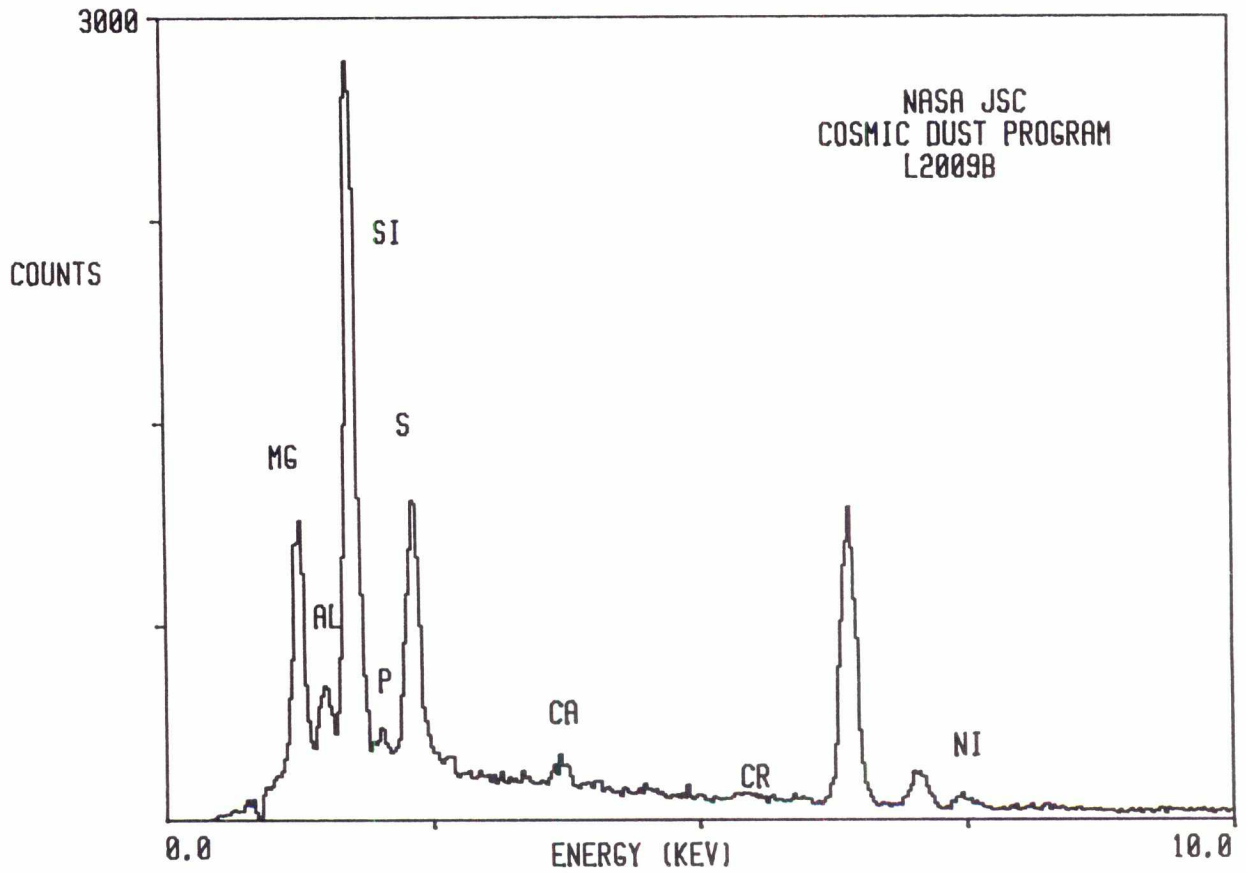

L2009 B 6

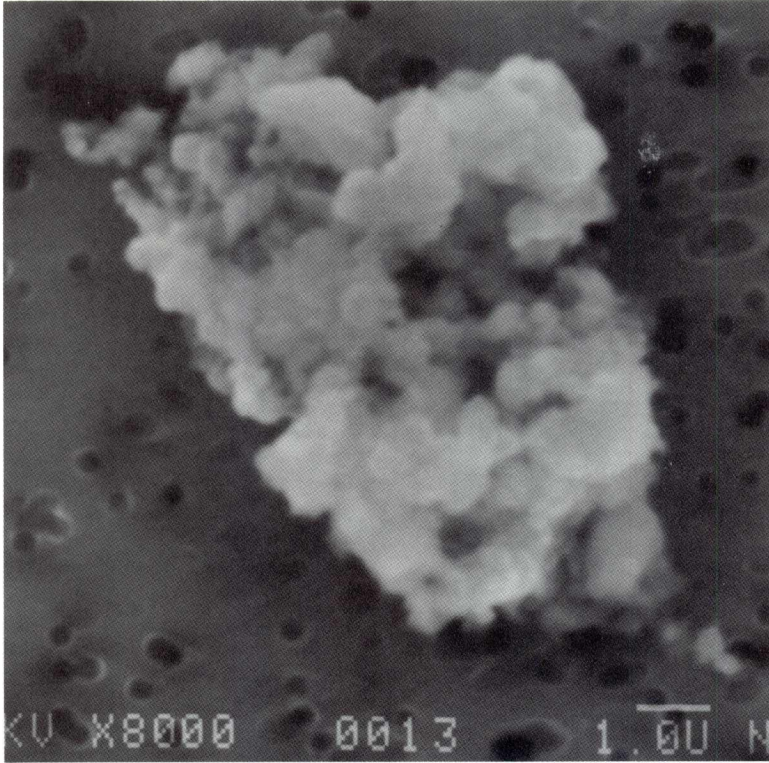

SIZE: 9x7
SHAPE: I
TRANS.: O
COLOR: Black
LUSTER: D
TYPE: C

COMMENTS:
From Cluster 13

S-94-29228

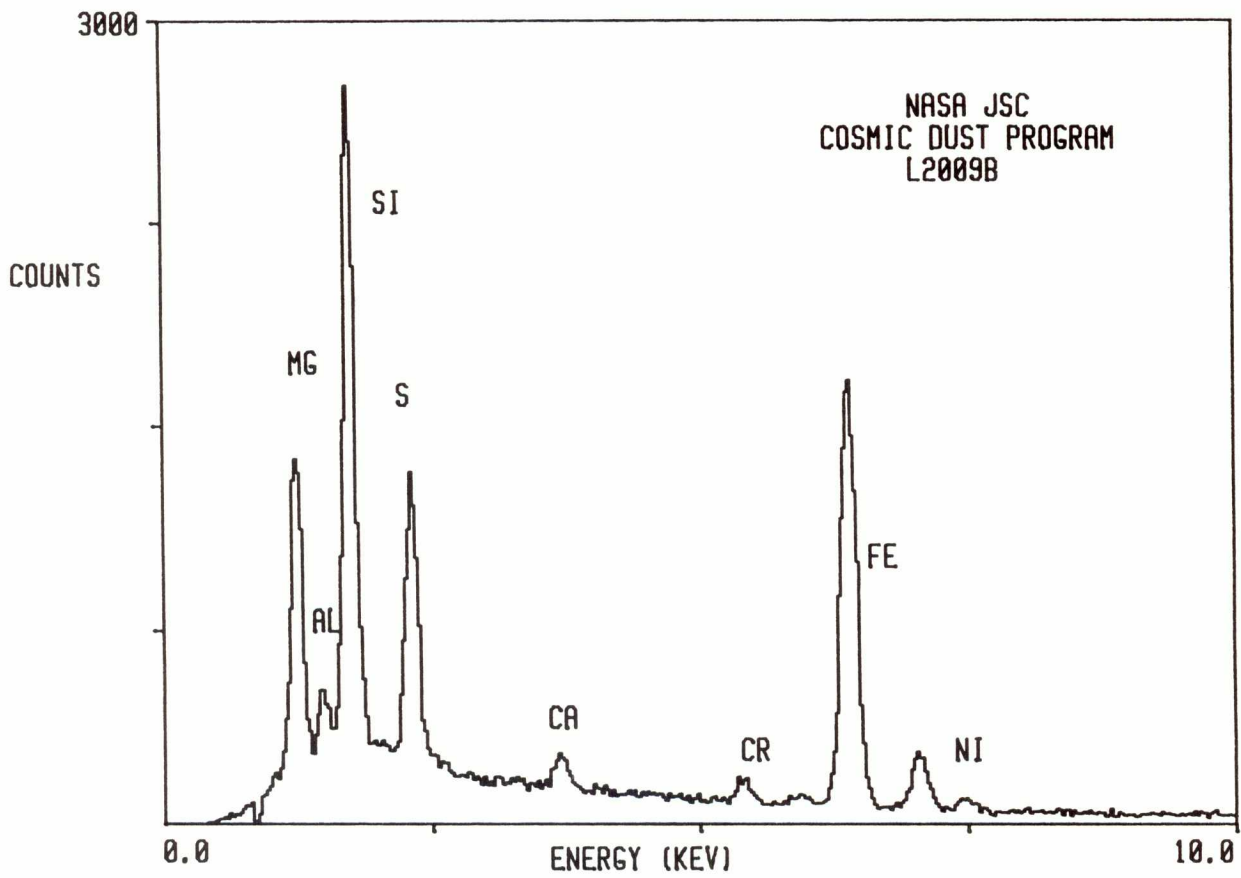

L2009 B 7

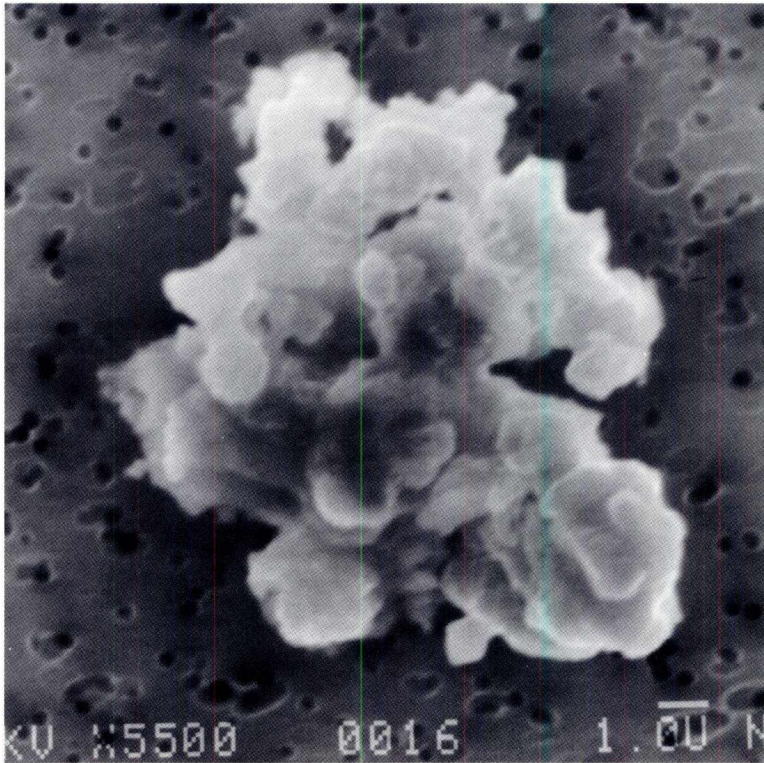

SIZE: 13x12
SHAPE: I
TRANS.: O
COLOR: Black to Colorless
LUSTER: D
TYPE: C
COMMENTS:
From Cluster 14

S-94-29229

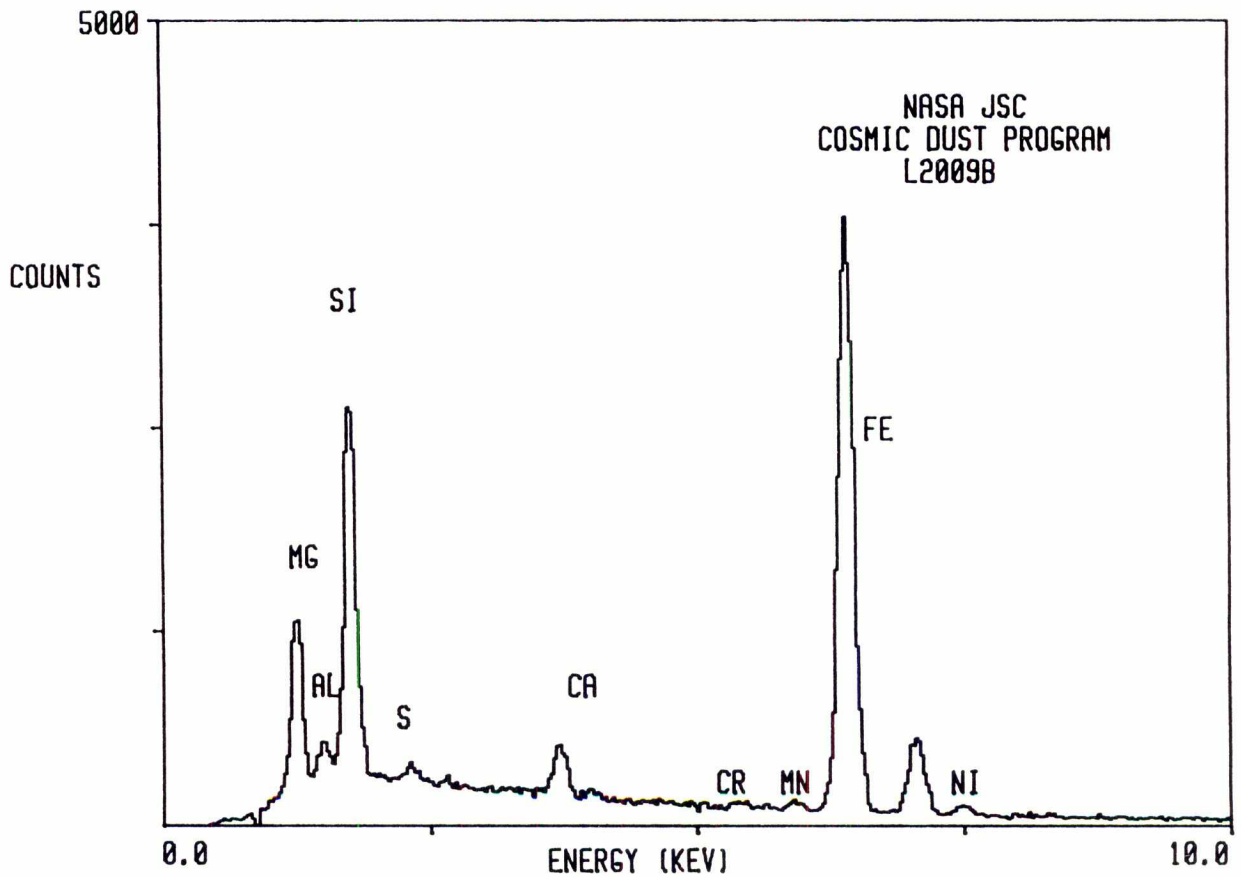

L2009 C 2

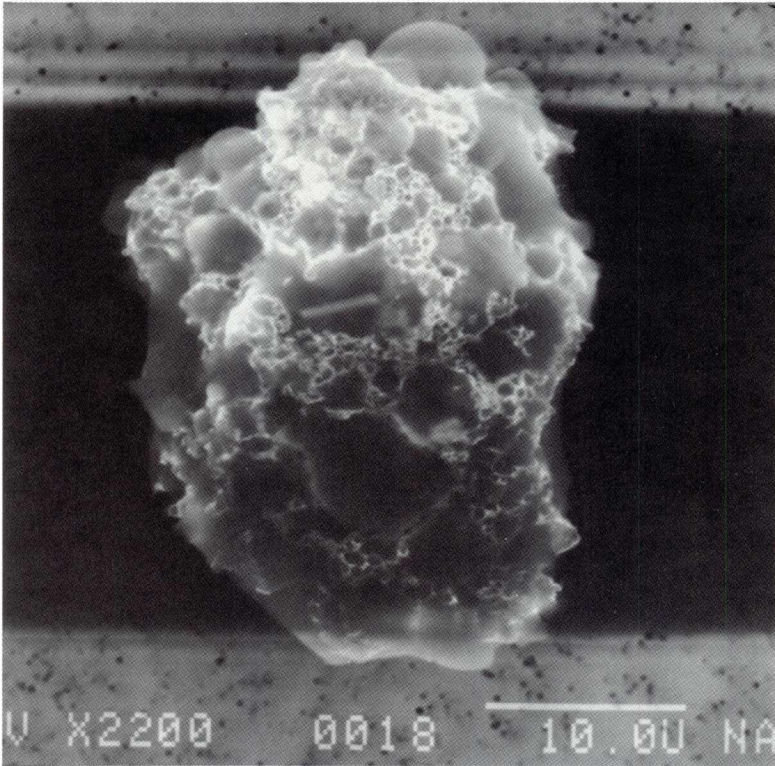

SIZE: 36x28
SHAPE: I
TRANS.: O
COLOR: Black
LUSTER: D
TYPE: C
COMMENTS:

S-94-29209

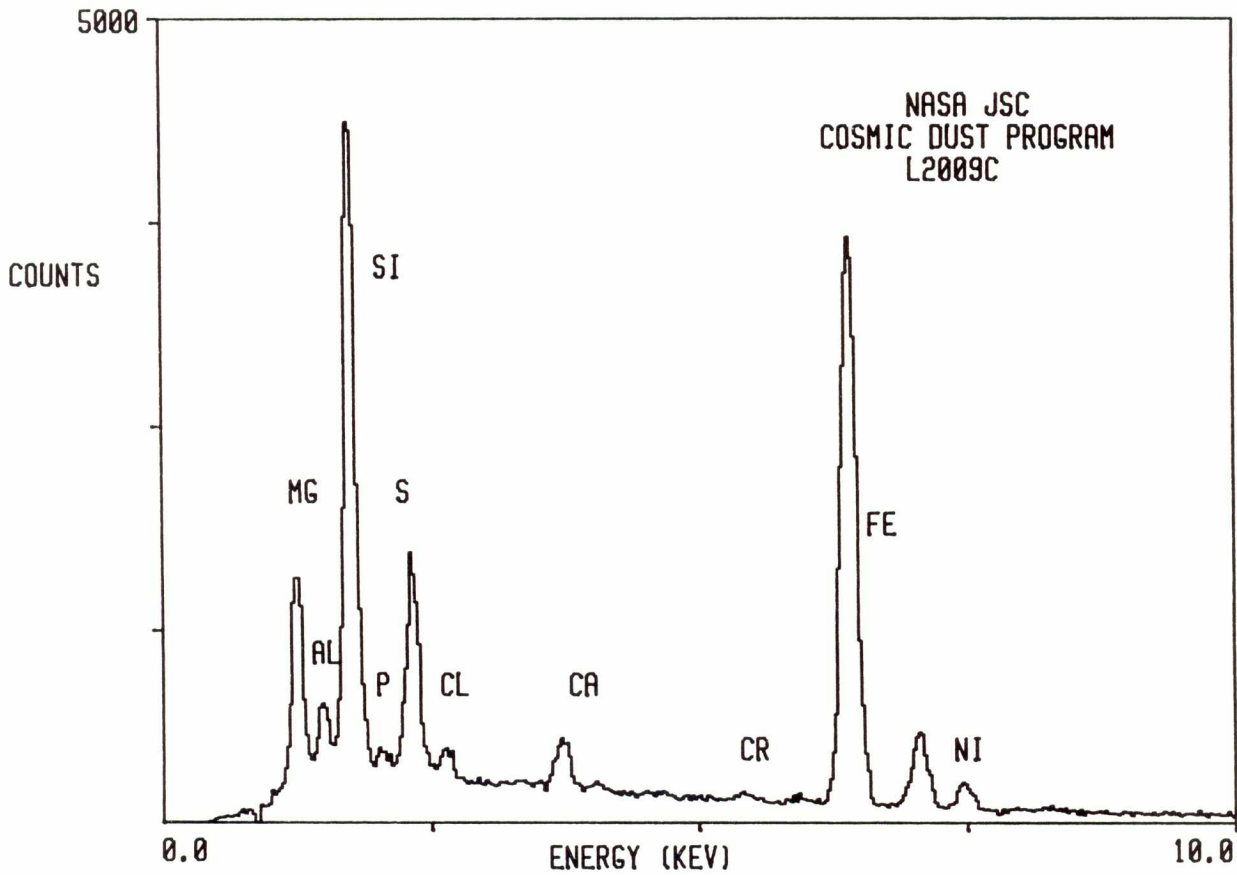

L2009 C 8

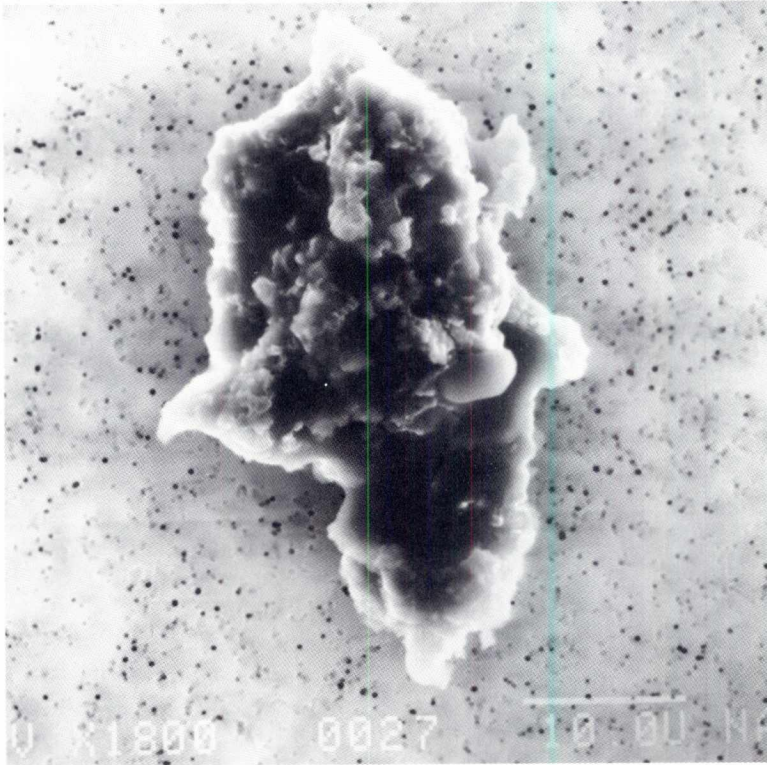

SIZE: 50x40
SHAPE: I
TRANS.: O
COLOR: Black
LUSTER: D
TYPE: C
COMMENTS:

S-94-29215

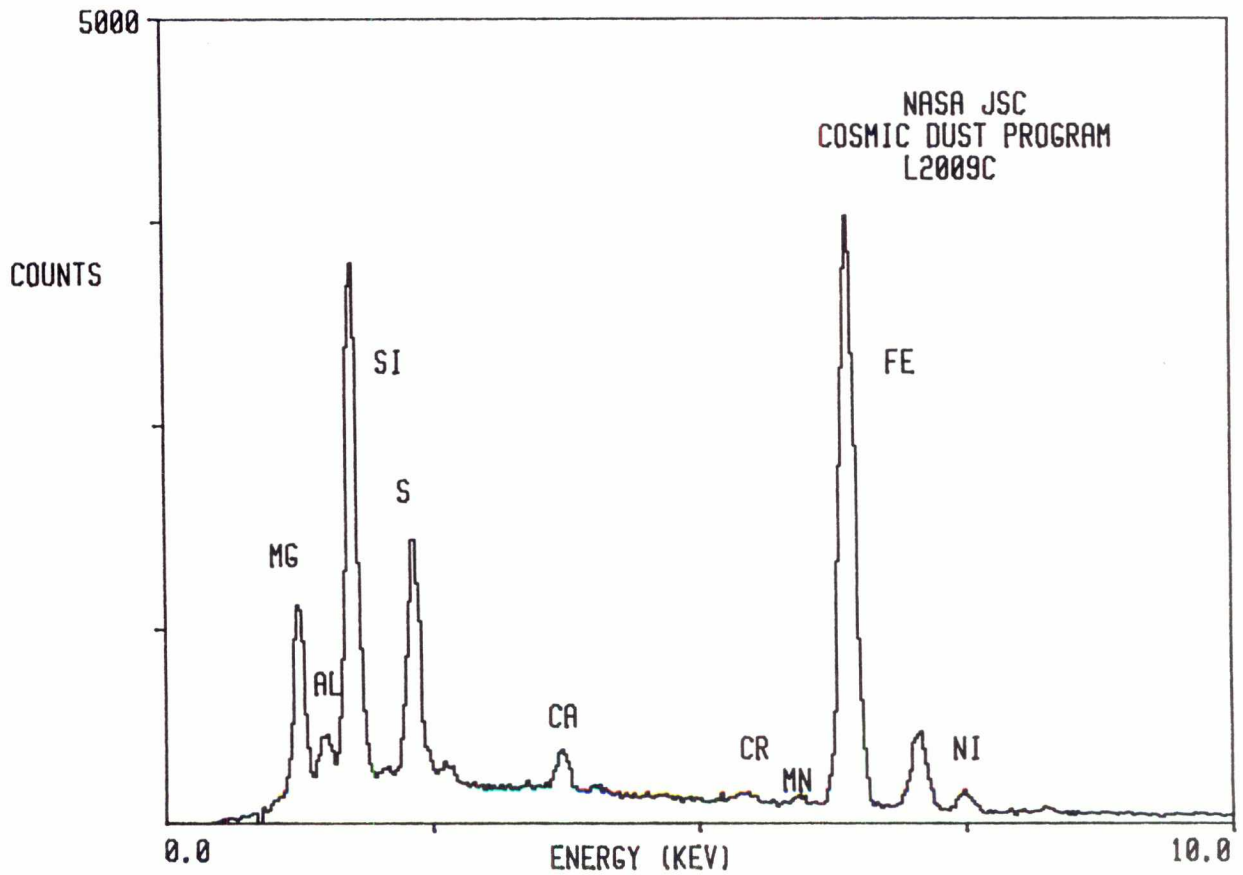

L2009 C 12

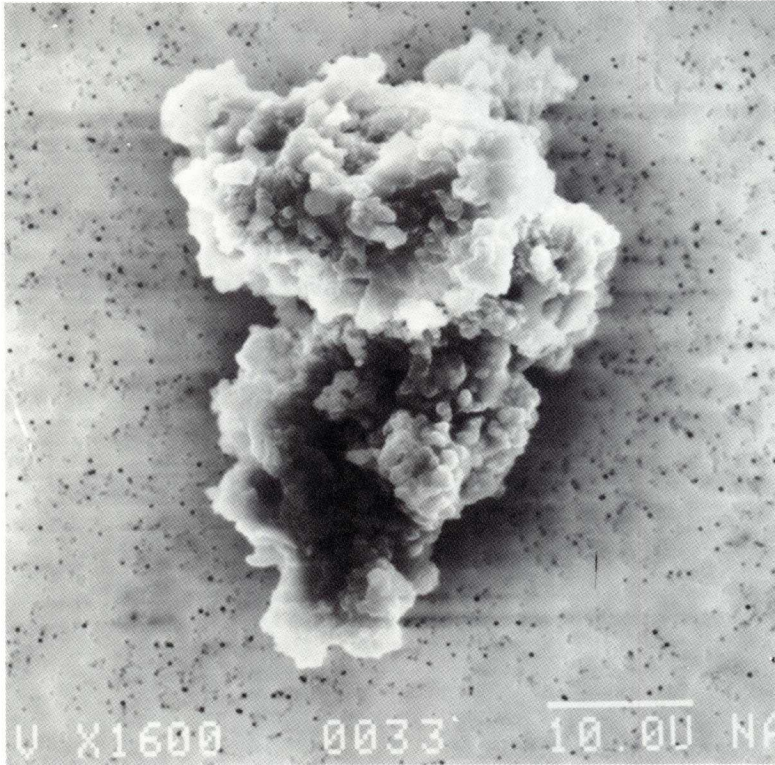

SIZE: 50x34
SHAPE: I
TRANS.: O
COLOR: Black
LUSTER: D
TYPE: C
COMMENTS:

S-94-29219

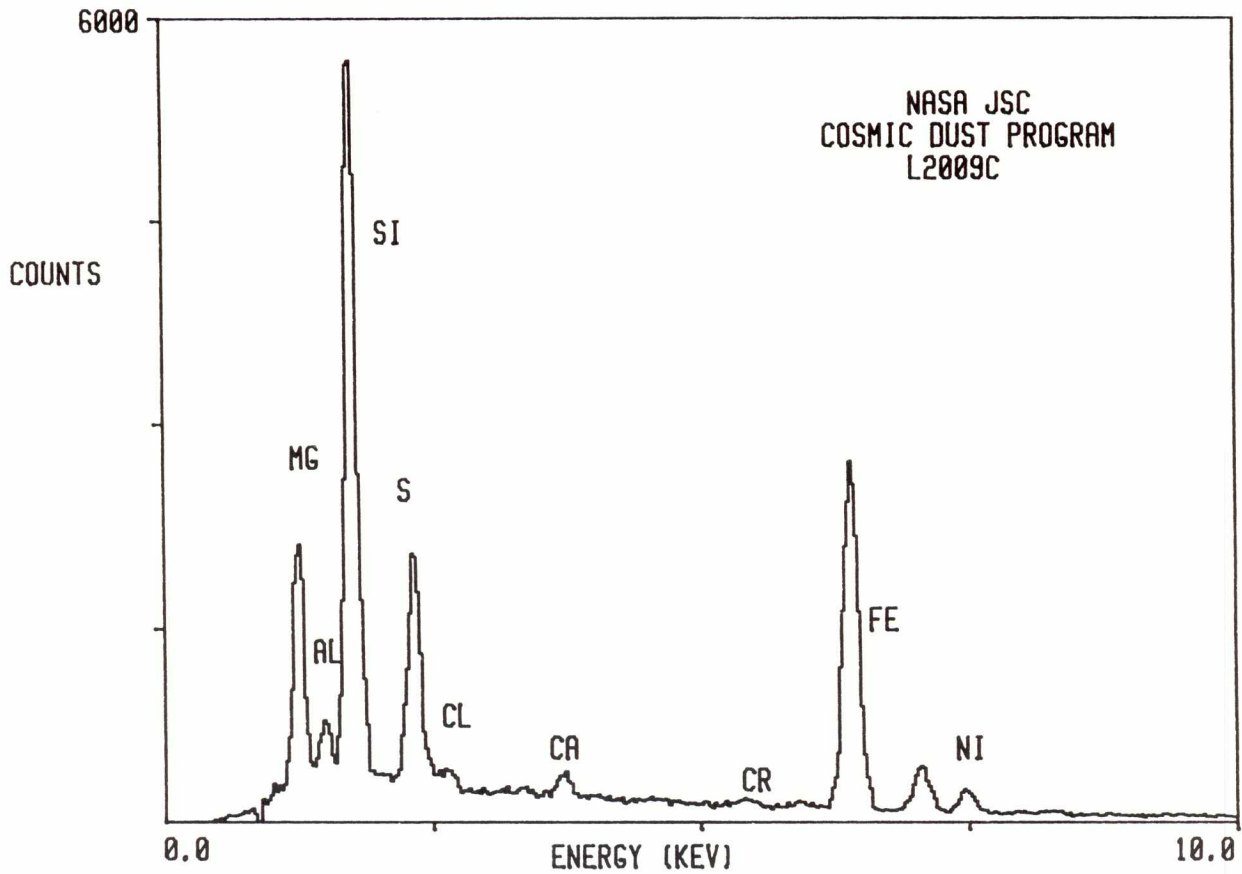

L2009 C 13

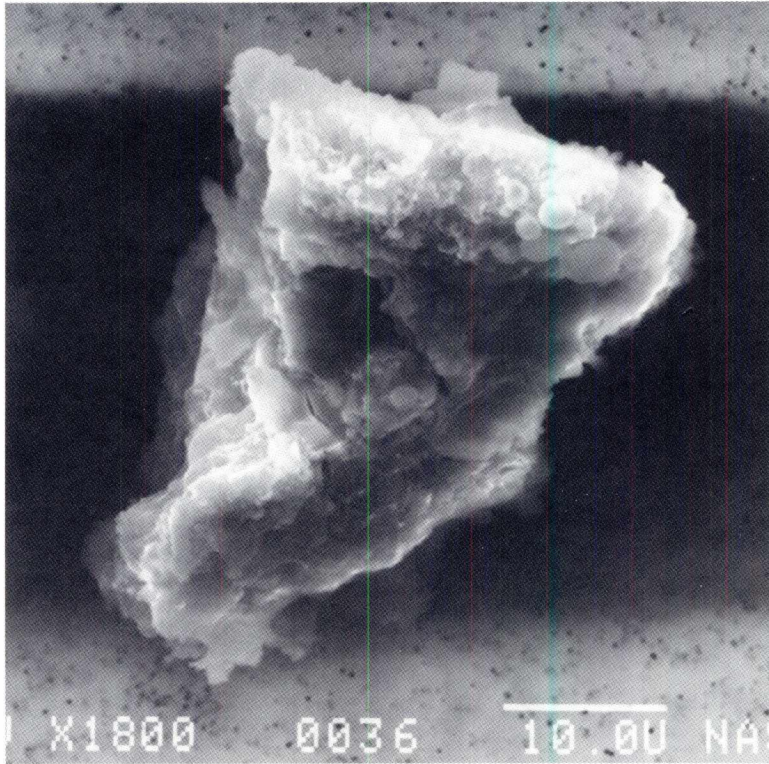

SIZE: 50x30
SHAPE: I
TRANS.: O
COLOR: Black
LUSTER: D
TYPE: C
COMMENTS:

S-94-29220

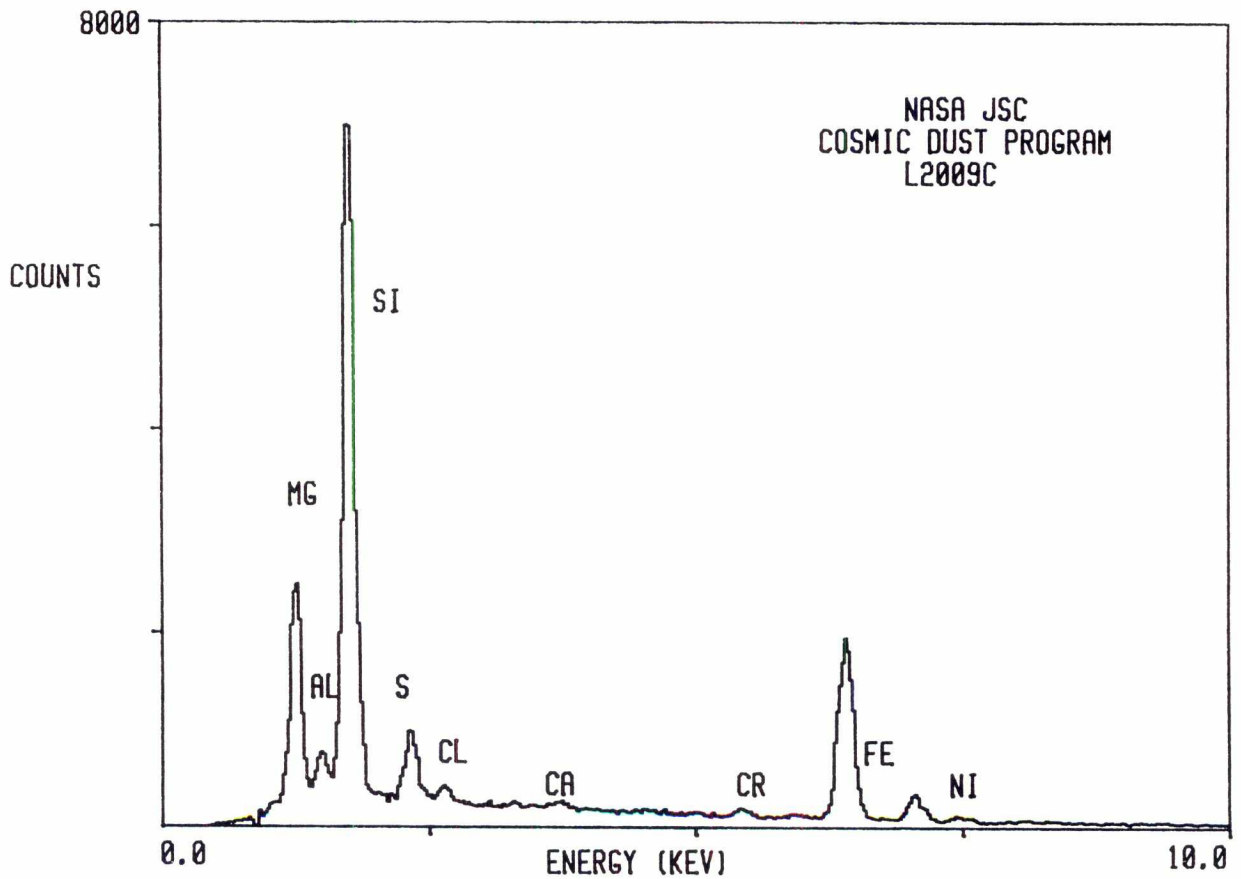

L2009 C 14

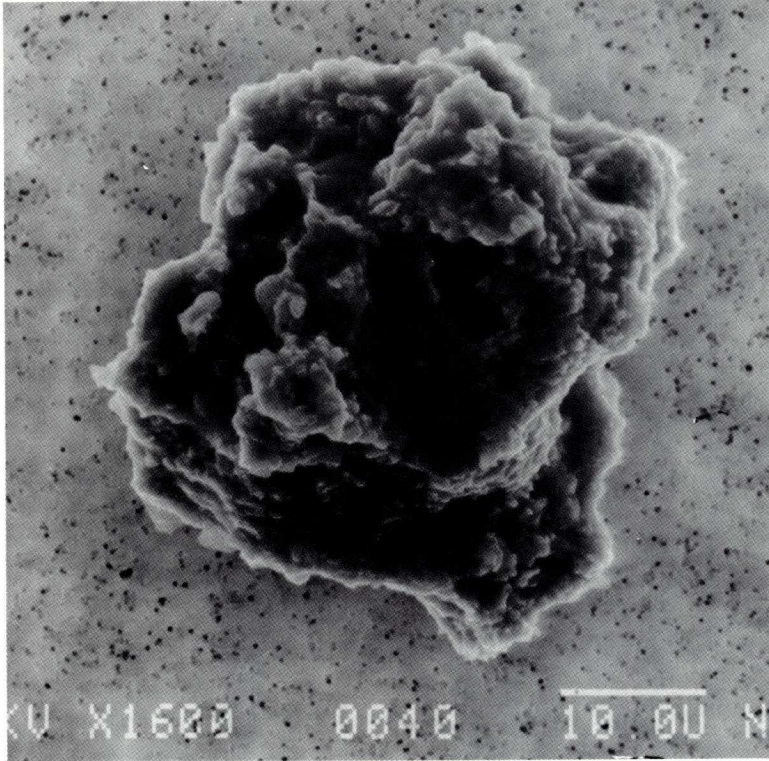

SIZE: 50x36
SHAPE: I
TRANS.: O
COLOR: Black
LUSTER: D
TYPE: C
COMMENTS:

S-94-29221

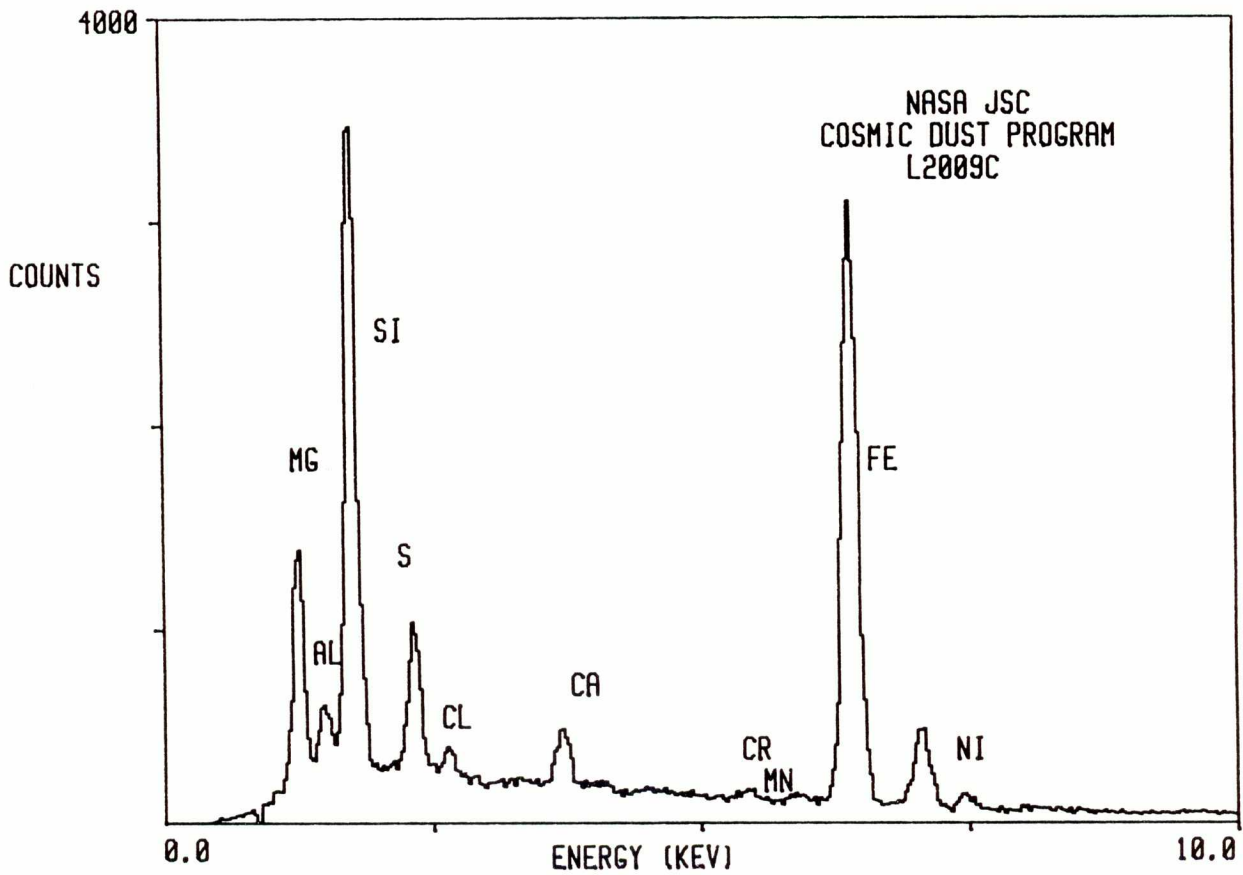

L2009 D 1

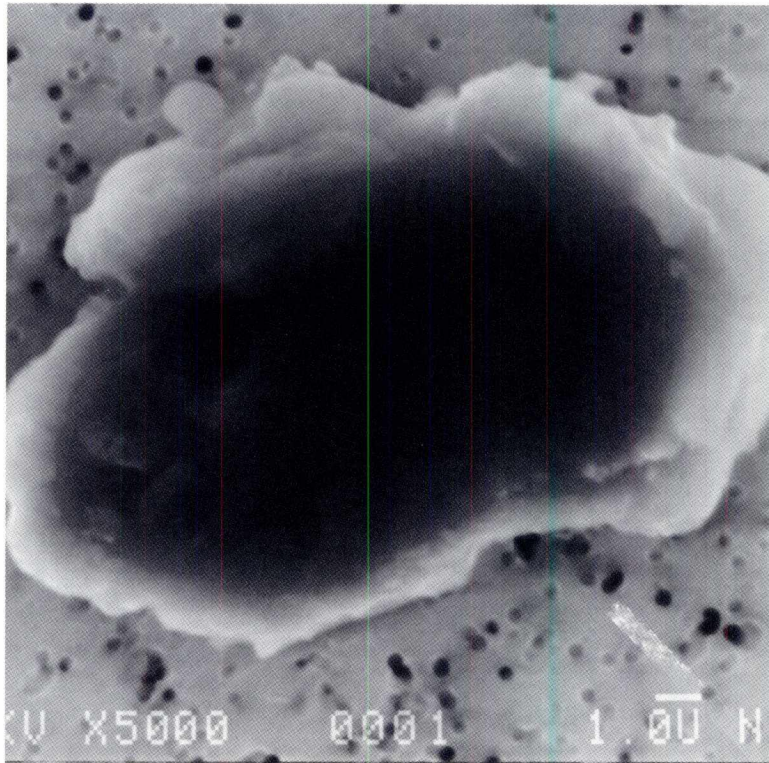

SIZE: 19x11
SHAPE: I
TRANS.: O
COLOR: Black
LUSTER: D
TYPE: C
COMMENTS:

S-94-29194

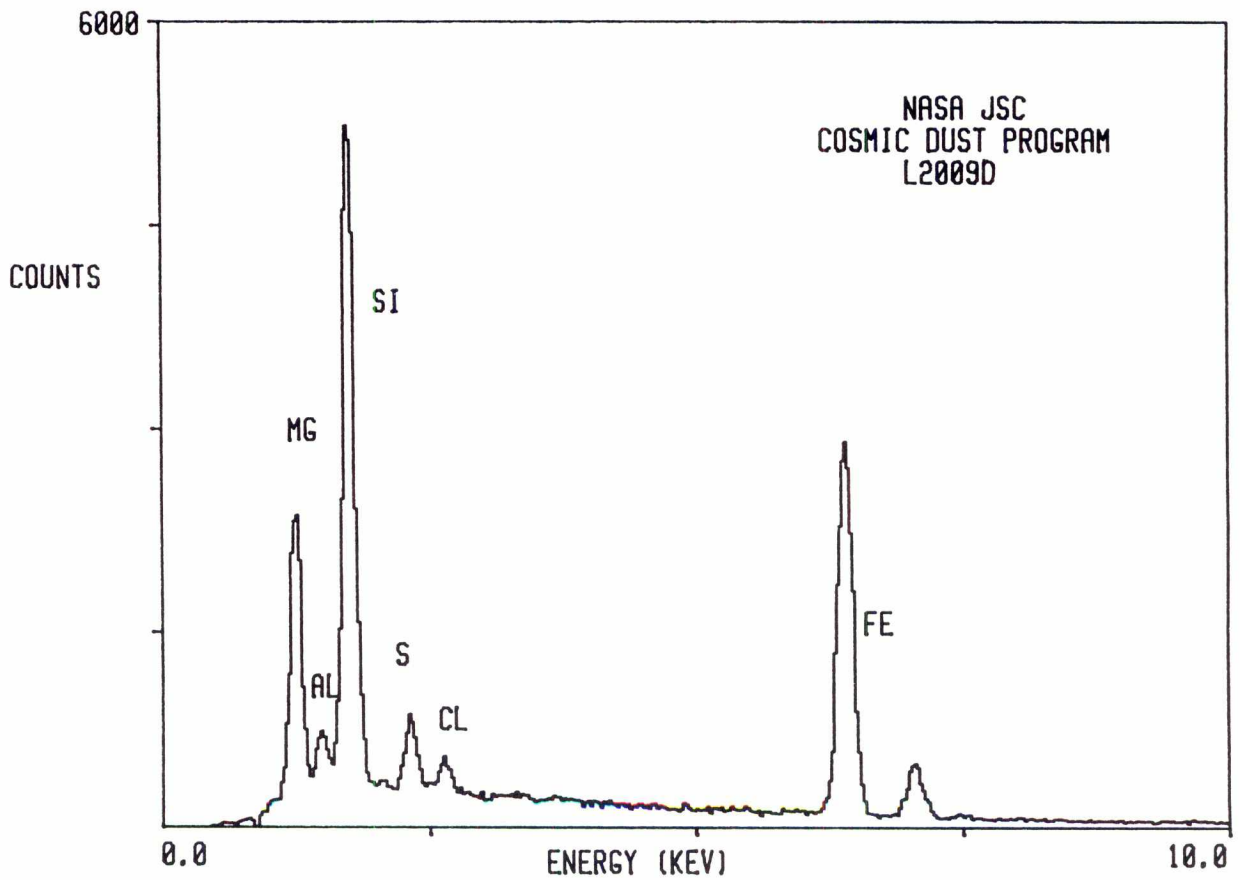

L2009 D 2

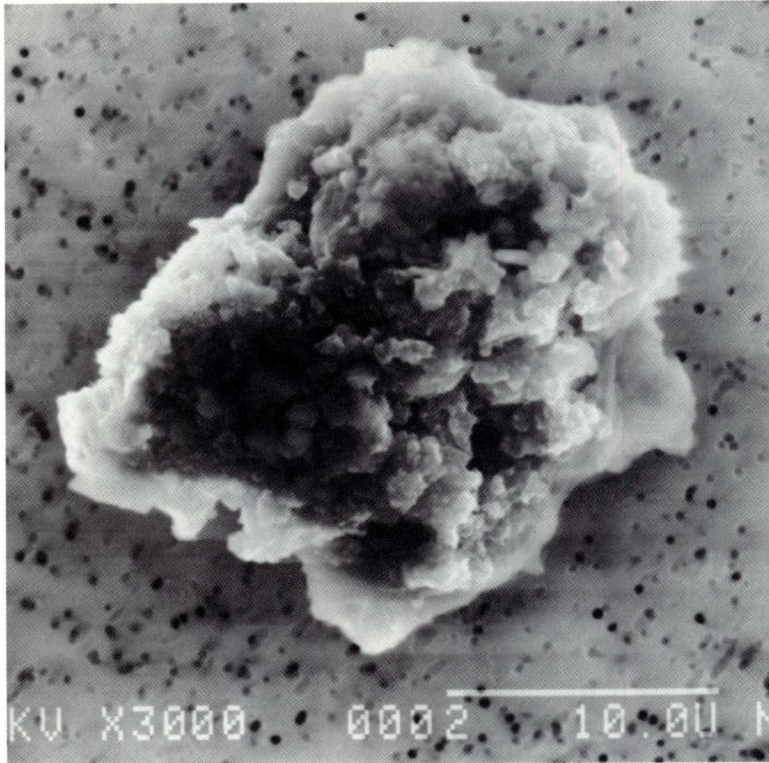

SIZE: 24x17
SHAPE: I
TRANS.: O
COLOR: Black
LUSTER: D
TYPE: C
COMMENTS:

S-94-29195

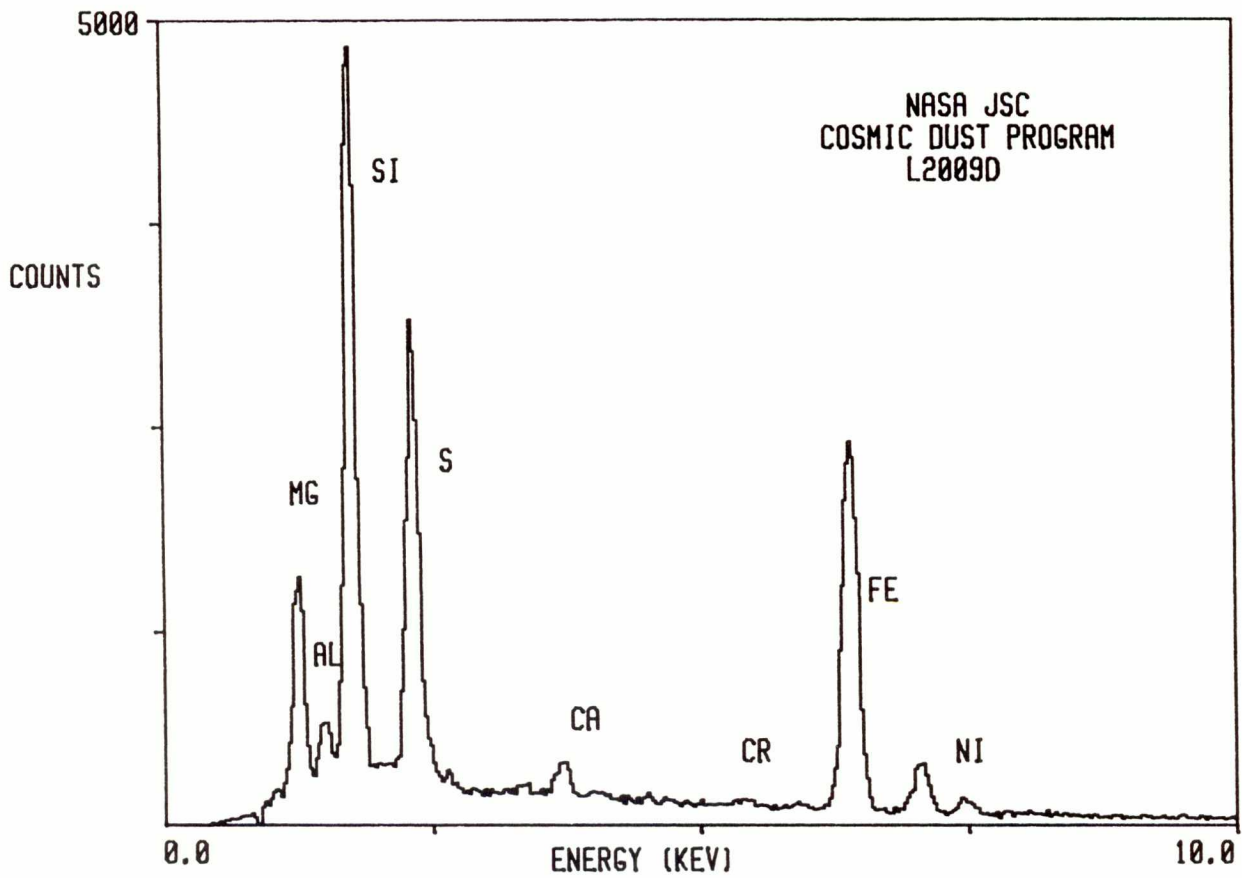

L2009 D 3

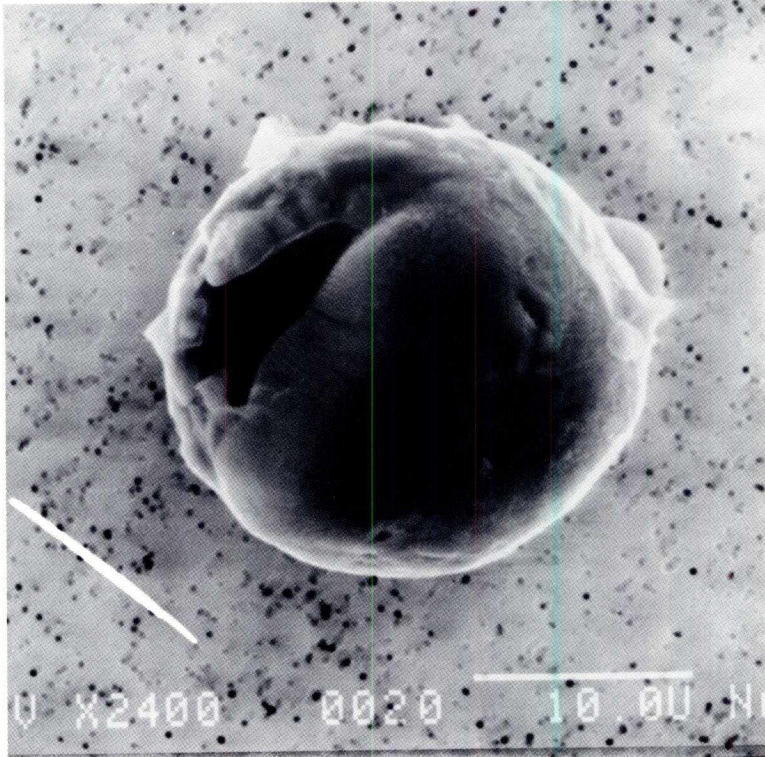

SIZE: 22
SHAPE: S
TRANS.: O
COLOR: Black
LUSTER: D
TYPE: C
COMMENTS:

S-94-29196

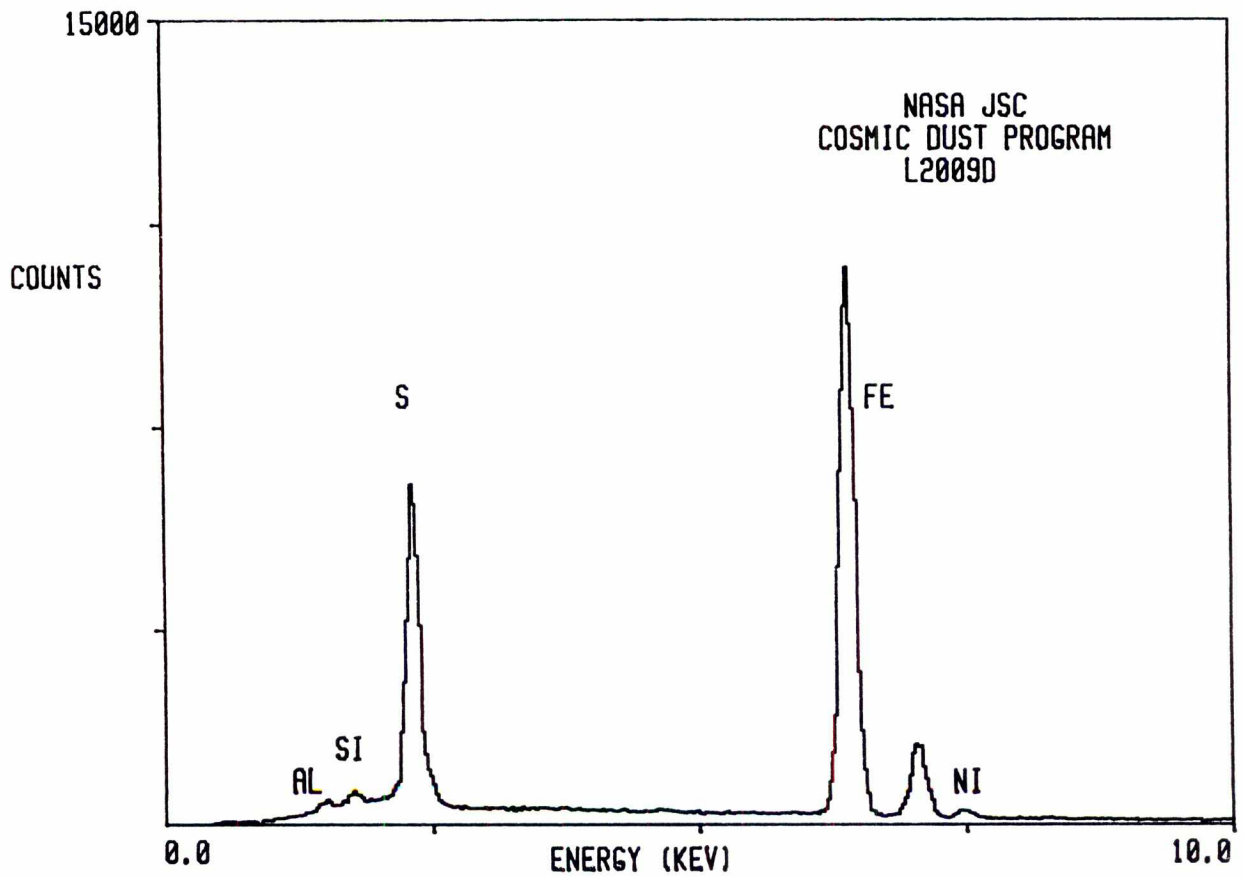

L2009 D 4

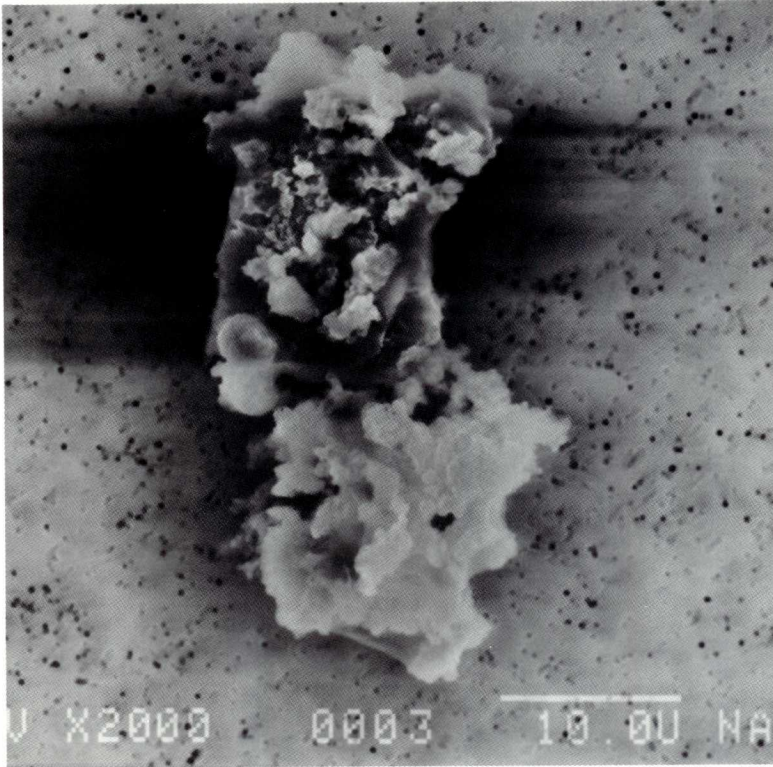

SIZE: 37x19
SHAPE: I
TRANS.: O
COLOR: Black
LUSTER: D
TYPE: C
COMMENTS:

S-94-29197

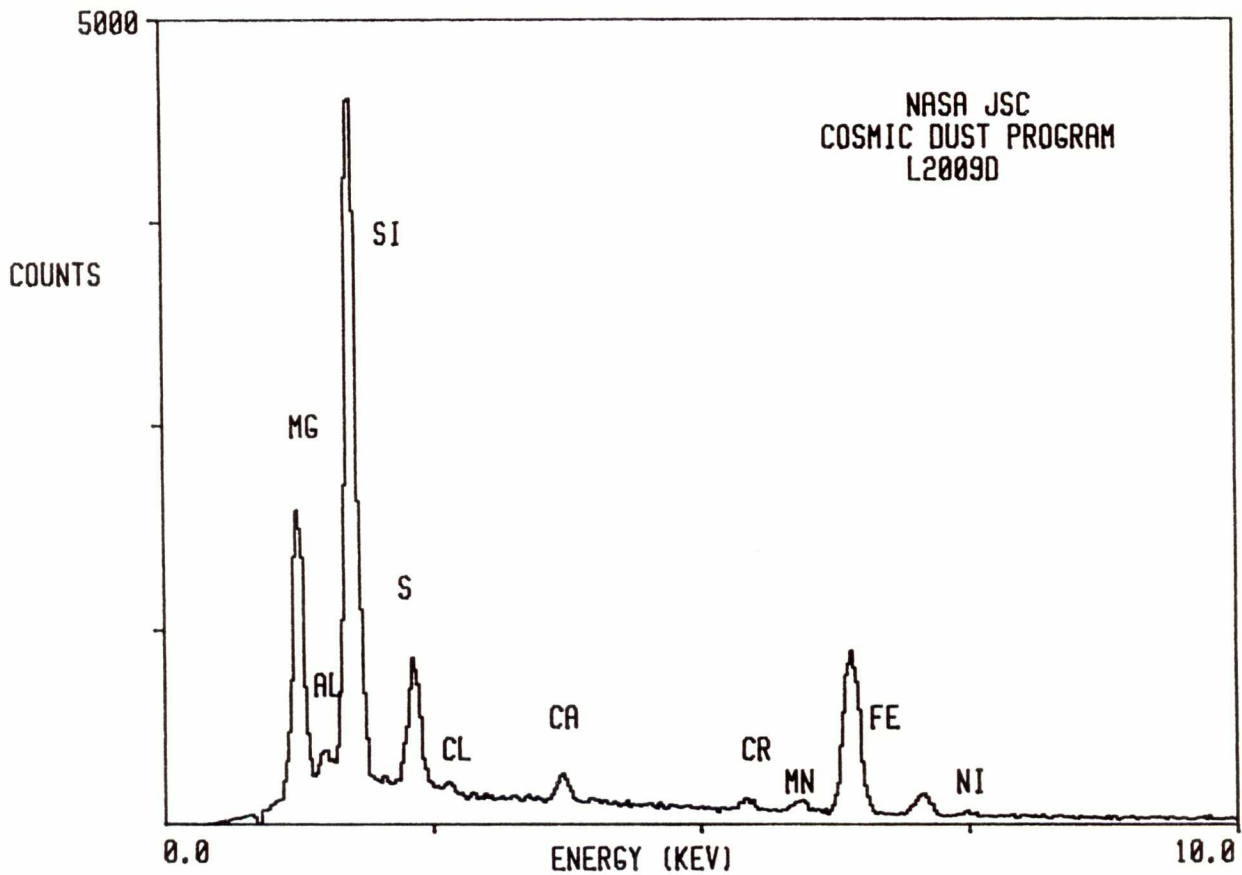

L2009 D 5

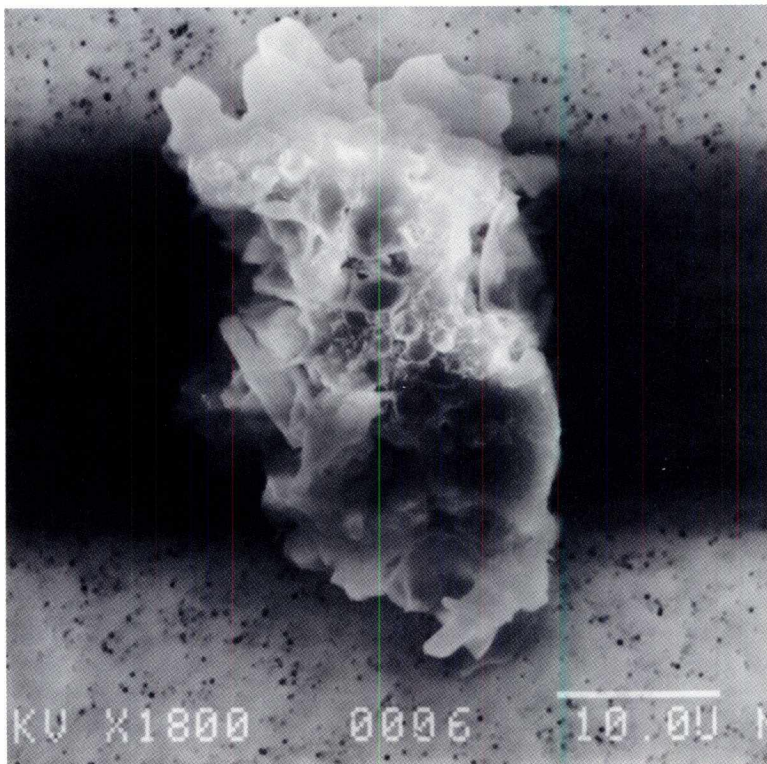

SIZE: 38x25
SHAPE: I
TRANS.: O
COLOR: Black to Colorless
LUSTER: D
TYPE: C
COMMENTS:

S-94-29198

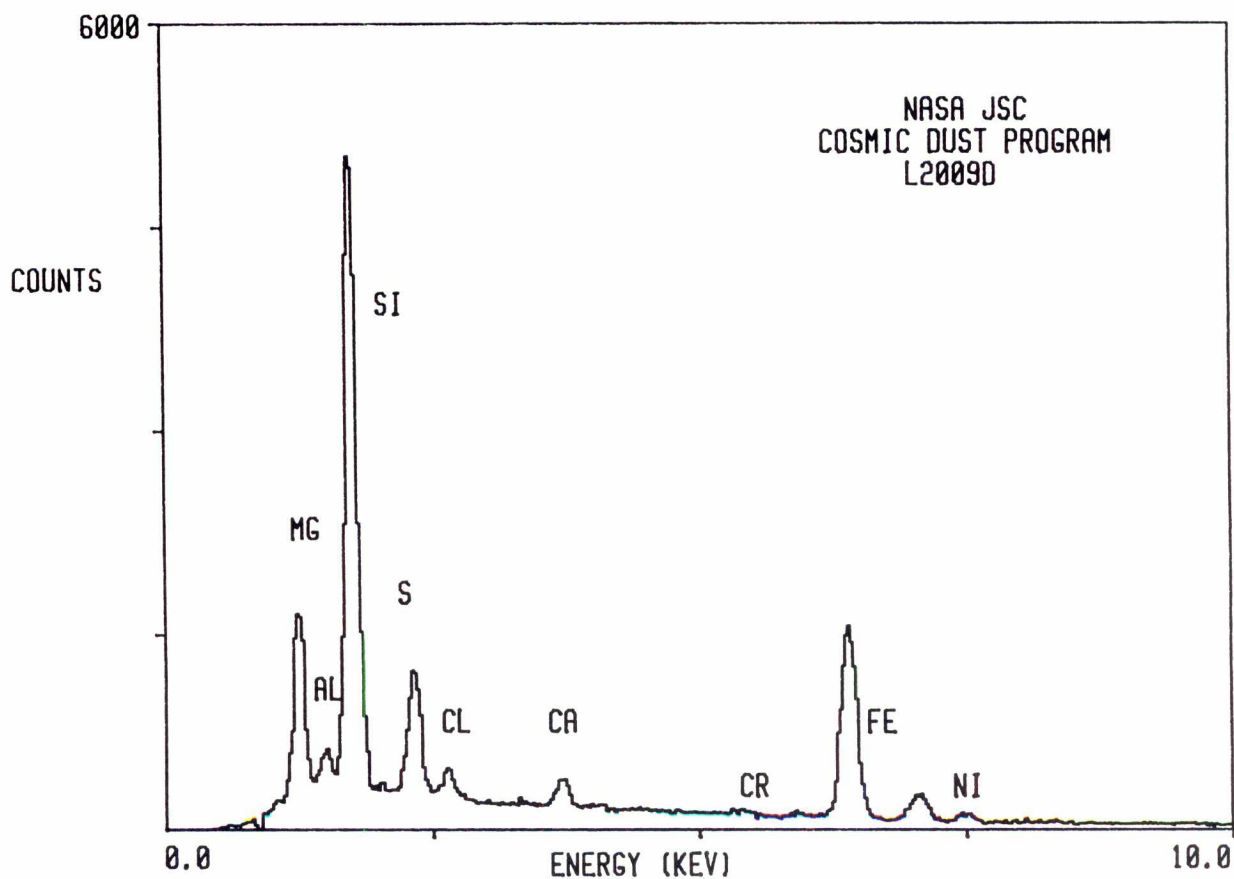

L2009 D 7

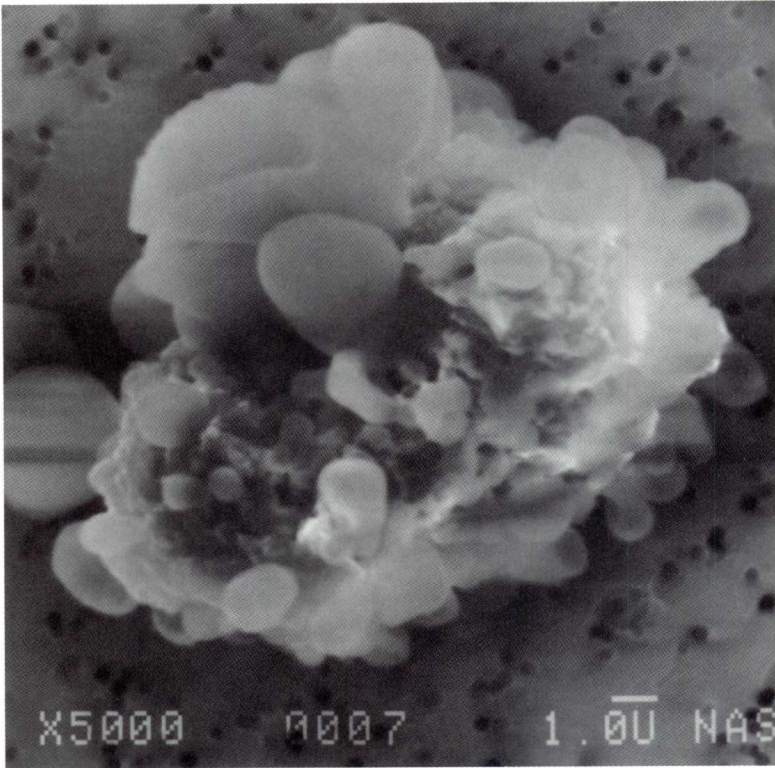

SIZE: 16
SHAPE: I
TRANS.: O
COLOR: Black to Colorless
LUSTER: P
TYPE: C
COMMENTS:

S-94-29200

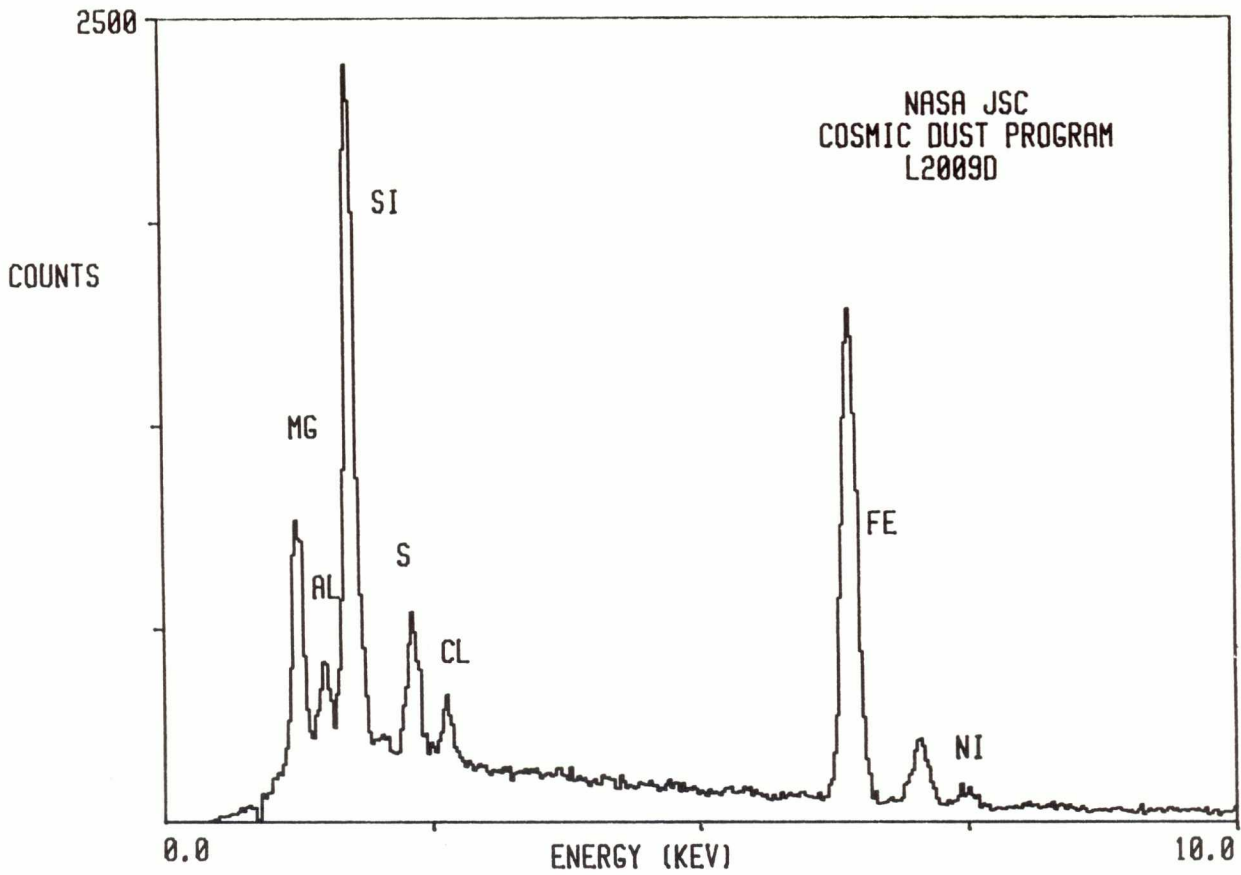

L2009 D 8

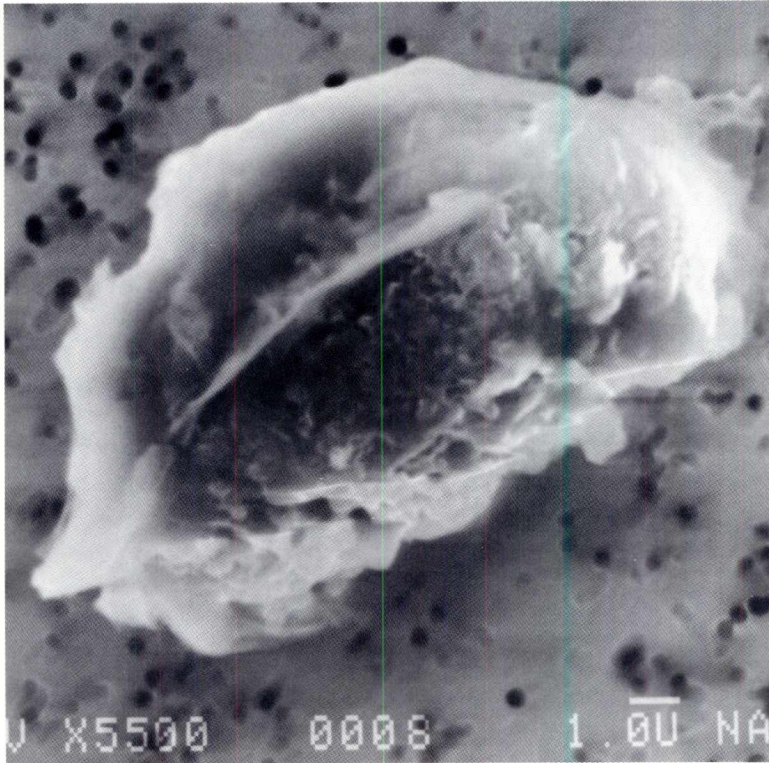

SIZE: 15x10
SHAPE: I
TRANS.: O
COLOR: Black
LUSTER: P
TYPE: C
COMMENTS:

S-94-29201

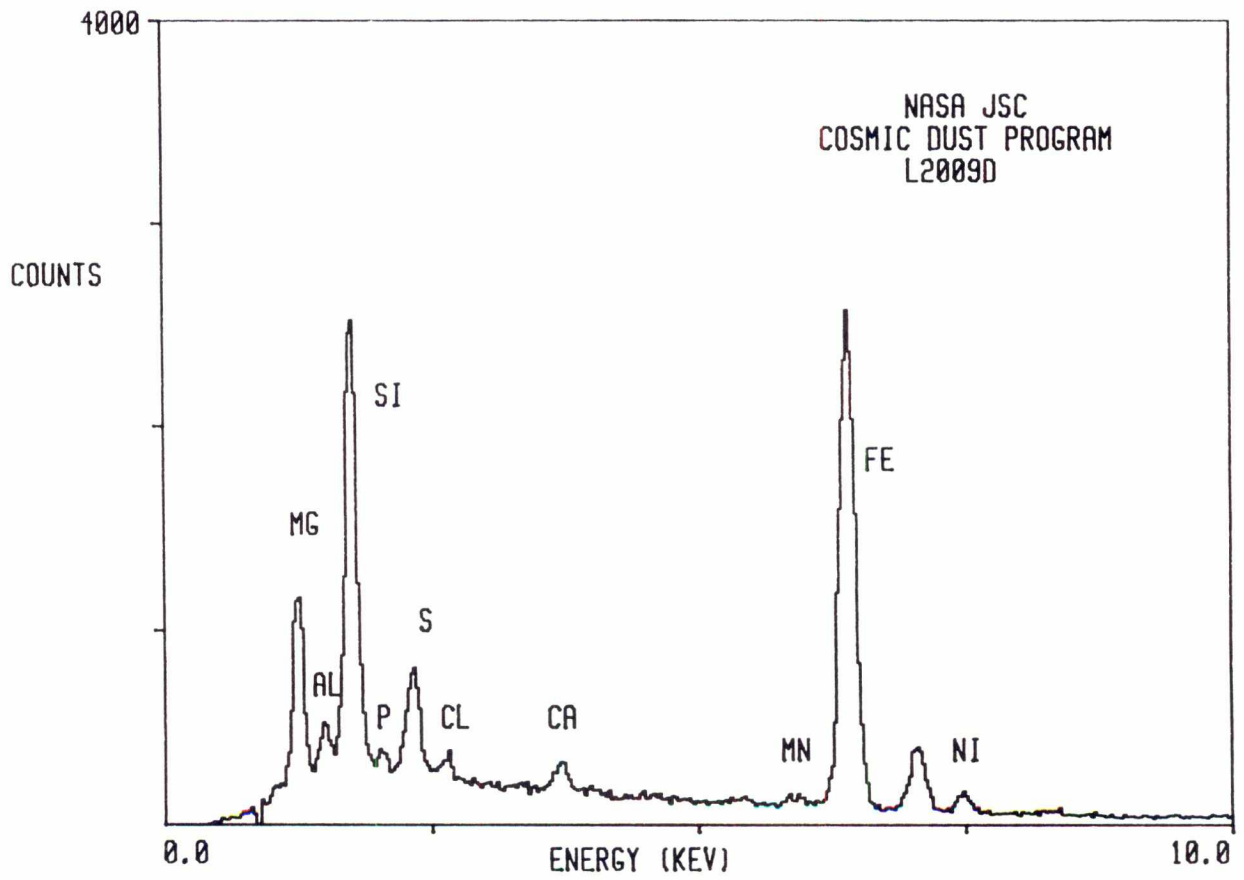

L2009 D 10

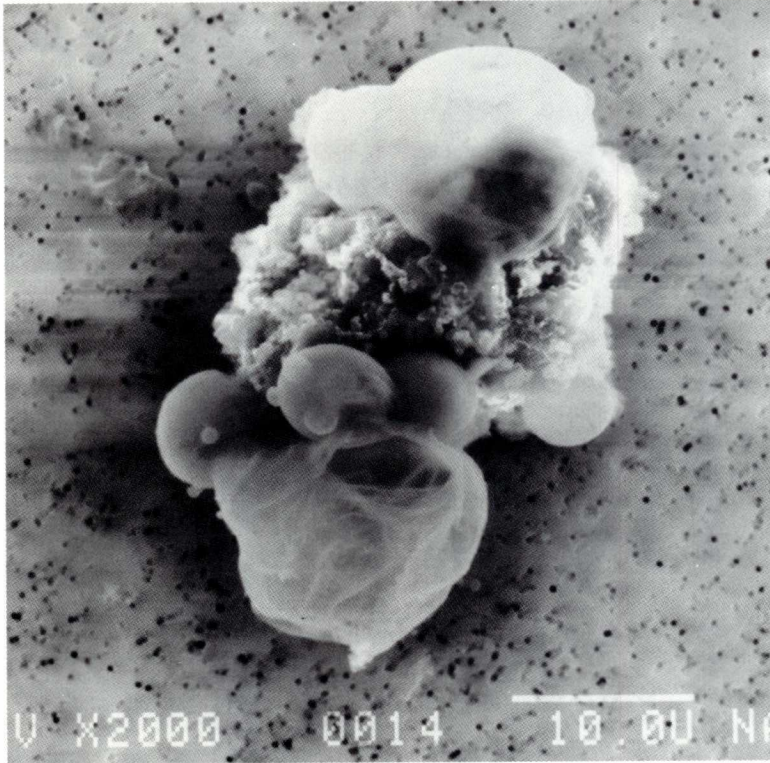

SIZE: 33x22
SHAPE: I
TRANS.: O/T
COLOR: Black to Colorless
LUSTER: P
TYPE: C
COMMENTS:
Attached grains
are transparent

S-94-29203

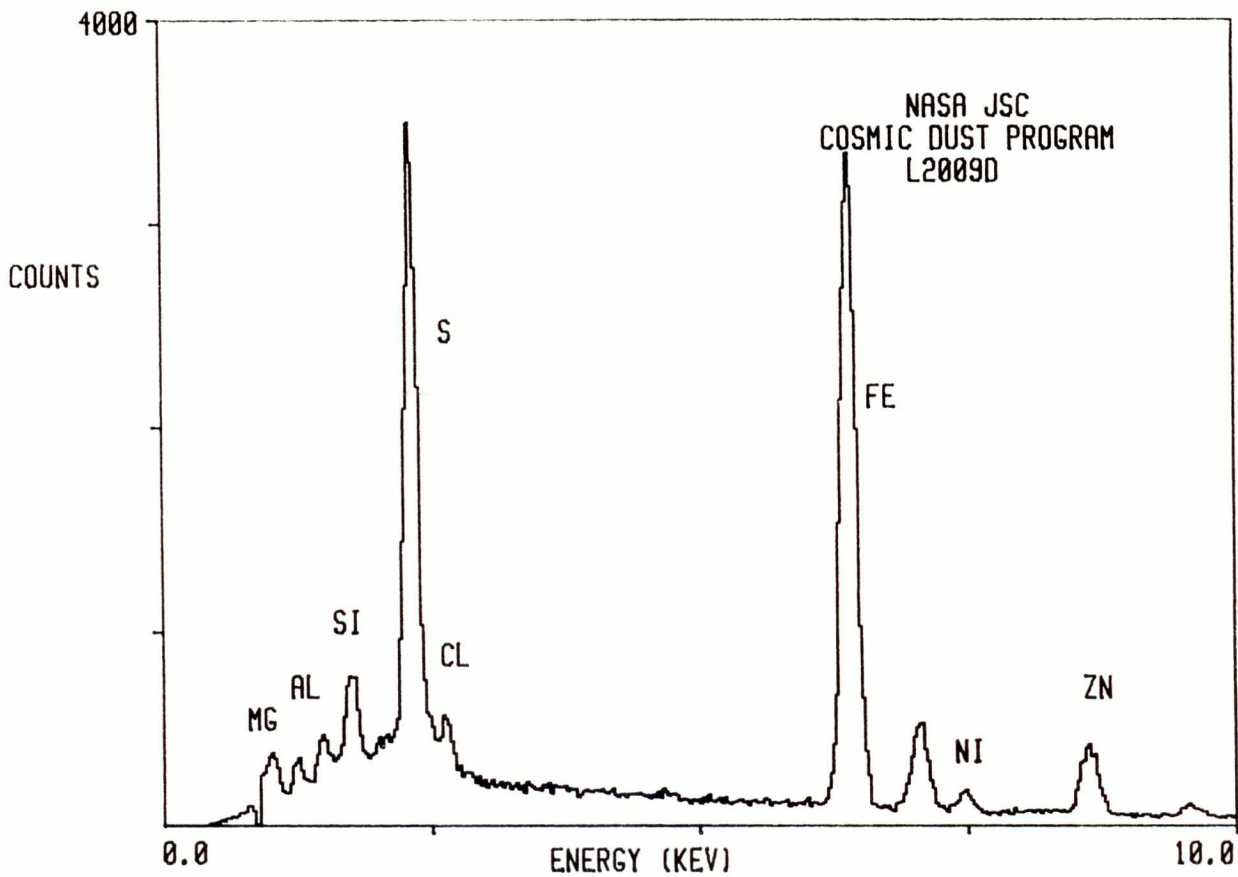

L2009 D 11

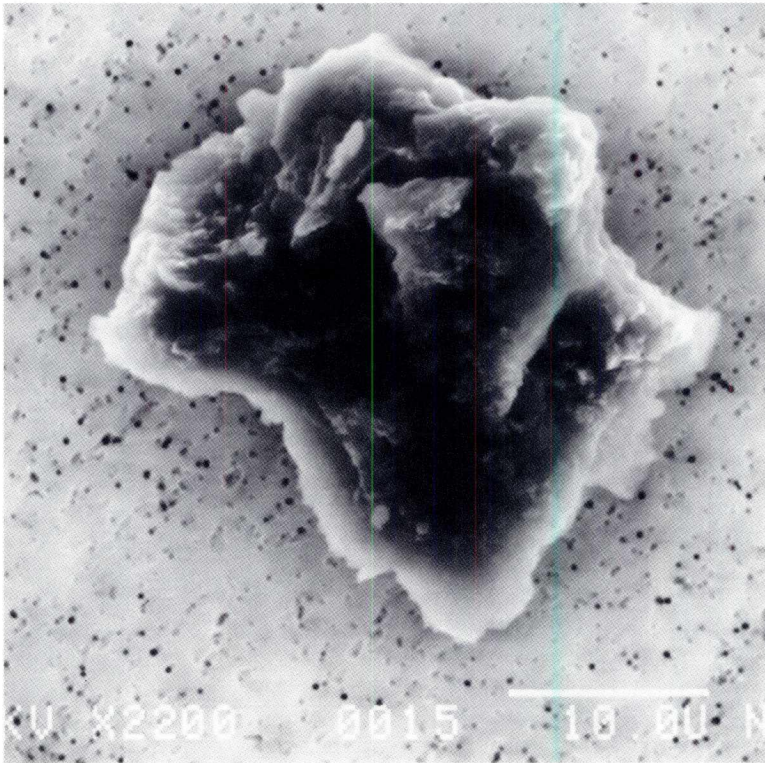

SIZE: 36x22
SHAPE: I
TRANS.: O
COLOR: Black
LUSTER: D
TYPE: C
COMMENTS:

S-94-29204

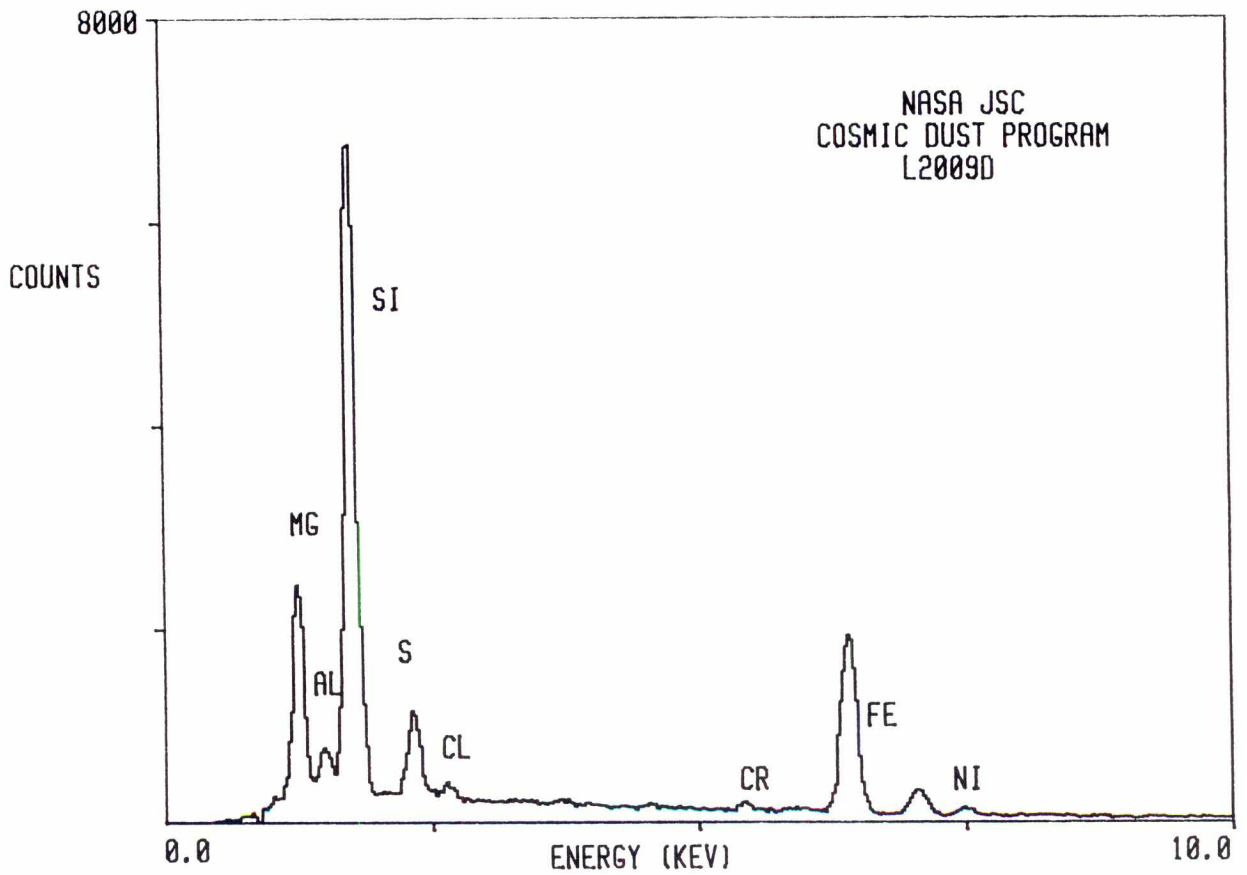

L2009 D 14

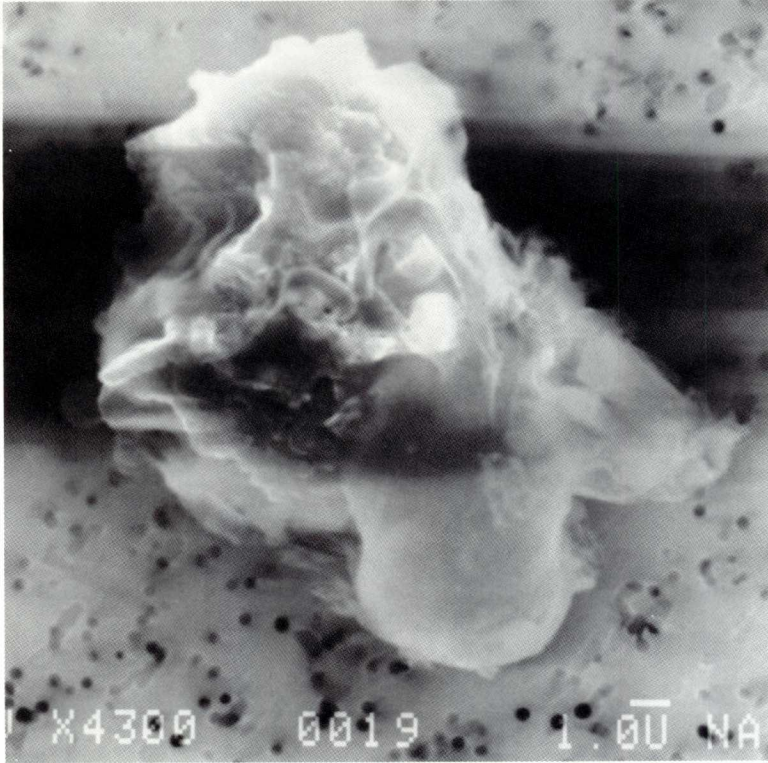

SIZE: 17x11
SHAPE: I
TRANS.: O/T
COLOR: Black to
Colorless
LUSTER: P
TYPE: C
COMMENTS:
Attached grain is
transparent

S-94-29207

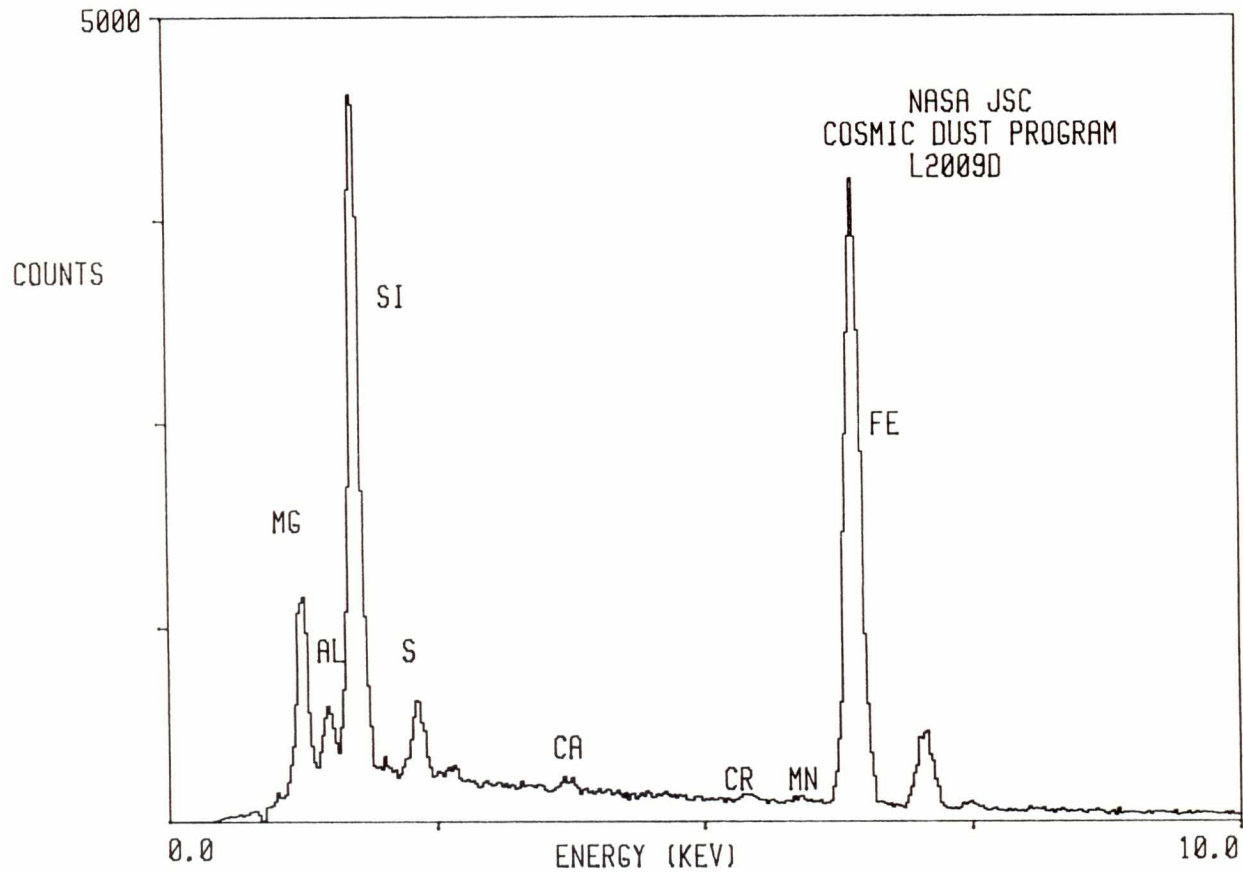

L2009 E 9

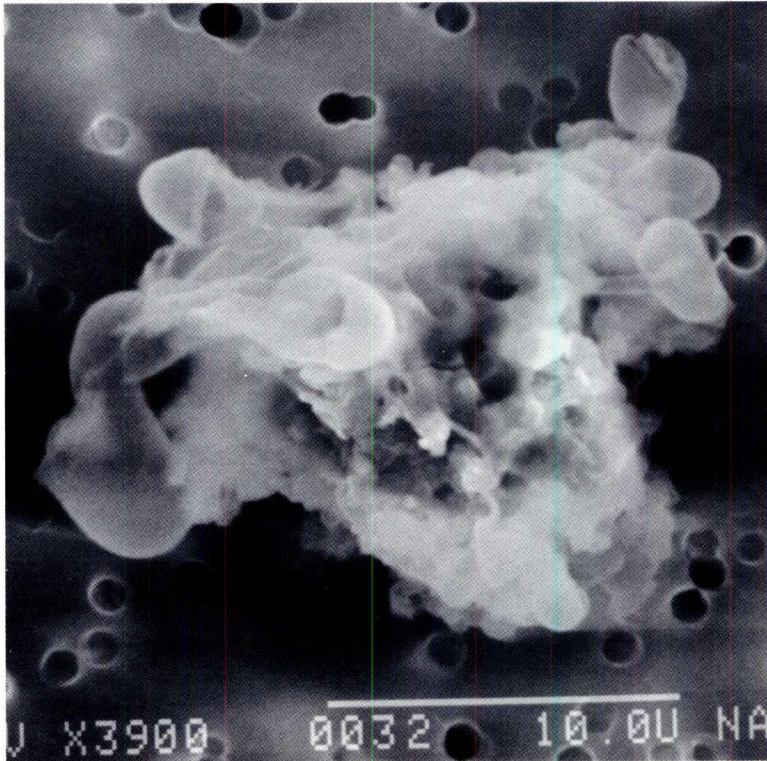

SIZE: 18x17
SHAPE: I
TRANS.: O
COLOR: Black to Colorless
LUSTER: D
TYPE: C
COMMENTS:

S-94-29179

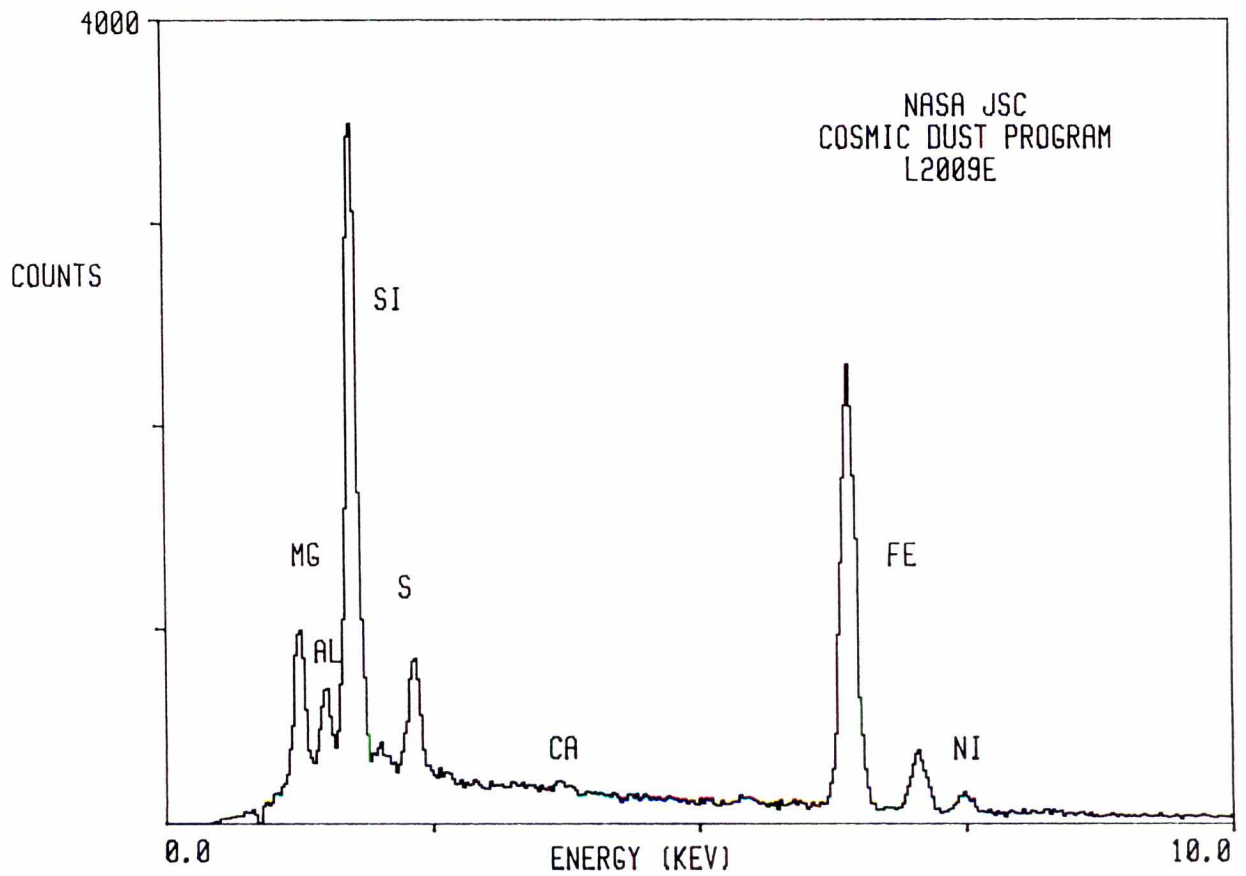

L2009 F 1

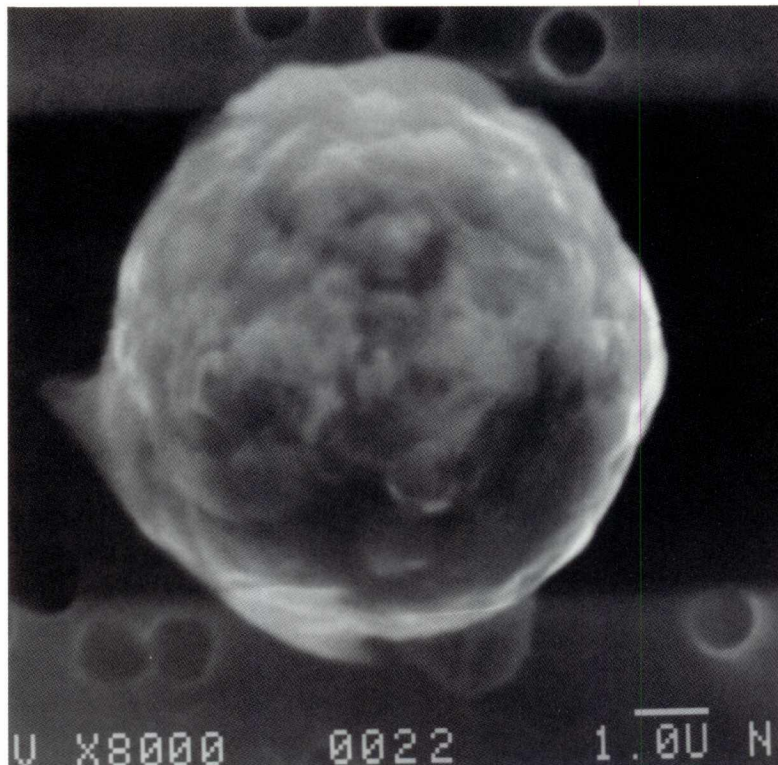

SIZE: 7
SHAPE: S
TRANS.: O
COLOR: Black
LUSTER: P
TYPE: C
COMMENTS:

S-94-29070

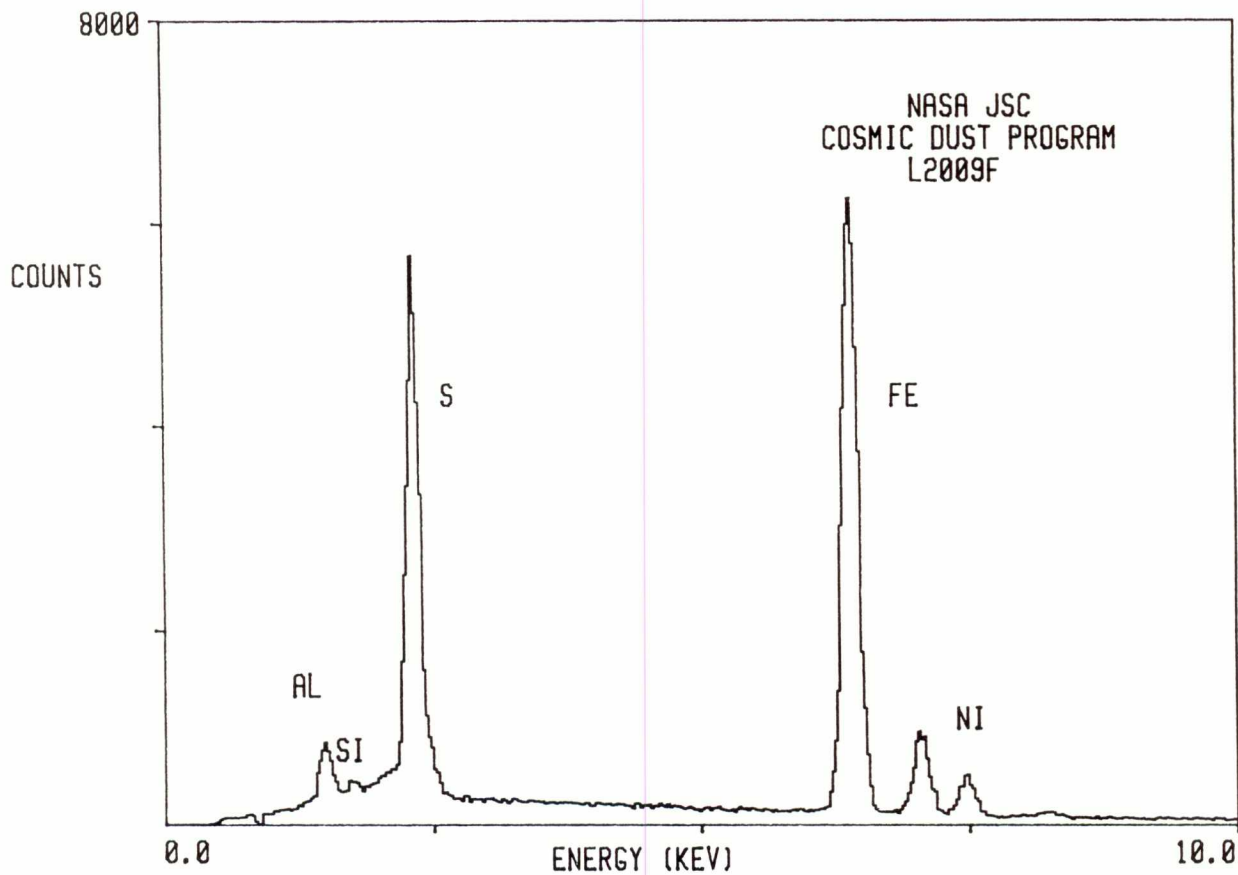

L2009 F 9

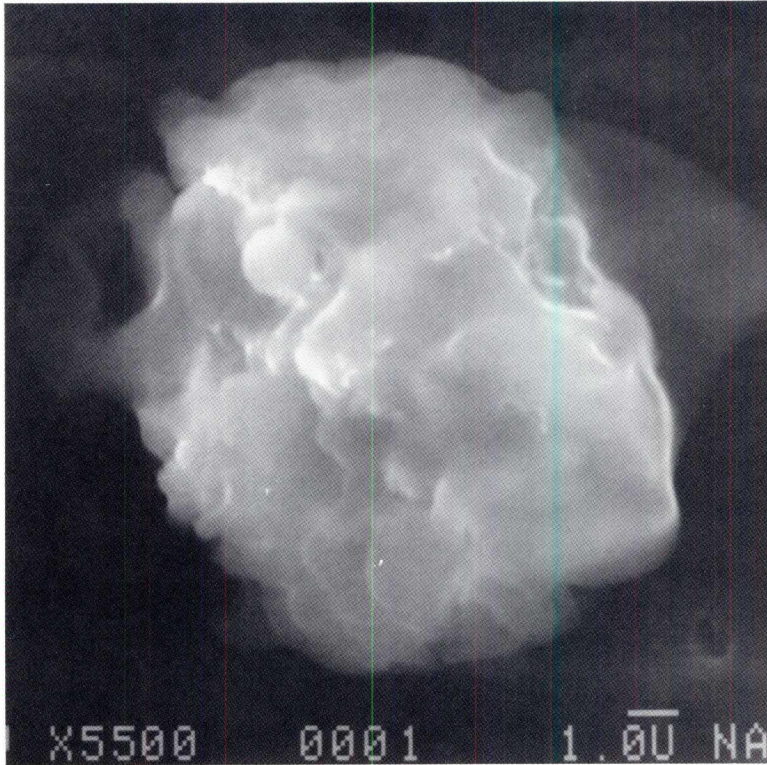

SIZE: 11
SHAPE: E
TRANS.: O
COLOR: Black
LUSTER: D
TYPE: C
COMMENTS:

S-94-29078

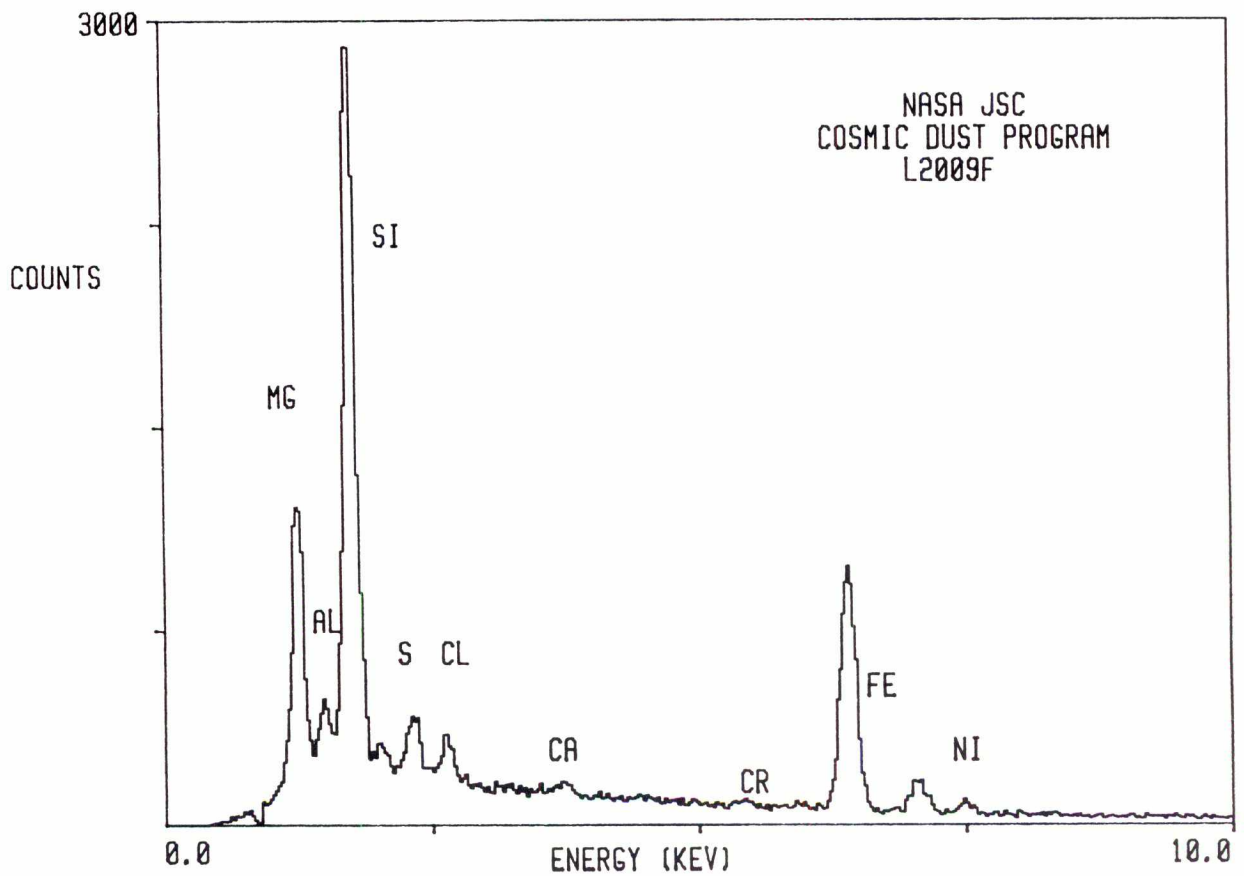

L2009 F 10

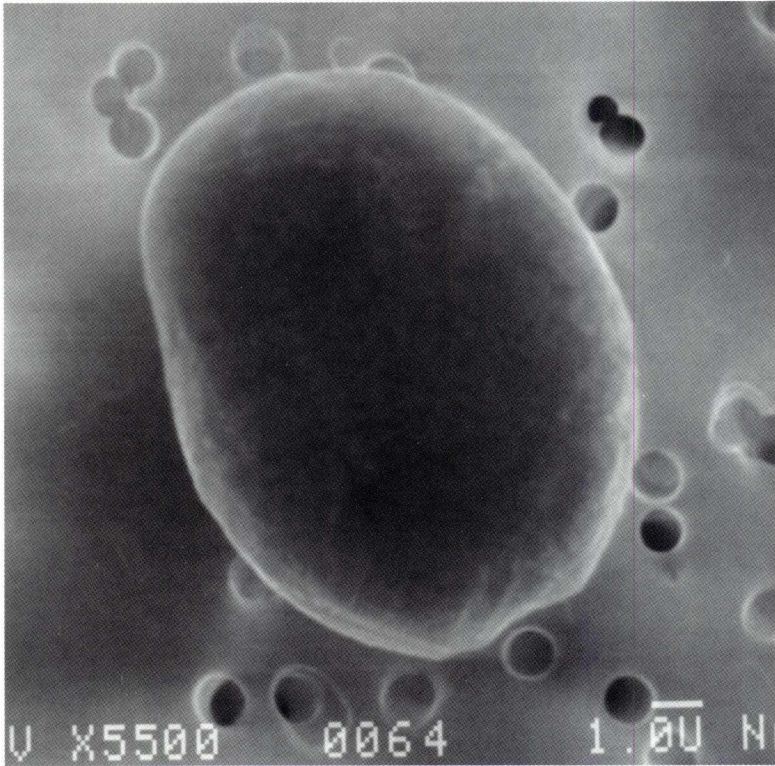

SIZE: 10
SHAPE: S
TRANS.: O
COLOR: Black
LUSTER: D
TYPE: C?
COMMENTS:

S-94-29079

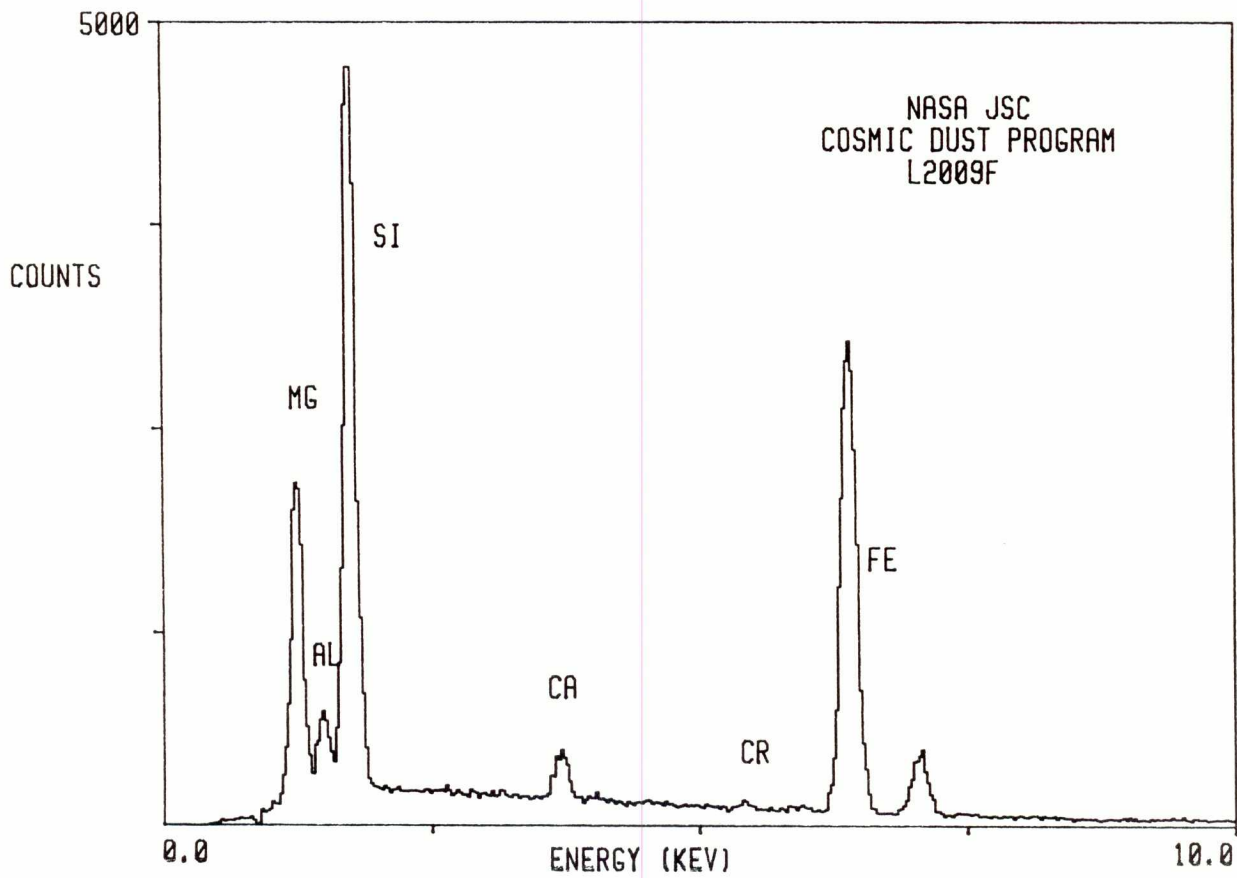

L2009 F 11

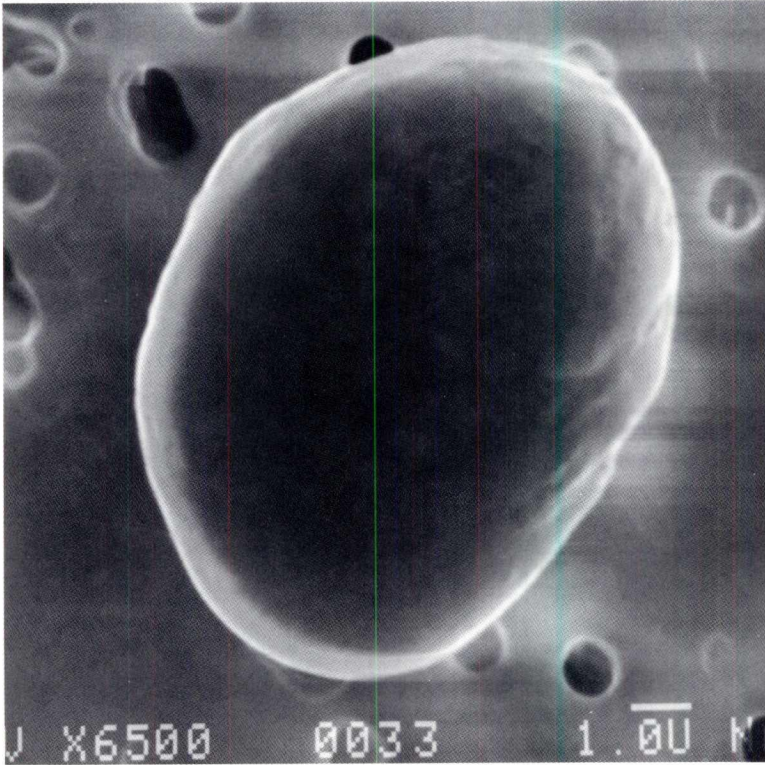

SIZE: 11
SHAPE: S
TRANS.: O
COLOR: Black
LUSTER: D
TYPE: C?
COMMENTS:

S-94-29080

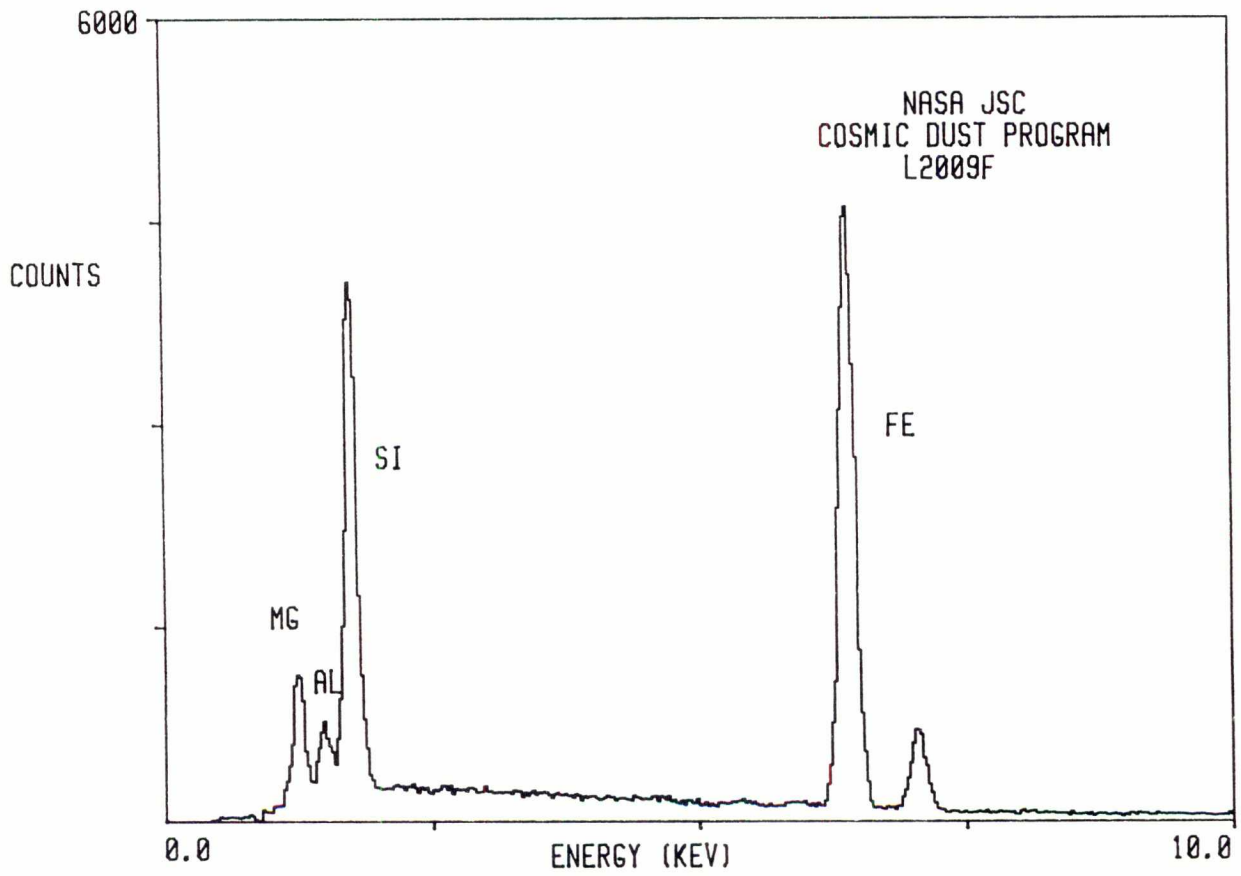

L2009 F 12

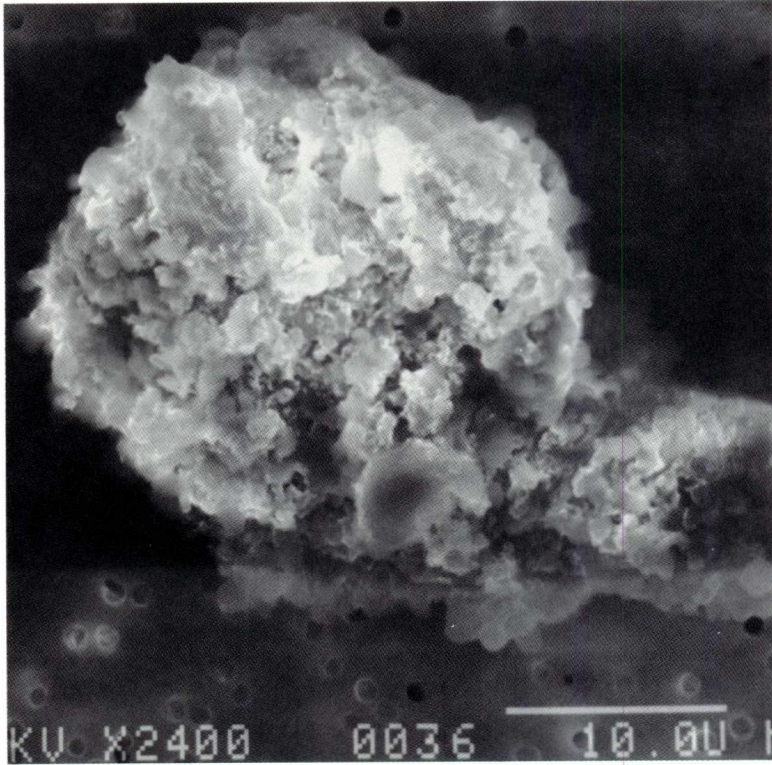

SIZE: 42x33
SHAPE: E
TRANS.: O
COLOR: Black
LUSTER: D
TYPE: C
COMMENTS:

S-94-29081

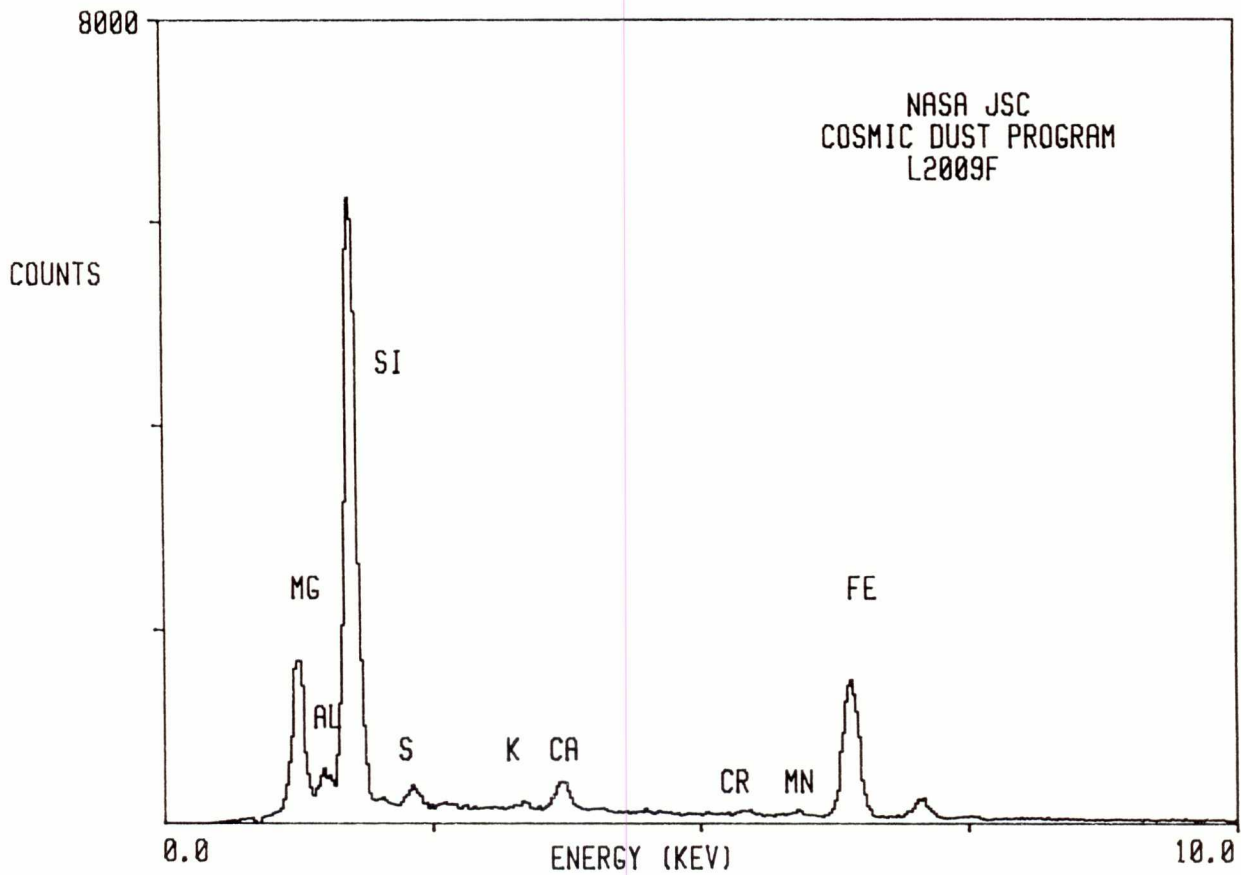

L2009 F 14

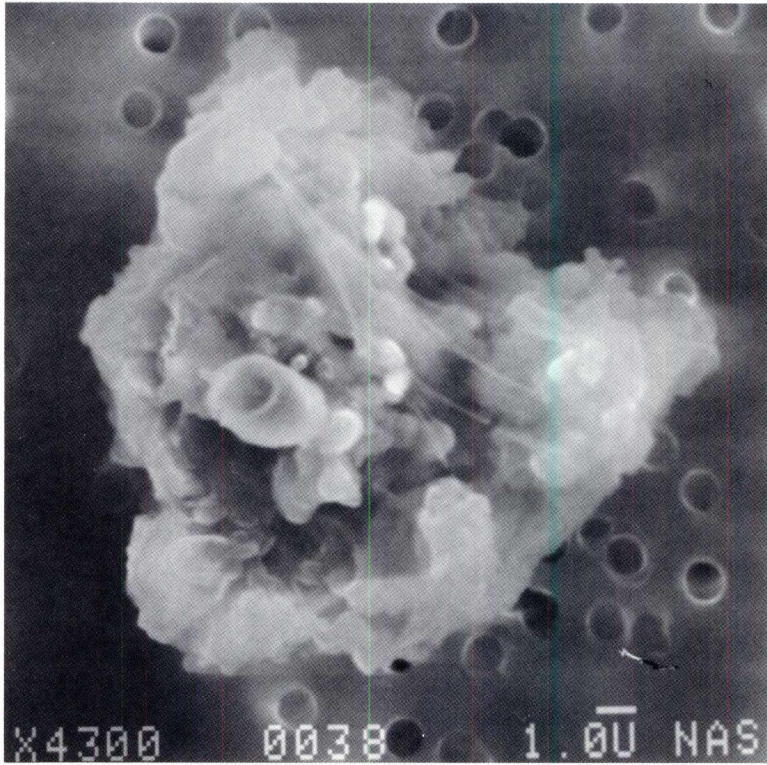

SIZE: 18x16
SHAPE: E
TRANS.: O
COLOR: Black
LUSTER: D
TYPE: C
COMMENTS:

S-94-29083

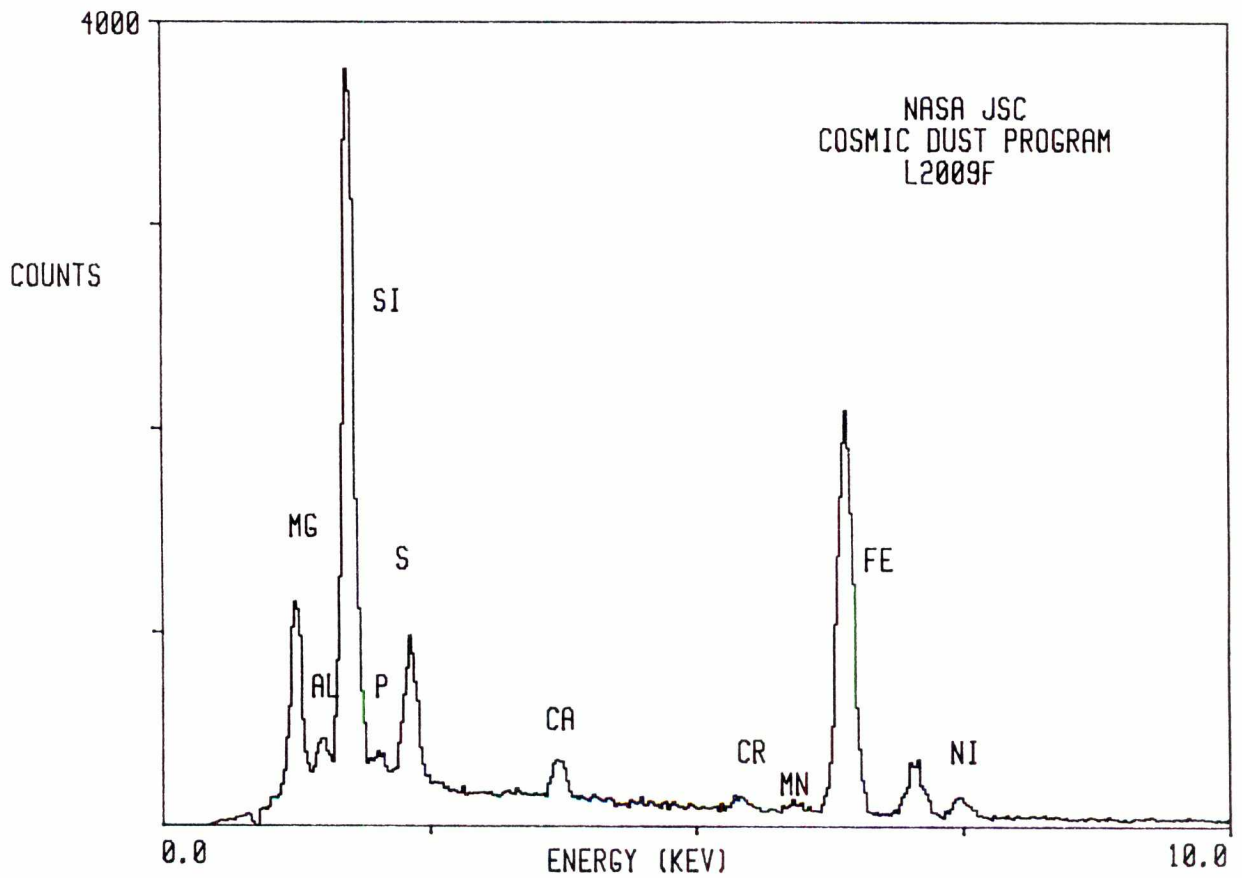

L2009 F 17

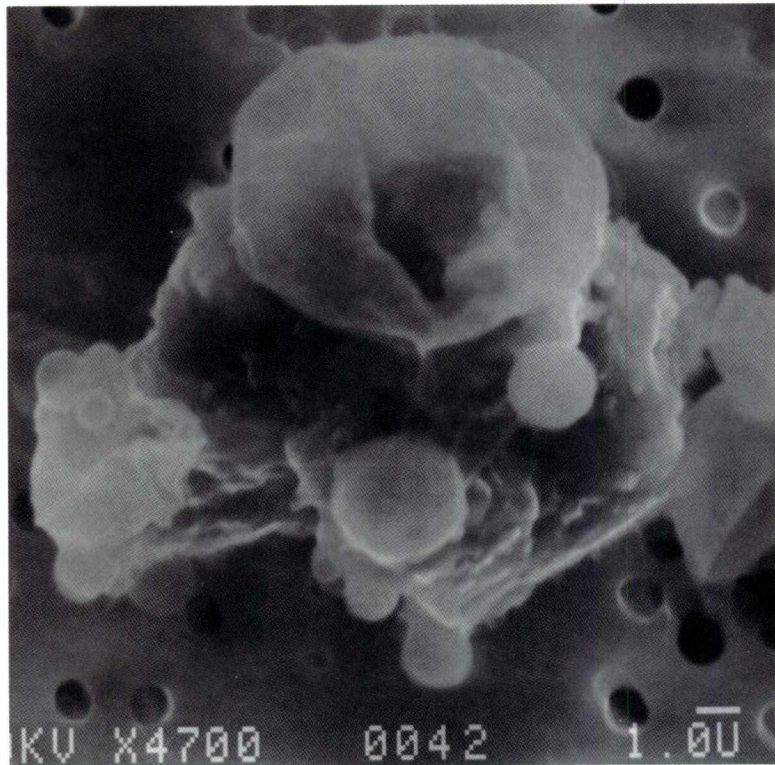

SIZE: 17
SHAPE: I
TRANS.: O
COLOR: Black to Red
LUSTER: P
TYPE: C?
COMMENTS:

S-94-29086

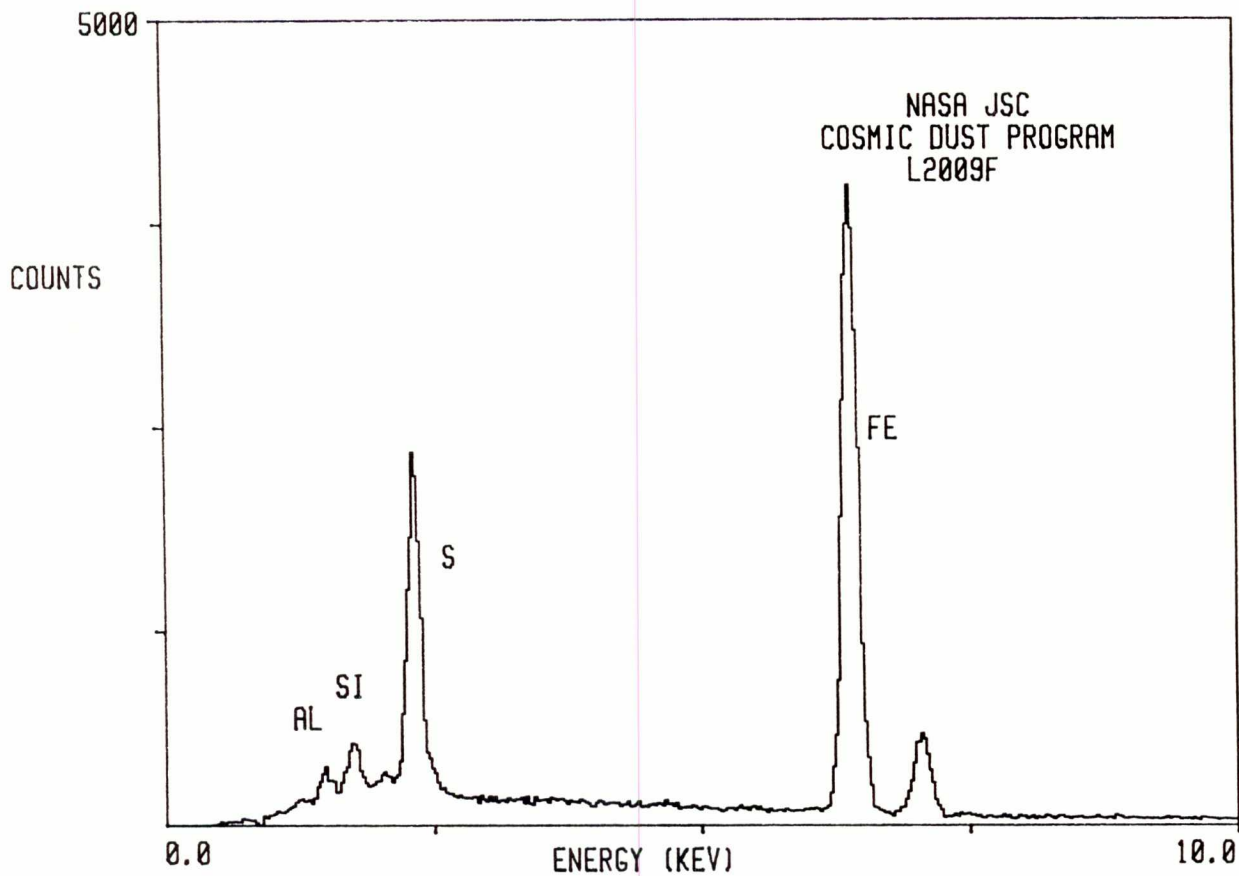

L2009 F 19

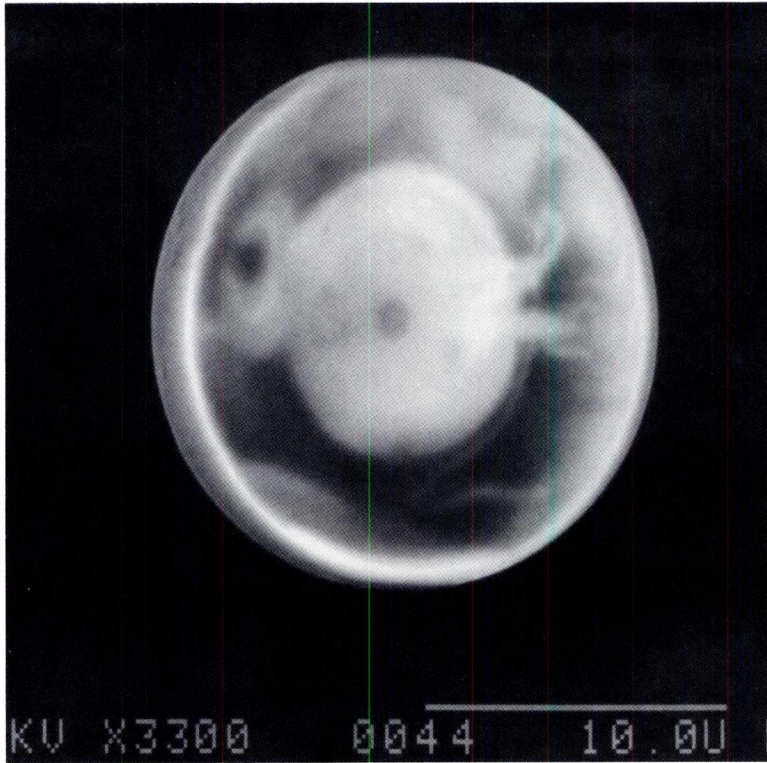

SIZE: 19
SHAPE: S
TRANS.: TL
COLOR: Brown
LUSTER: SV
TYPE: C?
COMMENTS:

S-94-29088

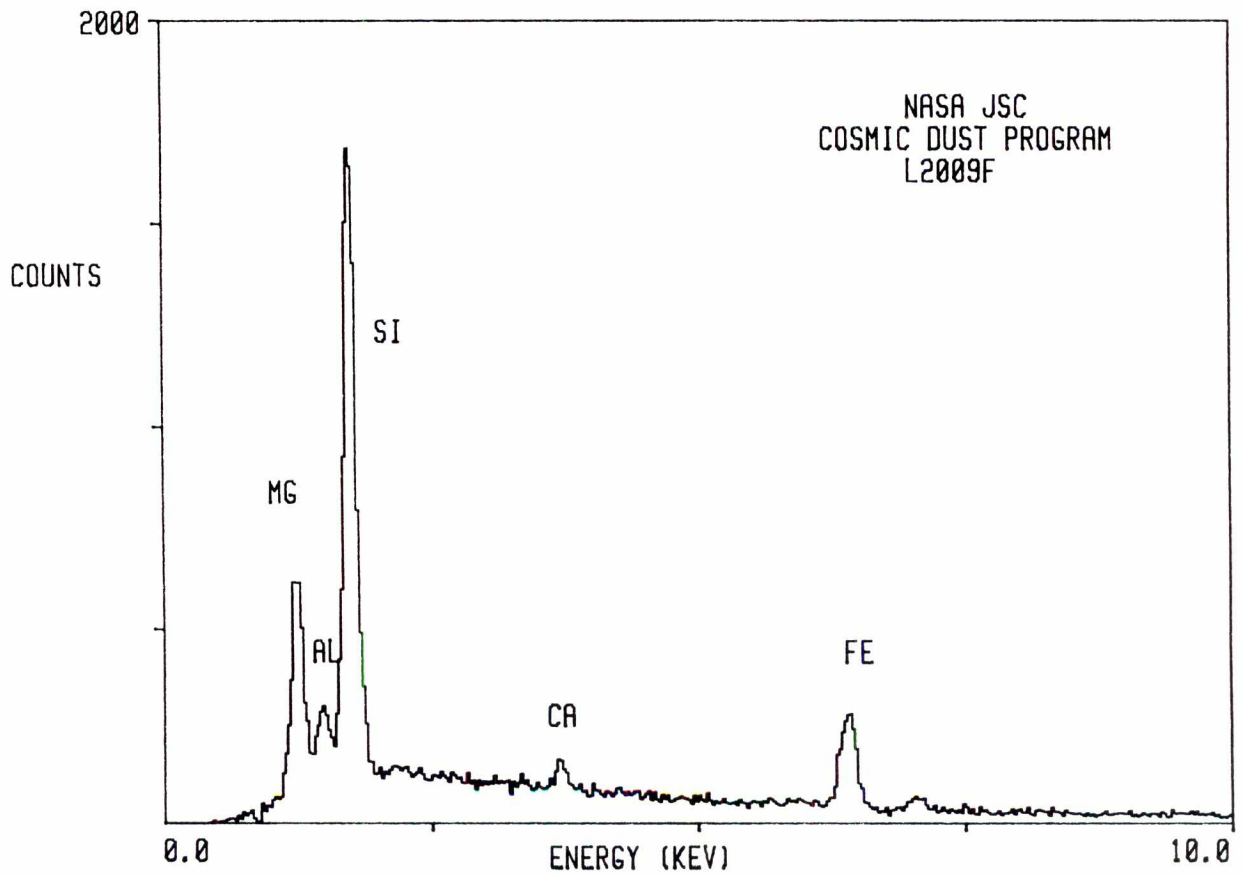

L2009 F 22

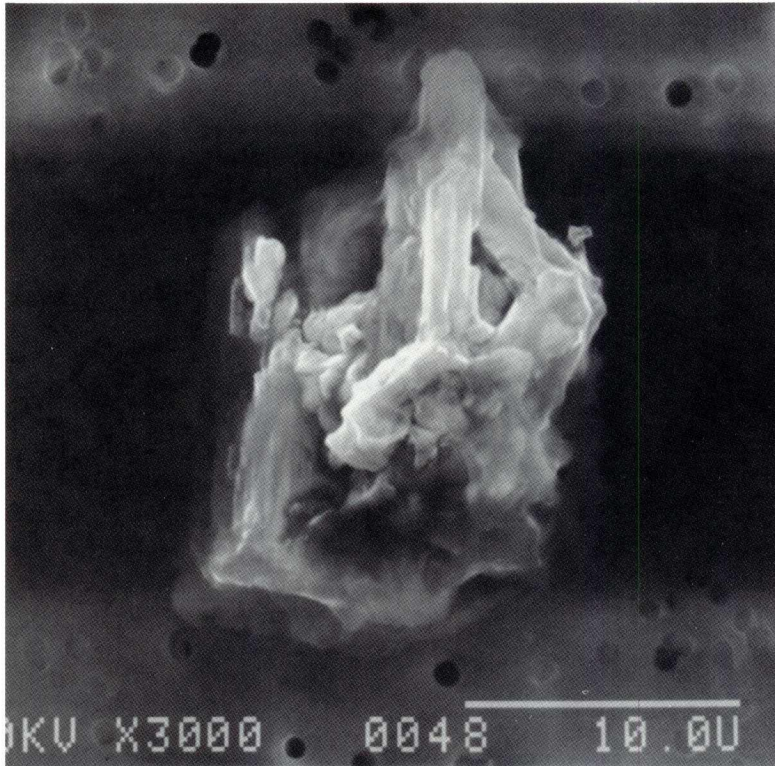

SIZE: 22x19
SHAPE: E
TRANS.: O
COLOR: Black
LUSTER: P
TYPE: C
COMMENTS:

S-94-29091

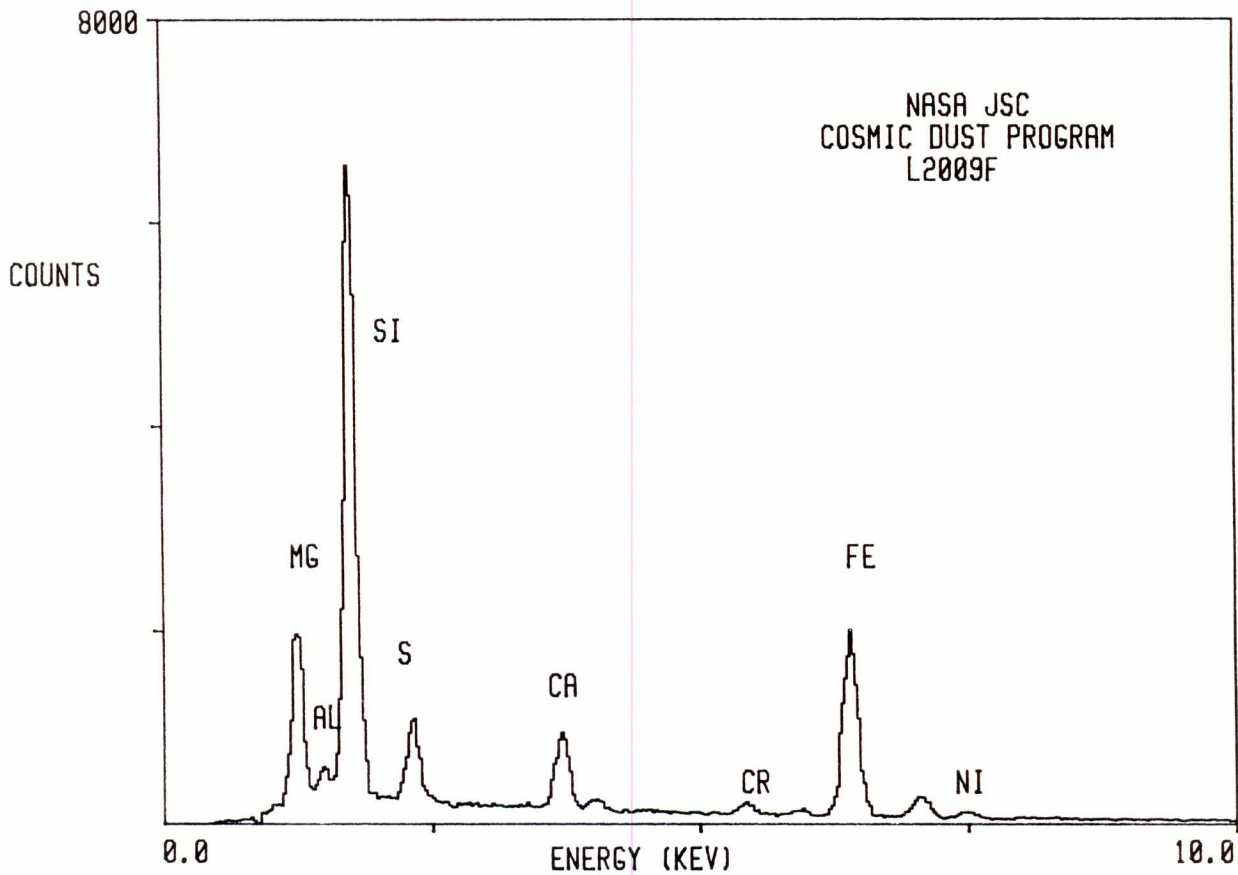

L2009 F 23

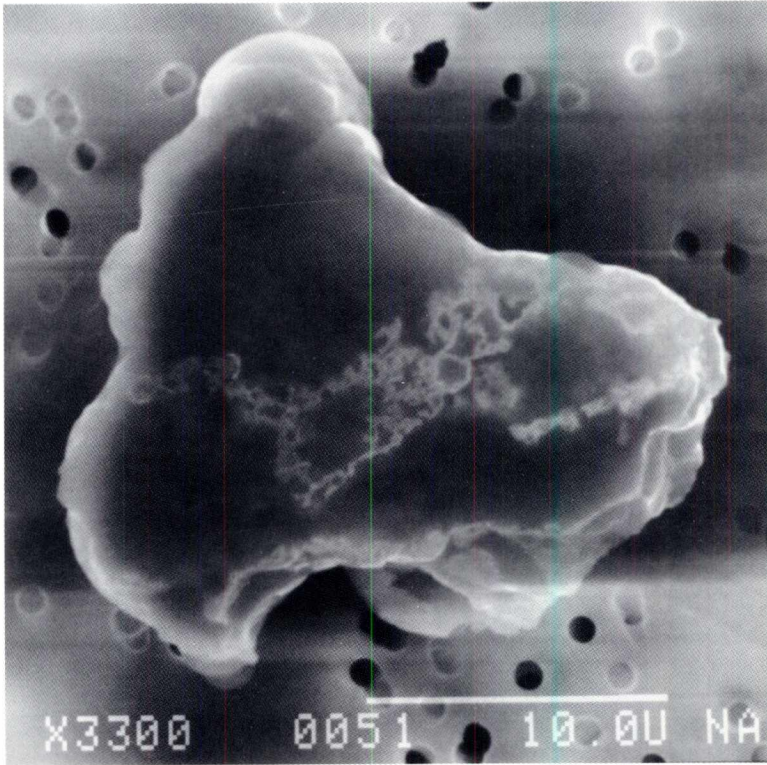

SIZE: 22
SHAPE: E
TRANS.: TL
COLOR: Brown
LUSTER: P
TYPE: C
COMMENTS:

S-94-29092

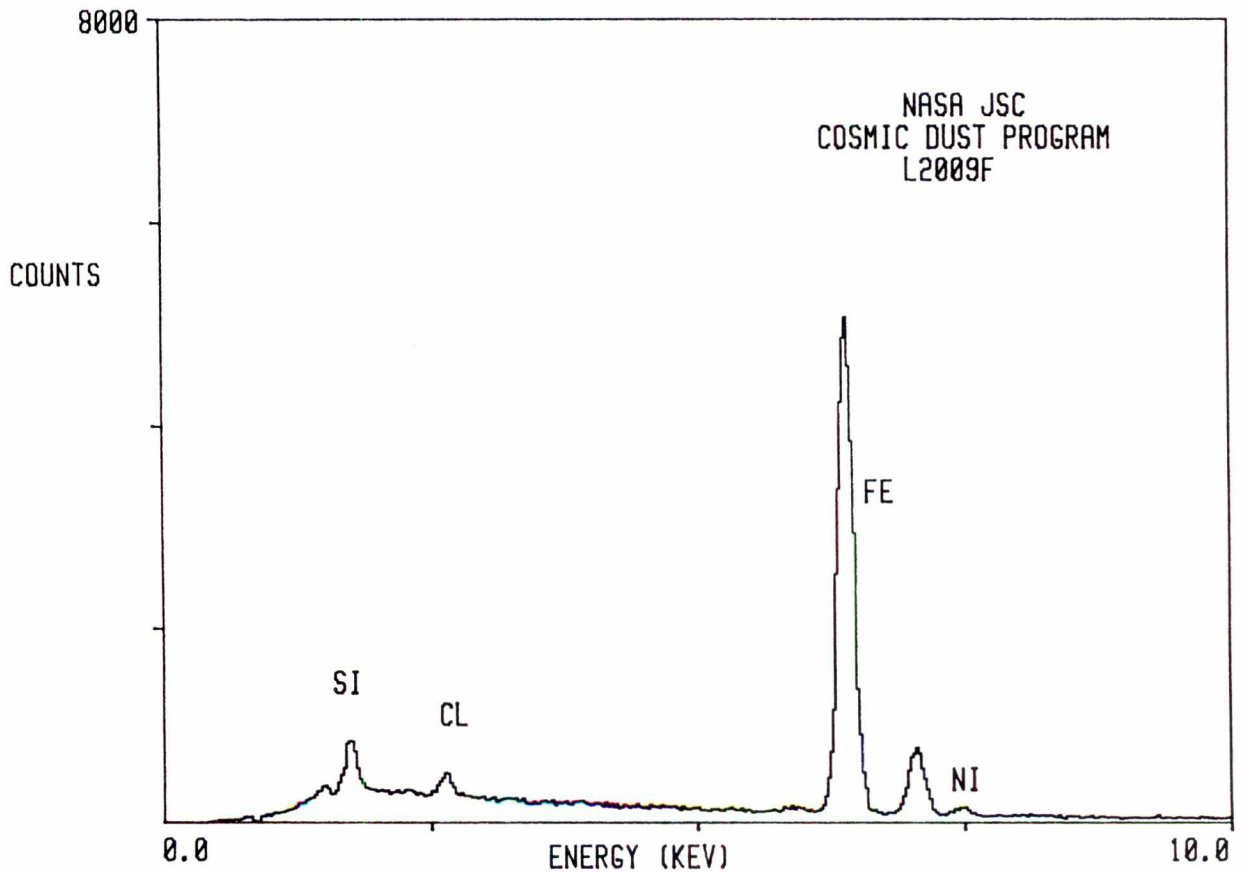

L2009 F 26

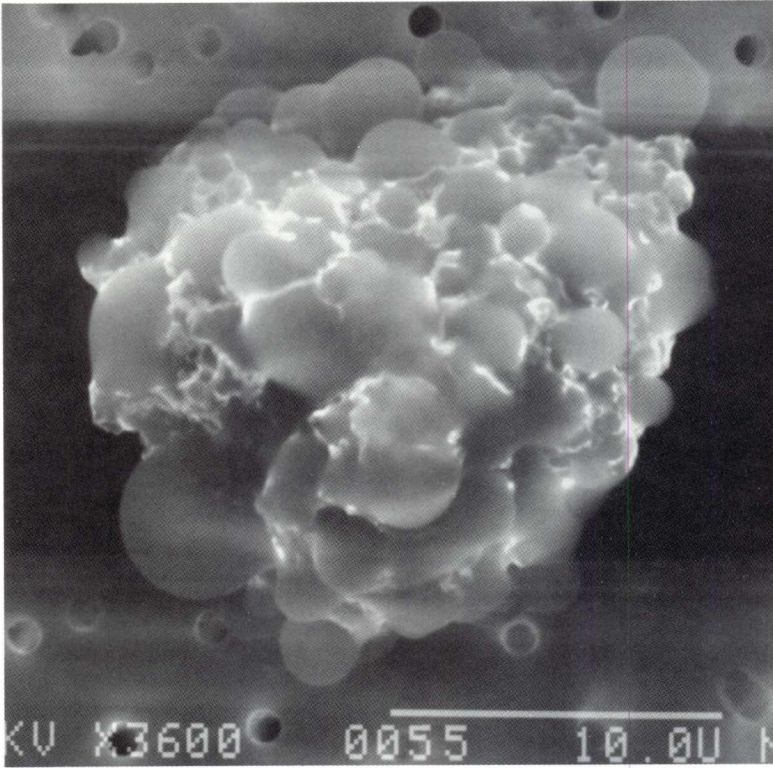

SIZE: 22
SHAPE: E
TRANS.: O
COLOR: Black
LUSTER: D
TYPE: C
COMMENTS:

S-94-29095

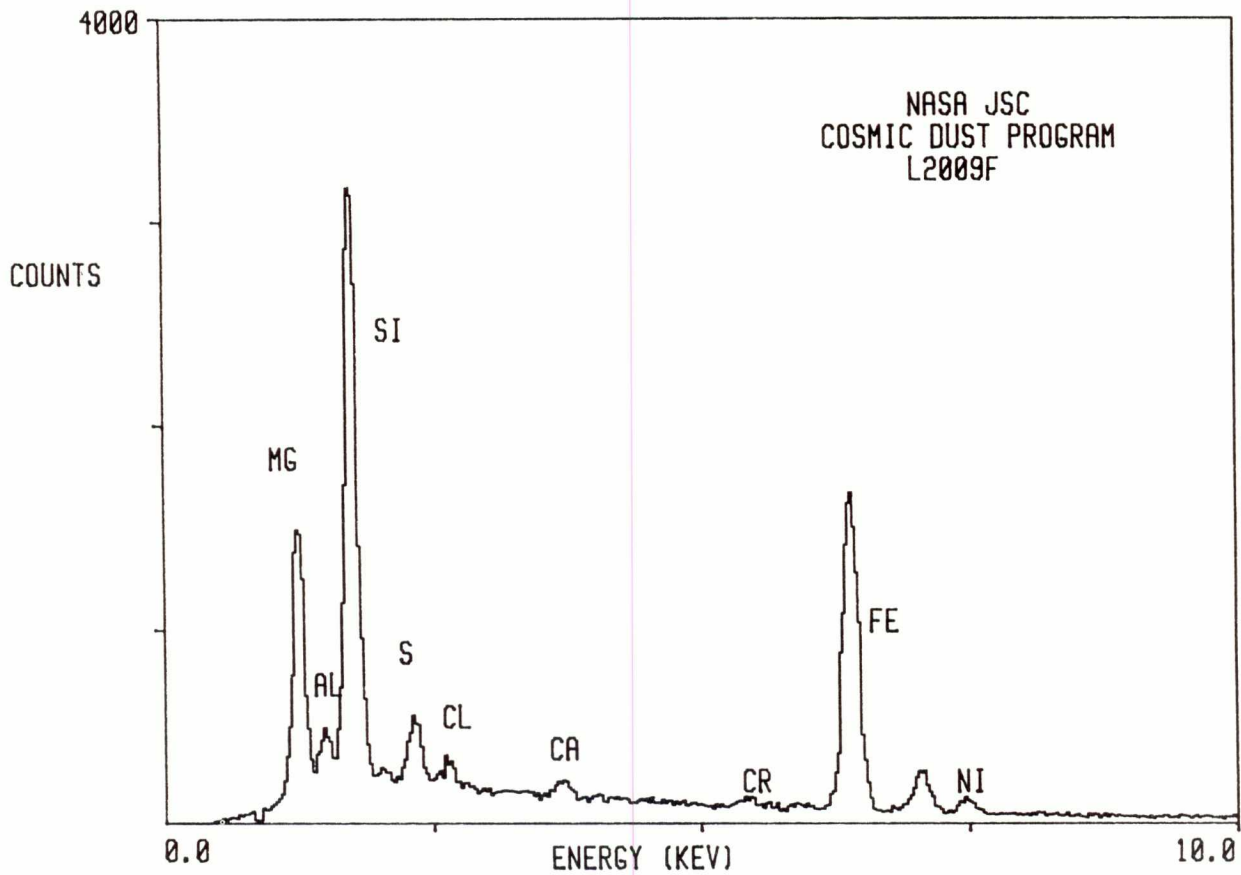

L2009 F 32

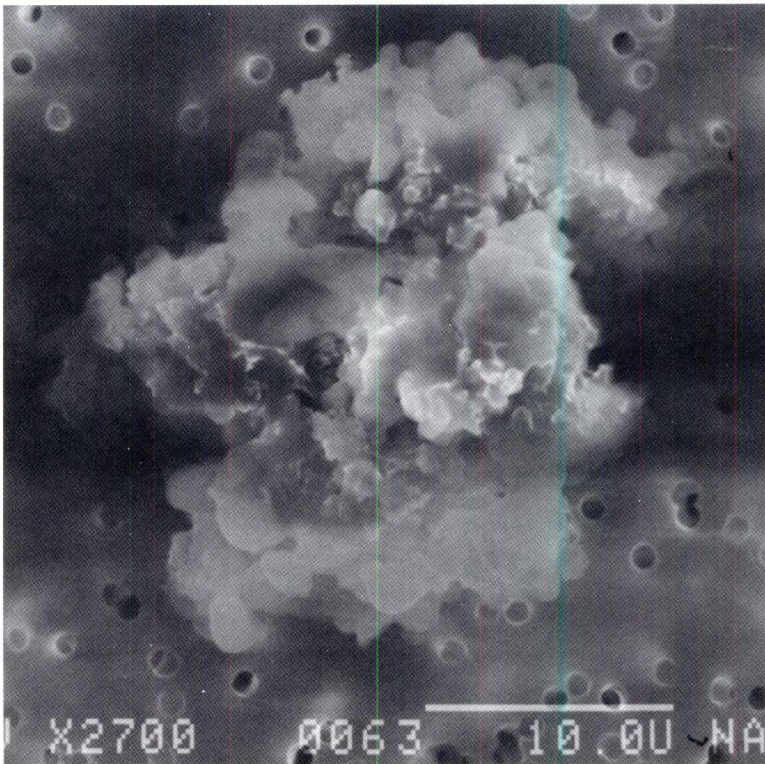

SIZE: 28x22
SHAPE: I
TRANS.: O
COLOR: Black
LUSTER: D
TYPE: C
COMMENTS:

S-94-29101

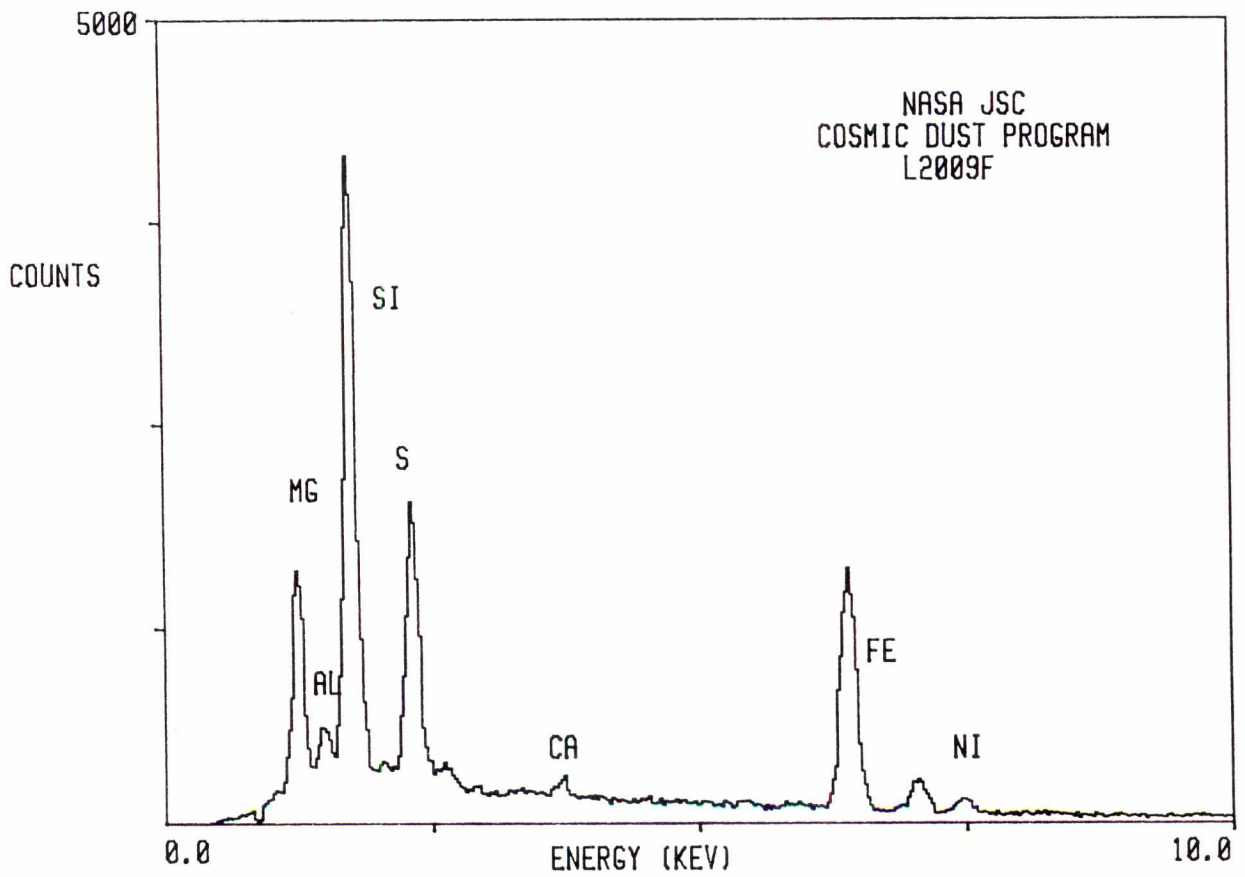

L2009 G 3

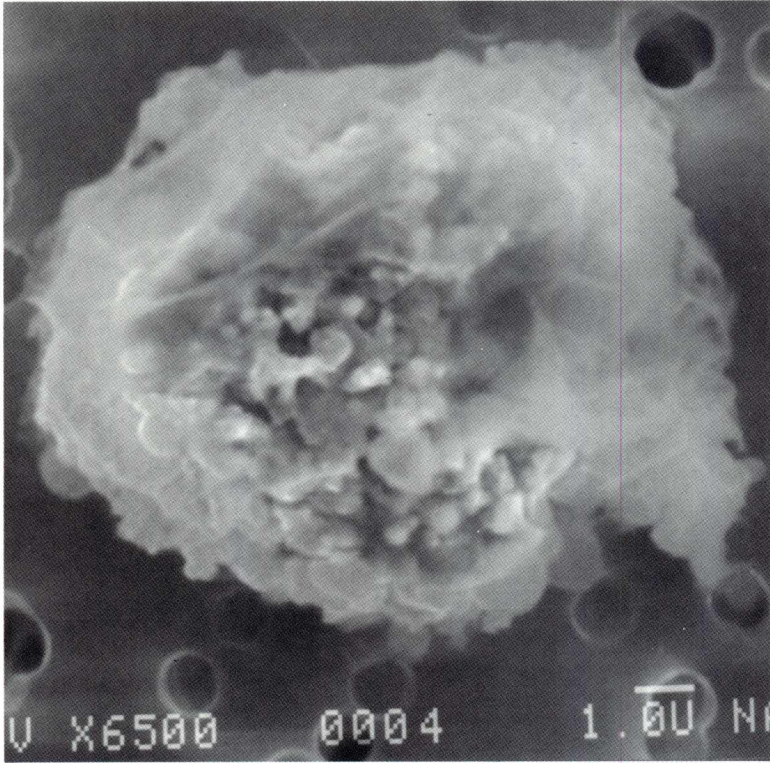

SIZE: 16
SHAPE: E
TRANS.: TL
COLOR: Colorless
LUSTER: P
TYPE: C
COMMENTS:

S-94-29044

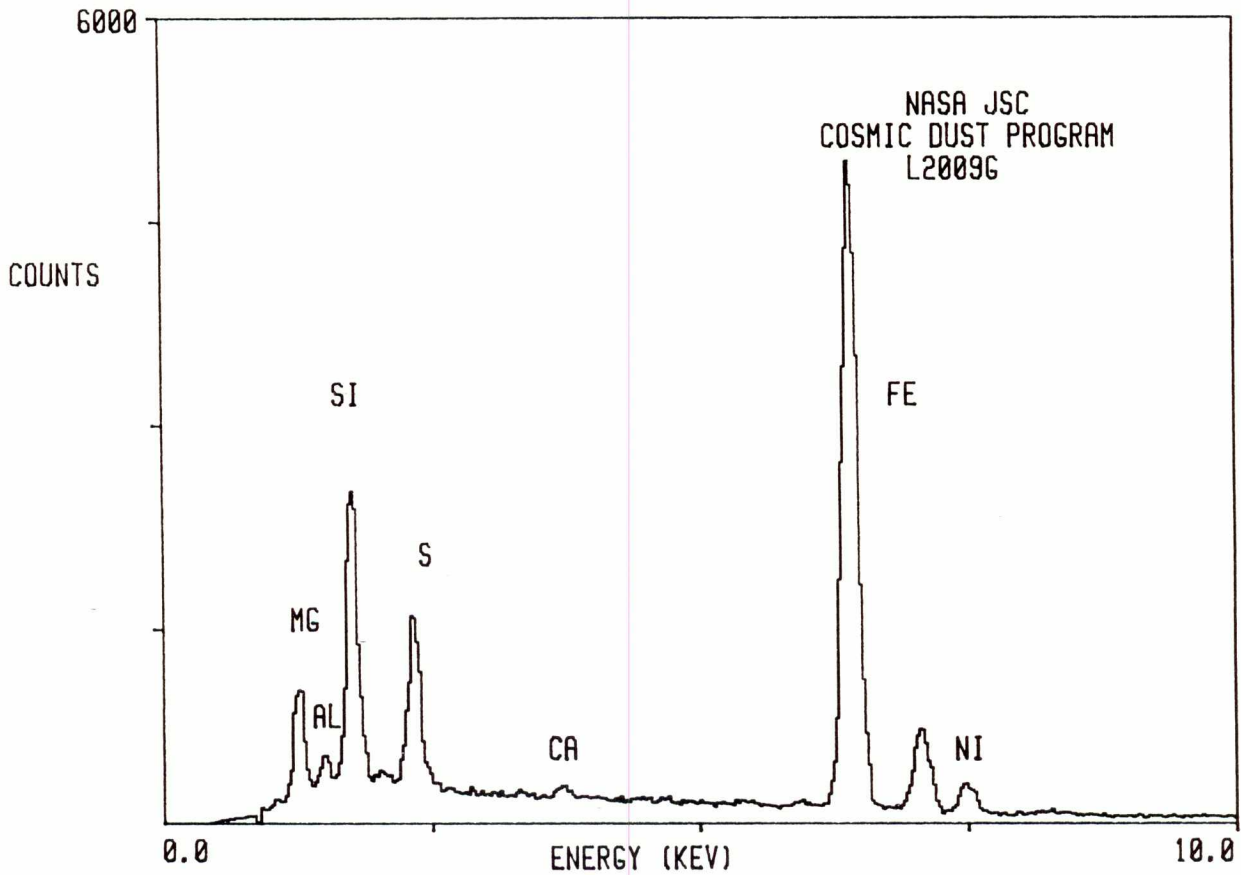

L2009 G 7

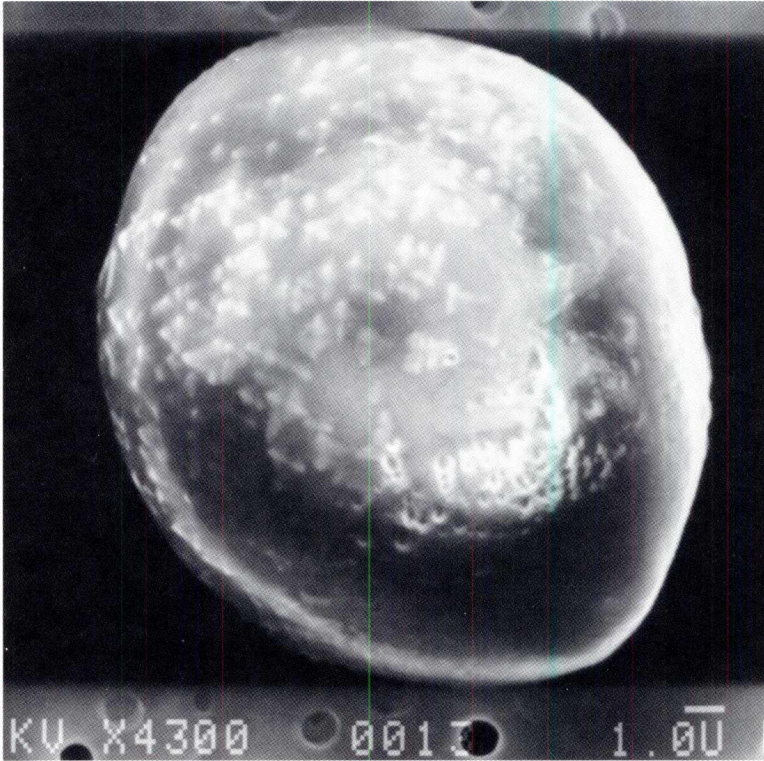

SIZE: 18
SHAPE: S
TRANS.: O
COLOR: Black
LUSTER: P
TYPE: C
COMMENTS:

S-94-29048

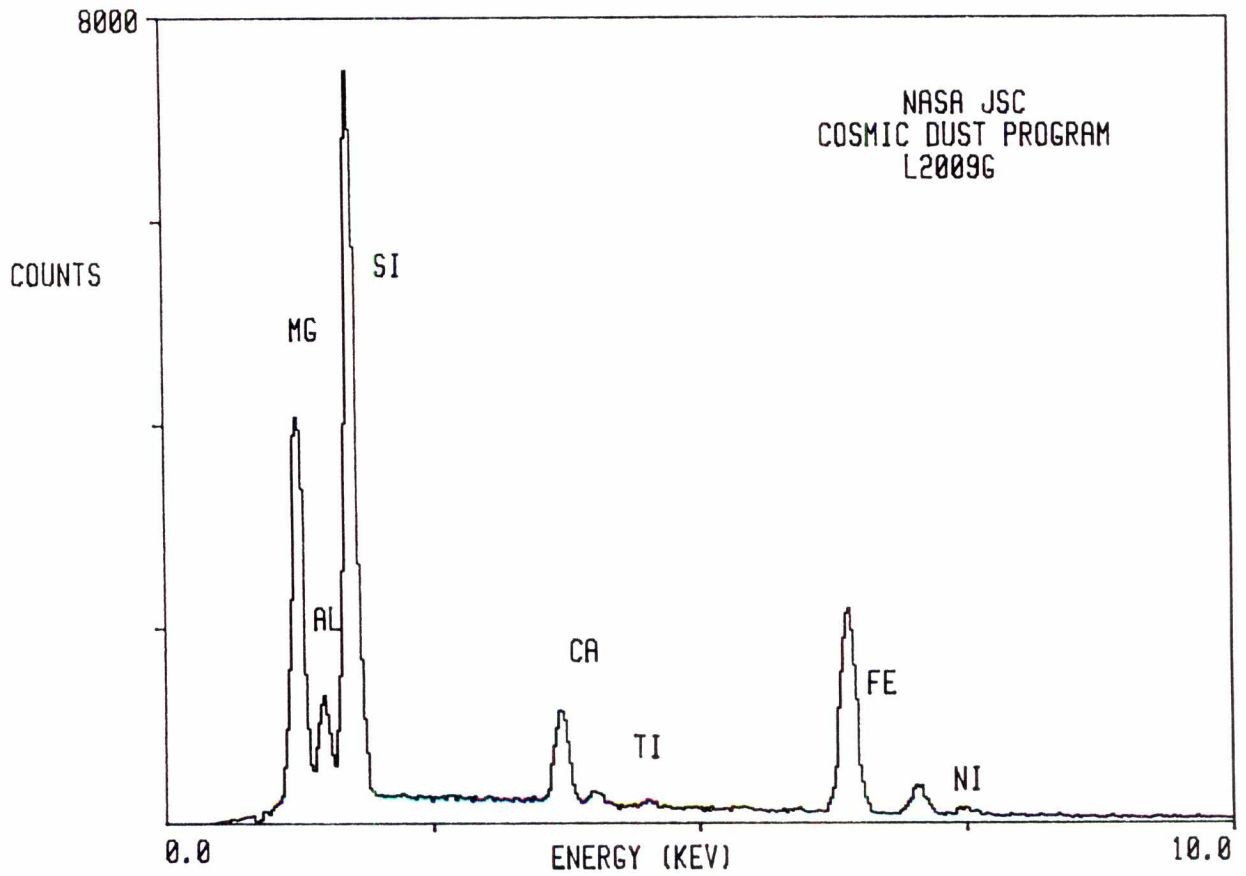

L2009 G 20



SIZE: 20x15

SHAPE: I

TRANS.: O

COLOR: Black

LUSTER: P

TYPE: C?

COMMENTS:

S-94-29061

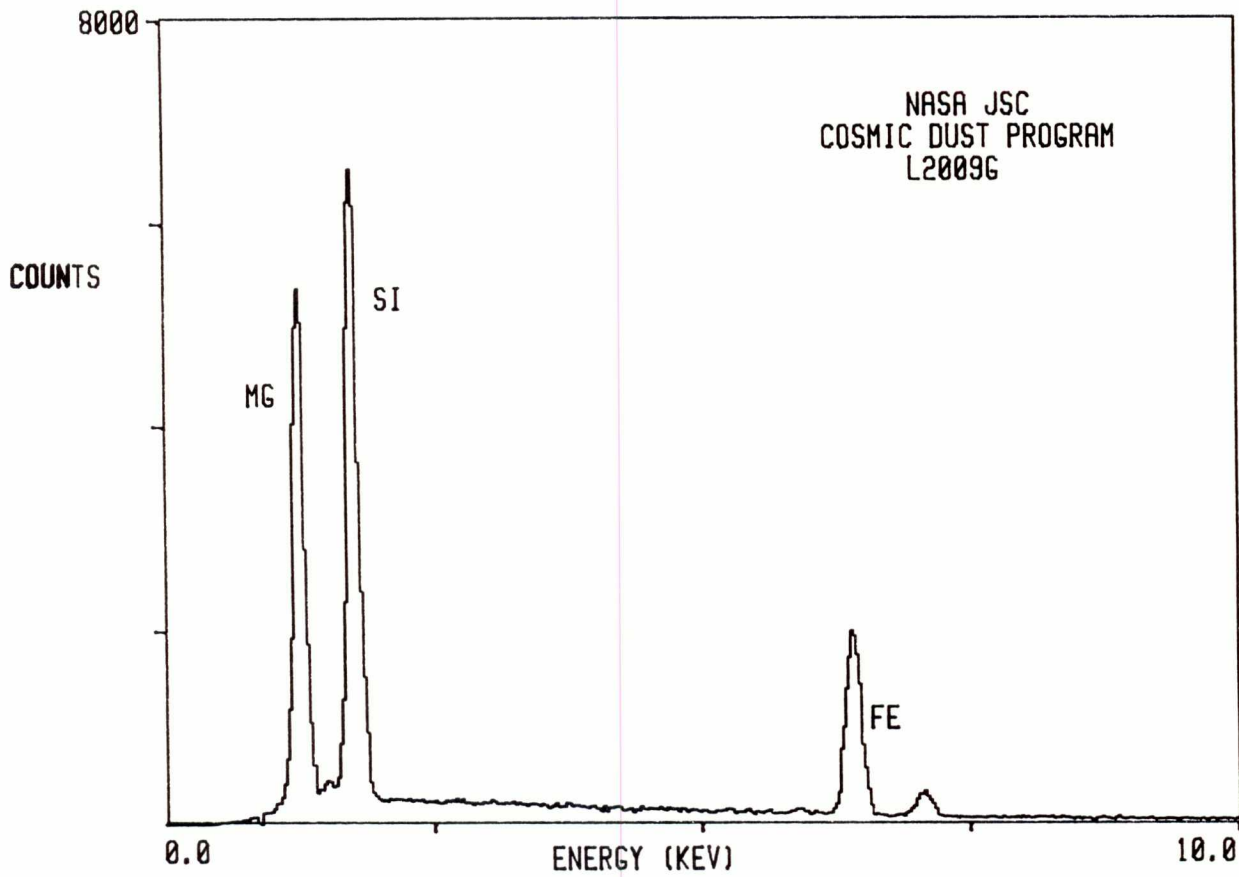

L2009 H 7

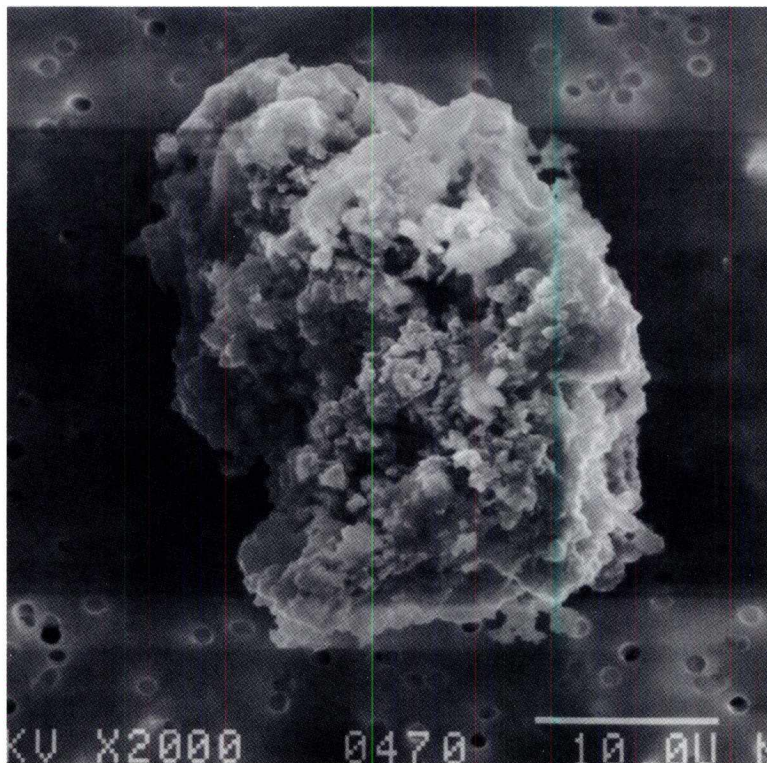

SIZE: 33x22
SHAPE: I
TRANS.: TL
COLOR: Brown
LUSTER: D
TYPE: C
COMMENTS:

S-94-29031

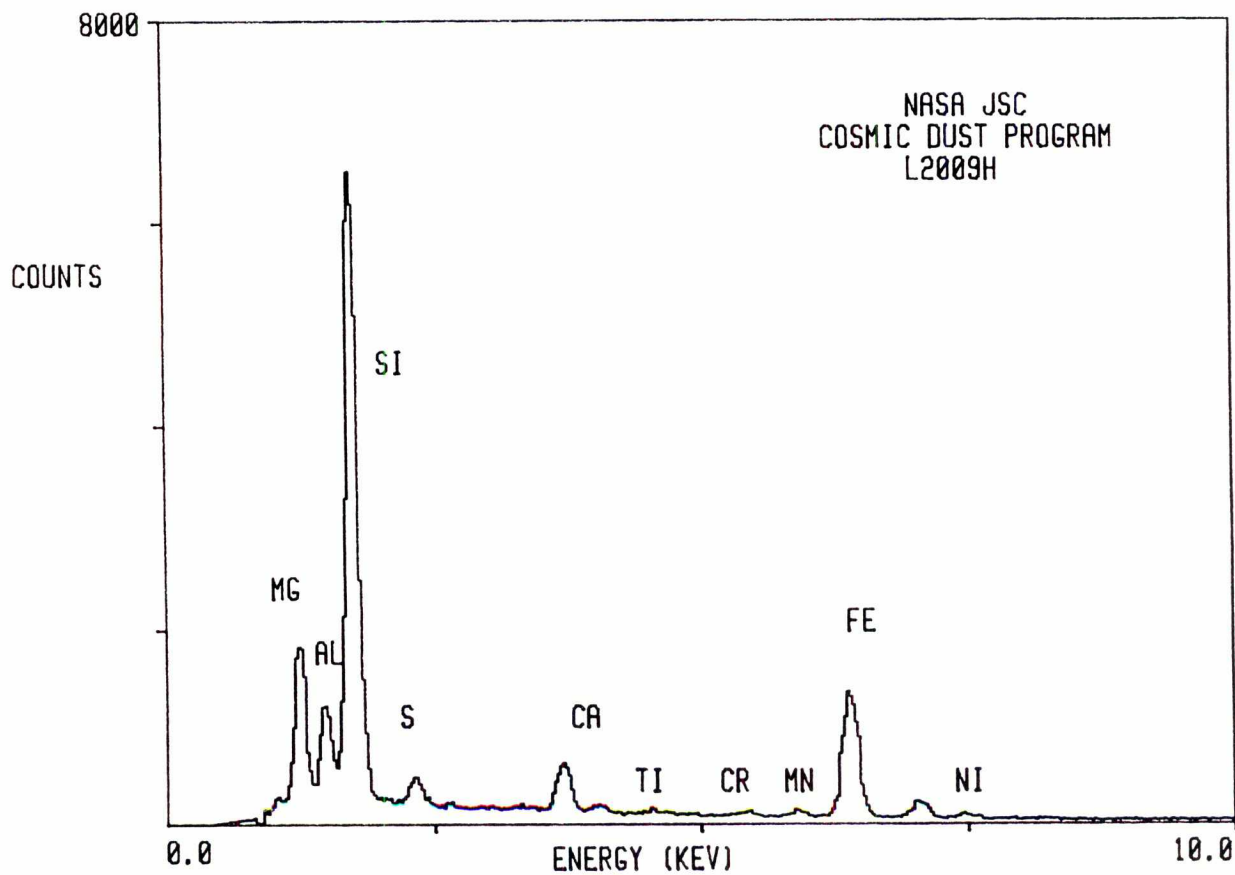

L2009 H 10

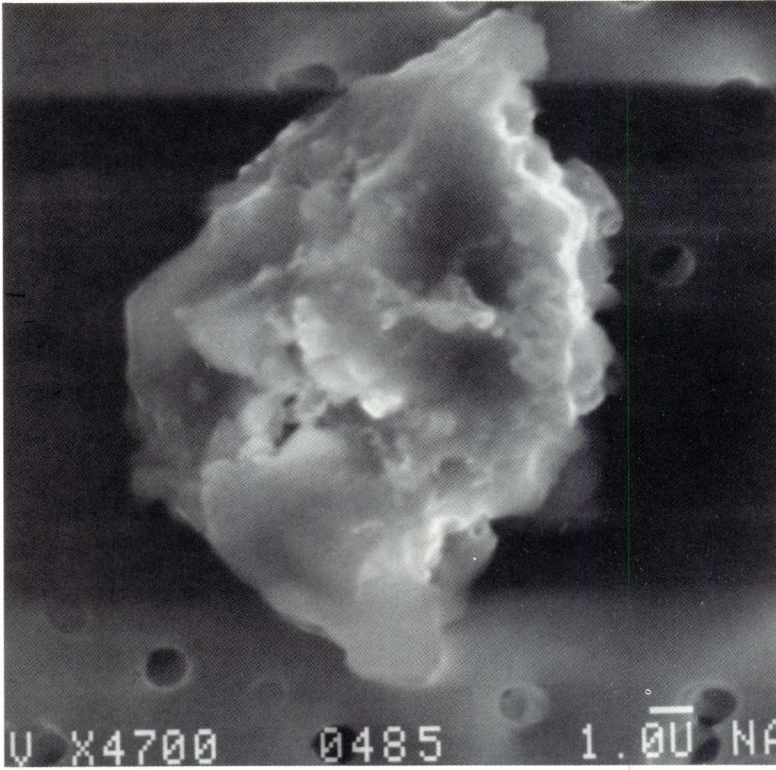

SIZE: 14x11
SHAPE: I
TRANS.: O
COLOR: Black
LUSTER: D
TYPE: C
COMMENTS:

S-94-29034

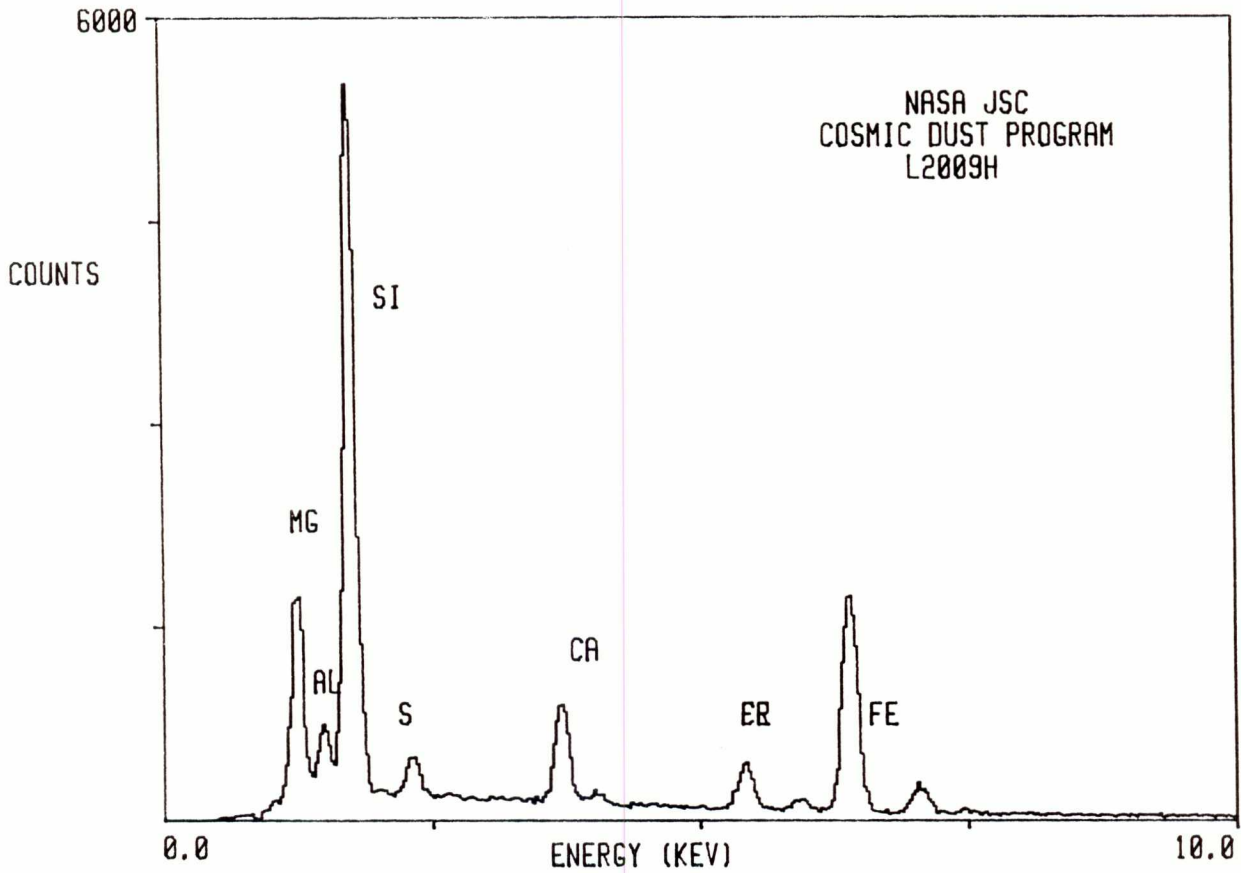

L2009 H 11

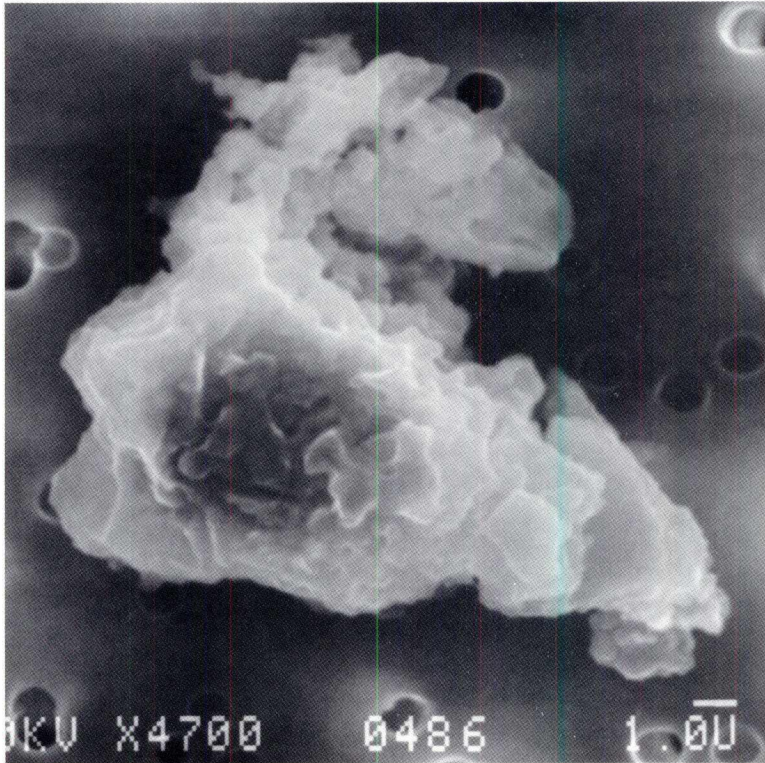

SIZE: 14
SHAPE: I
TRANS.: O
COLOR: Black
LUSTER: D
TYPE: C
COMMENTS:

S-94-29035

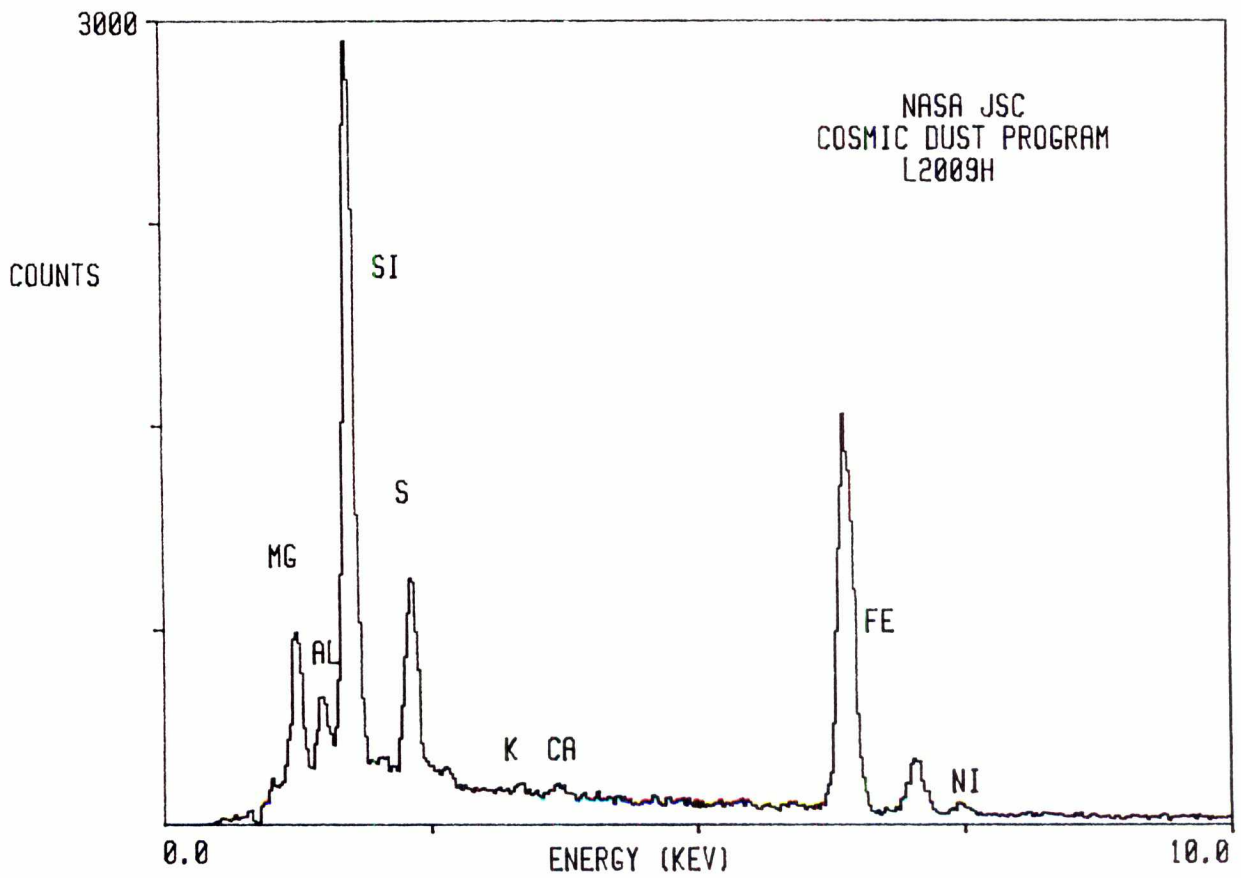

L2009 H 17

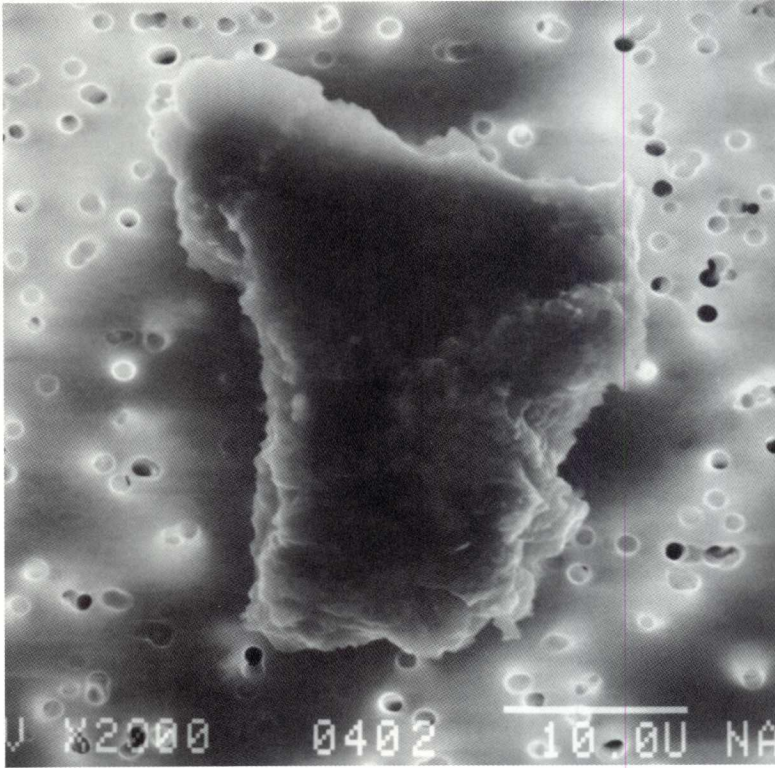

SIZE: 38x30
SHAPE: I
TRANS.: O
COLOR: Black
LUSTER: D
TYPE: C
COMMENTS:

S-94-29041

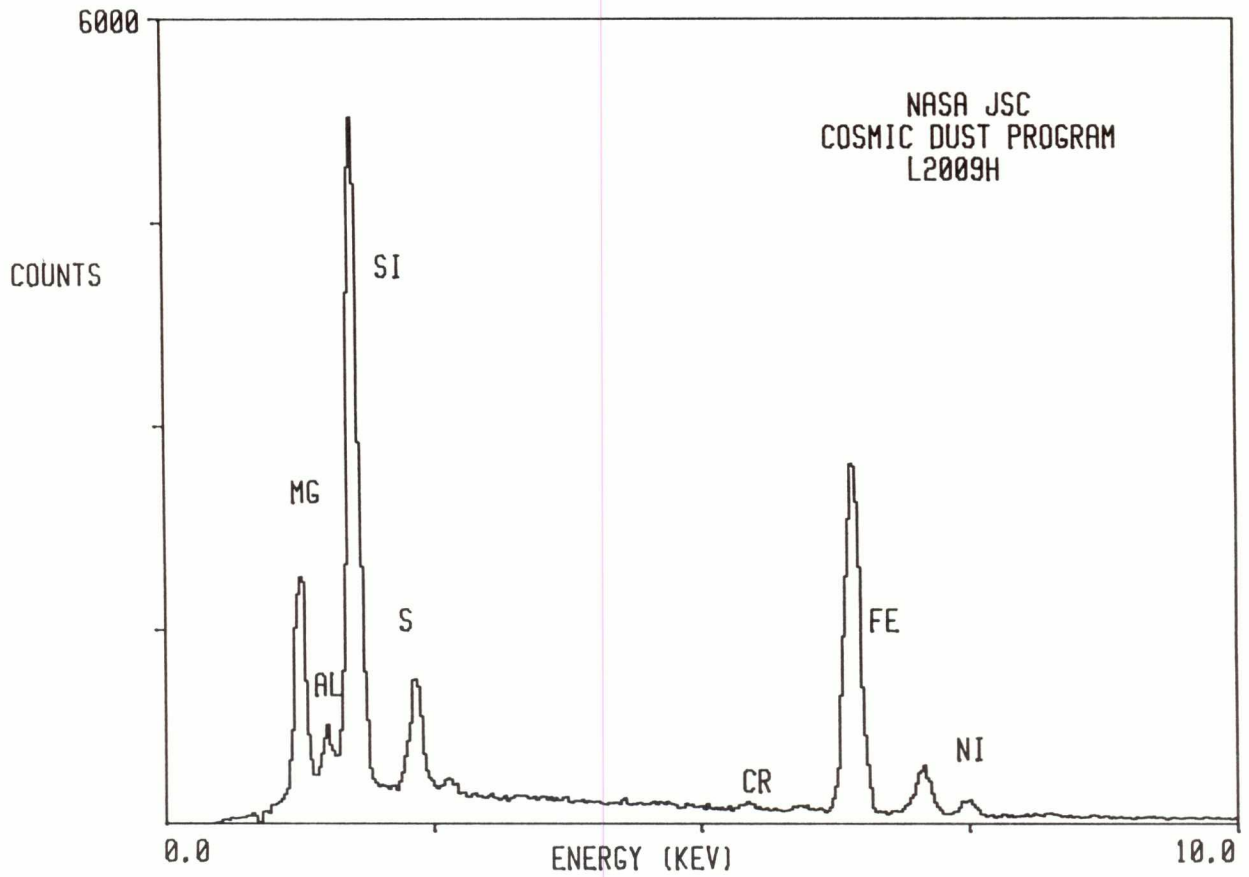

L2009 I 12

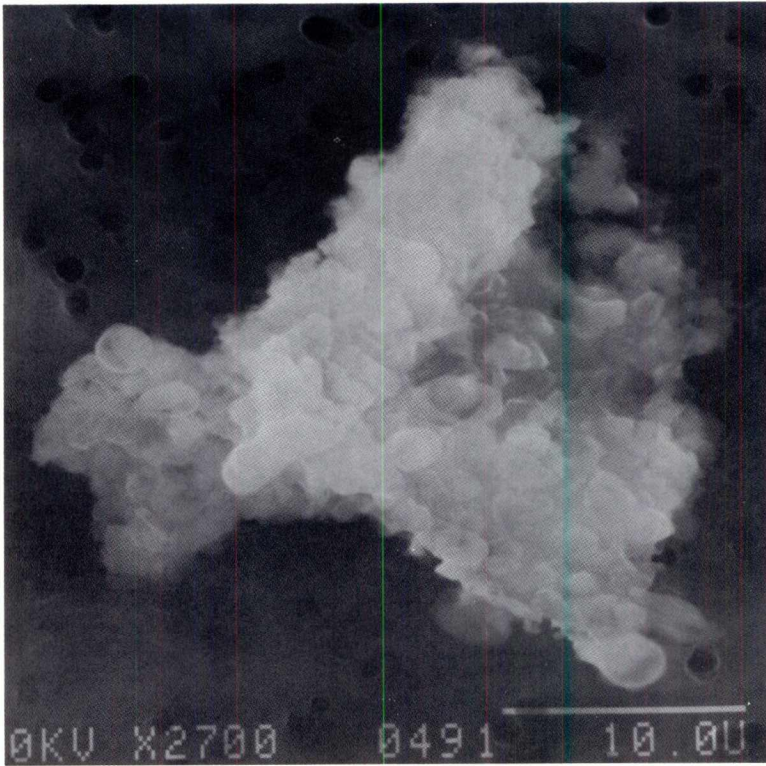

SIZE: 26x24
SHAPE: I
TRANS.: O
COLOR: Black
LUSTER: D
TYPE: C
COMMENTS:

S-94-29165

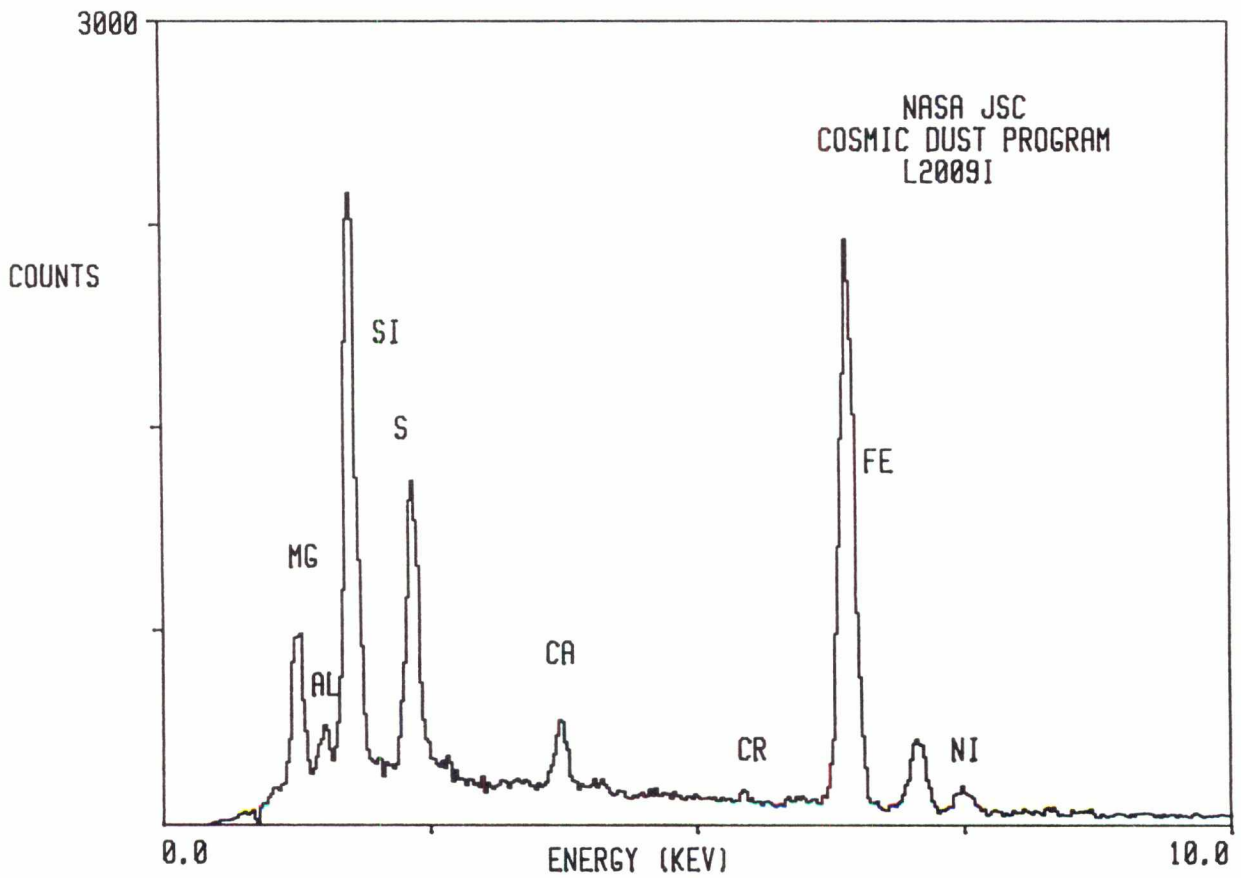

L2009 I 13

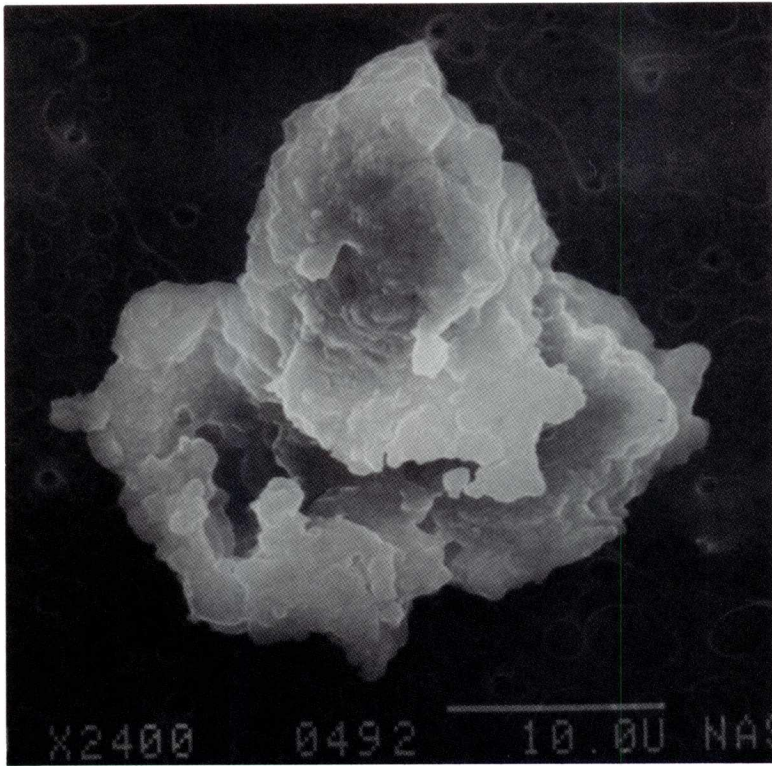

SIZE: 21
SHAPE: I
TRANS.: O
COLOR: Black
LUSTER: D
TYPE: C
COMMENTS:

S-94-29166

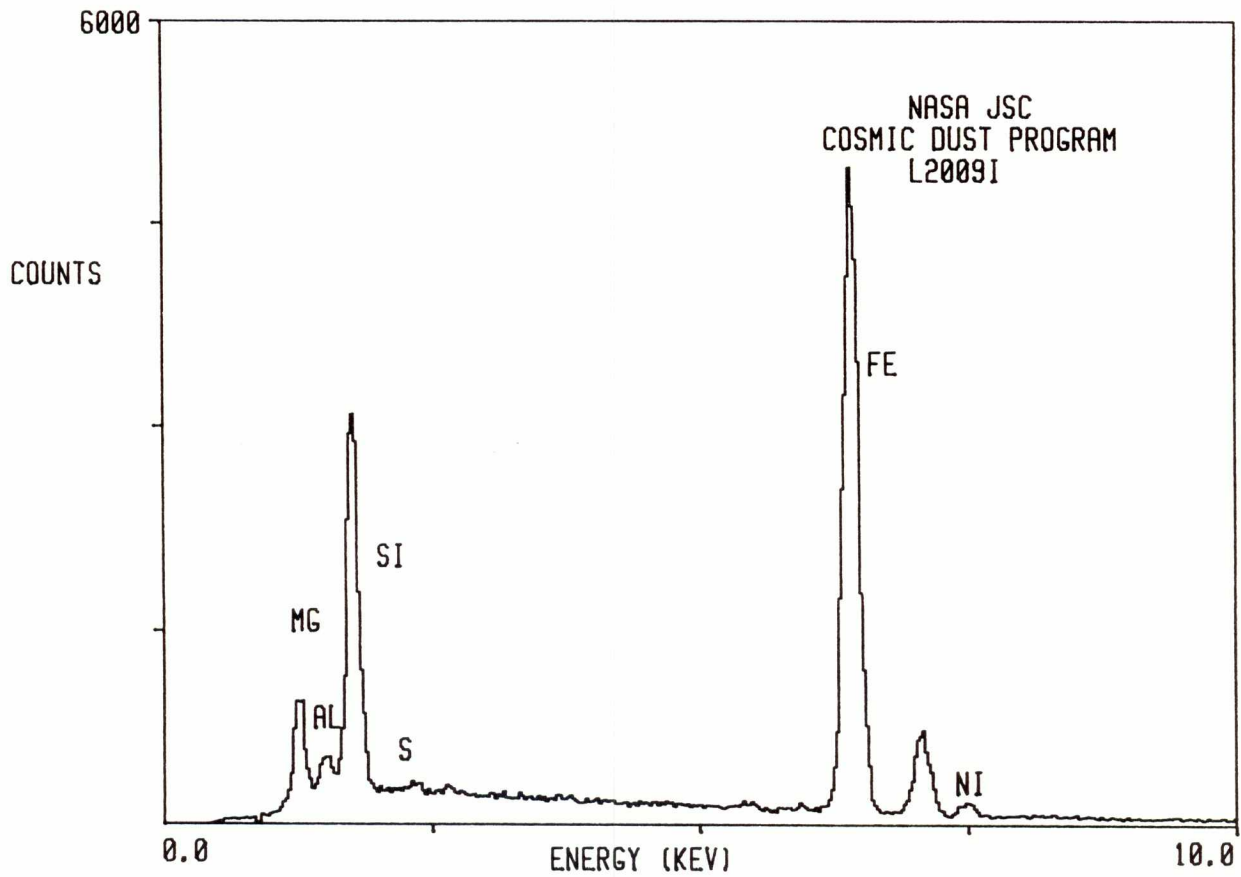

L2009 I 14

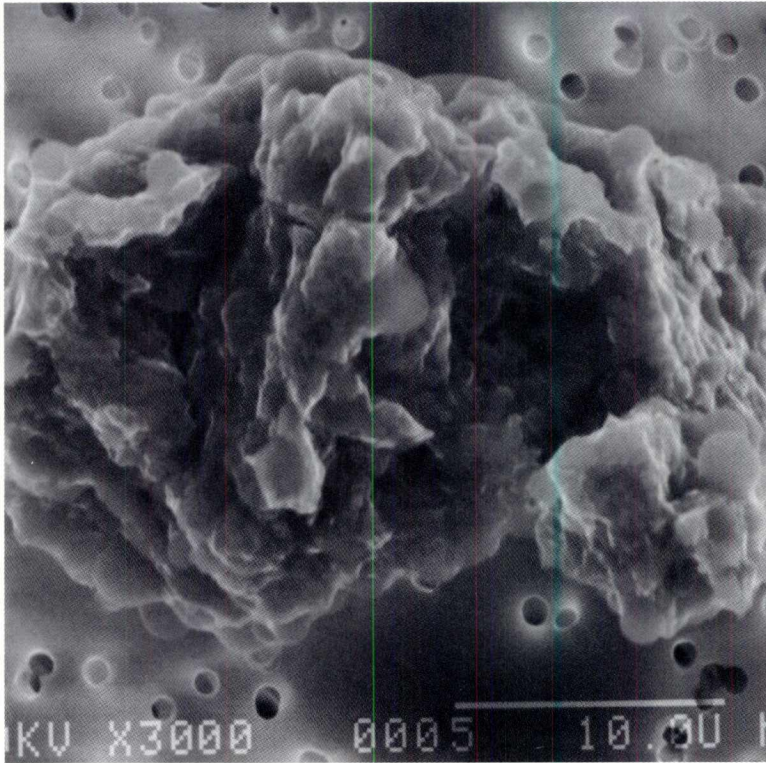

SIZE: 33x22
SHAPE: I
TRANS.: O
COLOR: Black
LUSTER: D
TYPE: C
COMMENTS:

S-94-29167

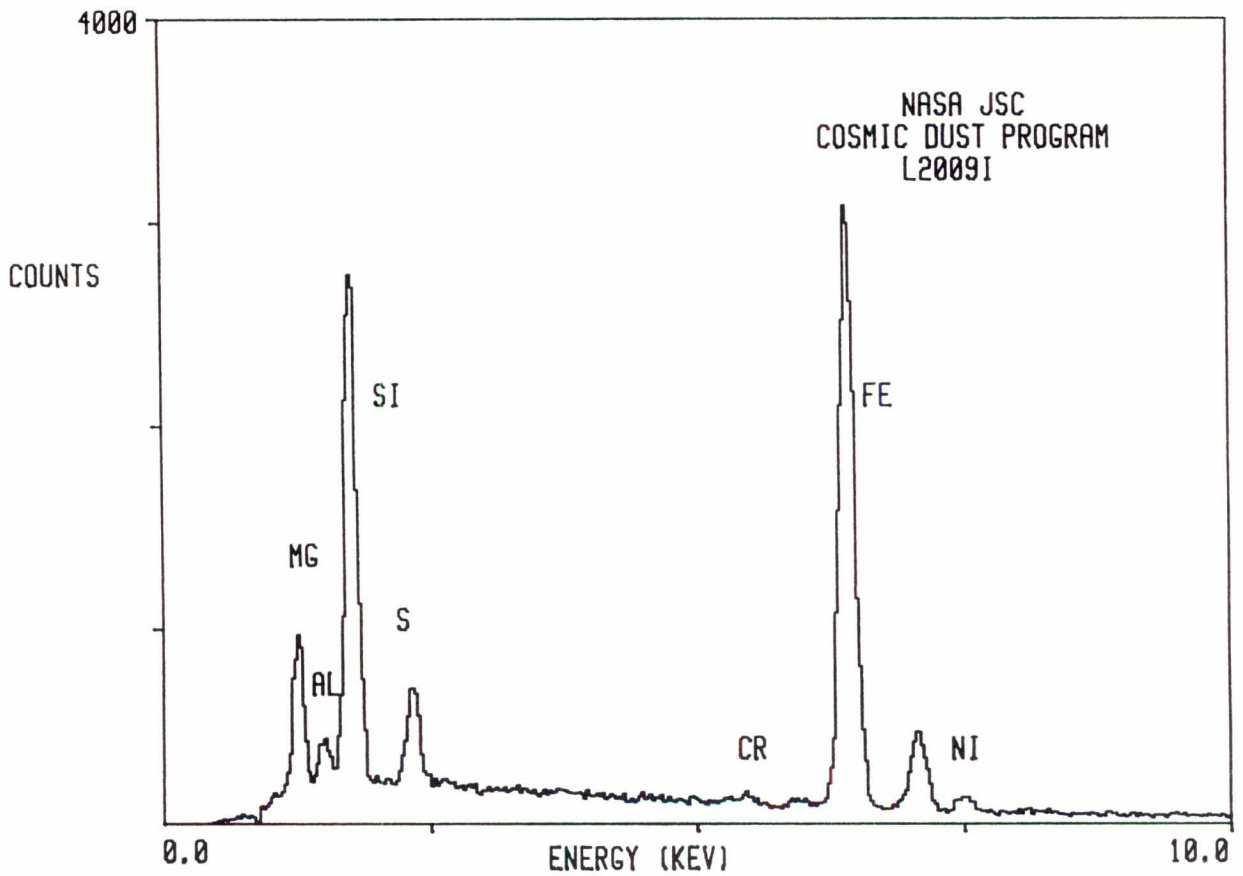

L2009 J 2

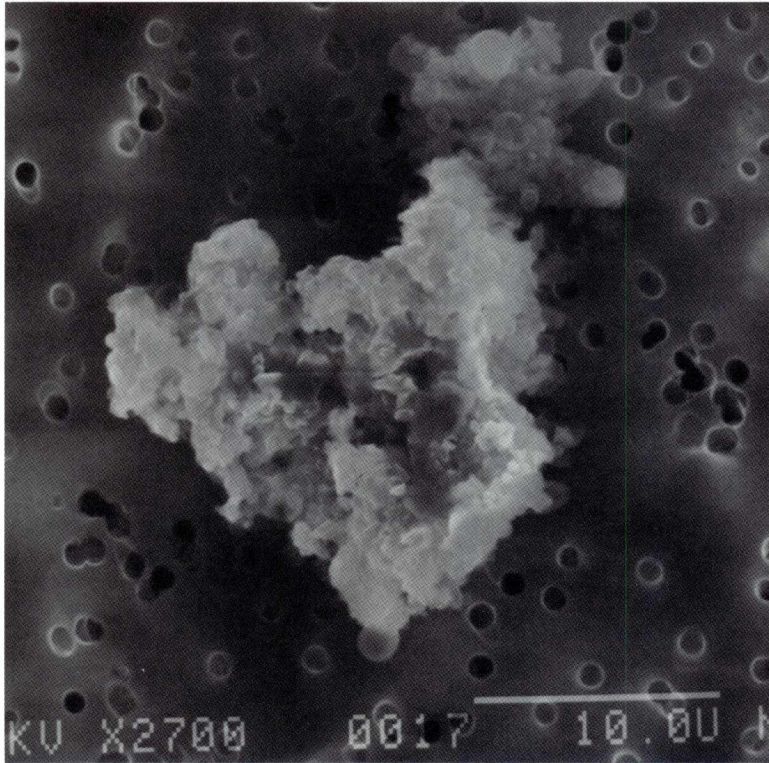

SIZE: 28x20
SHAPE: I
TRANS.: O
COLOR: Black
LUSTER: P
TYPE: C
COMMENTS:

S-94-29147

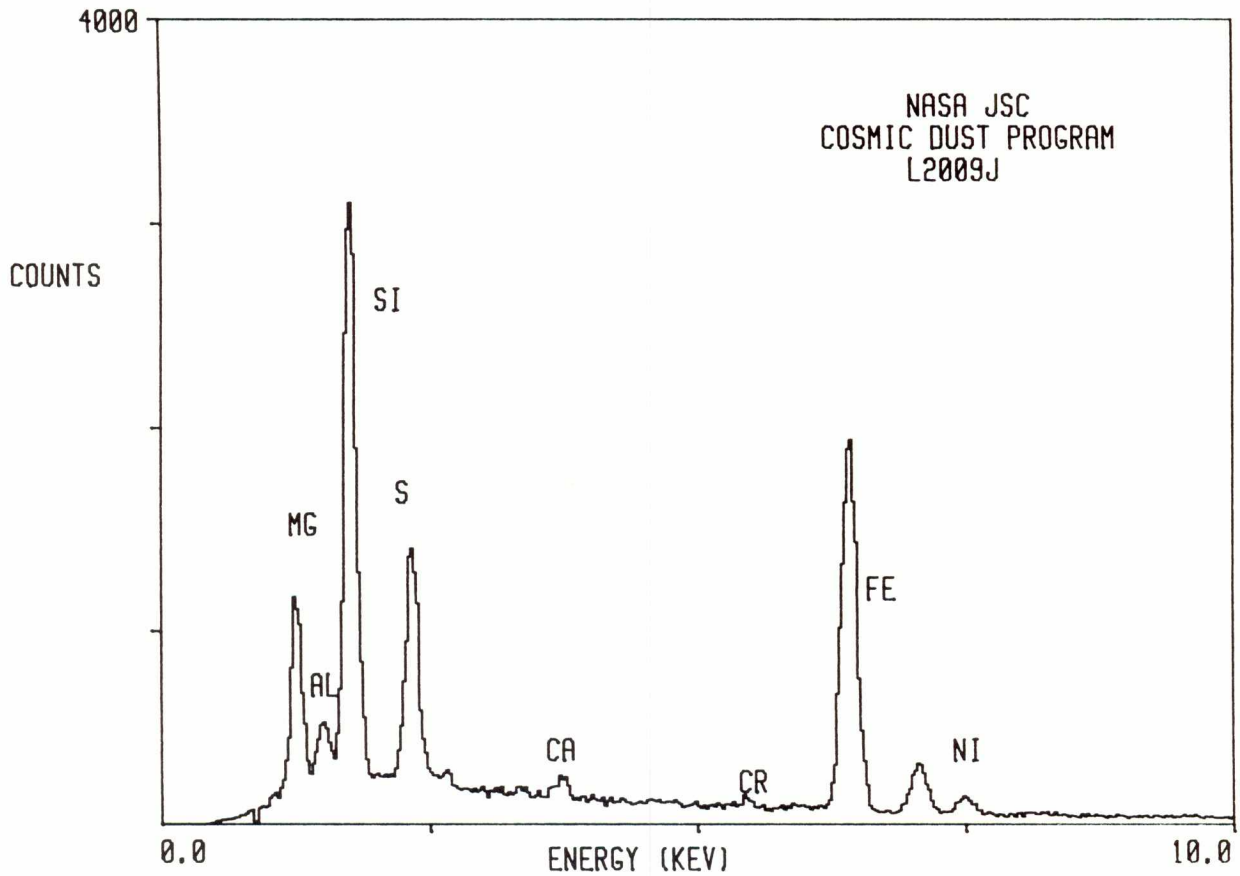

L2009 J 4

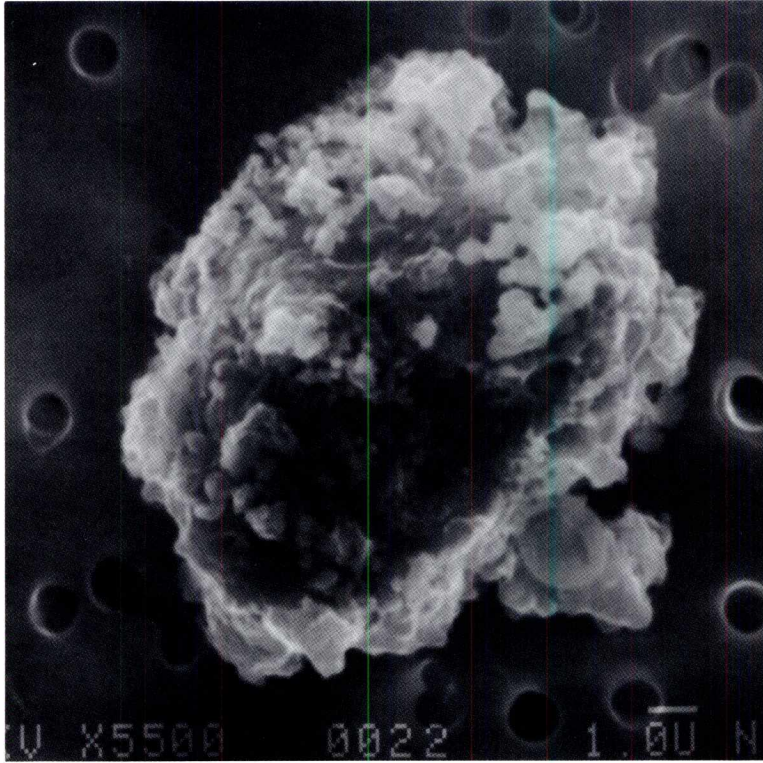

SIZE: 12
SHAPE: E
TRANS.: O
COLOR: Black
LUSTER: D
TYPE: C
COMMENTS:

S-94-29149

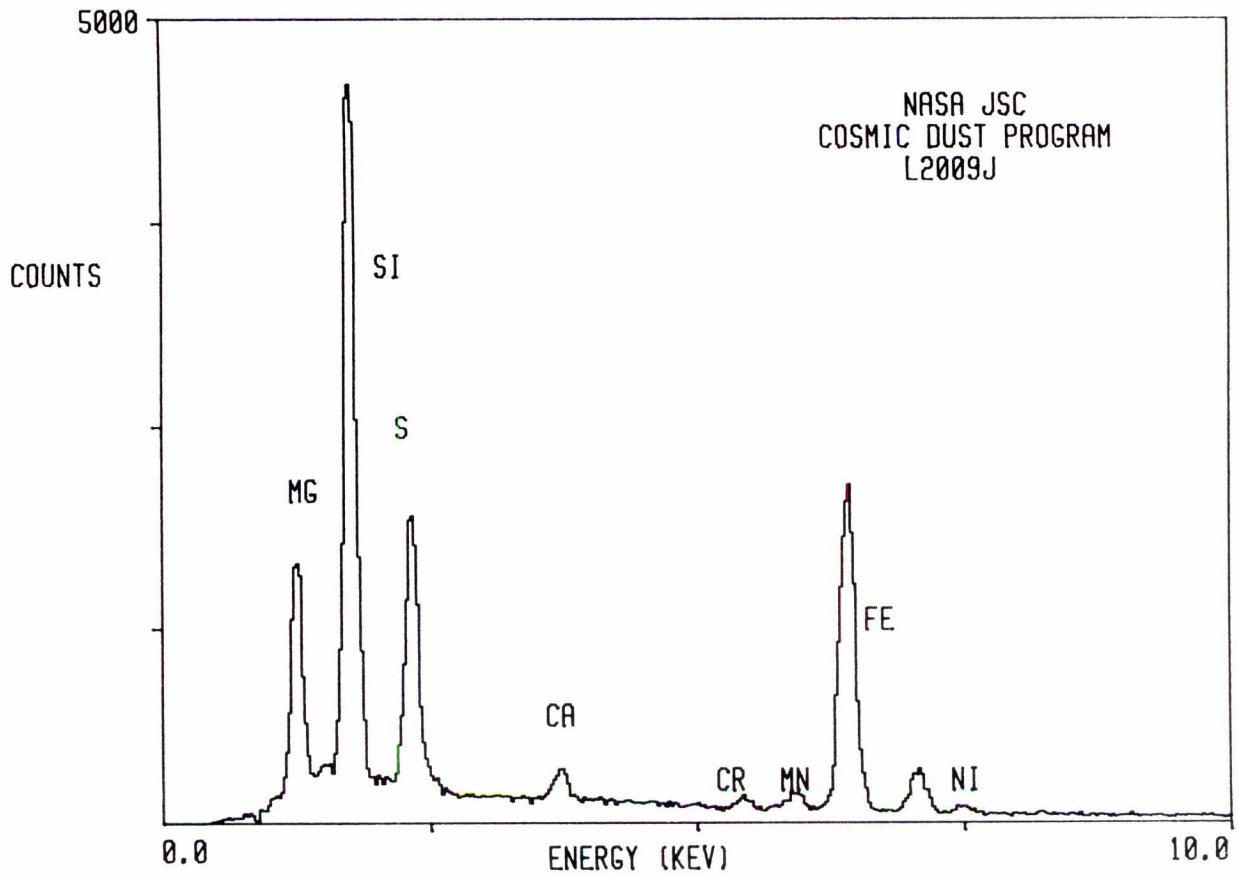

L2009 J 5

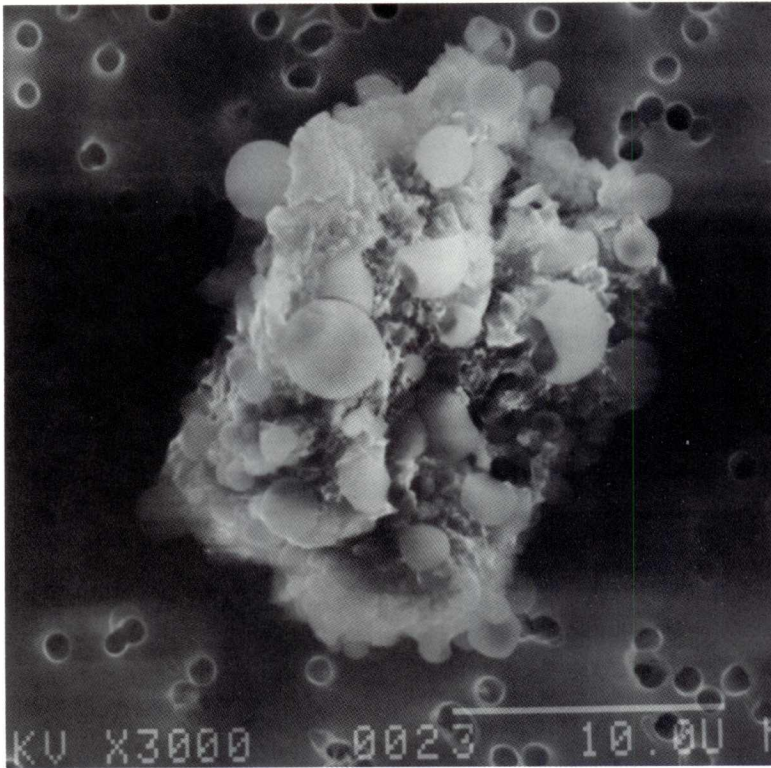

SIZE: 22x17
SHAPE: I
TRANS.: O
COLOR: Black
LUSTER: P
TYPE: C
COMMENTS:

S-94-29150

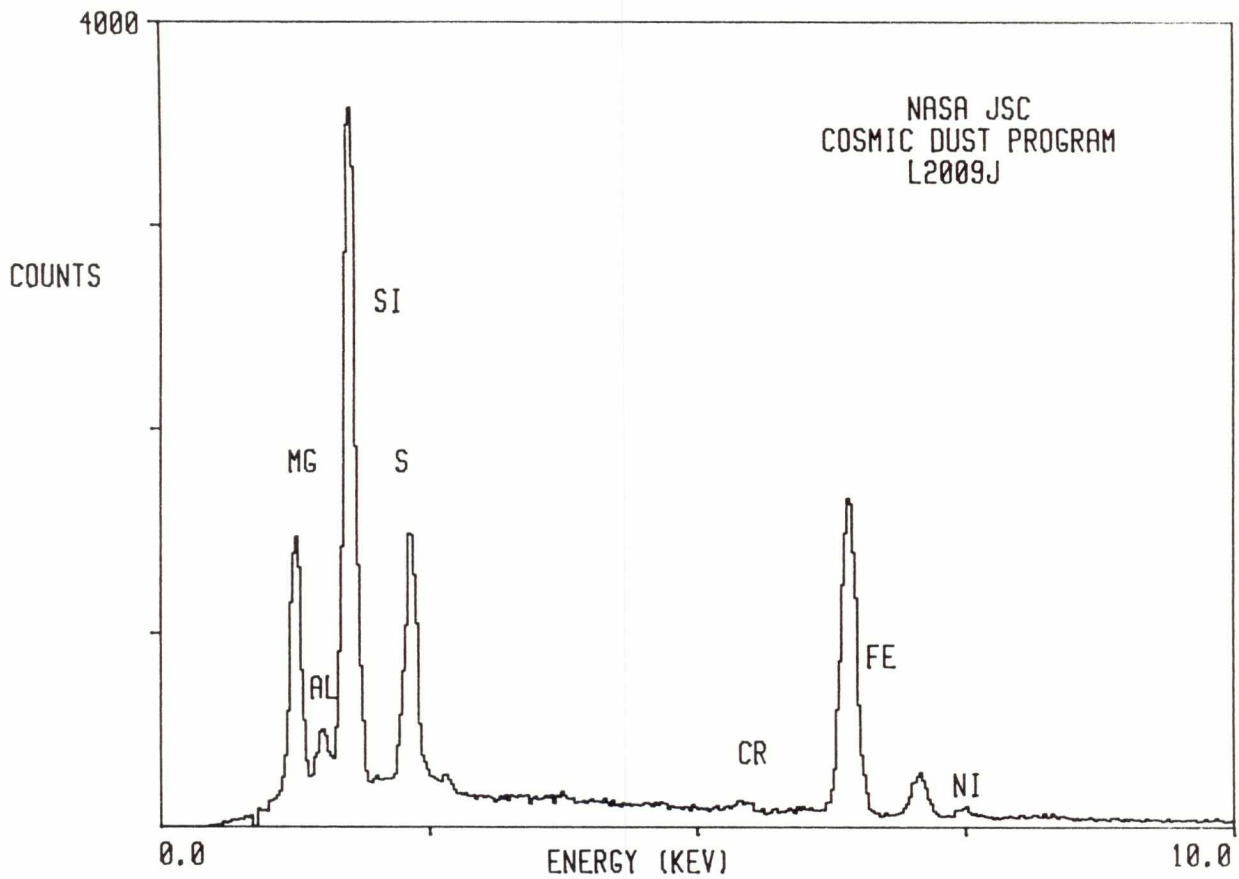

L2009 K 1

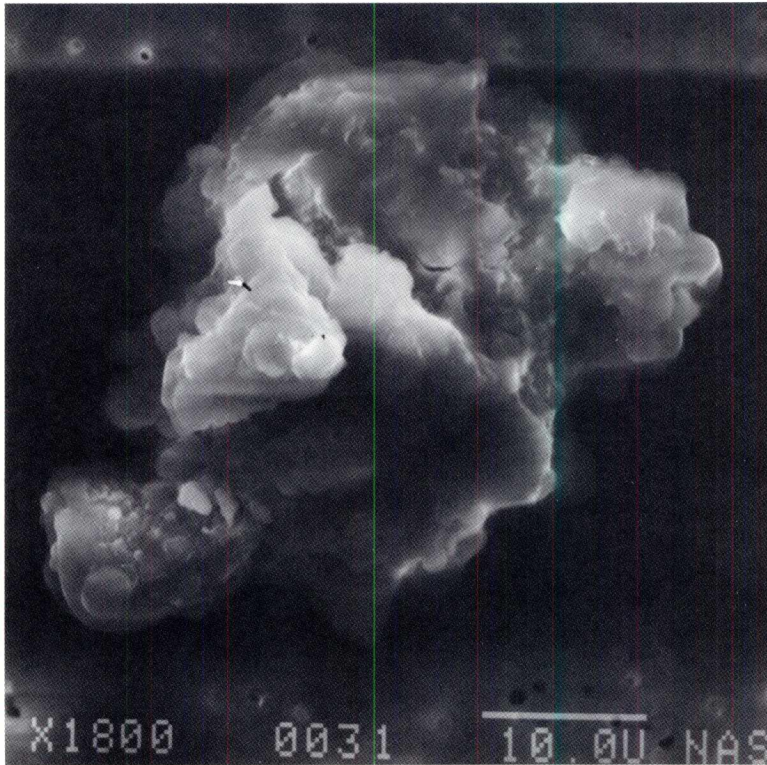

SIZE: 45x36
SHAPE: I
TRANS.: O
COLOR: Silver
LUSTER: M
TYPE: C?
COMMENTS:

S-94-29127

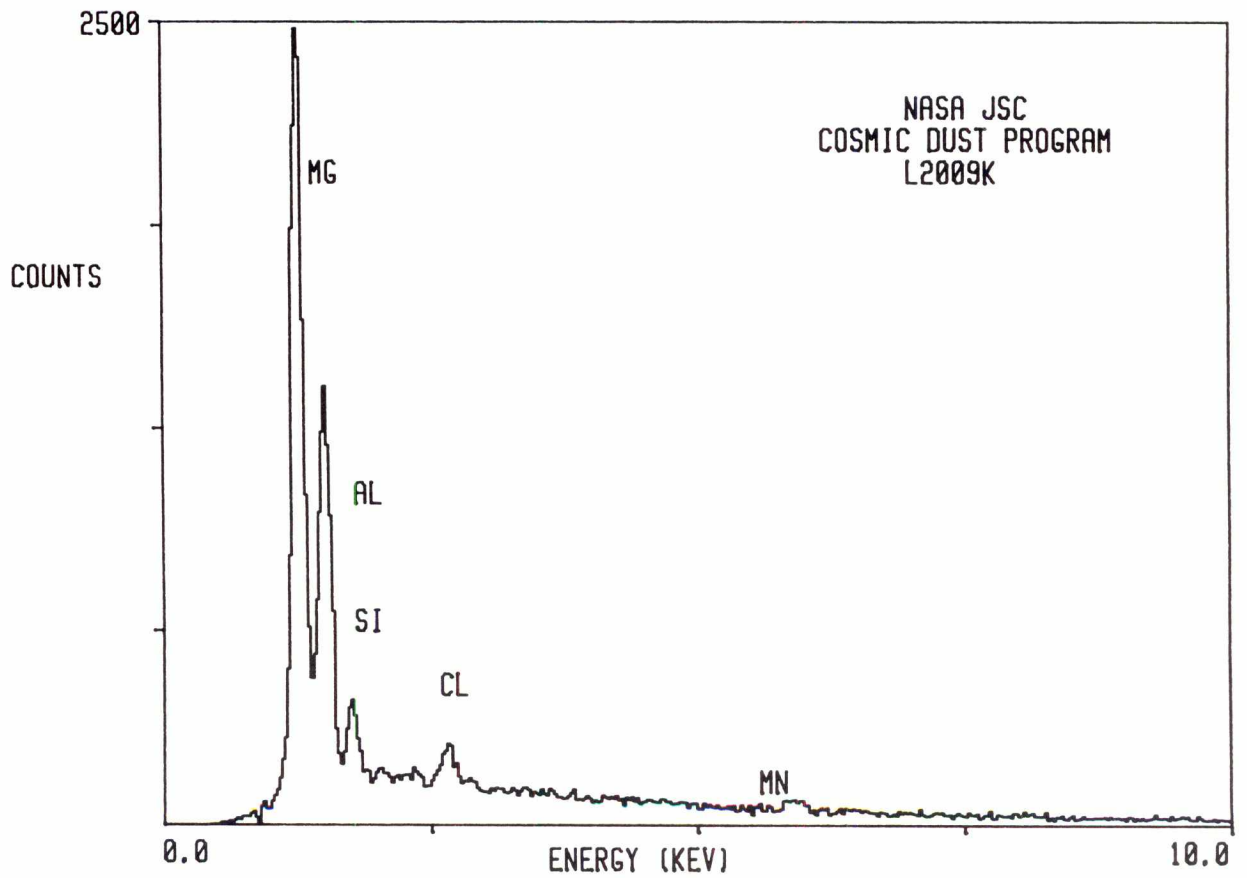

L2009 K 3

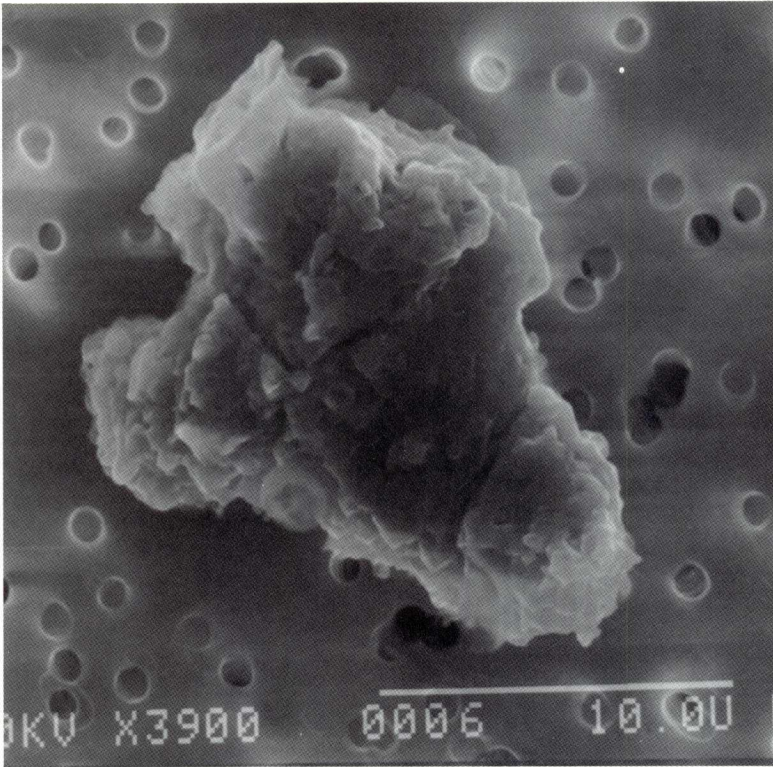

SIZE: 20x15
SHAPE: I
TRANS.: O
COLOR: Black
LUSTER: P
TYPE: C
COMMENTS:

S-94-29129

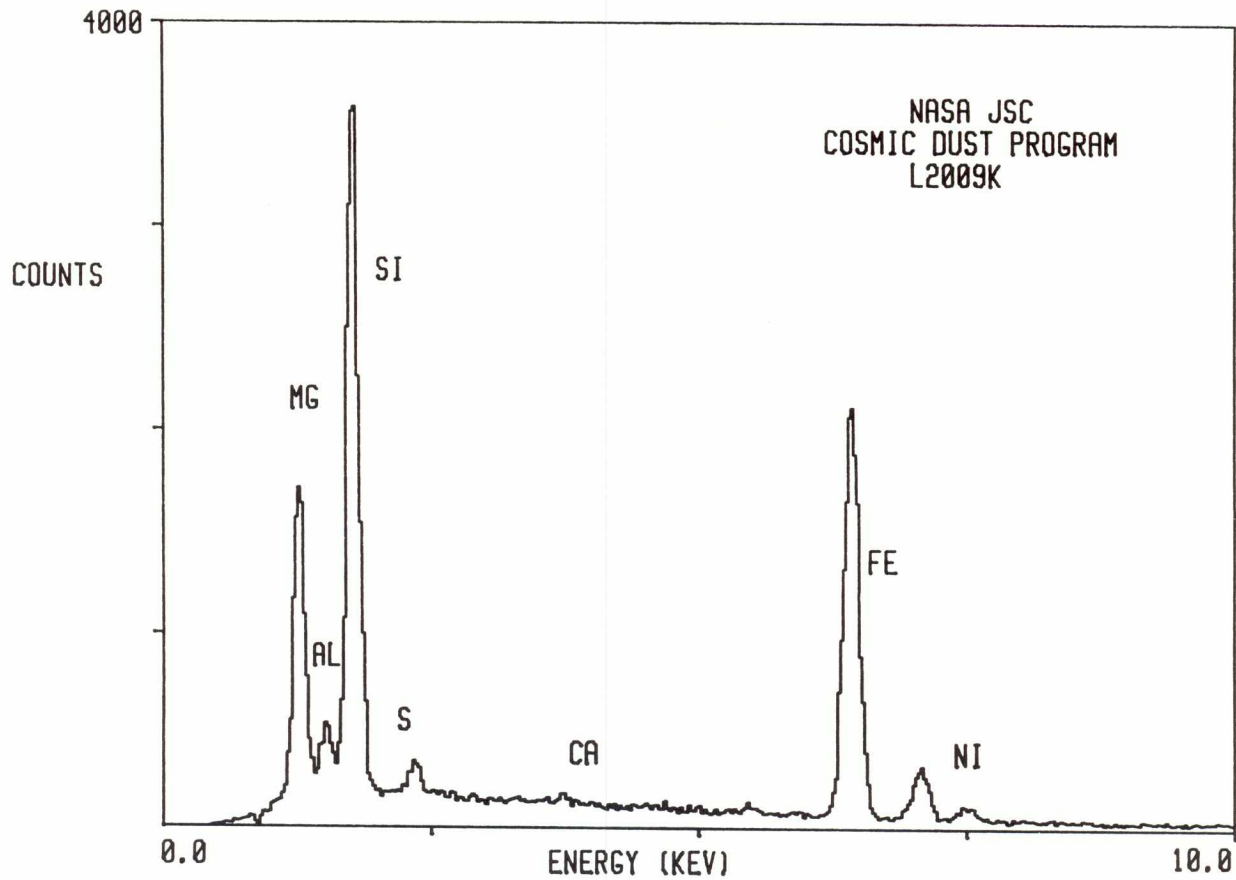

L2009 K 8

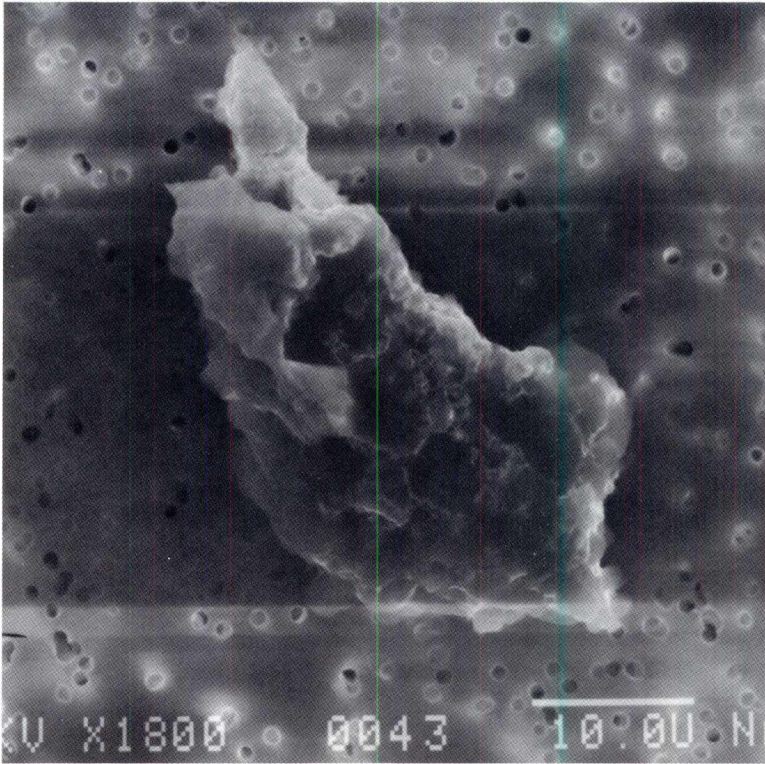

SIZE: 44x22
SHAPE: I
TRANS.: O
COLOR: Black
LUSTER: P
TYPE: C
COMMENTS:

S-94-29134

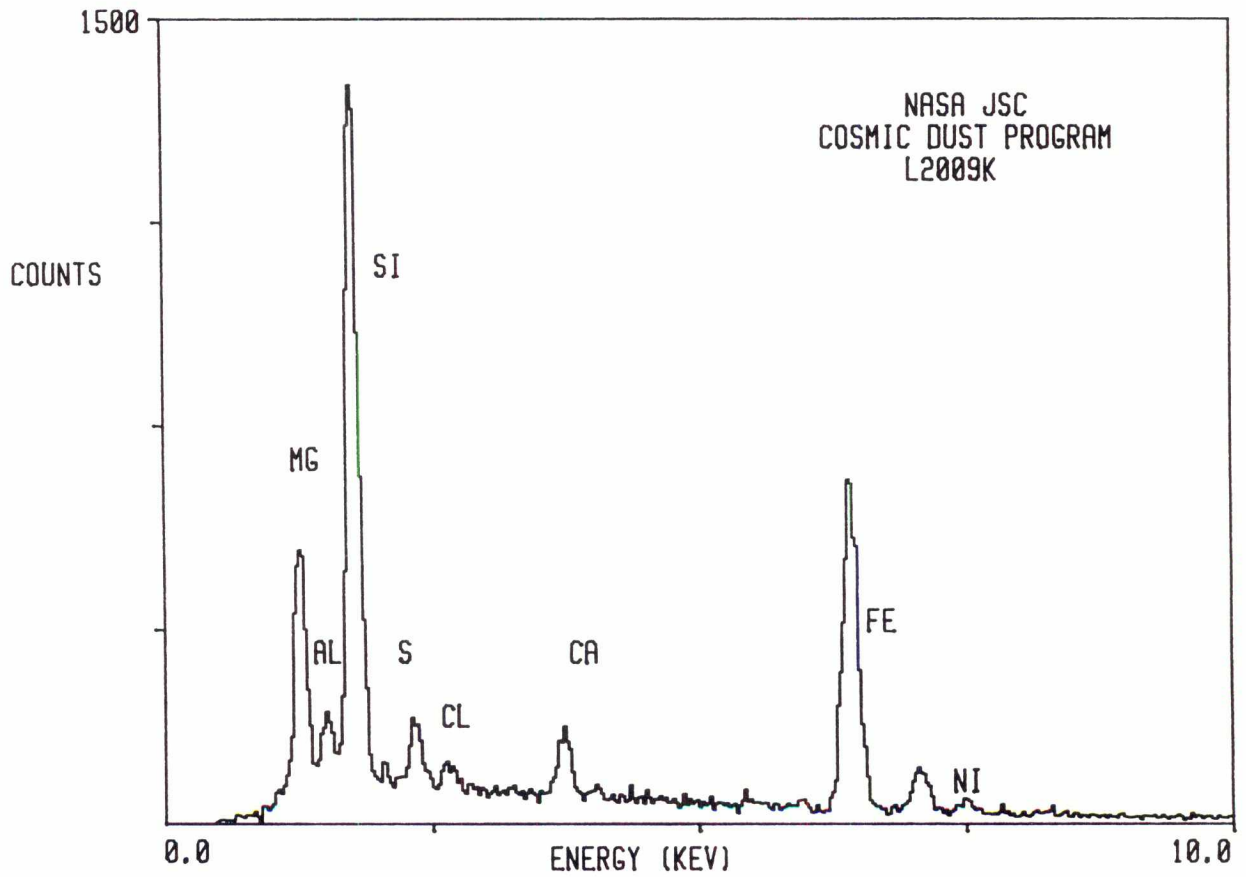

L2009 K 9

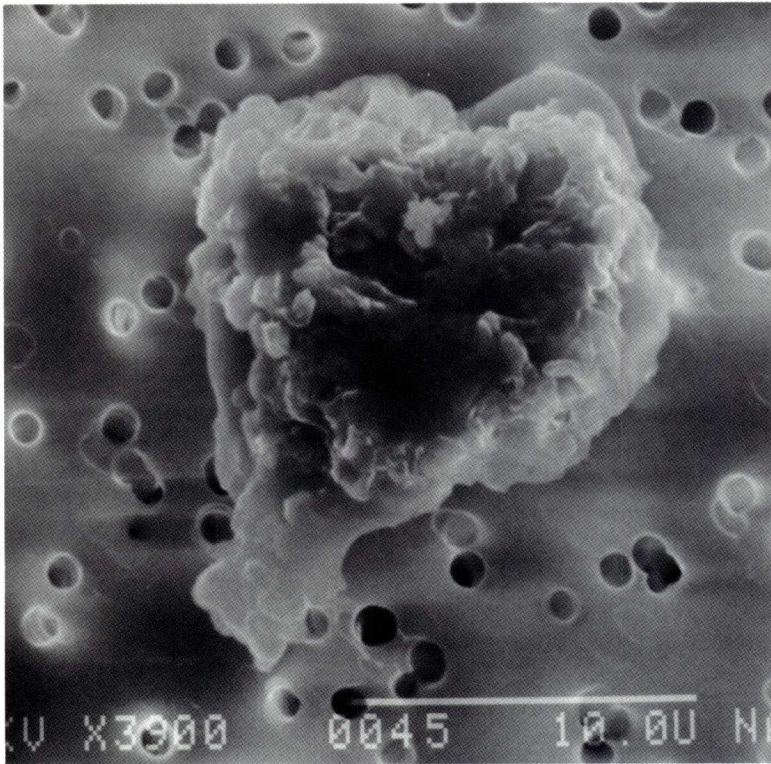

SIZE: 22x16
SHAPE: I
TRANS.: O
COLOR: Black
LUSTER: P
TYPE: C
COMMENTS:

S-94-29135

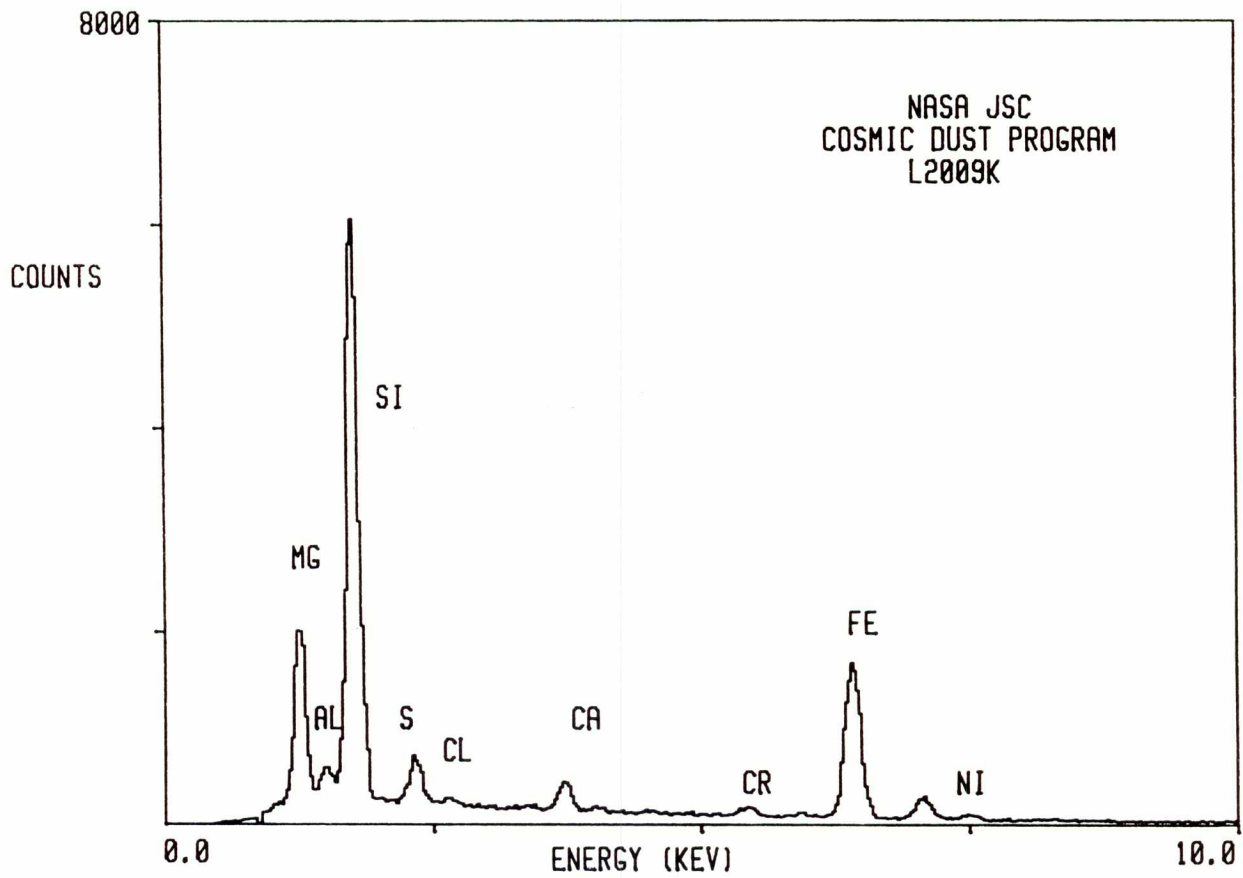

L2009 K 11

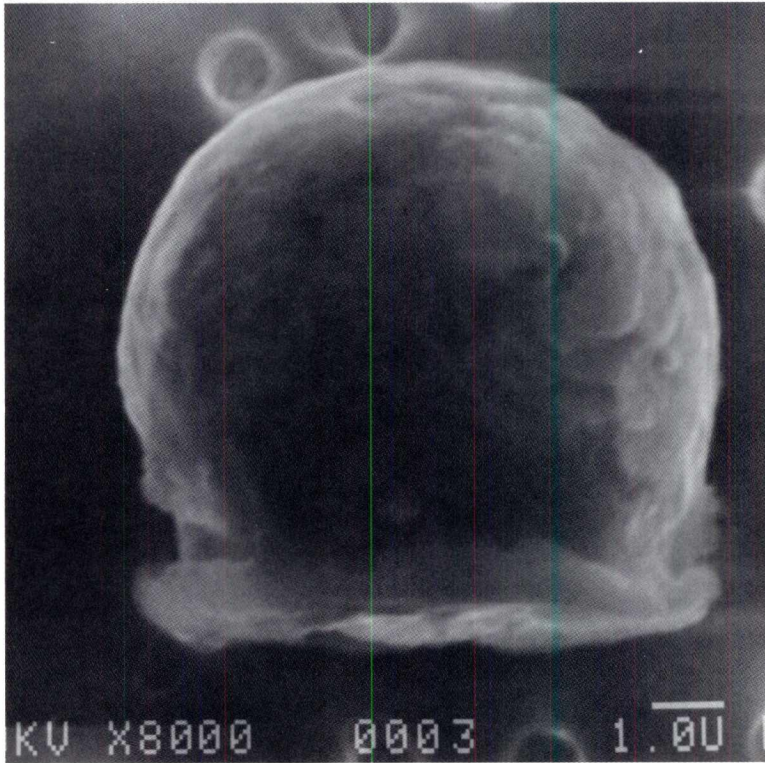

SIZE: 9
SHAPE: S/E
TRANS.: O
COLOR: Black
LUSTER: SV
TYPE: C
COMMENTS:

S-94-29137

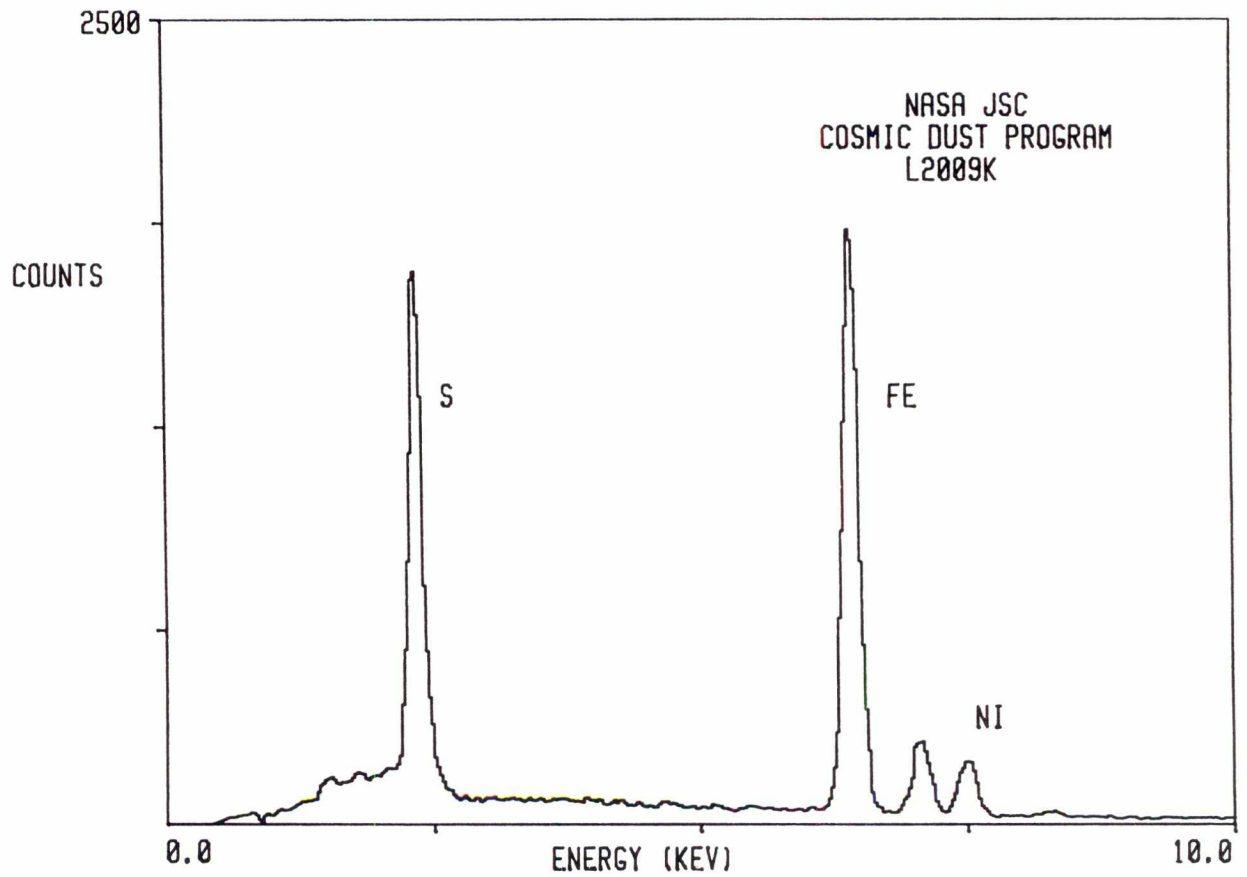

L2009 K 14

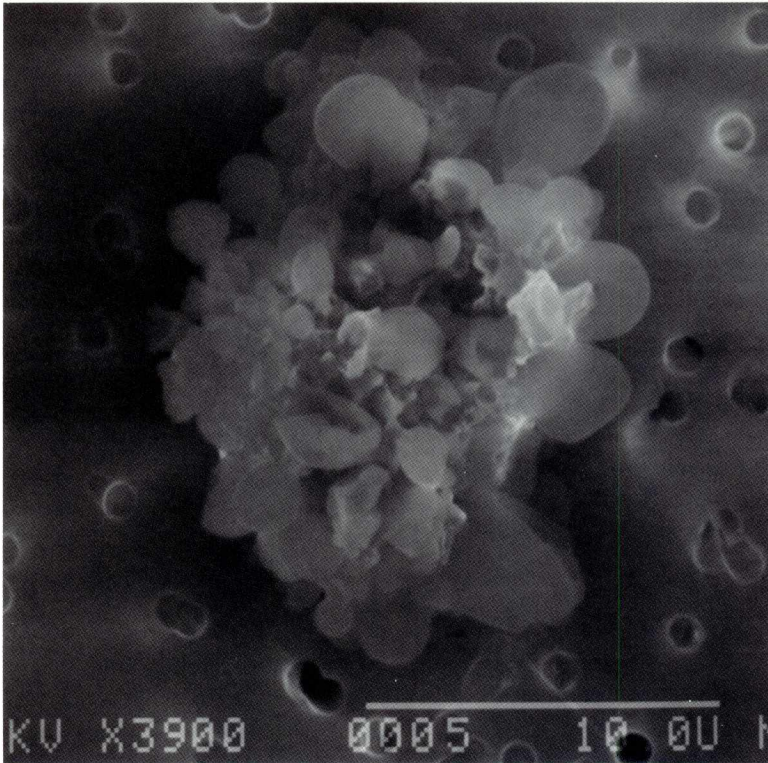

SIZE: 18x15
SHAPE: I
TRANS.: O
COLOR: Black to Colorless
LUSTER: D
TYPE: C
COMMENTS:

S-94-29140

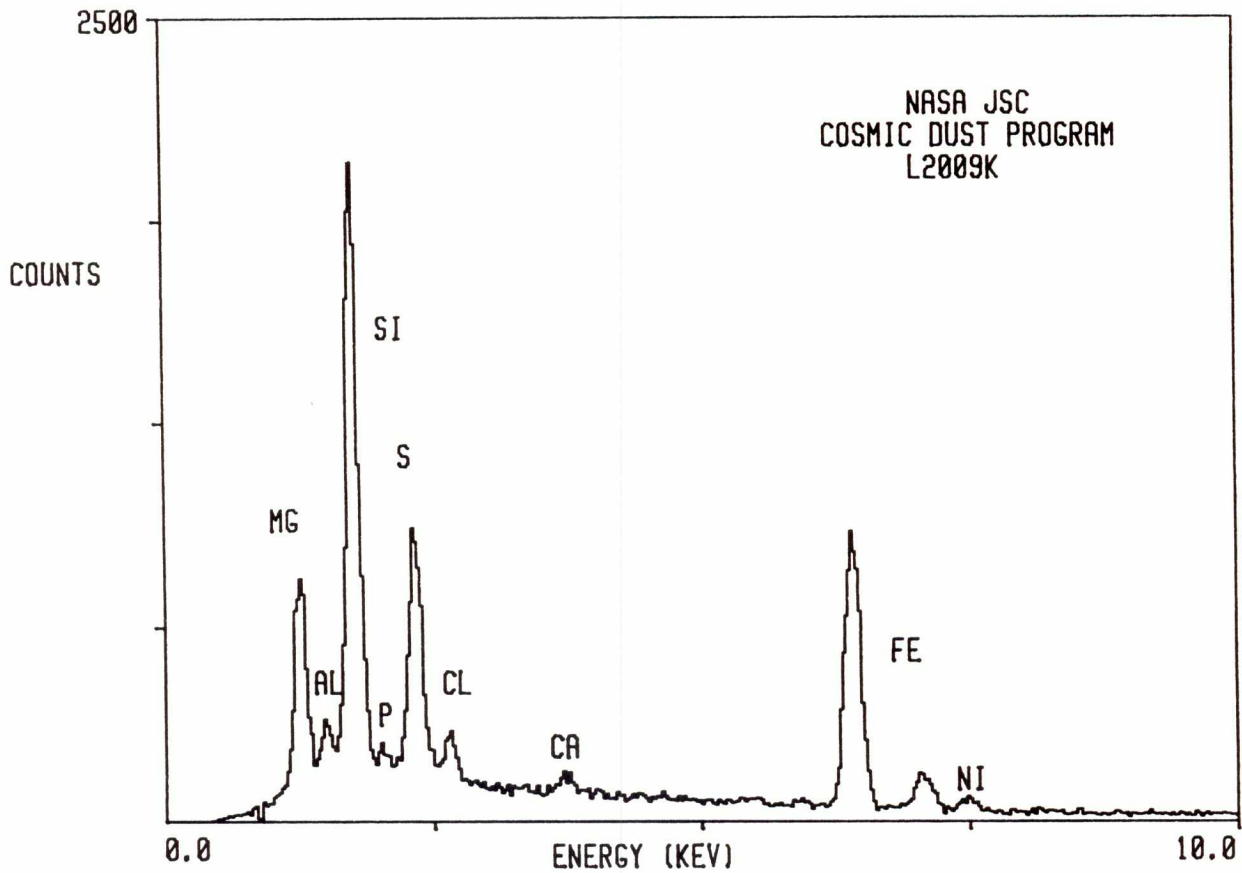

L2009 K 17

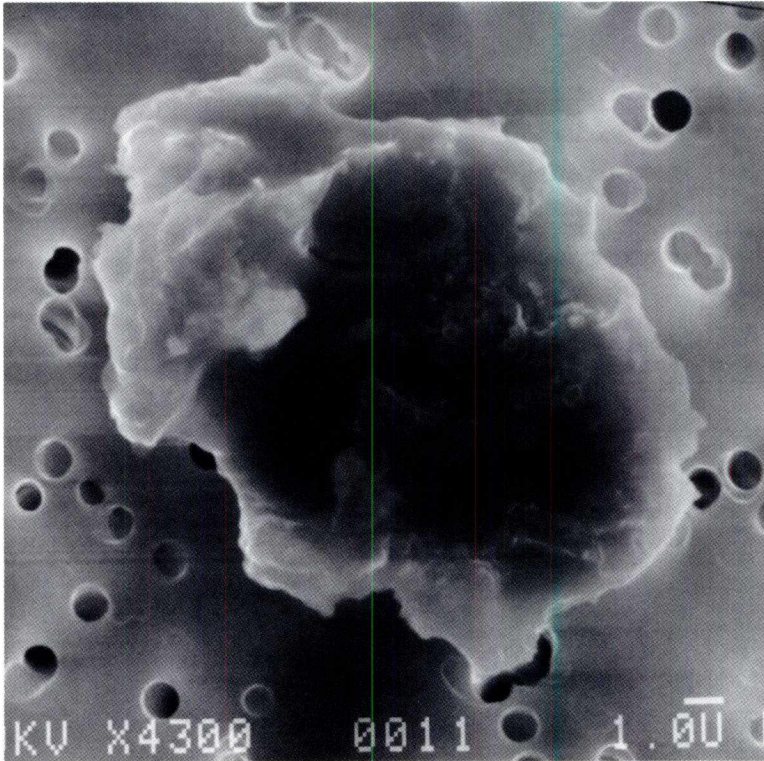

SIZE: 19x14
SHAPE: I
TRANS.: O
COLOR: Black
LUSTER: D
TYPE: C
COMMENTS:

S-94-29143

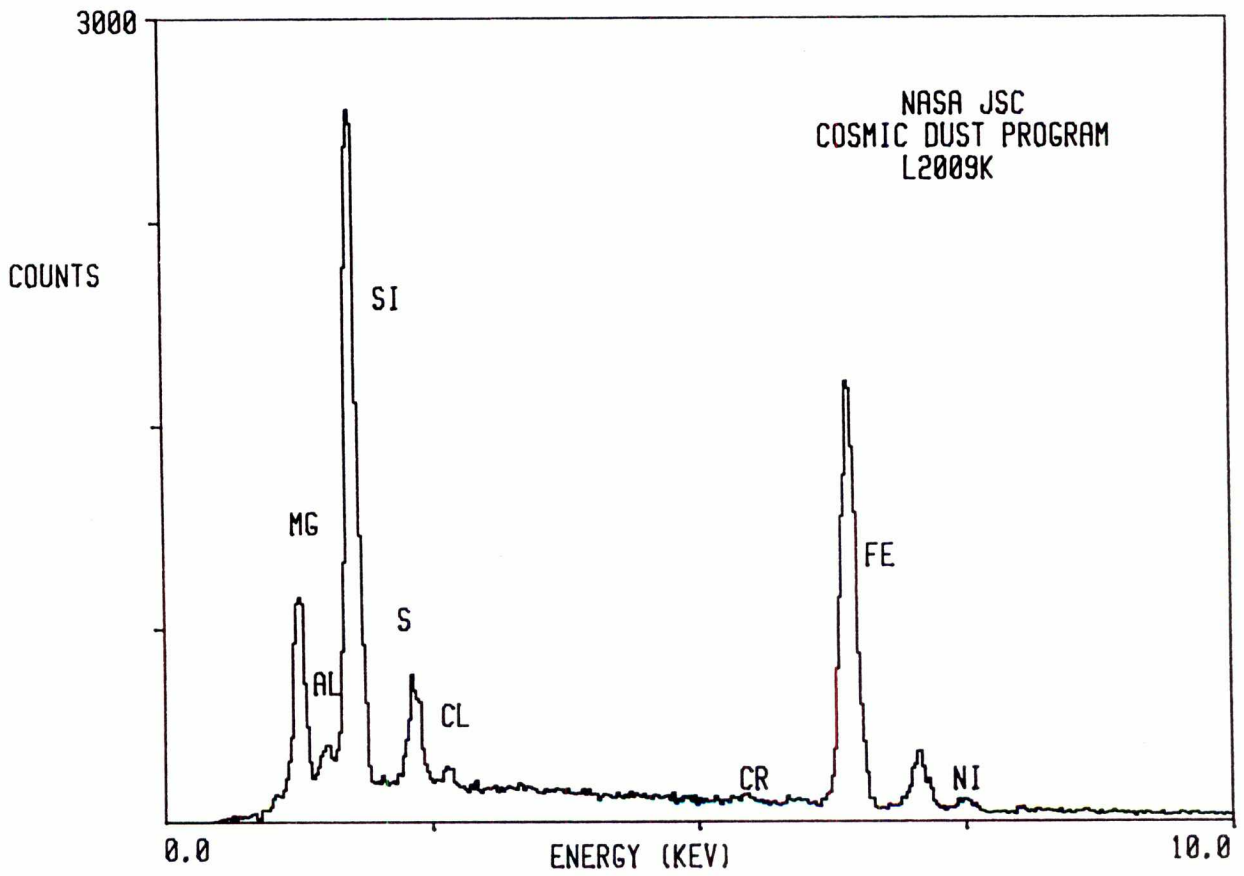

L2009 K 18

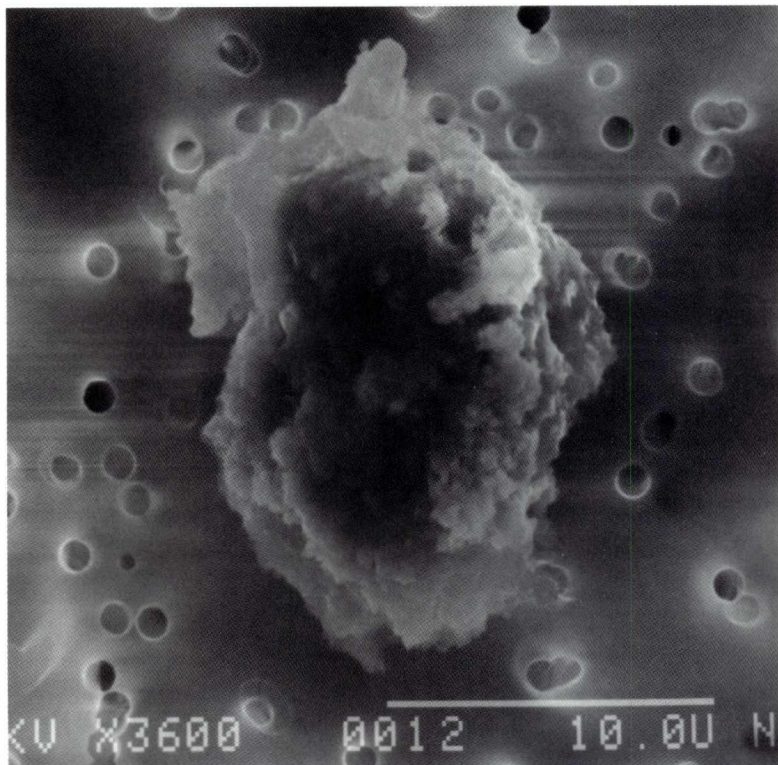

SIZE: 18x13
SHAPE: I
TRANS.: O
COLOR: Black
LUSTER: D
TYPE: C
COMMENTS:

S-94-29144

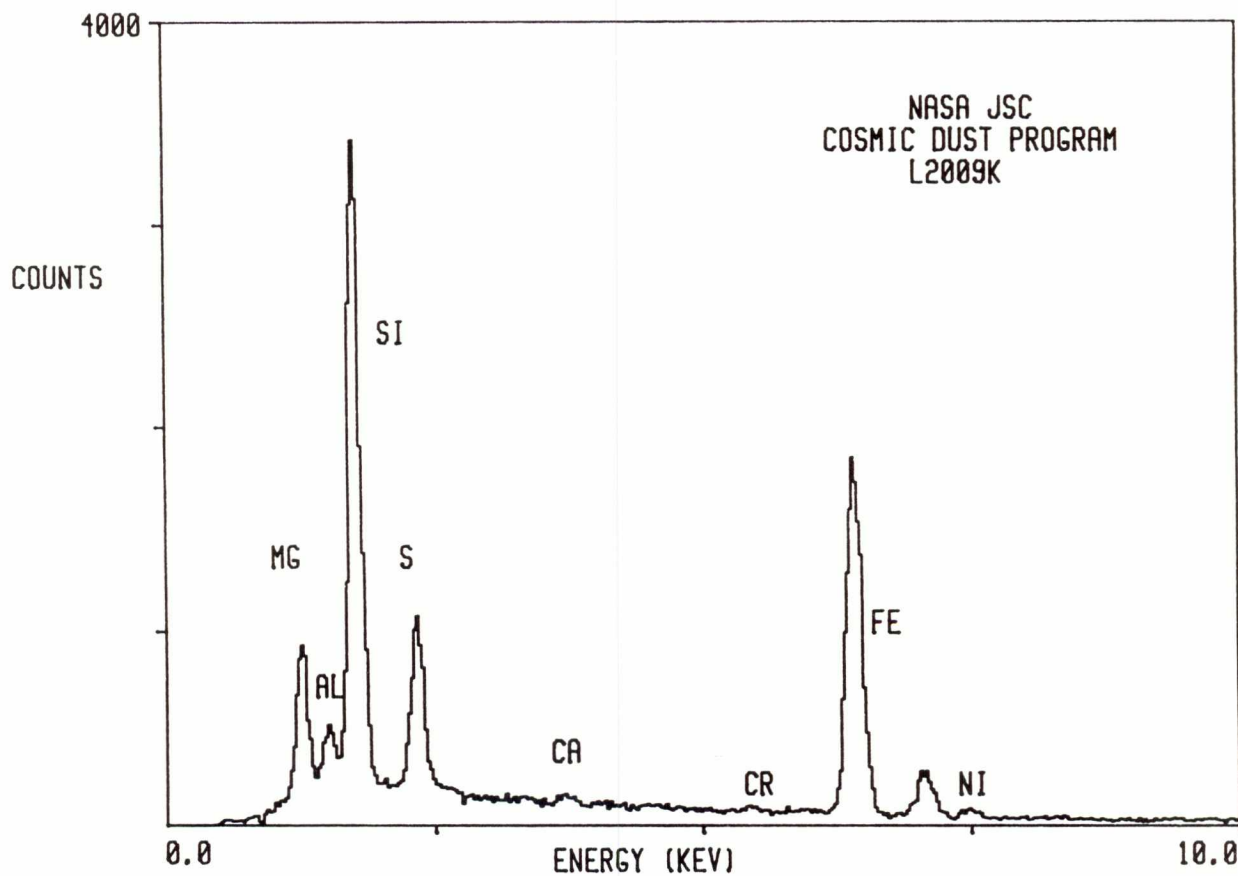

L2009 K 19

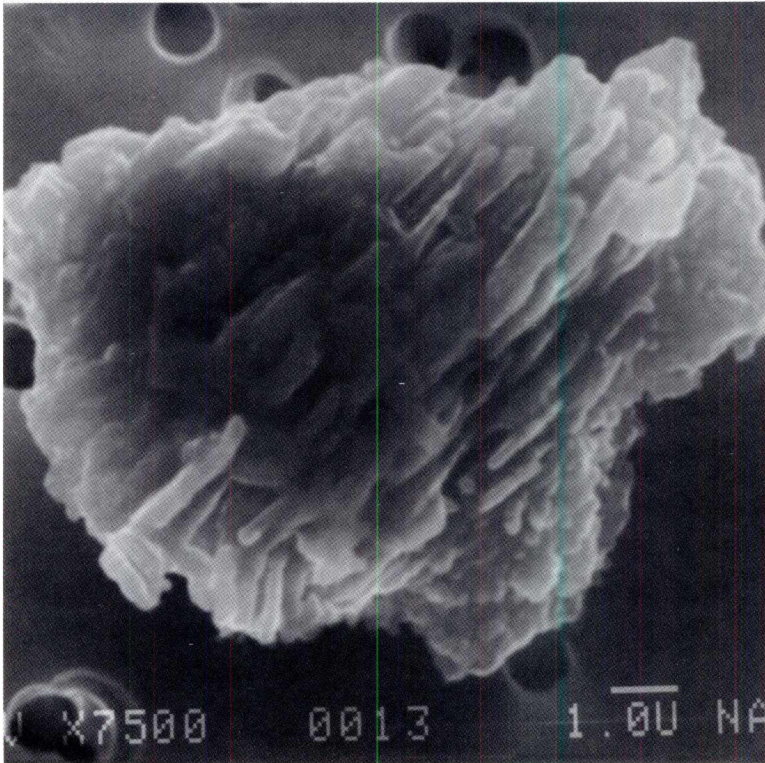

SIZE: 11x9
SHAPE: I
TRANS.: O
COLOR: Black
LUSTER: D
TYPE: C
COMMENTS:

S-94-29145

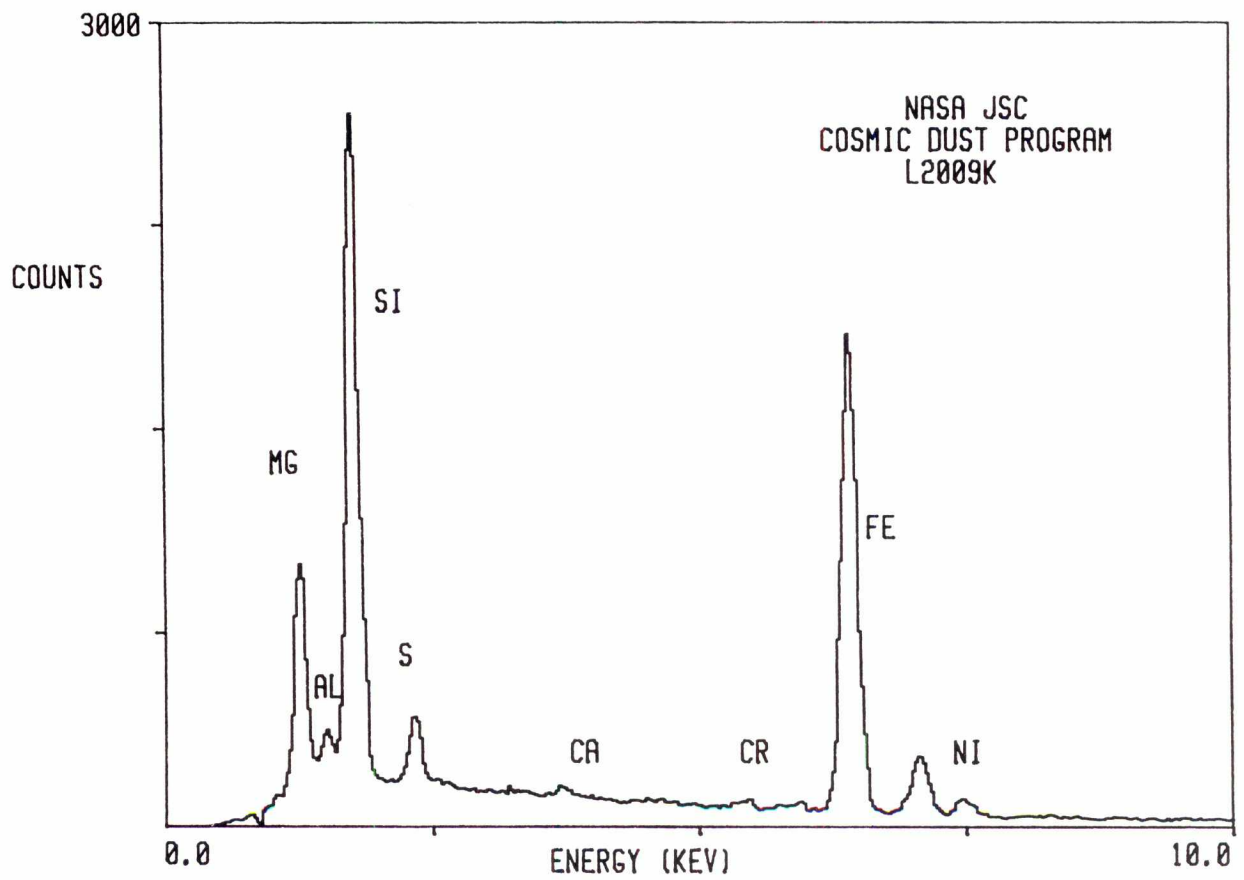

L2009 L 2

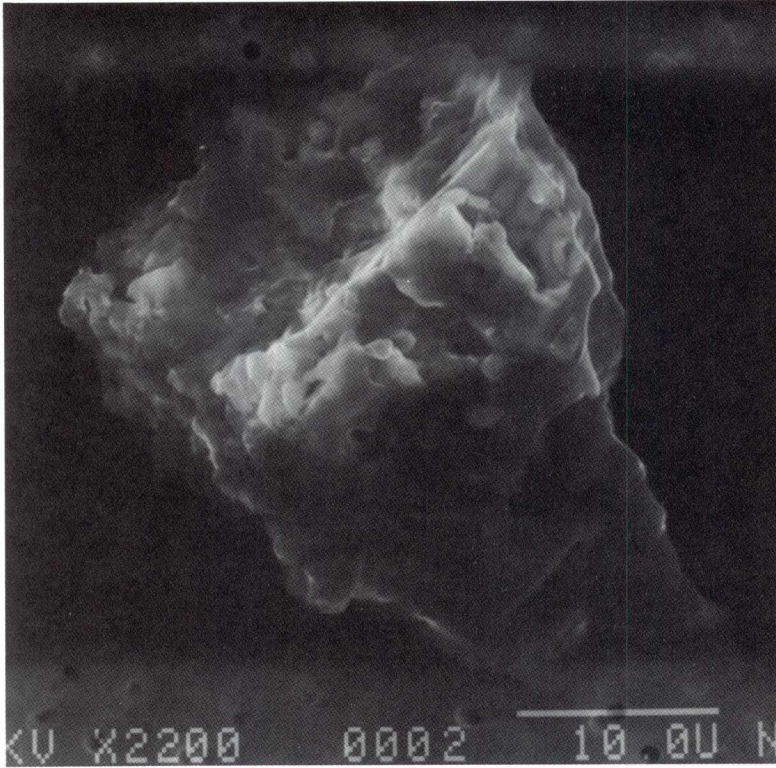

SIZE: 37x22
SHAPE: I
TRANS.: TL
COLOR: Brown
LUSTER: SV
TYPE: C?
COMMENTS:

S-94-29103

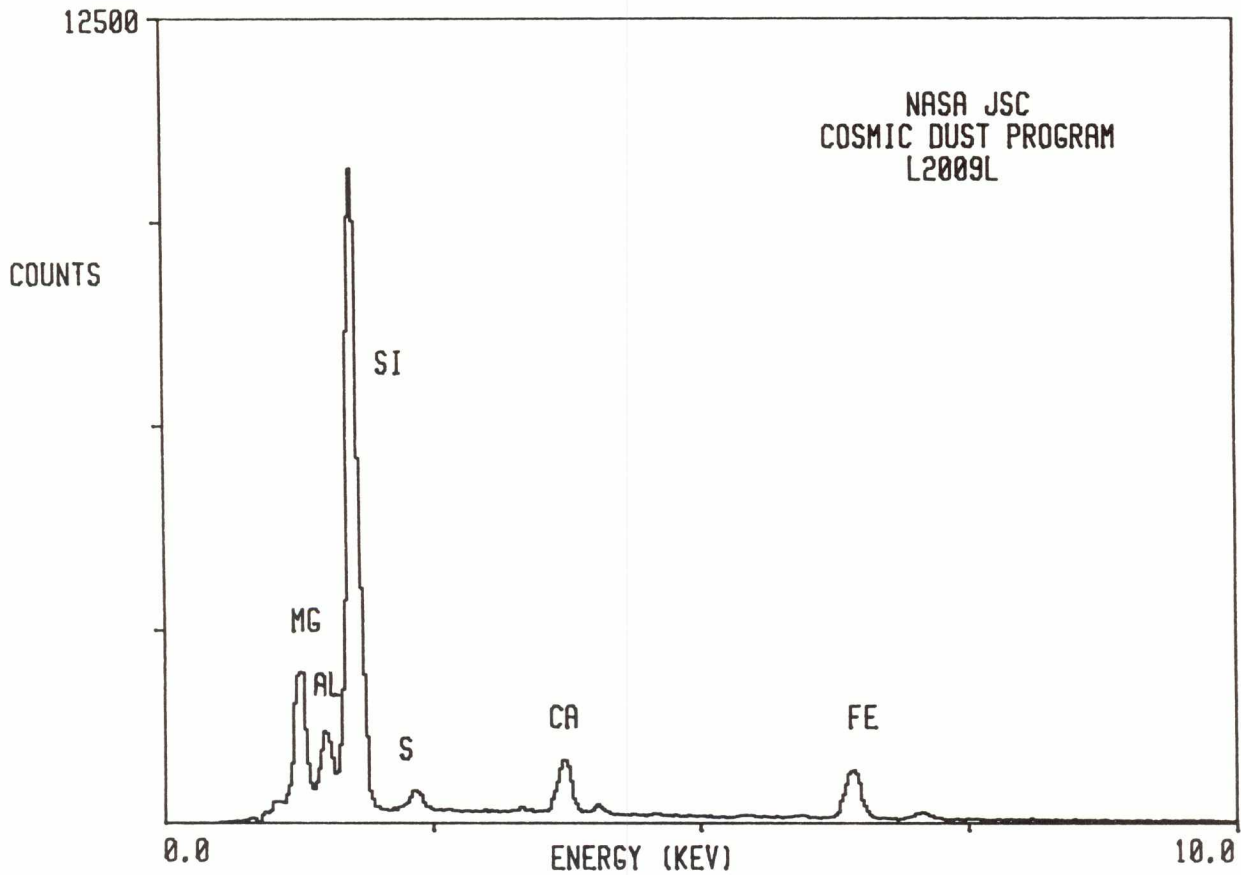

L2009 L 20

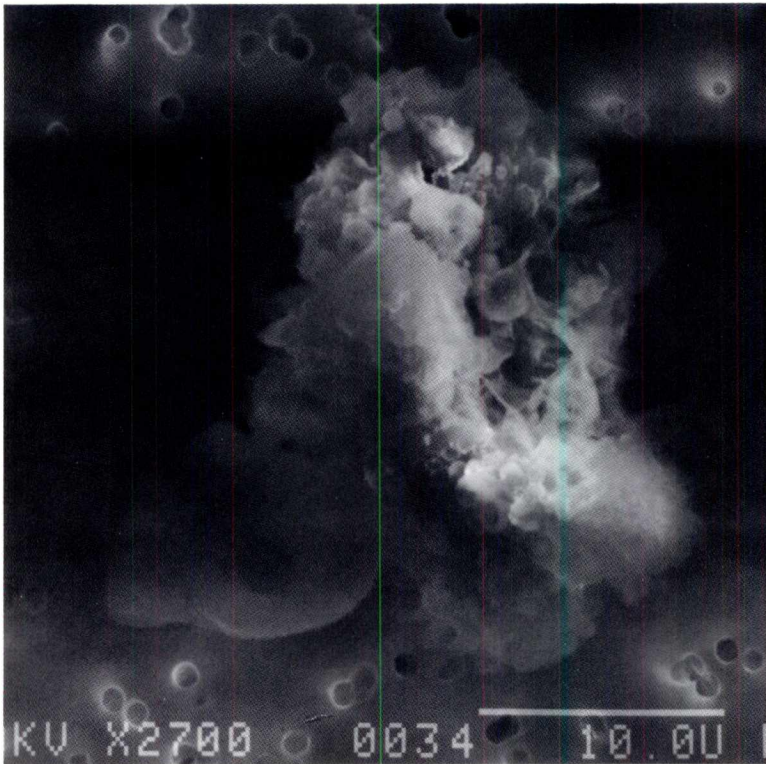

SIZE: 36x22
SHAPE: I
TRANS.: TL
COLOR: Black to
Colorless
LUSTER: SV
TYPE: C
COMMENTS:

S-94-29121

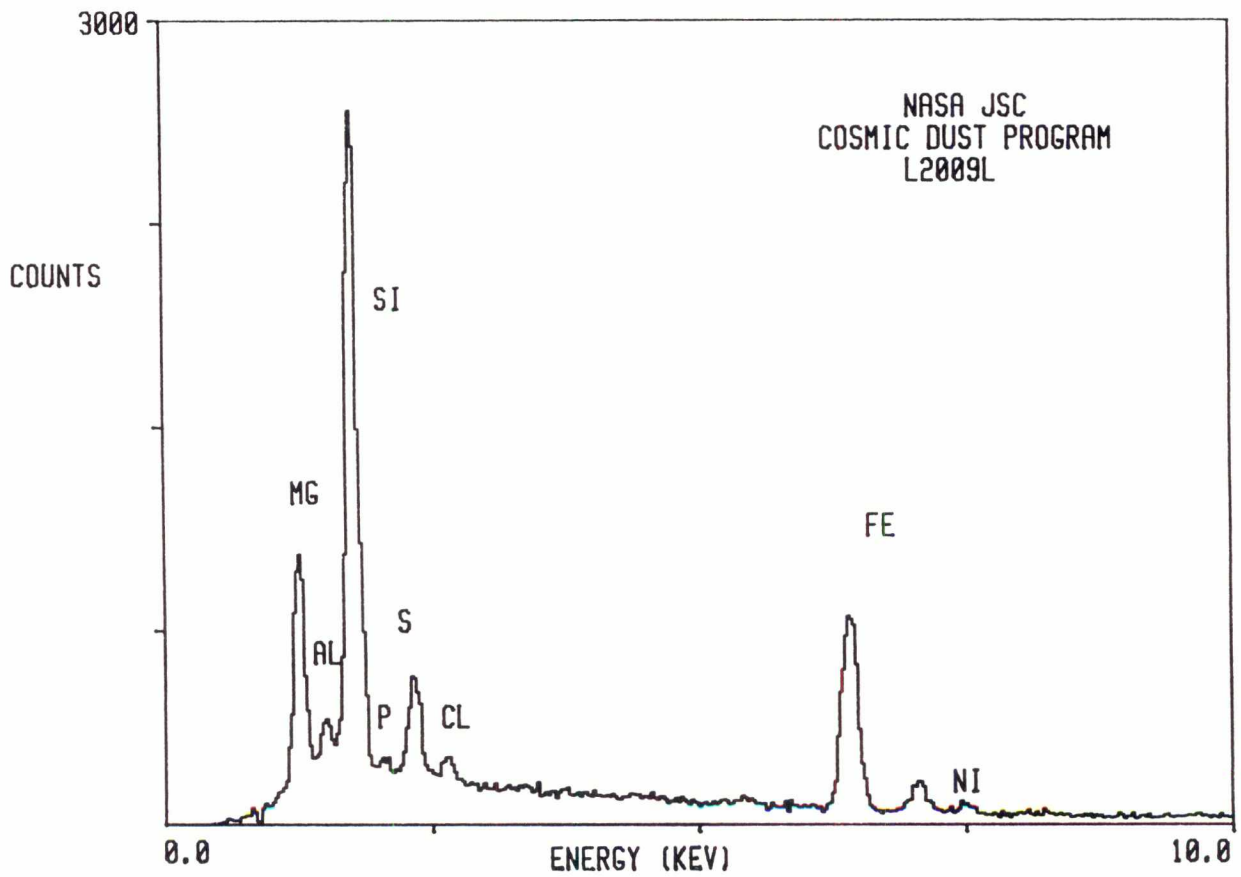

L2009 L 21

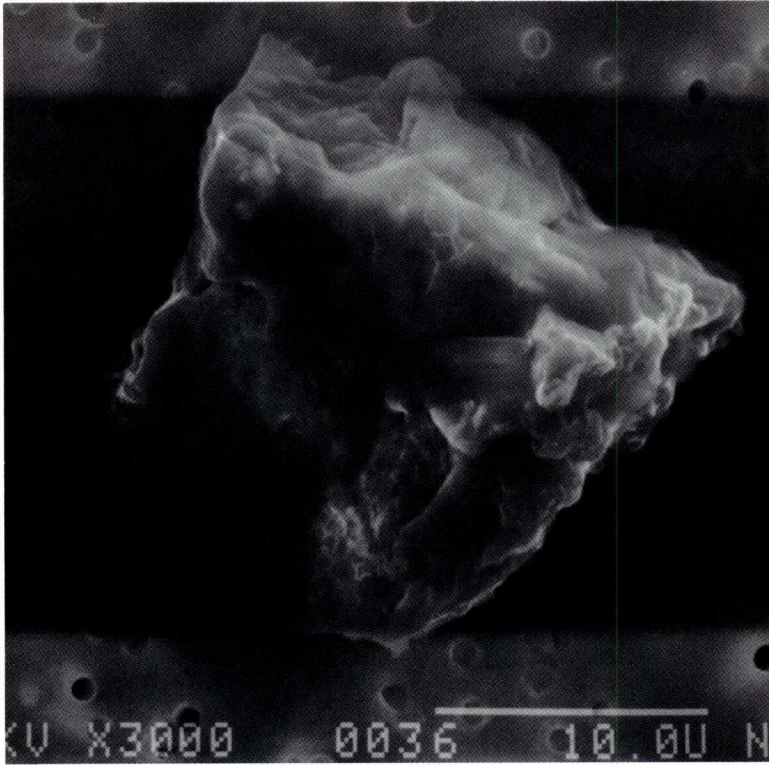

SIZE: 22x20
SHAPE: E
TRANS.: TL
COLOR: Brown to Black
LUSTER: SV
TYPE: C
COMMENTS:

S-94-29122

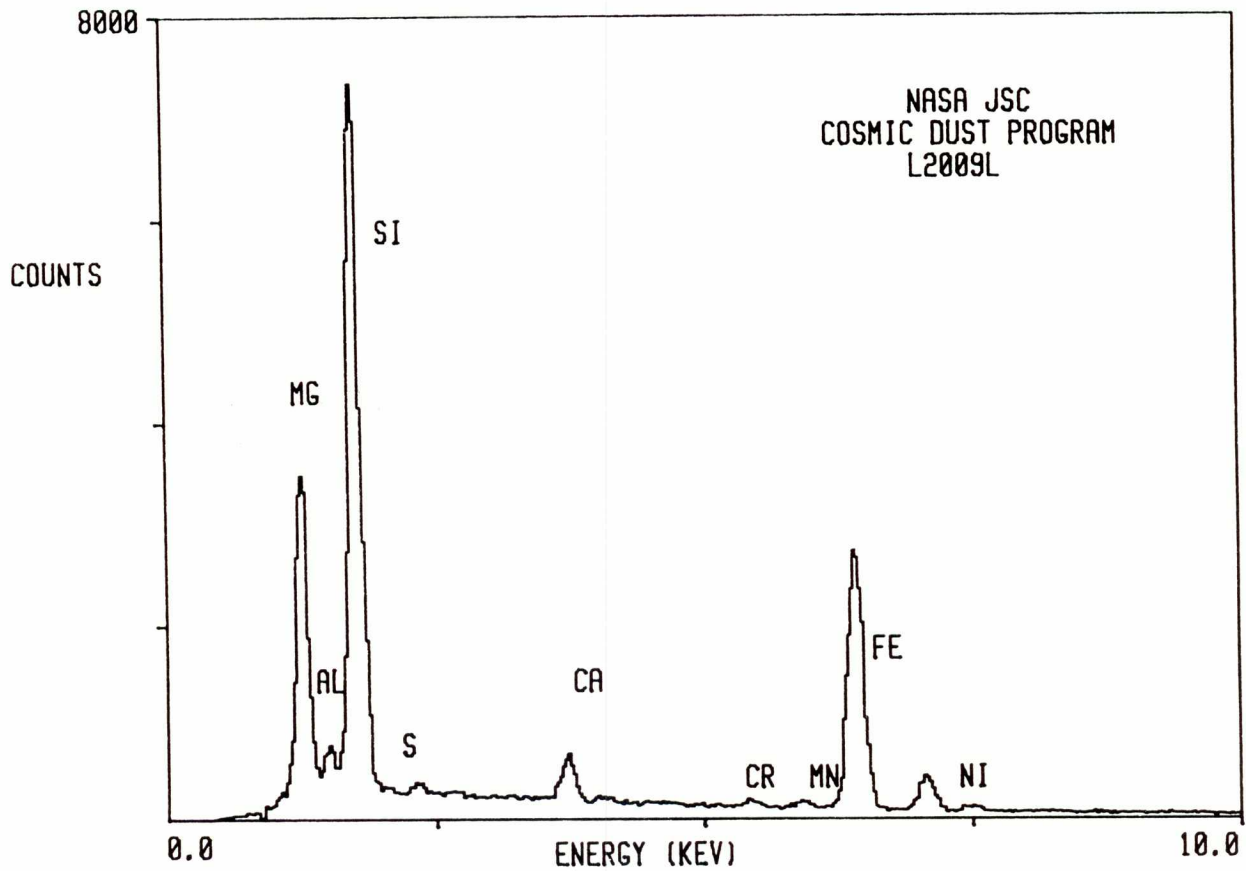

Particle Descriptions
TCN Type

L2008 B 6

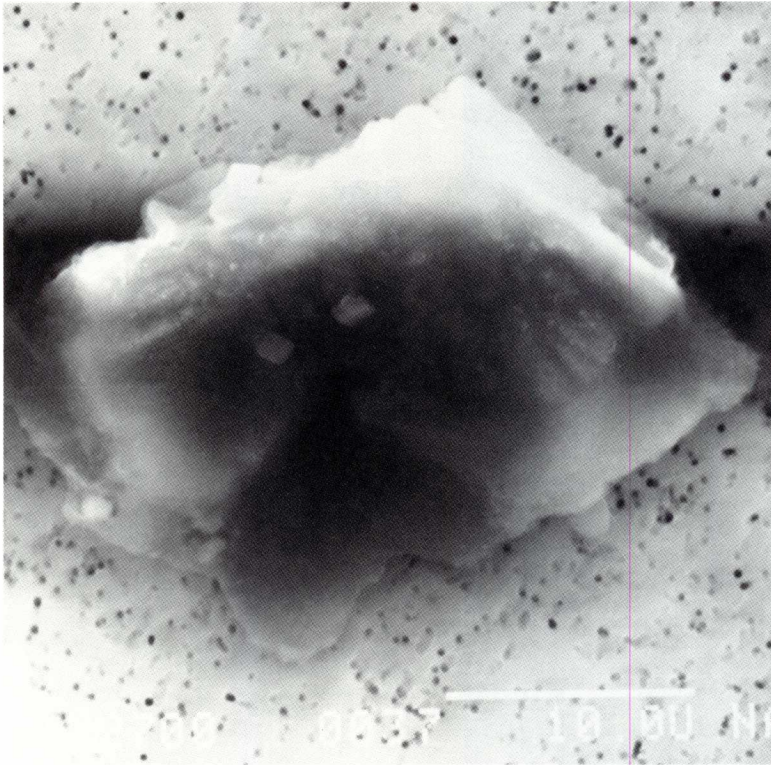

SIZE: 28X15
SHAPE: E
TRANS.: TL
COLOR: WHITE
LUSTER: P
TYPE: TCN
COMMENTS:
From Cluster 10

S-94-26521

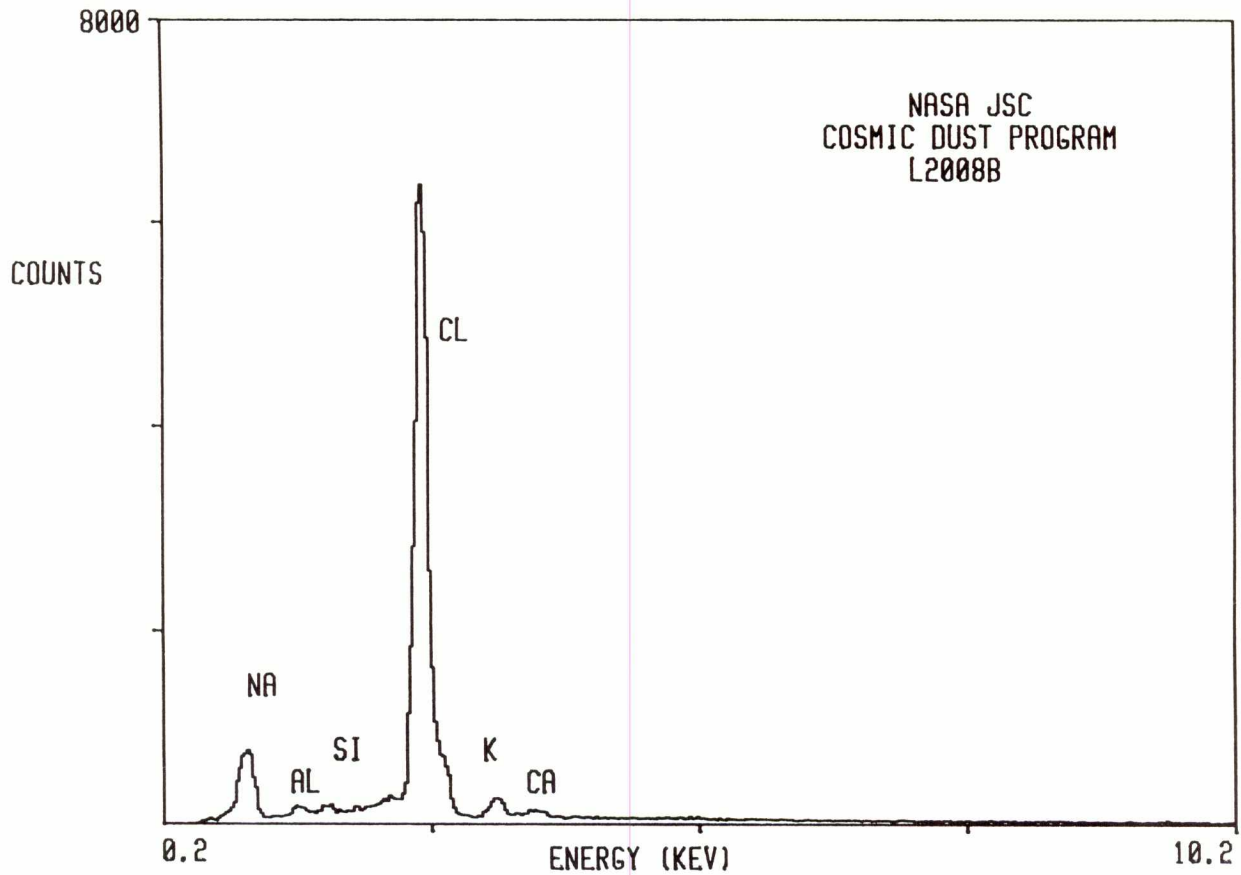

L2008 C 7

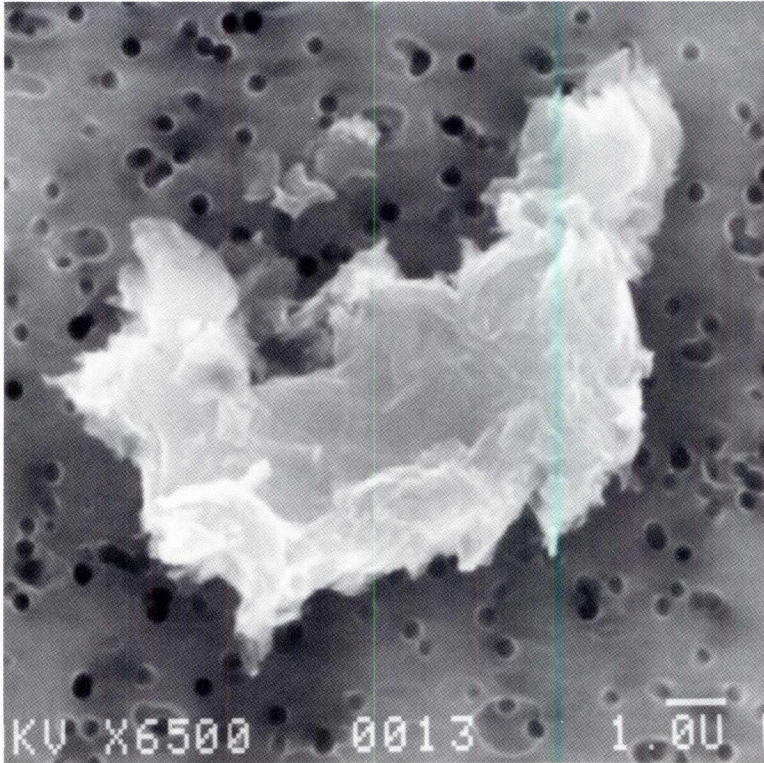

SIZE: 10x4
SHAPE: I
TRANS.: O
COLOR: Black
LUSTER: D
TYPE: TCN
COMMENTS:
From Cluster 14

S-94-26528

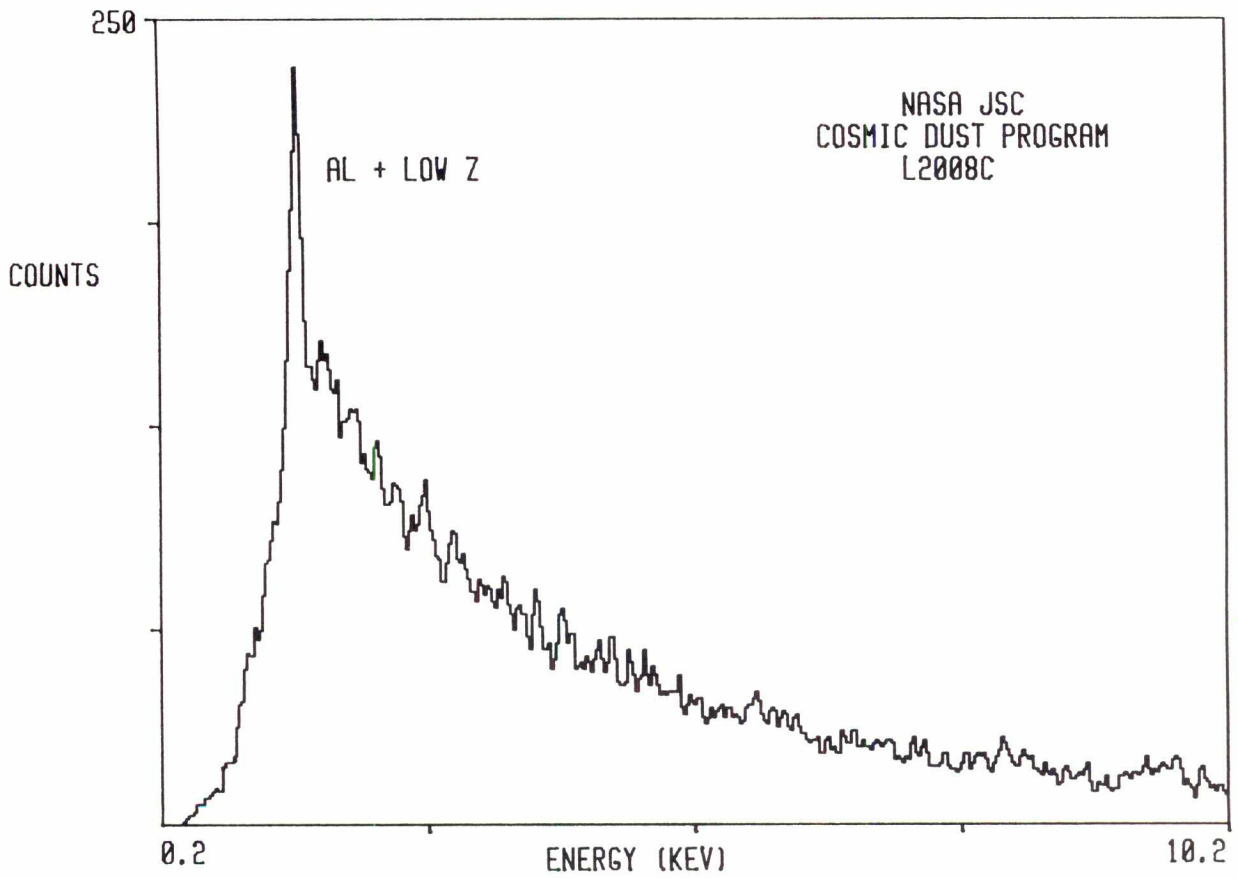

L2008 E 1

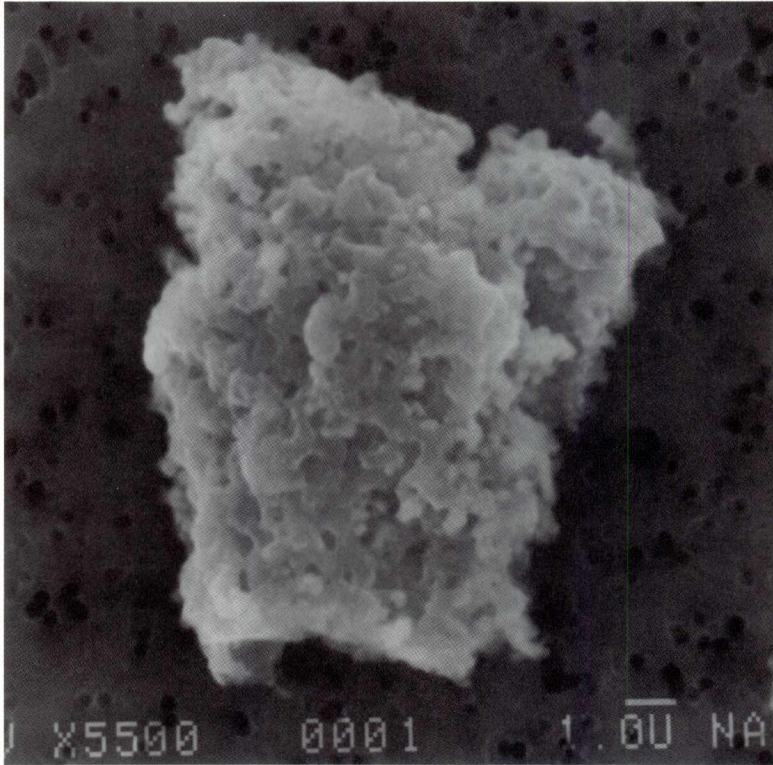

SIZE: 12x10
SHAPE: I
TRANS.: O
COLOR: Black
LUSTER: SM
TYPE: TCN
COMMENTS:

S-94-26452

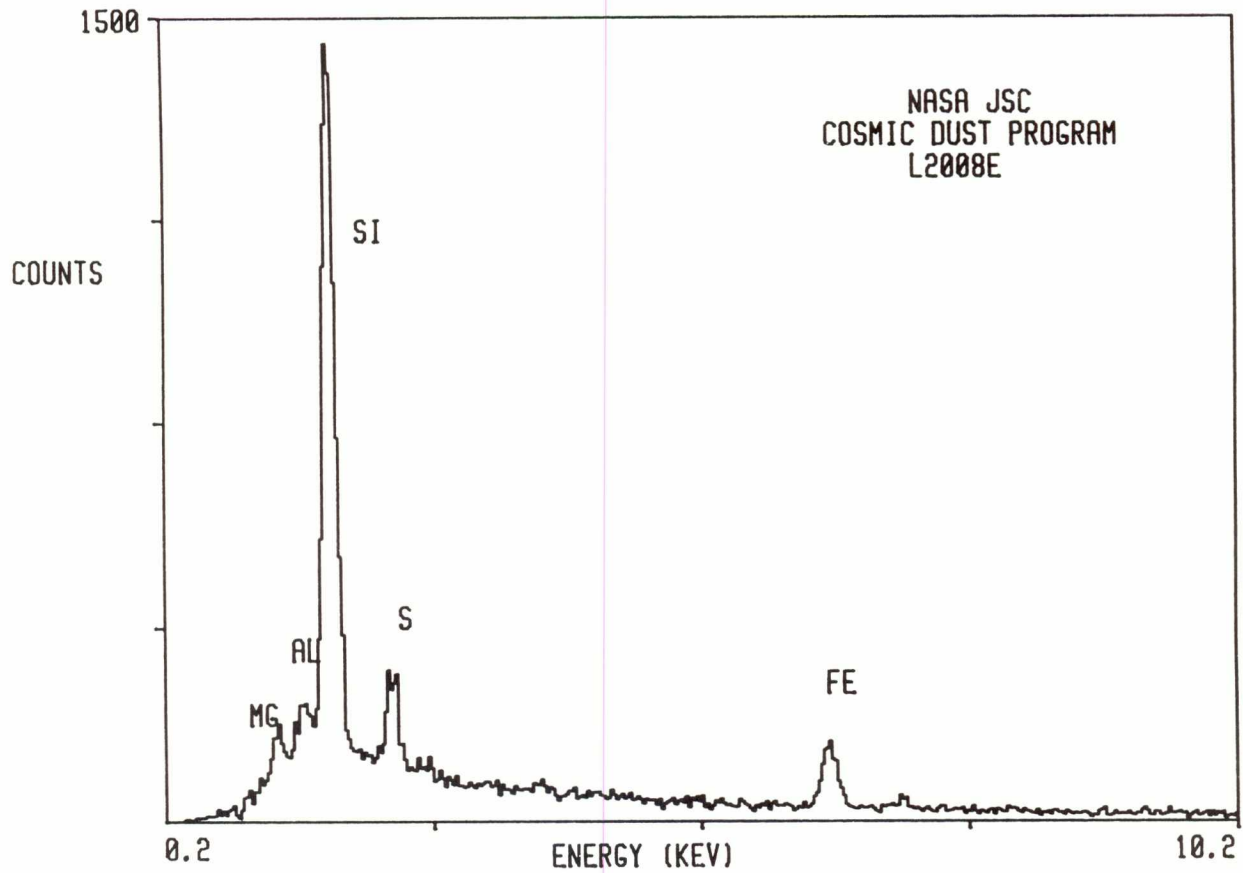

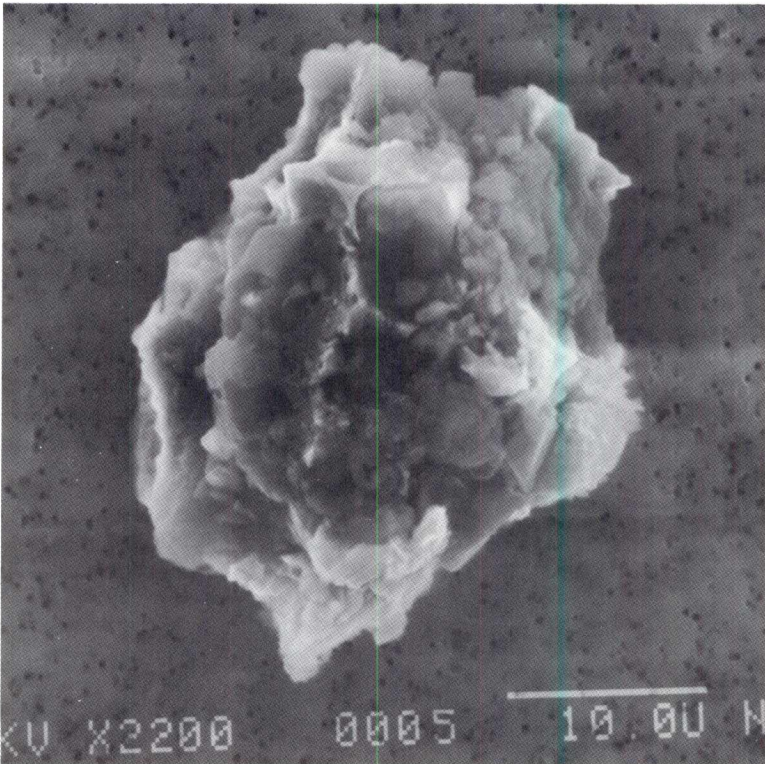

SIZE: 30x22
SHAPE: E
TRANS.: O/TL
COLOR: Black to Colorless
LUSTER: SM/SV
TYPE: TCN?
COMMENTS:

S-94-26453

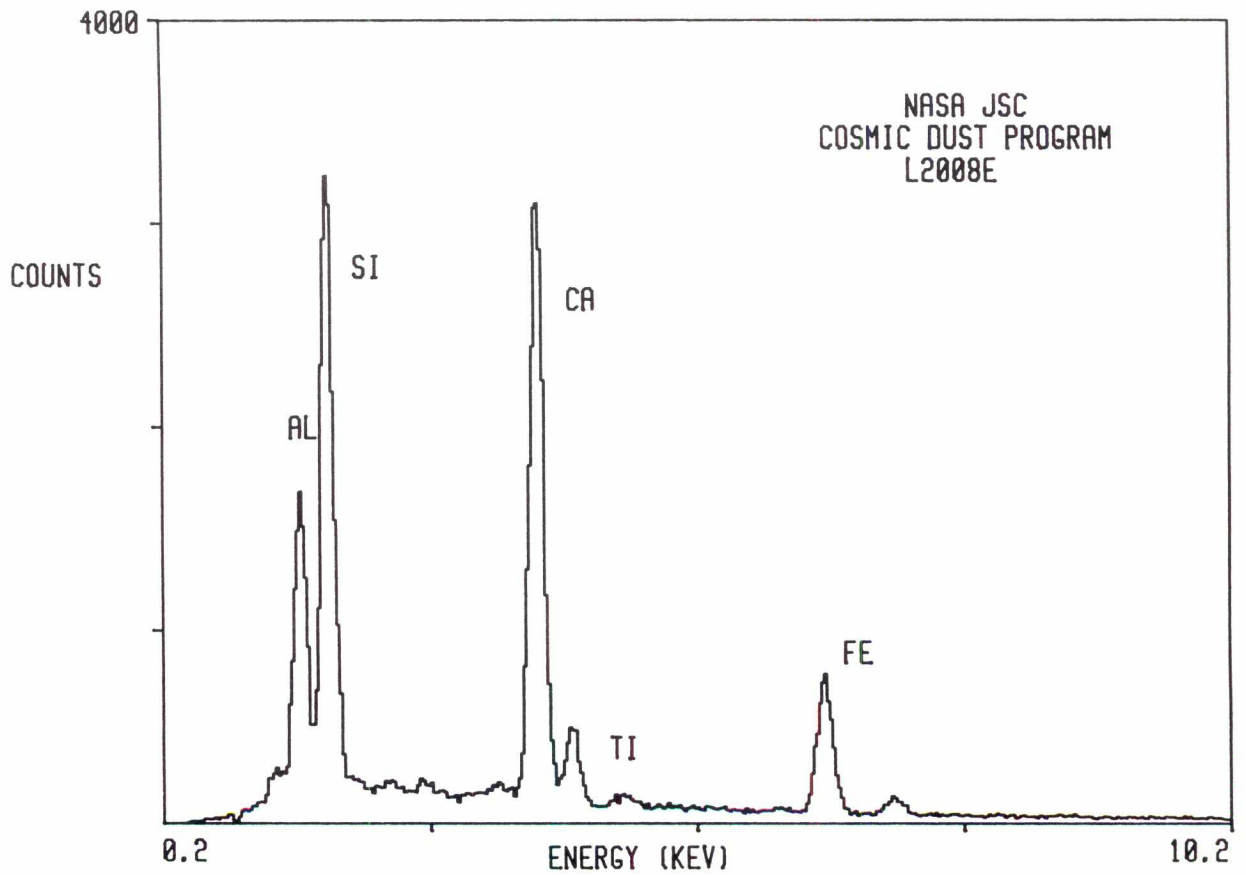

L2008 E 14

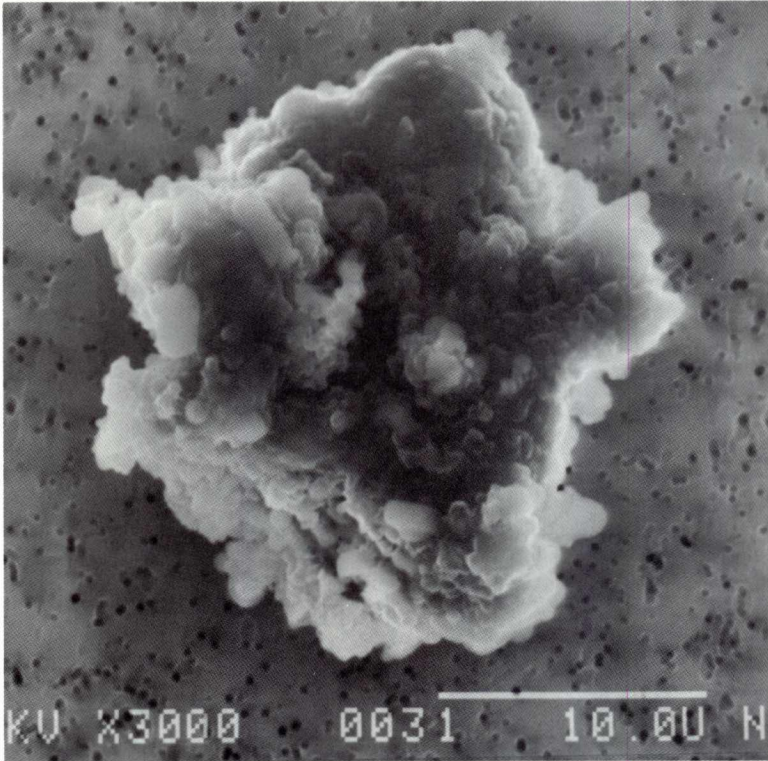

SIZE: 24x22
SHAPE: I
TRANS.: O/TL
COLOR: Black to
Colorless
LUSTER: D/SV
TYPE: TCN?
COMMENTS:
Related to L2008
E15

S-94-26465

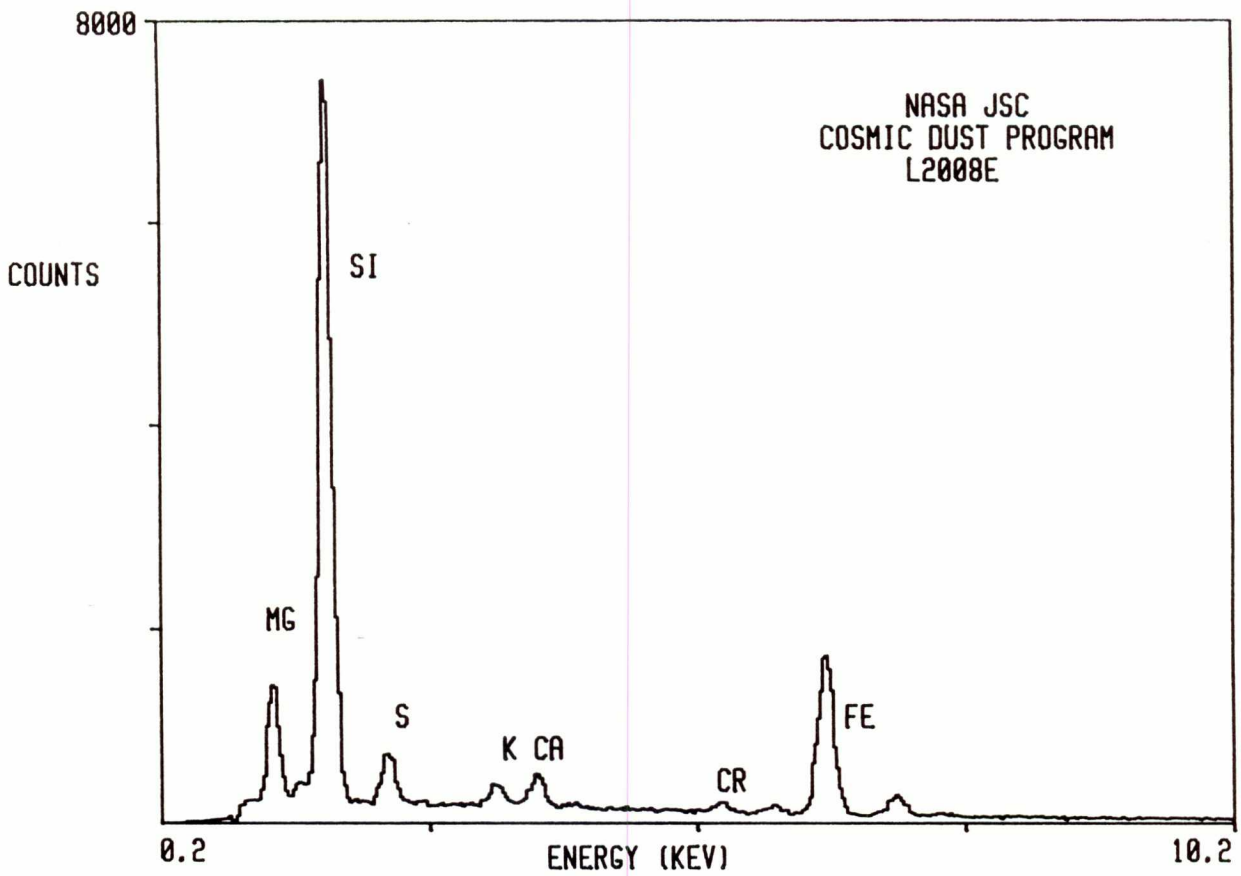

L2008 E 15

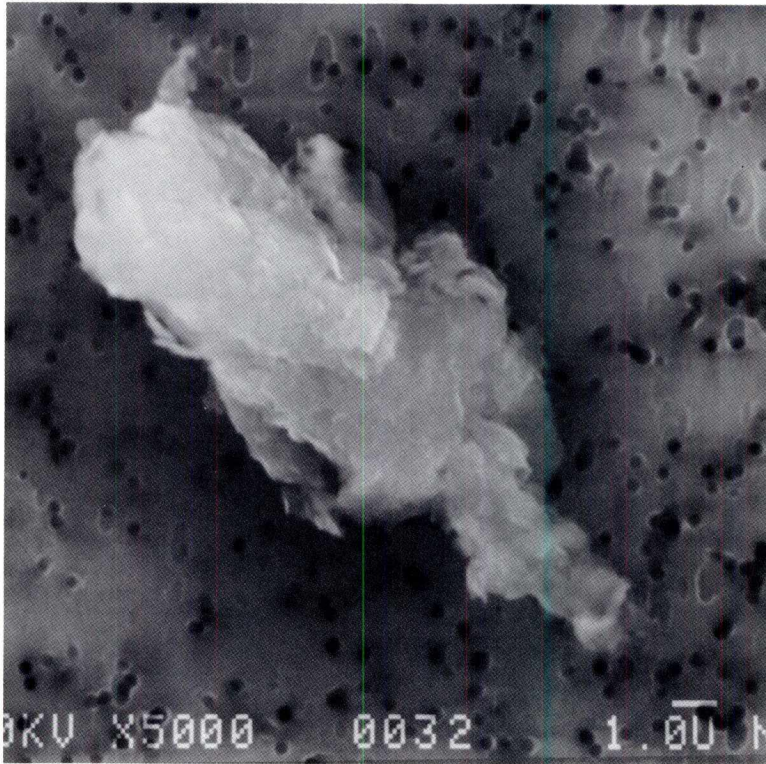

SIZE: 16x7

SHAPE: I

TRANS.: O

COLOR: Black

LUSTER: SM

TYPE: TCN?

COMMENTS:

Related to L2008
E14

S-94-26466

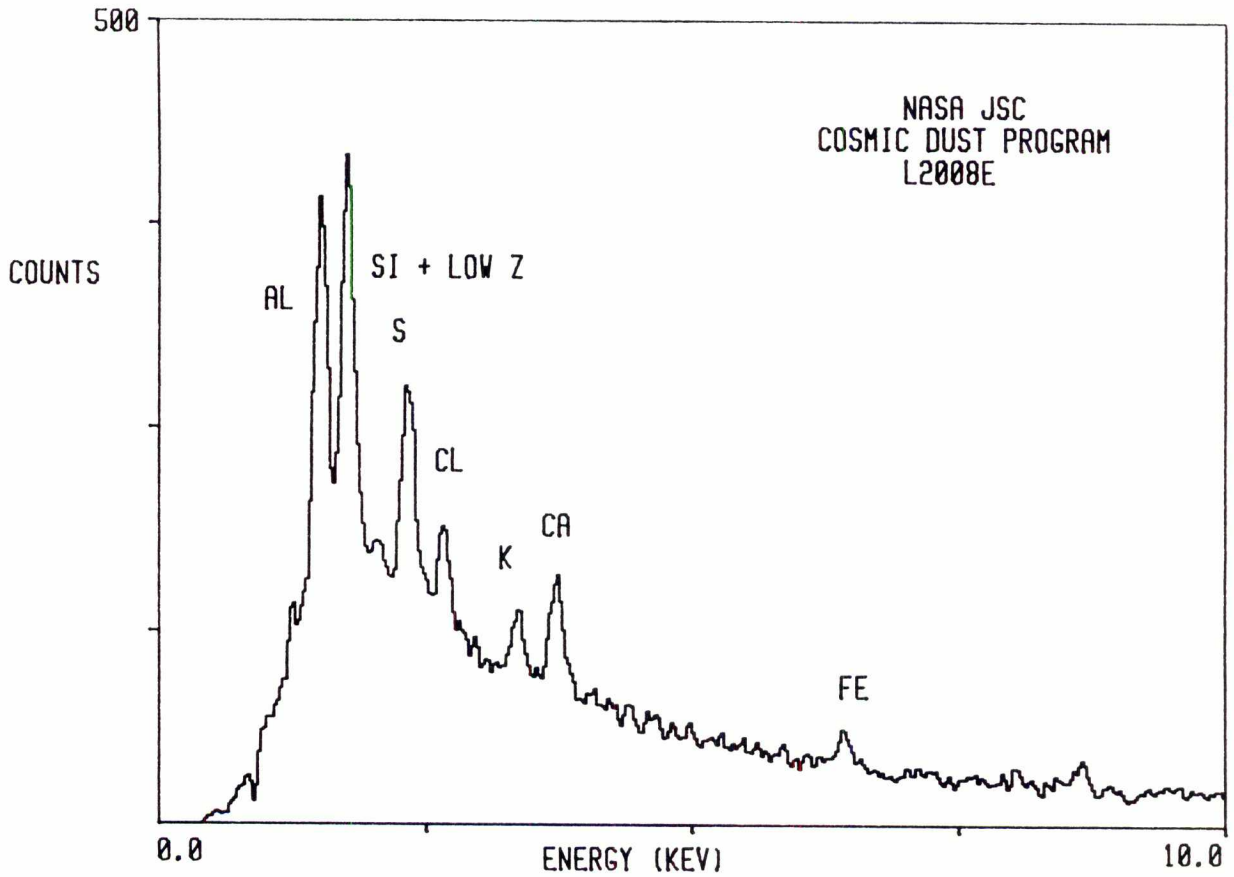

L2008 E 16

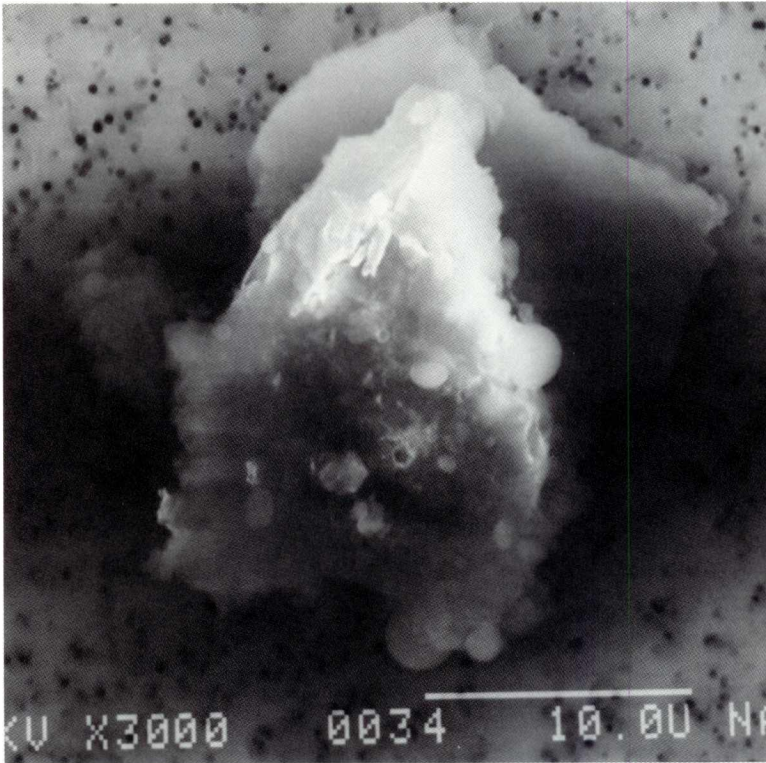

SIZE: 24x18
SHAPE: I
TRANS.: O/T
COLOR: White to
Colorless
LUSTER: V/D
TYPE: TCN
COMMENTS:

S-94-26467

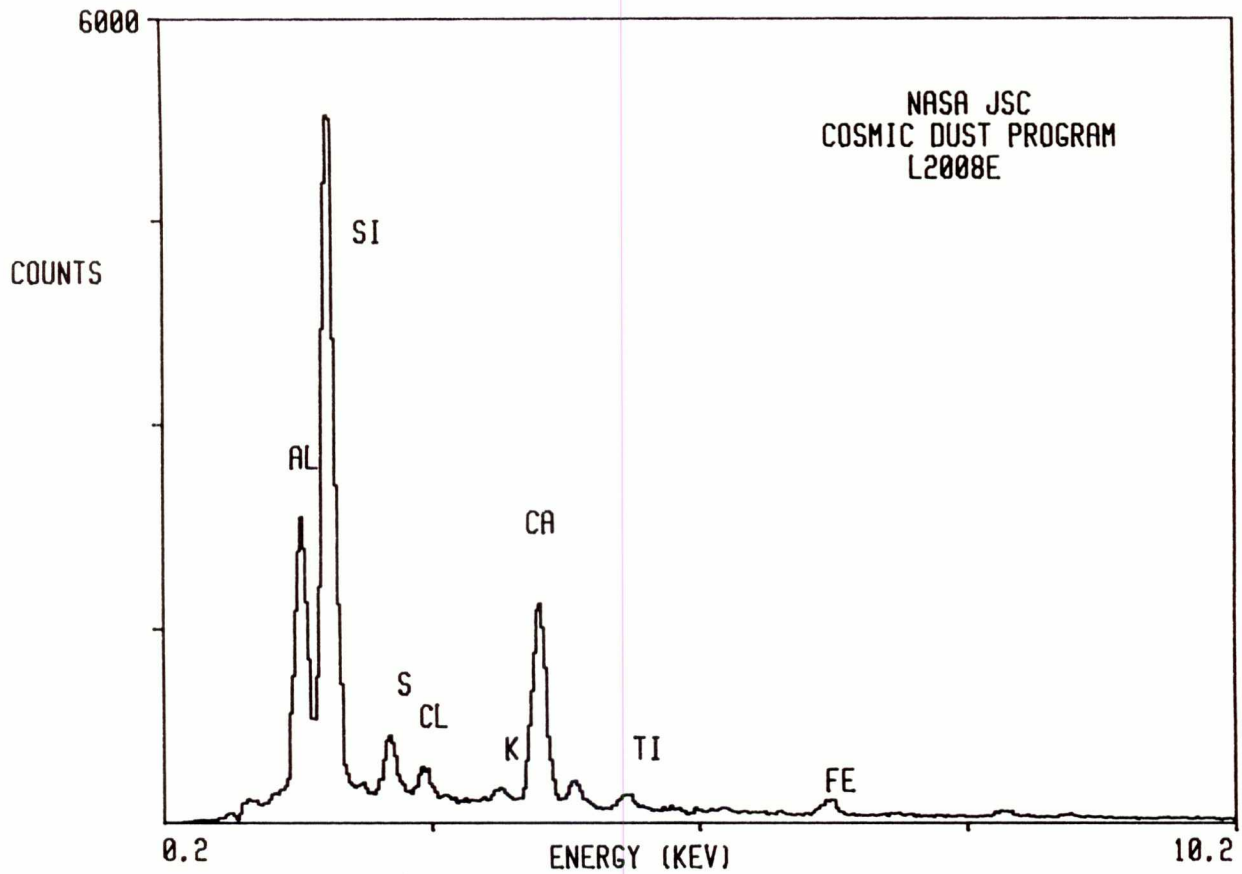

L2008 F 11

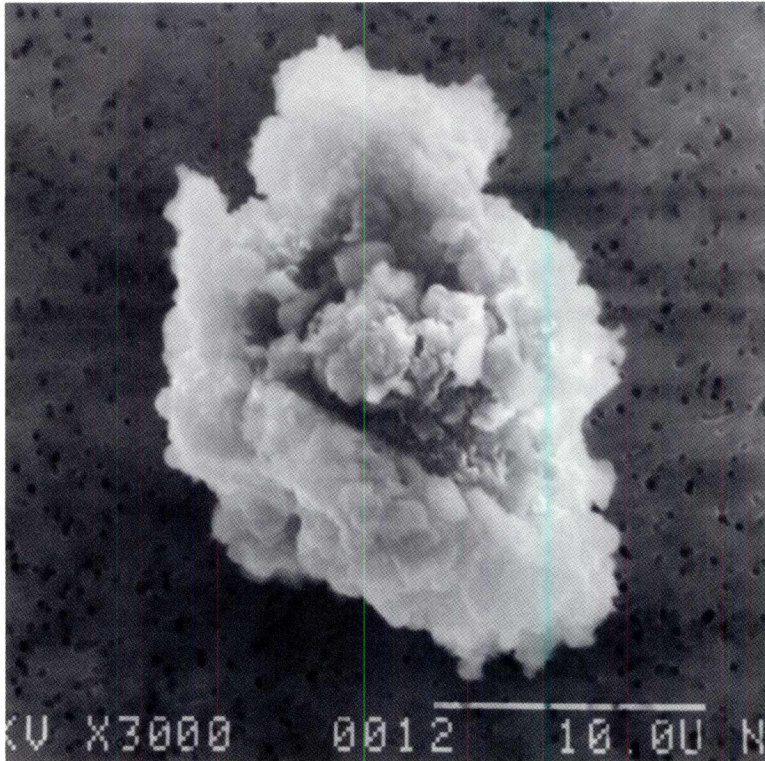

SIZE: 24X18
SHAPE: I
TRANS.: O
COLOR: Black
LUSTER: D
TYPE: TCN?
COMMENTS:

S-94-26484

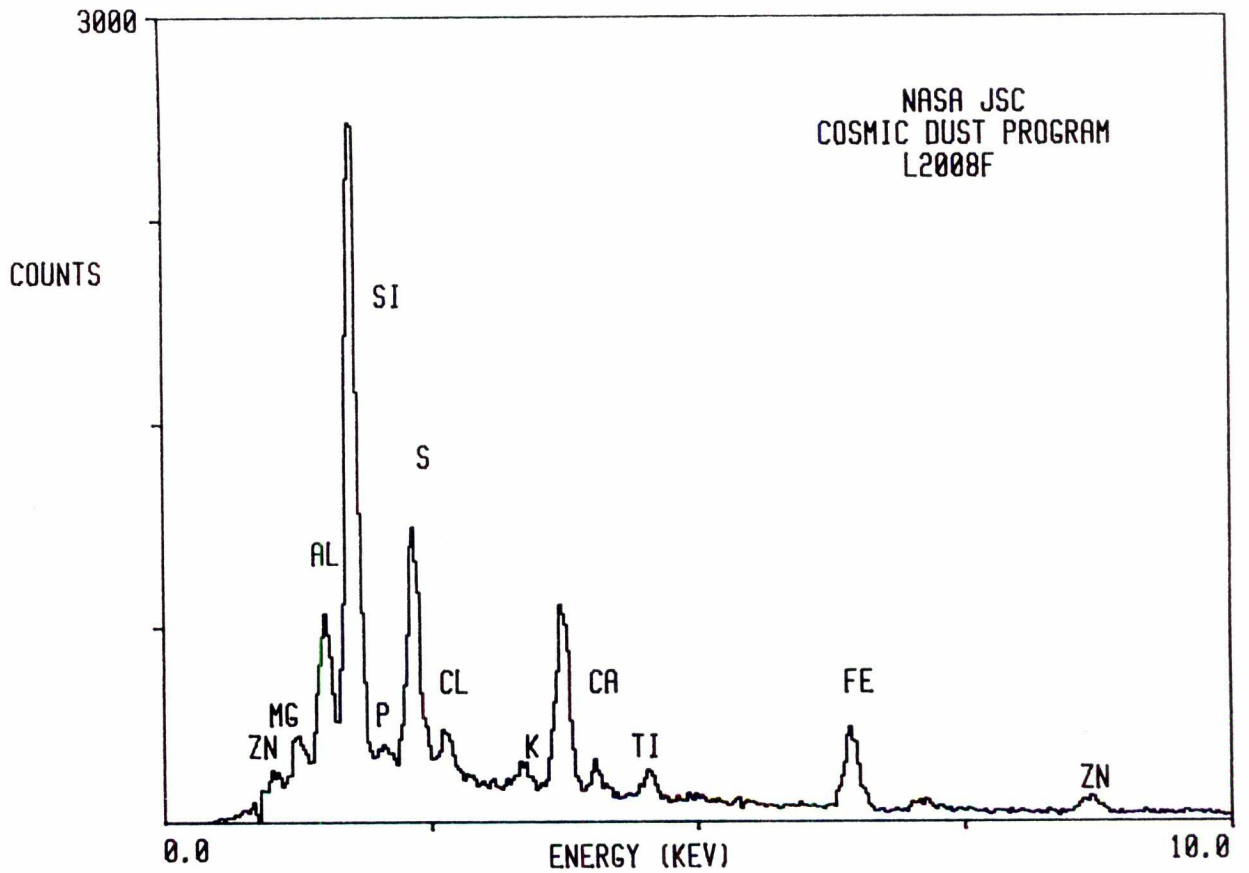

L2008 F 15

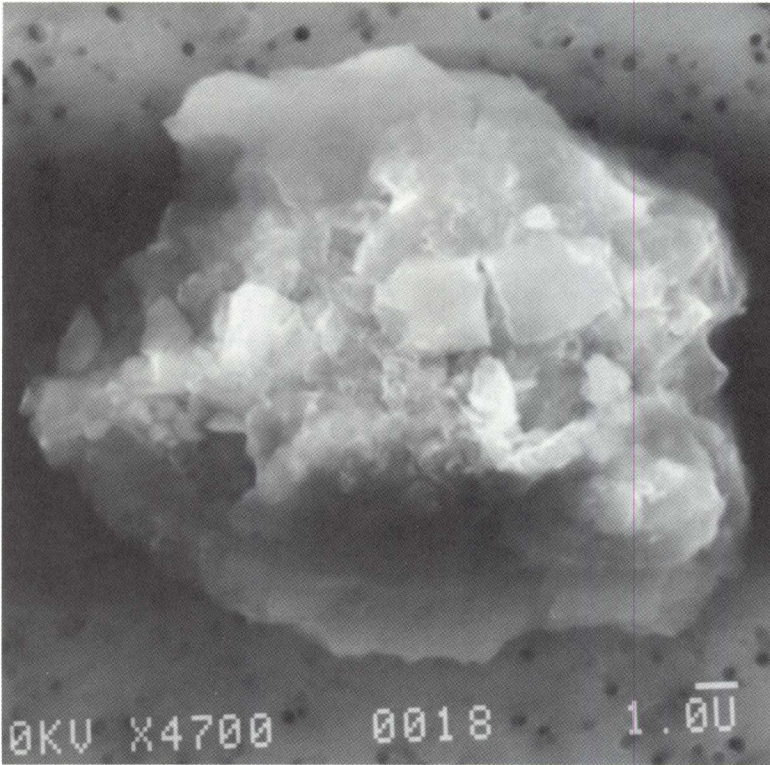

SIZE: 17X12
SHAPE: I
TRANS.: O
COLOR: Black to brown
LUSTER: SM/SV
TYPE: TCN
COMMENTS:

S-94-26488

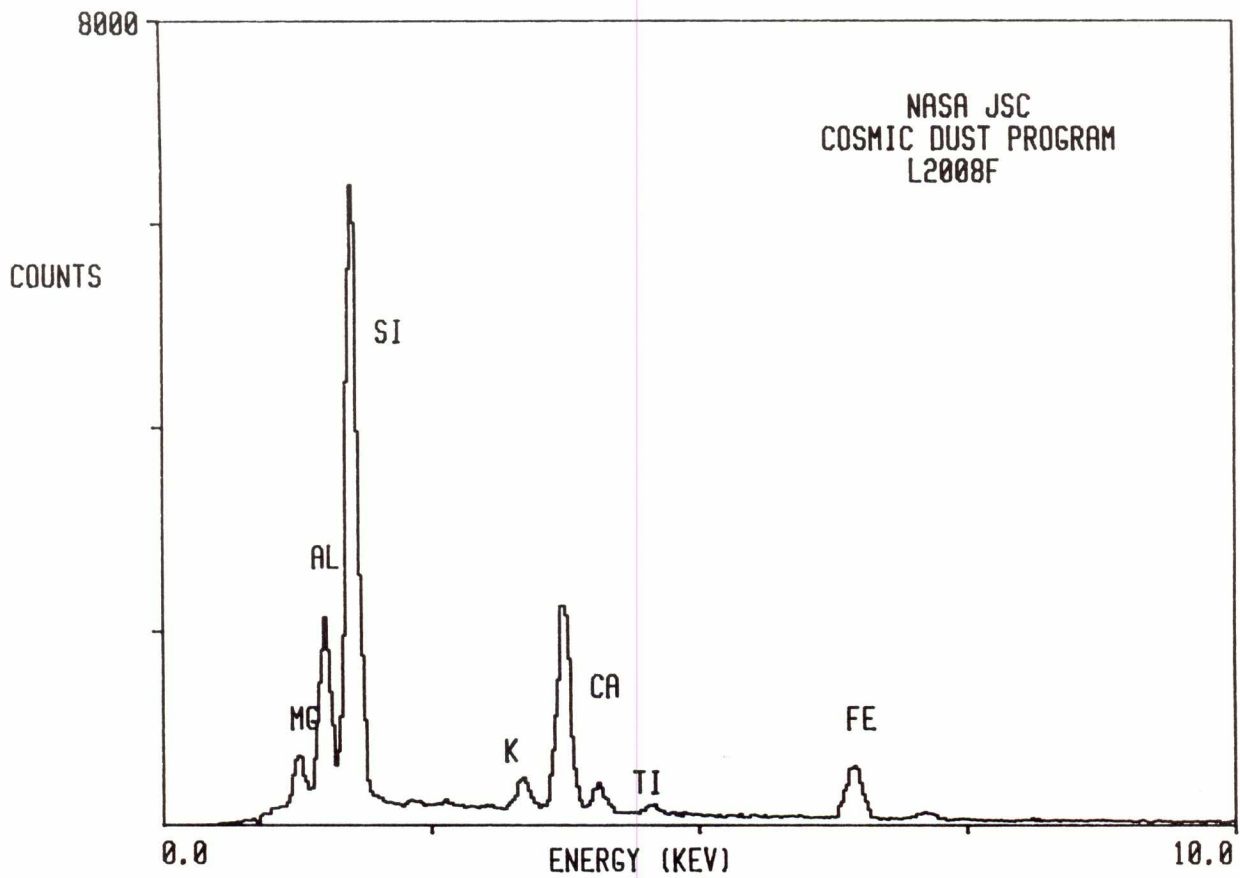

L2008 G 2

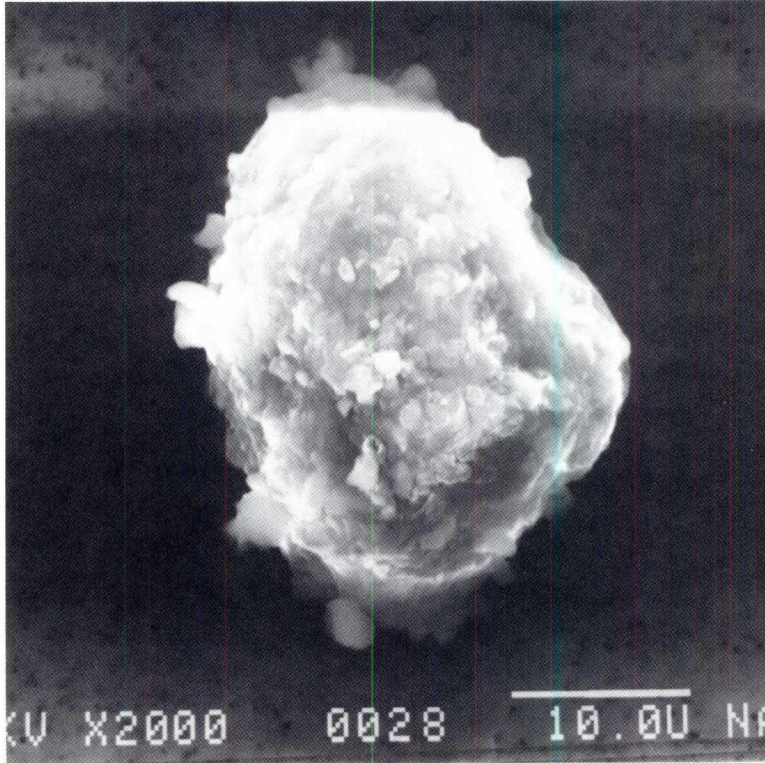

SIZE: 34X24
SHAPE: I
TRANS.: O
COLOR: Black
LUSTER: D/SV
TYPE: TCN?
COMMENTS:

S-94-26492

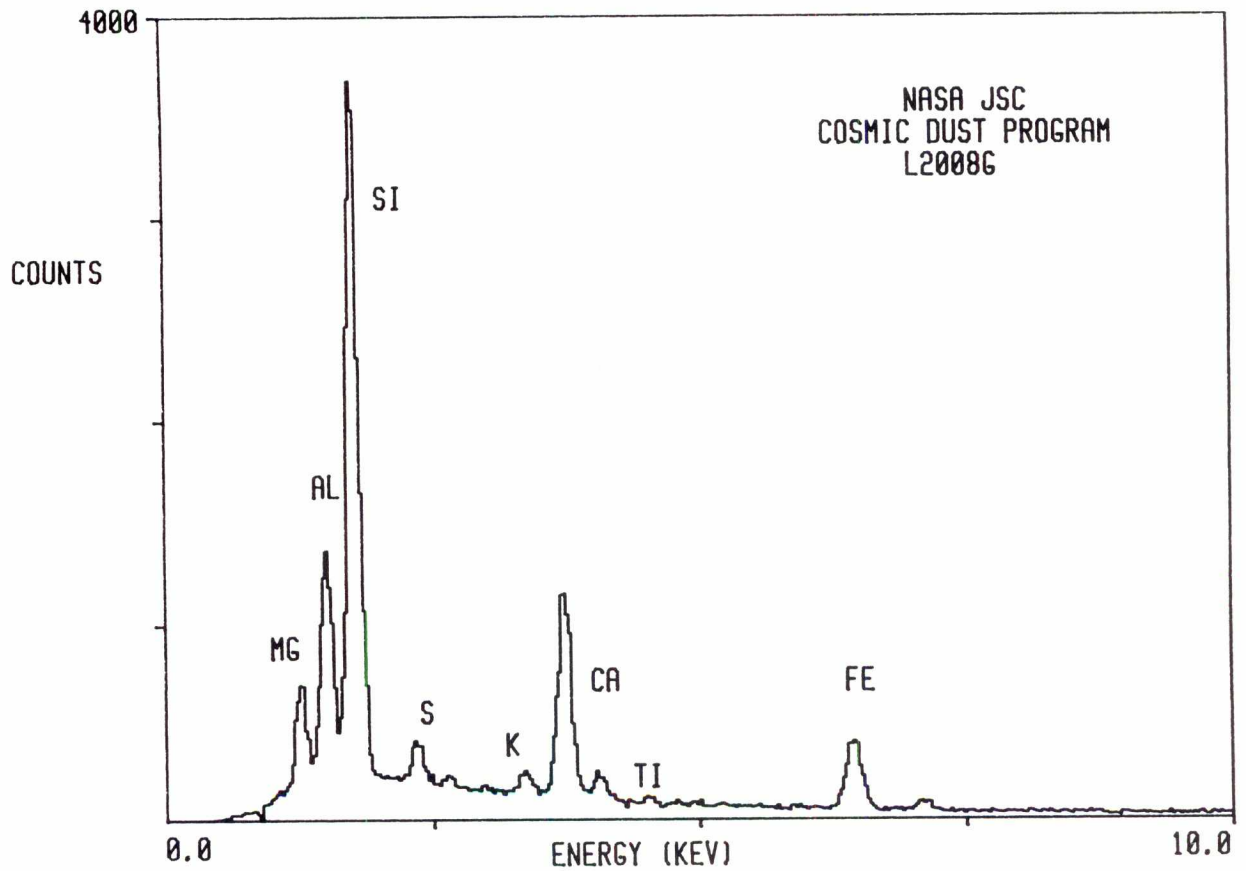

L2008 G 14

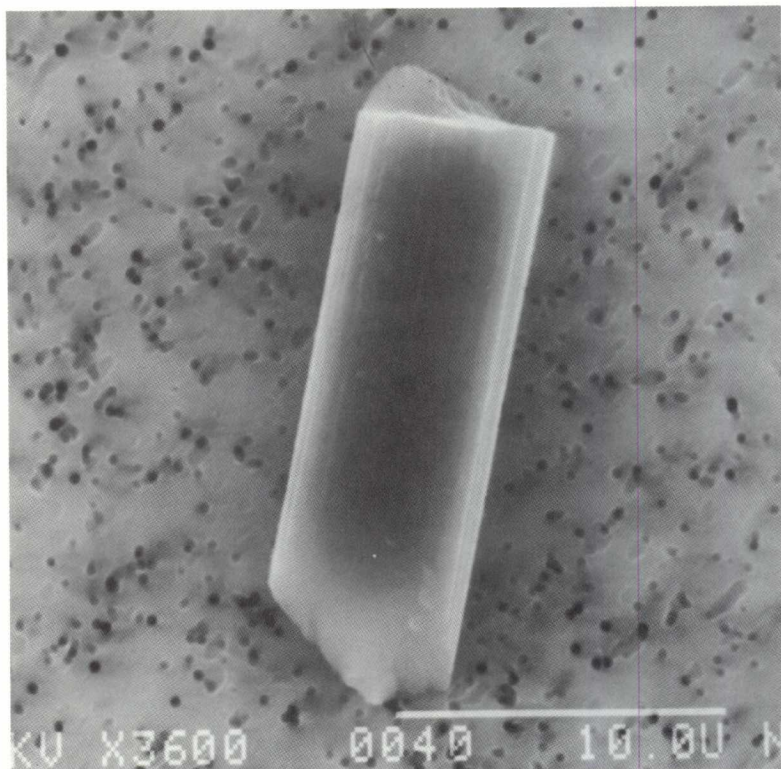

SIZE: 20X7
SHAPE: I
TRANS.: T
COLOR: Colorless
LUSTER: V
TYPE: TCN?
COMMENTS:

S-94-26504

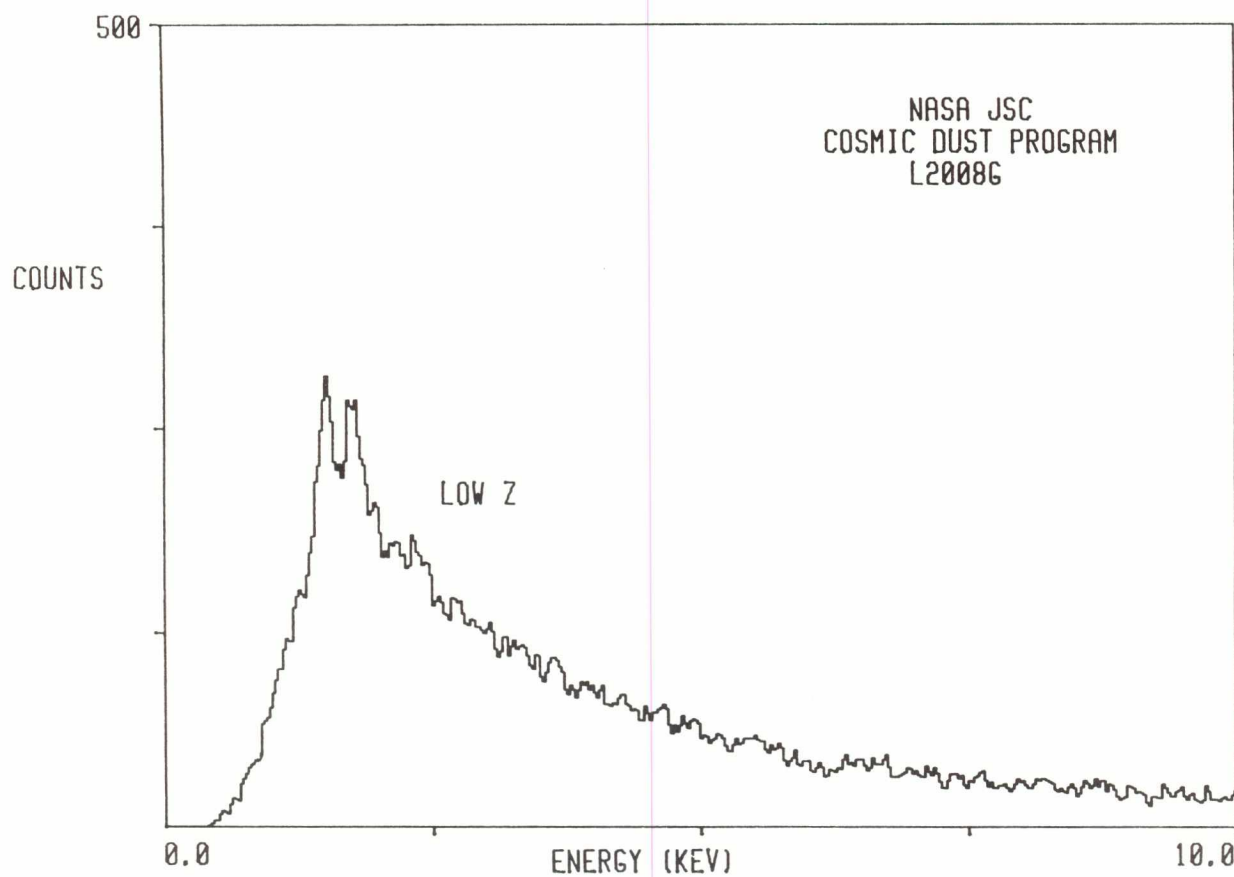

L2008 H 2

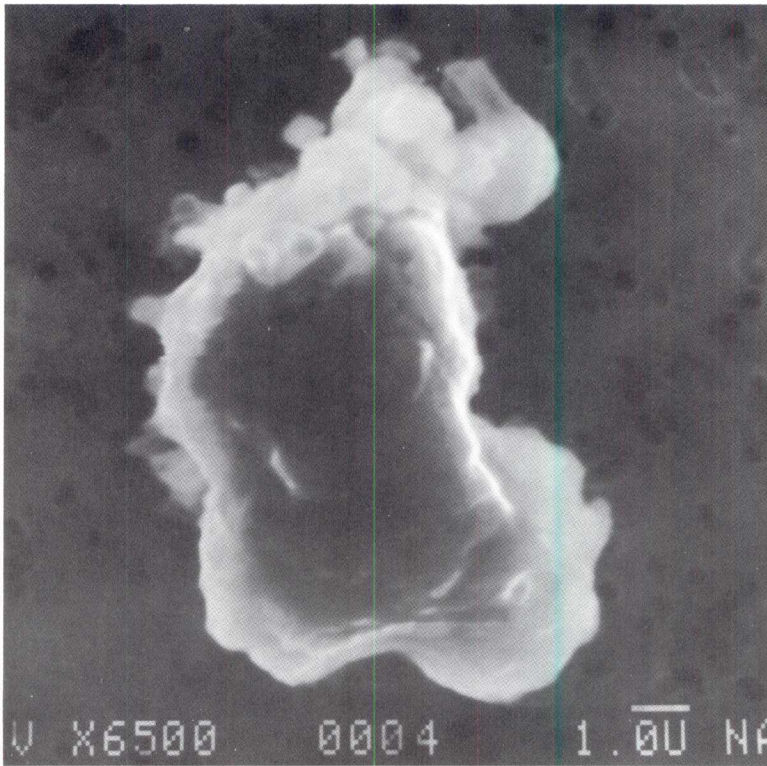

SIZE: 10X6
SHAPE: I
TRANS.: O
COLOR: Black
LUSTER: P
TYPE: TCN?
COMMENTS:

S-94-28107

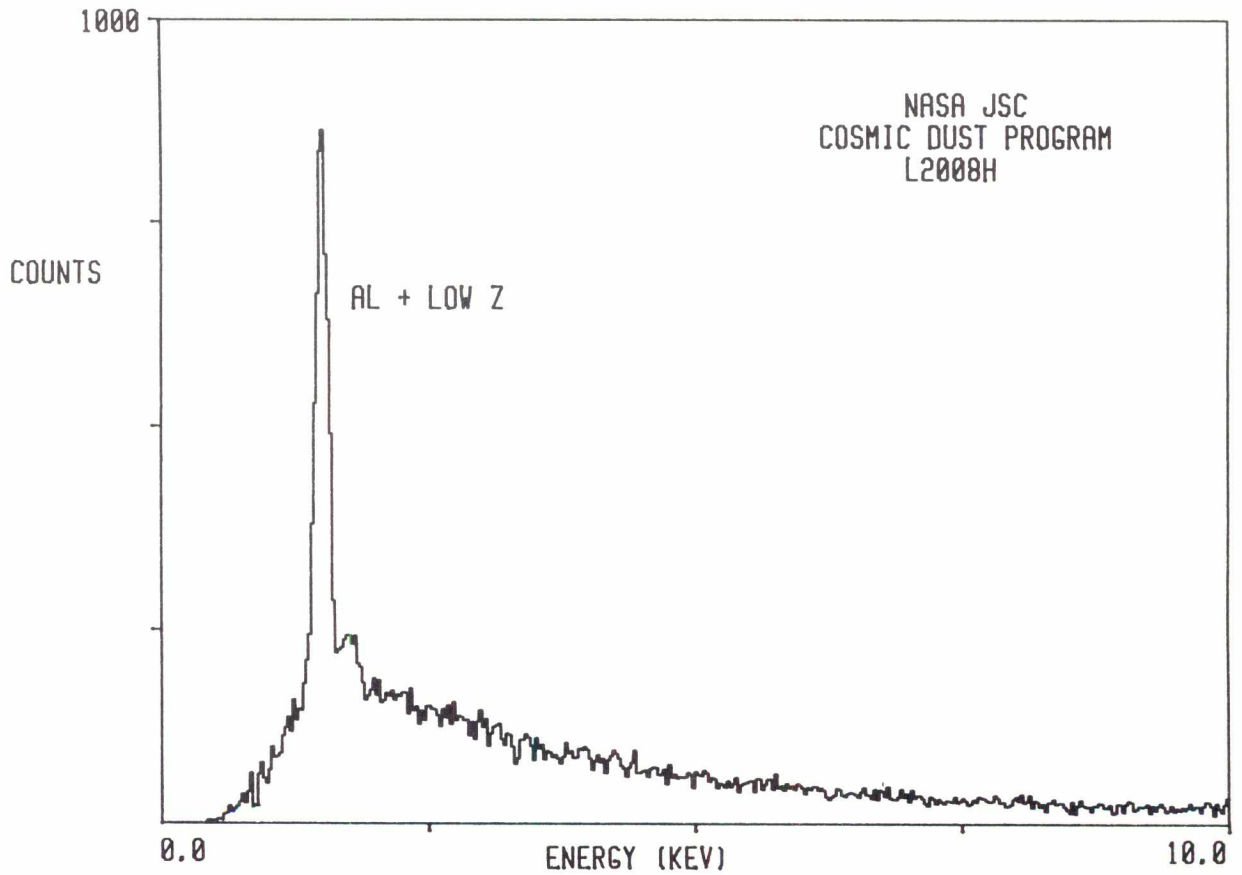

L2008 H 5

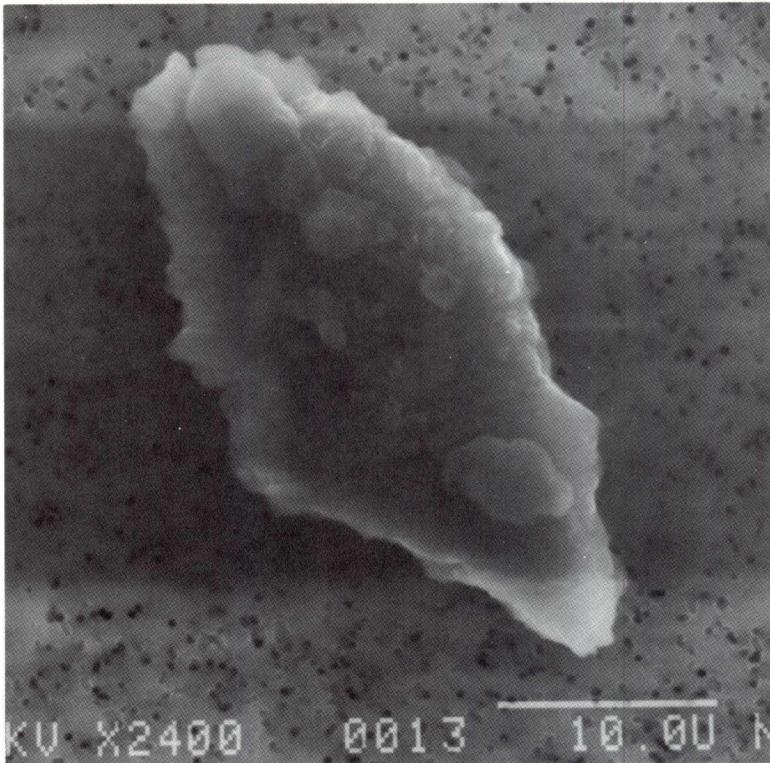

SIZE: 30X16

SHAPE: I

TRANS.: O

COLOR: Black

LUSTER: SM

TYPE: TCN

COMMENTS:

S-94-28110

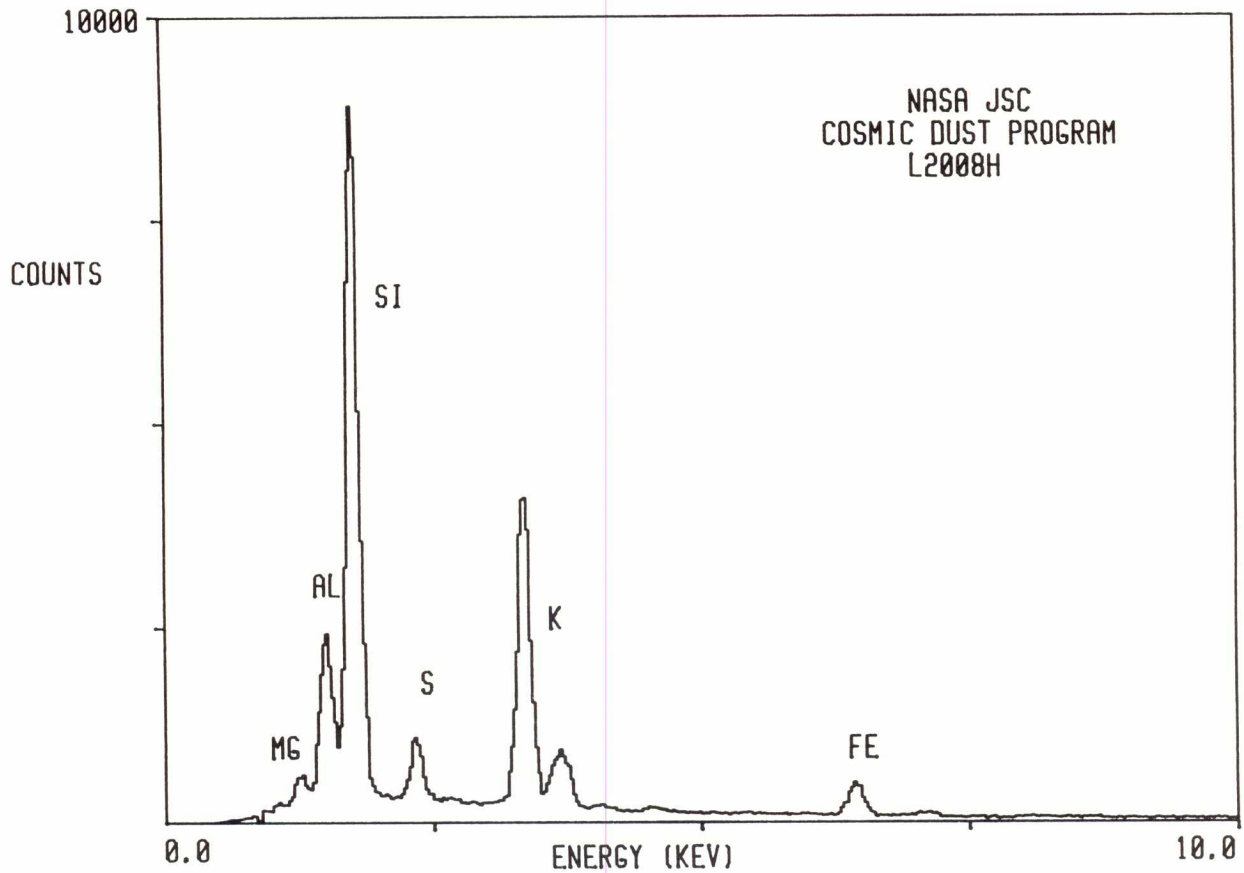

L2008 H 8

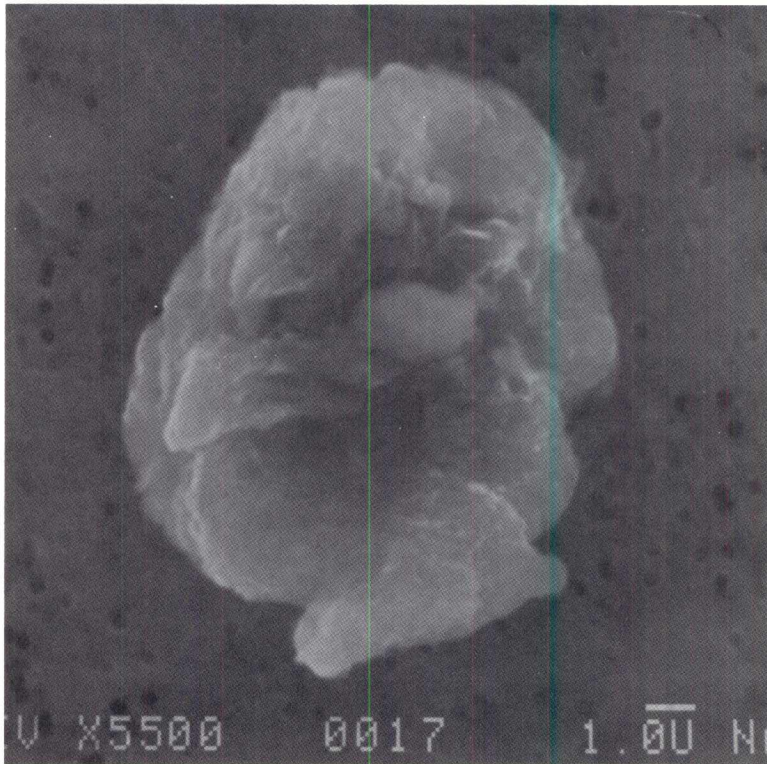

SIZE: 12X10
SHAPE: S/E
TRANS.: O
COLOR: Black
LUSTER: SM
TYPE: TCN?
COMMENTS:

S-94-28113

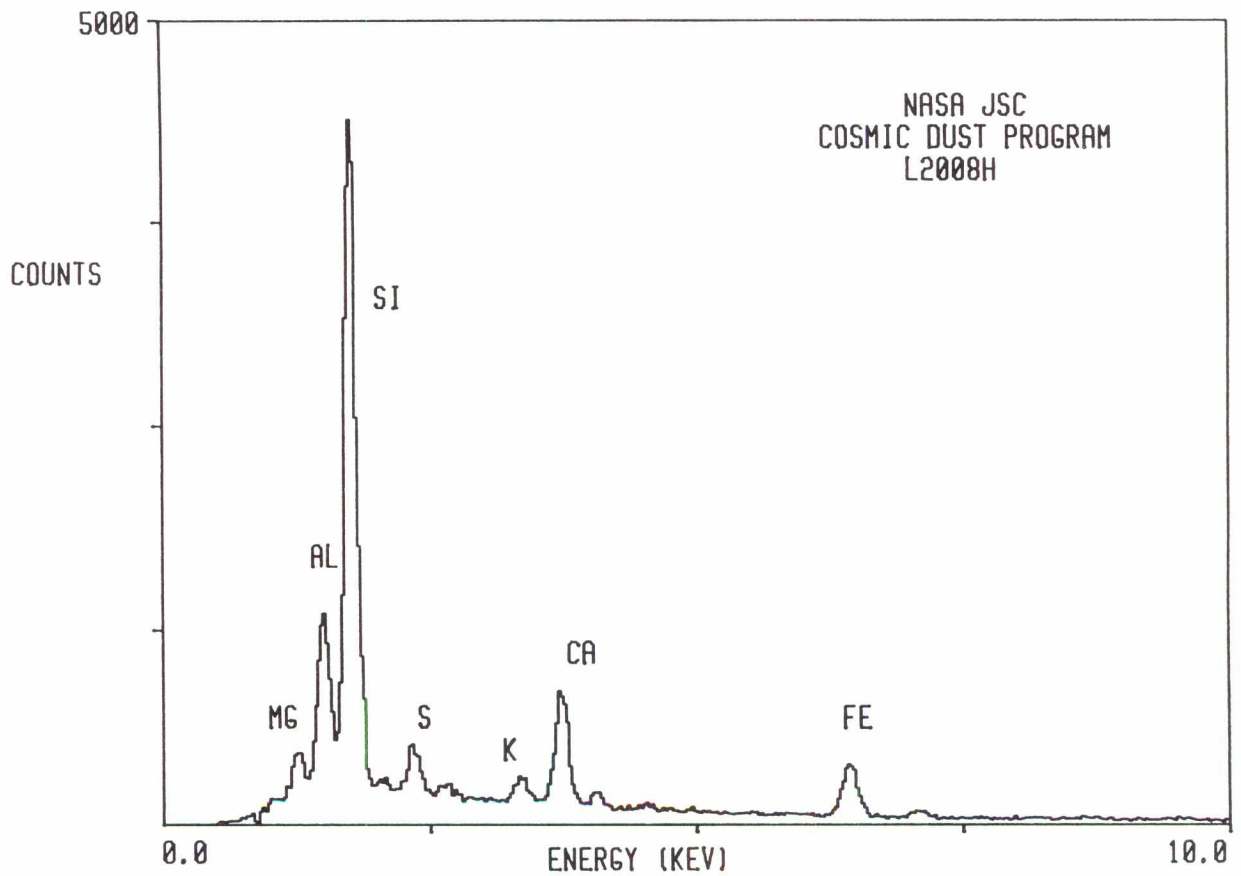

L2008 H 10

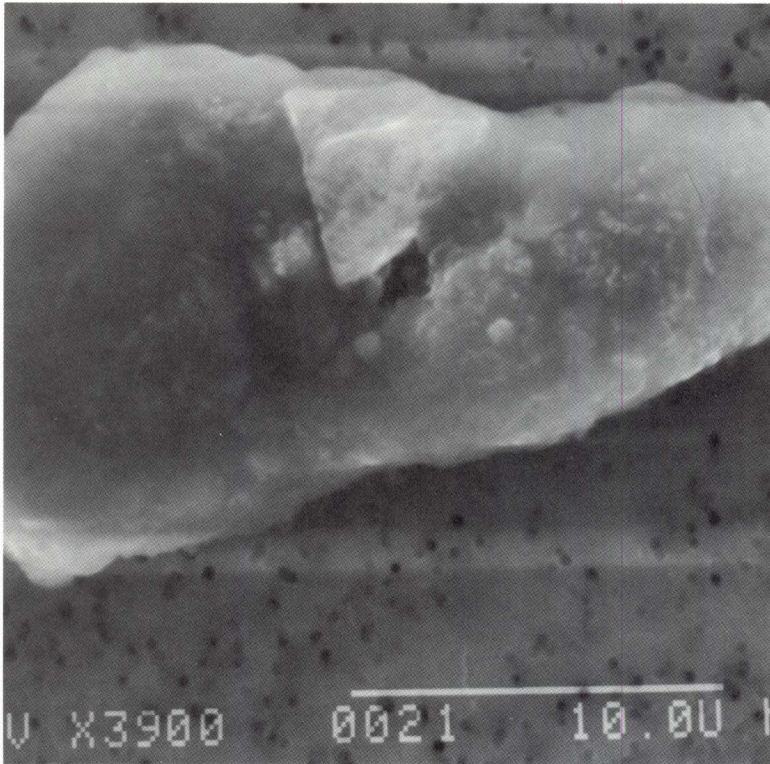

SIZE: 26X14

SHAPE: I

TRANS.: O

COLOR: Black

LUSTER: SM

TYPE: TCN

COMMENTS:

S-94-28115

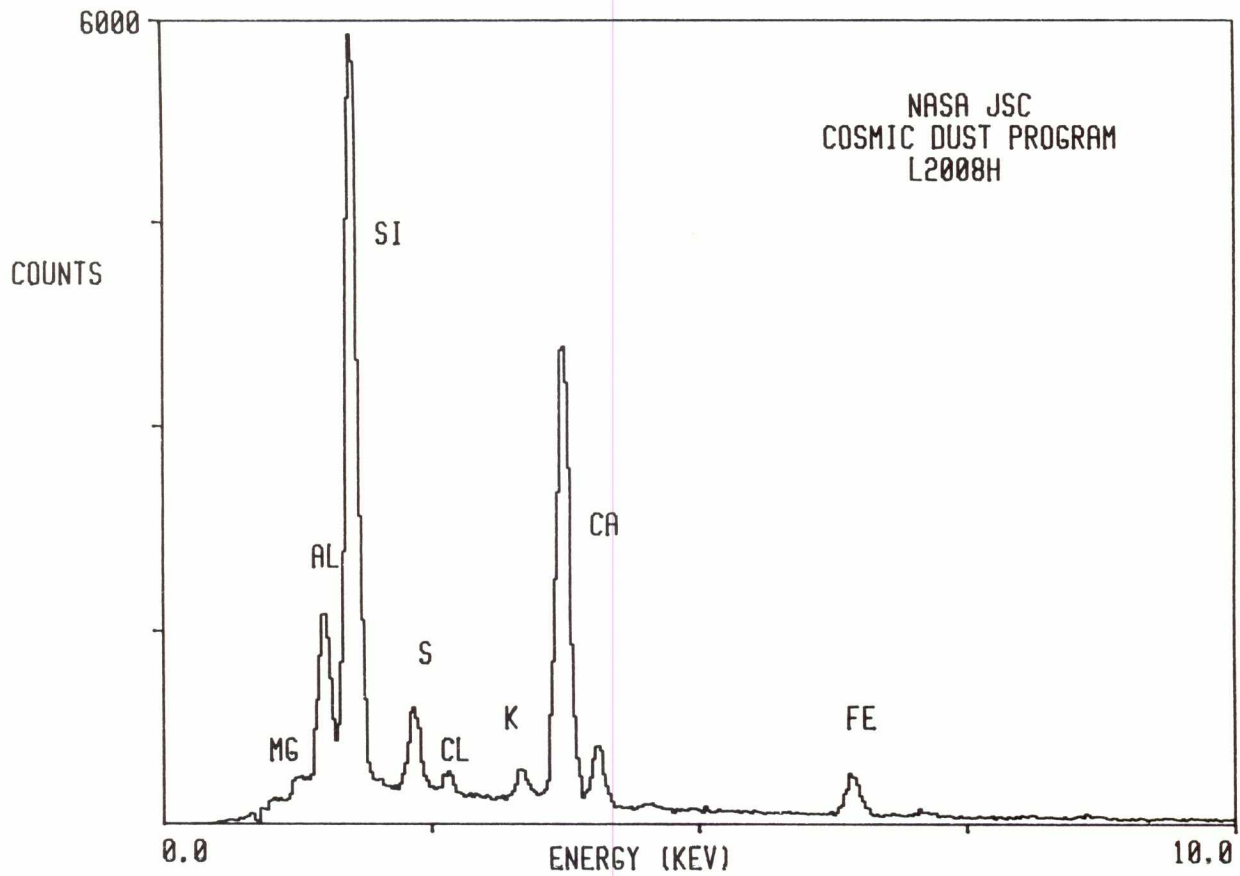

L2008 H 11

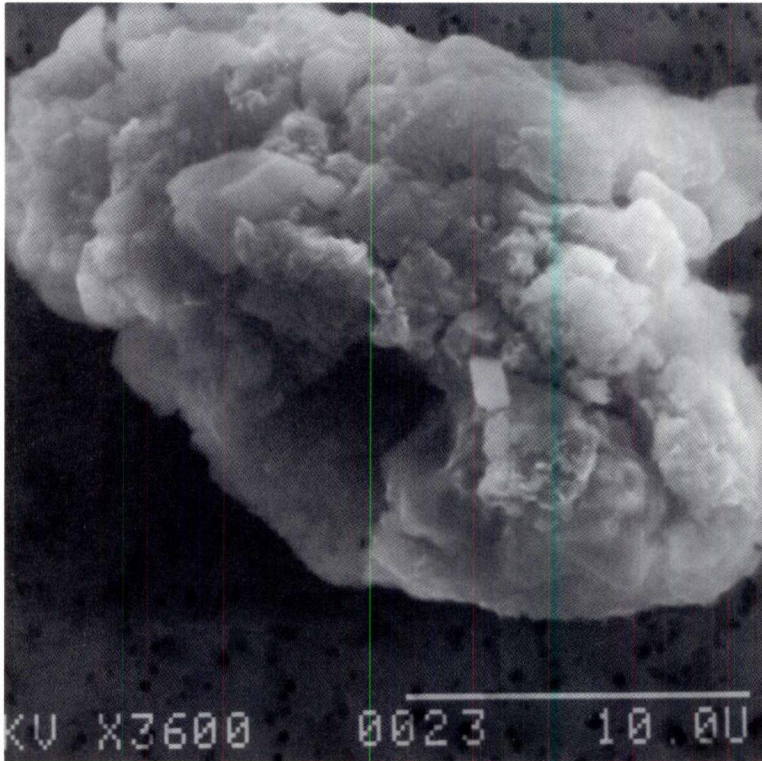

SIZE: 24X18
SHAPE: I
TRANS.: O
COLOR: Black
LUSTER: SM
TYPE: TCN
COMMENTS:

S-94-28116

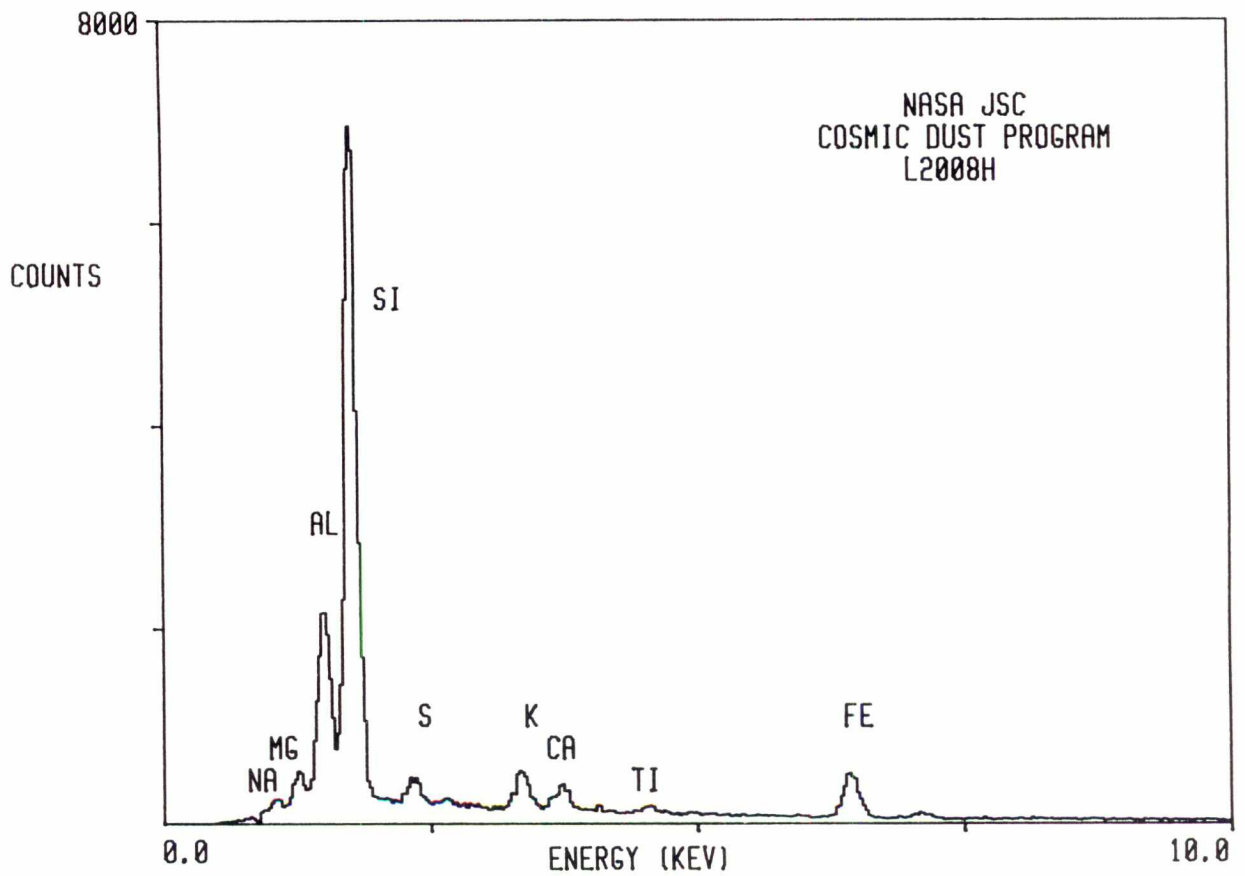

L2008 H 15

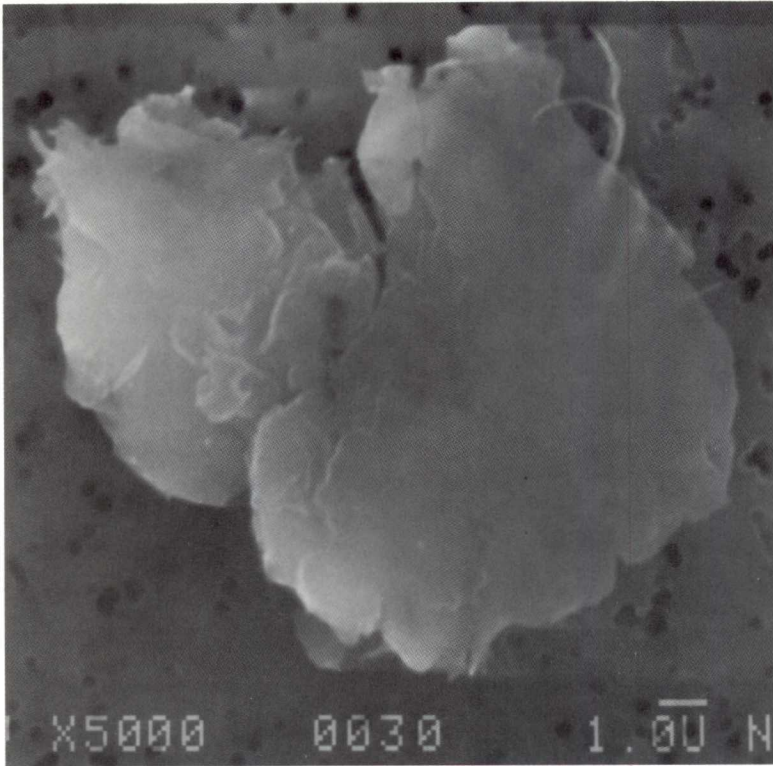

SIZE: 46X30
SHAPE: I
TRANS.: O
COLOR: Black
LUSTER: SM
TYPE: TCN?
COMMENTS:

S-94-28120

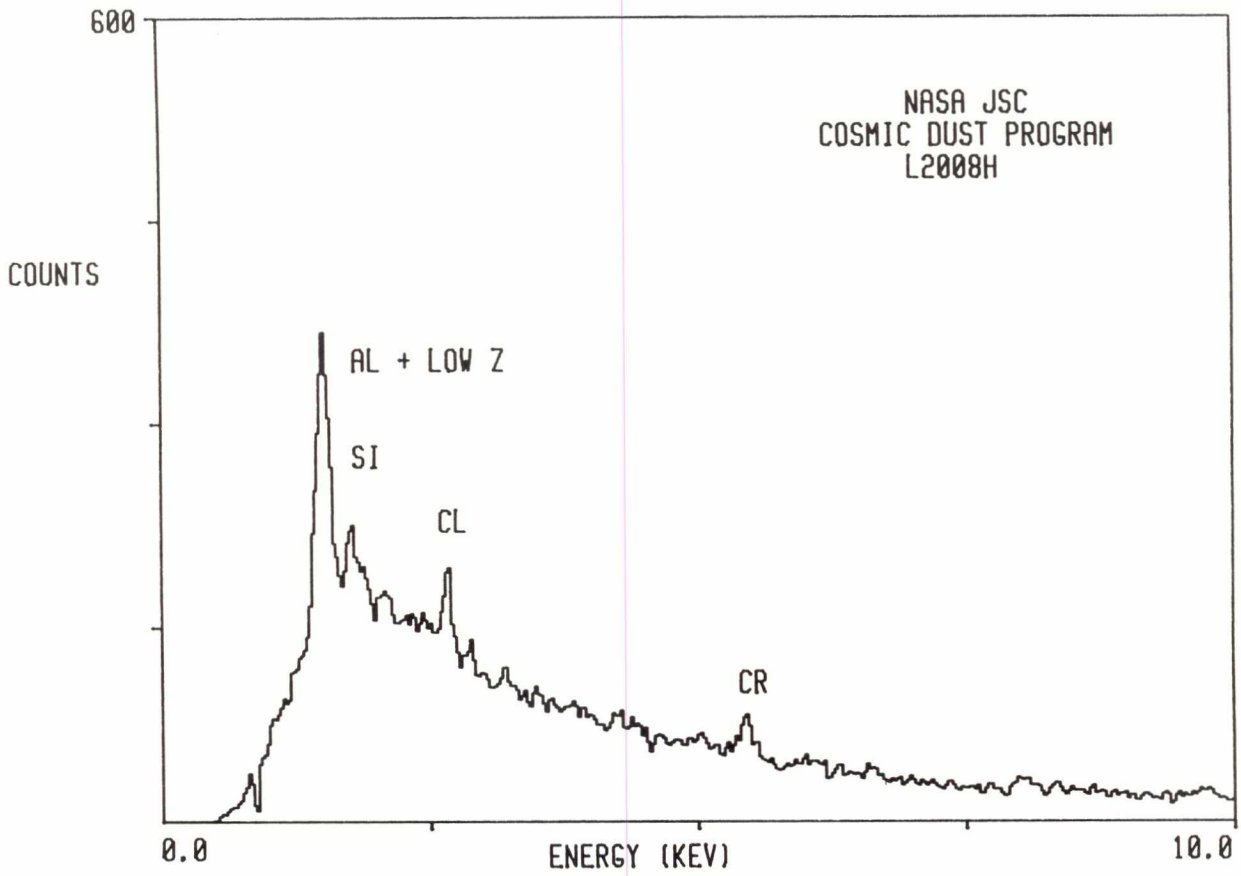

L2008 I 7

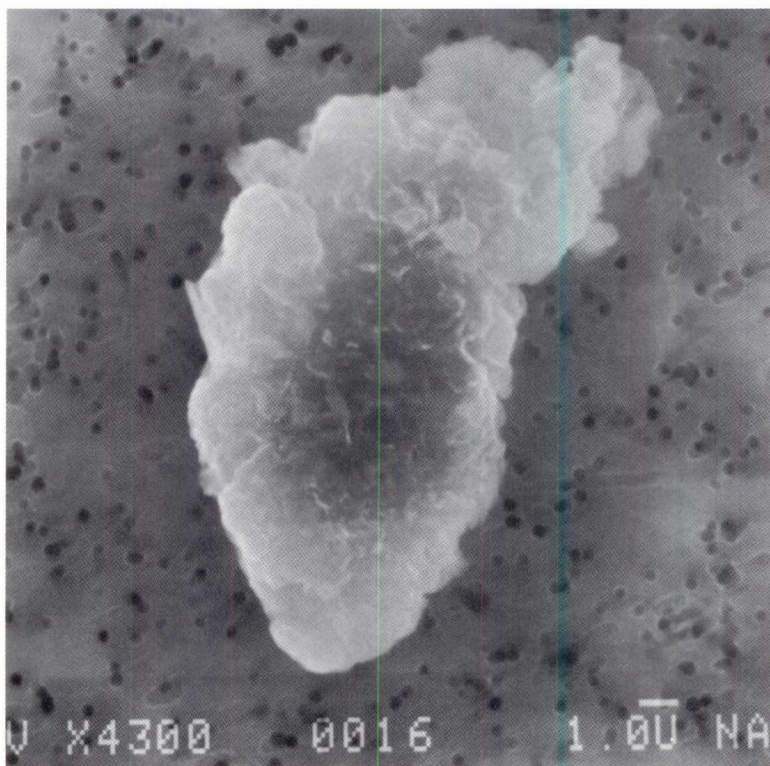

SIZE: 16X8
SHAPE: I
TRANS.: O
COLOR: Black
LUSTER: D
TYPE: TCN?
COMMENTS:

S-94-28219

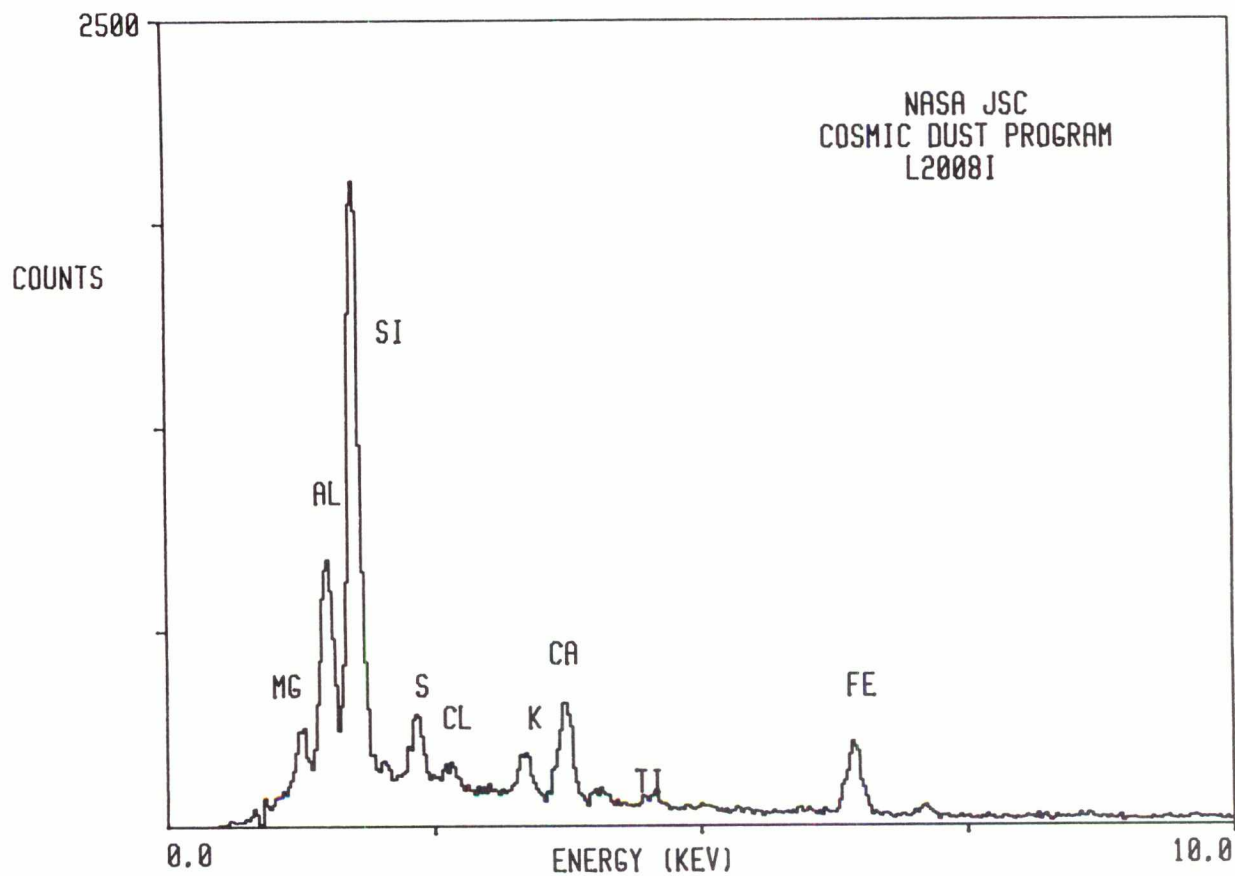

L2008 I 9

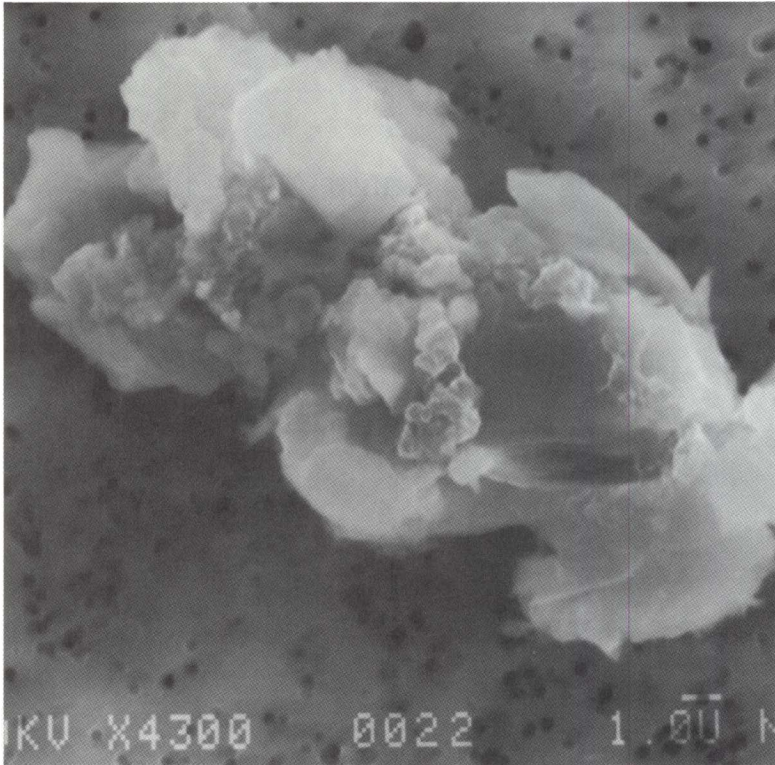

SIZE: 22X10
SHAPE: I
TRANS.: O
COLOR: Black
LUSTER: SM/SV
TYPE: TCN
COMMENTS:

S-94-28221

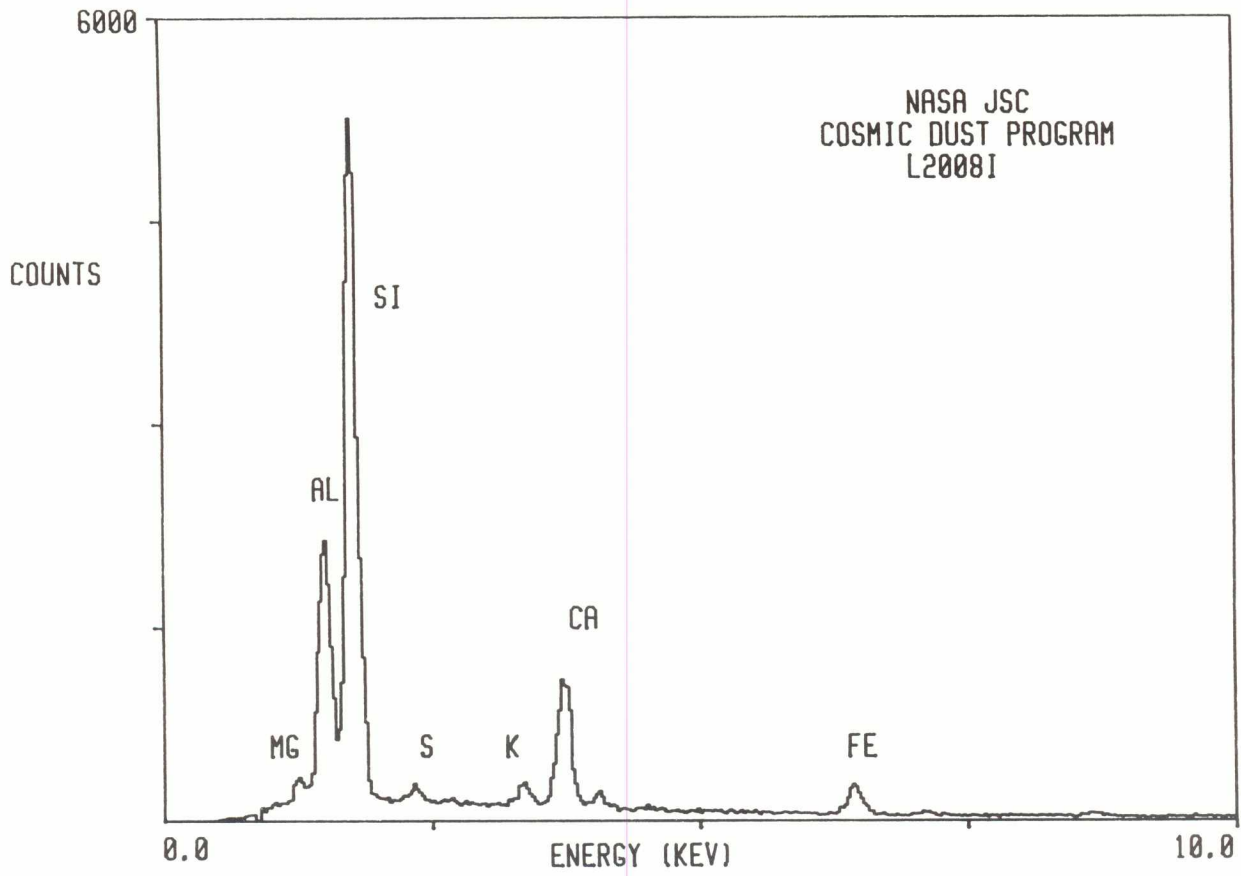

L2008 J 2

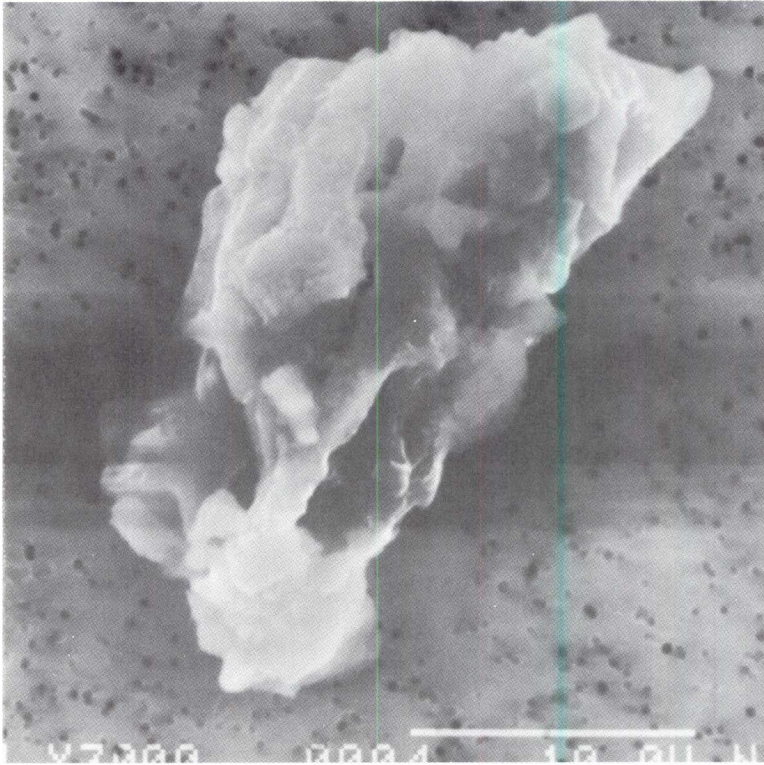

SIZE: 26x12
SHAPE: I
TRANS.: O
COLOR: Black
LUSTER: SM
TYPE: TCN
COMMENTS:

S-94-28197

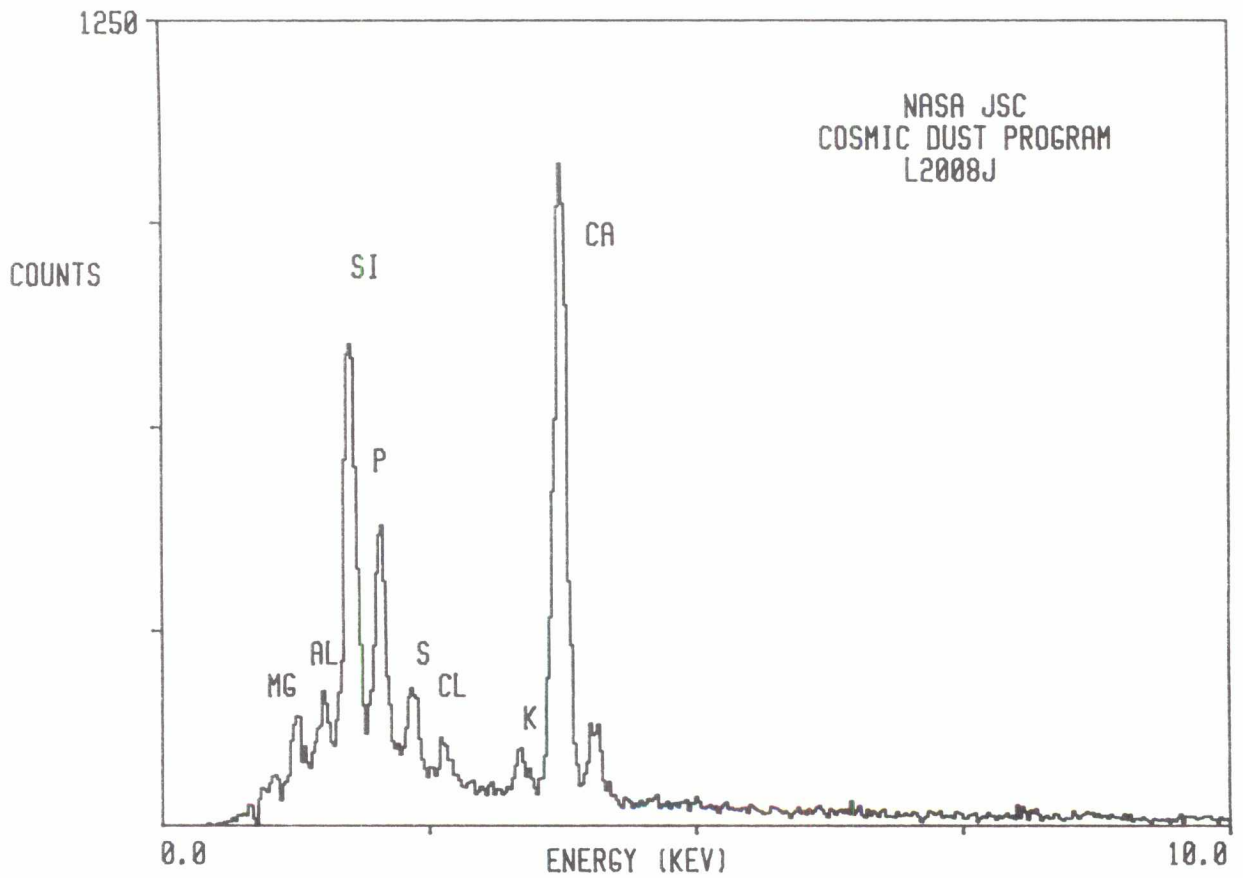

250

L2008 J 3

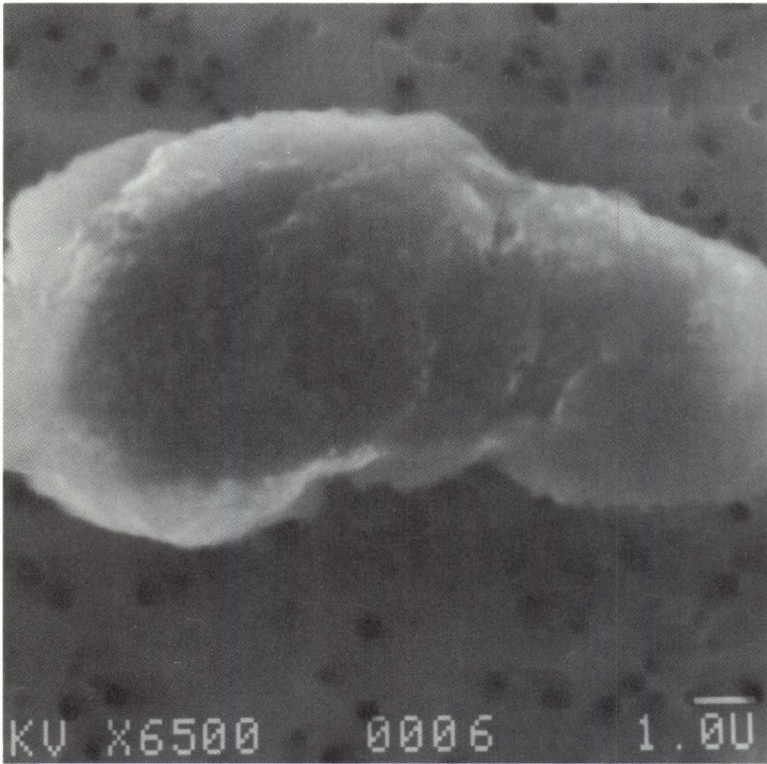

SIZE: 16x8
SHAPE: I
TRANS.: O
COLOR: Black
LUSTER: D
TYPE: TCN
COMMENTS:

S-94-28198

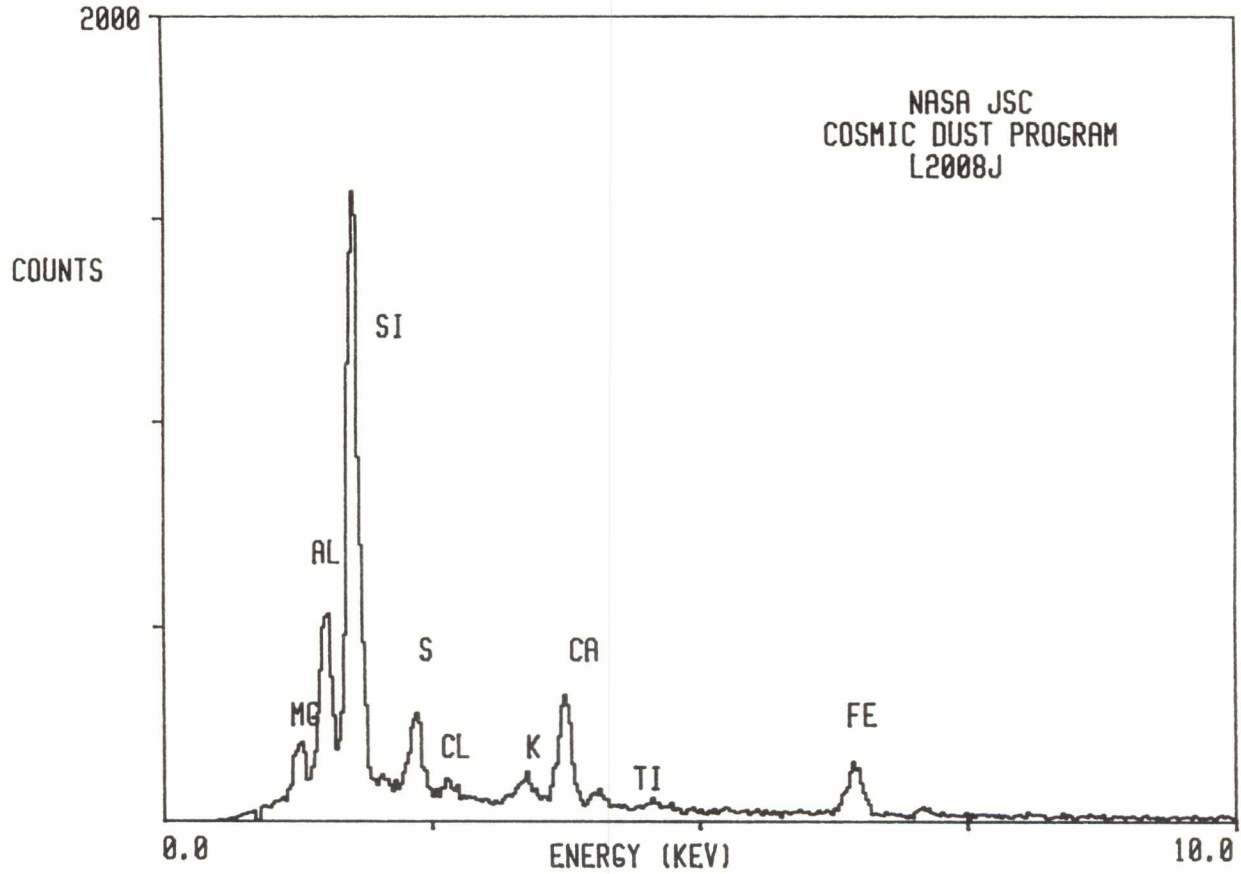

L2008 J 13

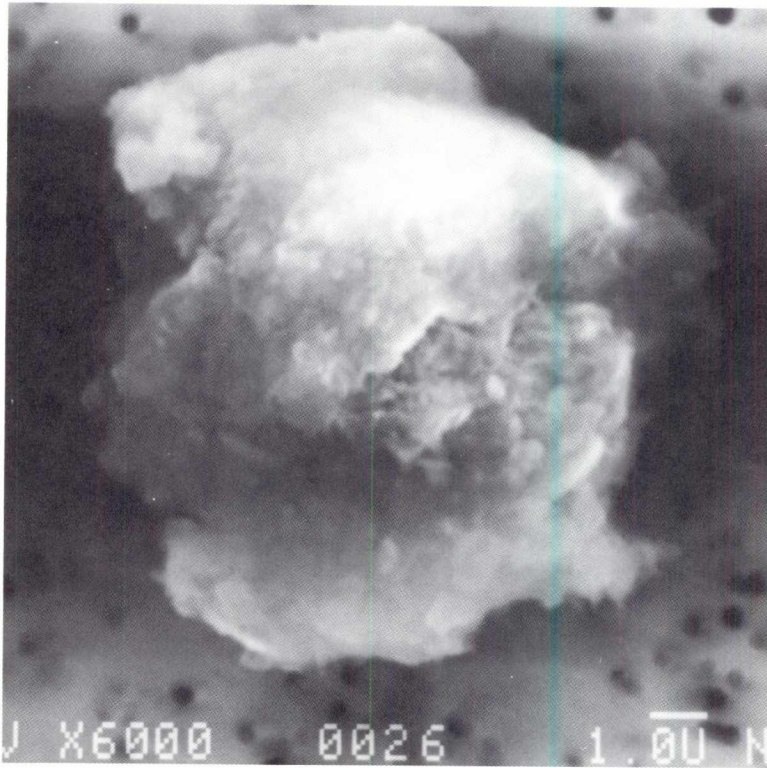

SIZE: 11
SHAPE: I
TRANS.: O
COLOR: Black
LUSTER: SM
TYPE: TCN
COMMENTS:

S-94-28208

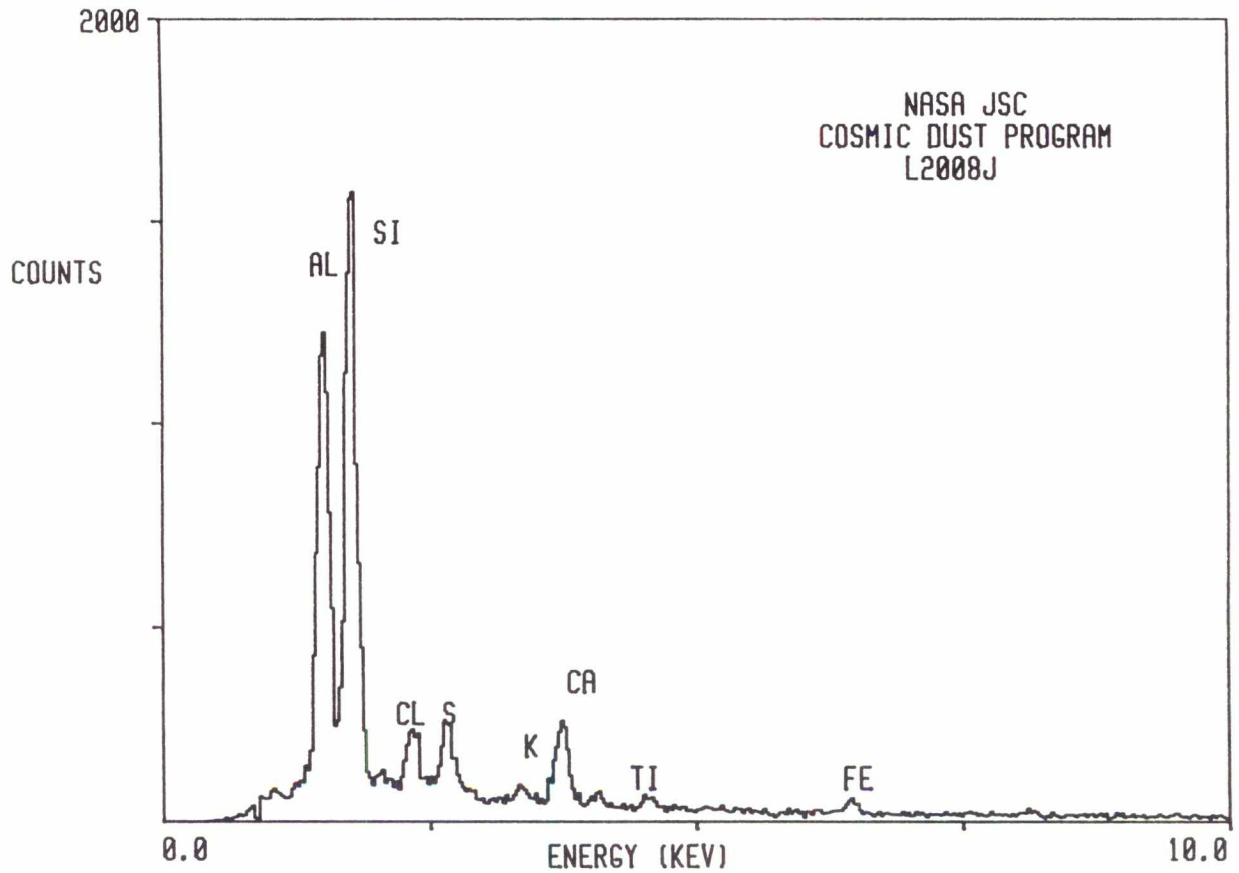

L2008 J 15

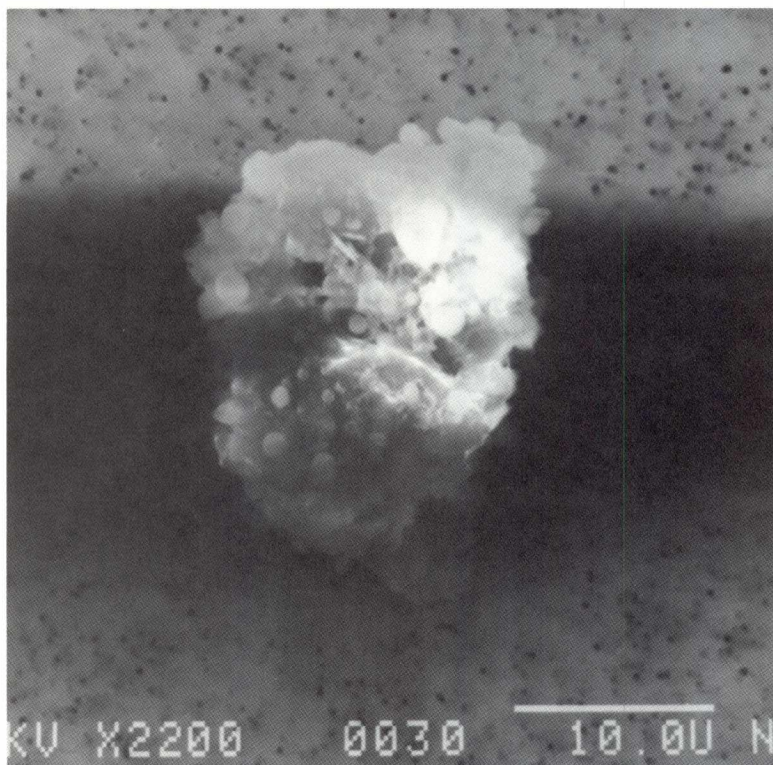

SIZE: 26x20
SHAPE: I
TRANS.: O
COLOR: Black
LUSTER: P
TYPE: TCN
COMMENTS:

S-94-28210

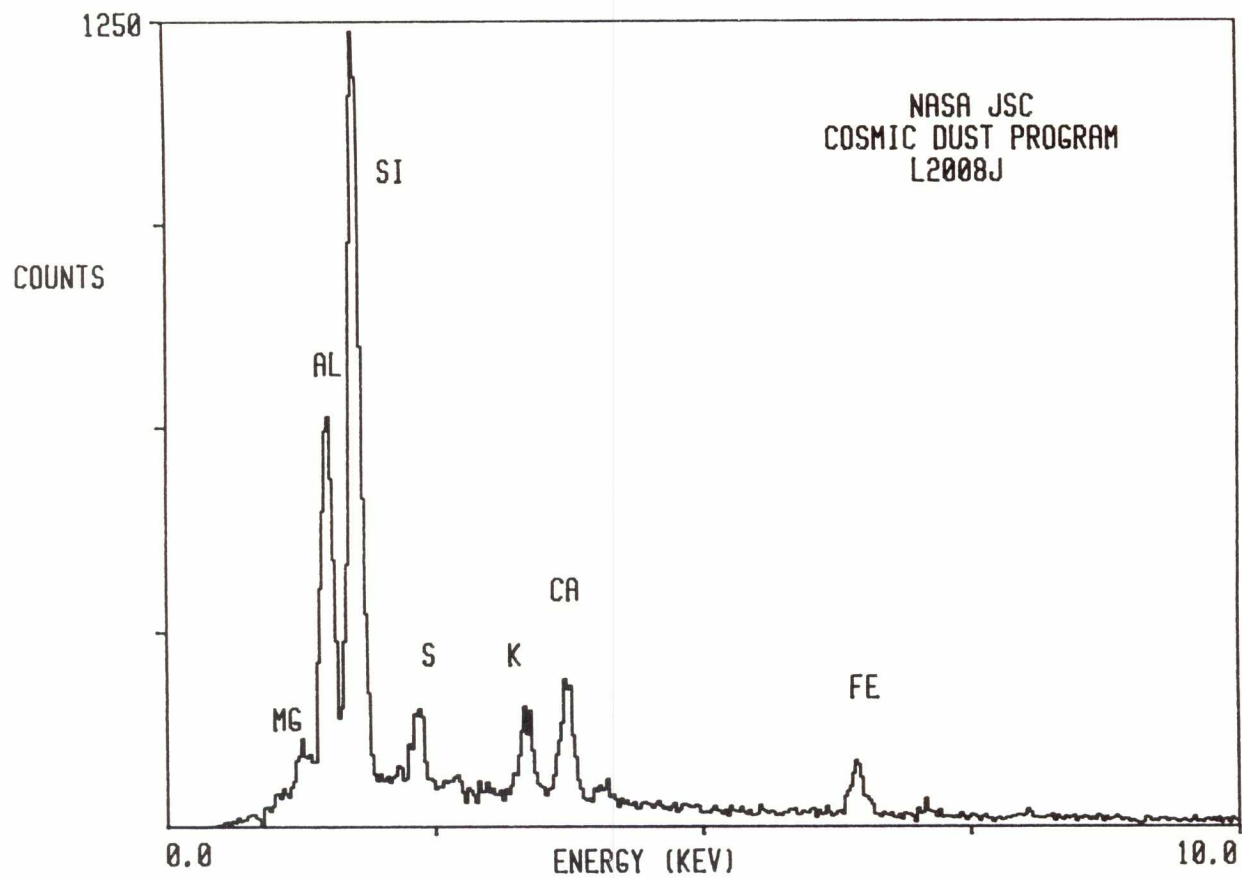

L2008 J 16

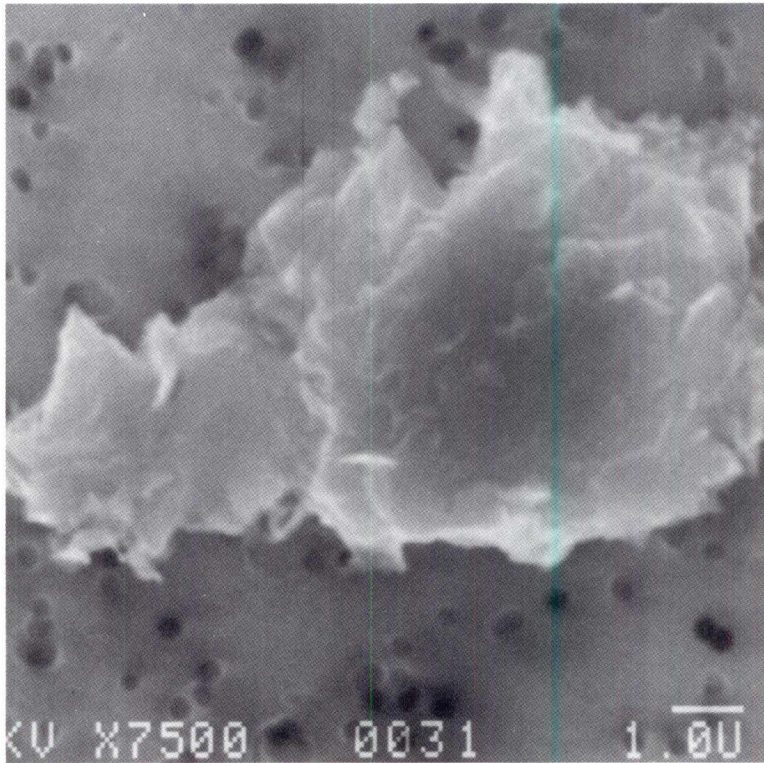

SIZE: 10x6
SHAPE: I
TRANS.: O
COLOR: Black
LUSTER: SM
TYPE: TCN?
COMMENTS:

S-94-28211

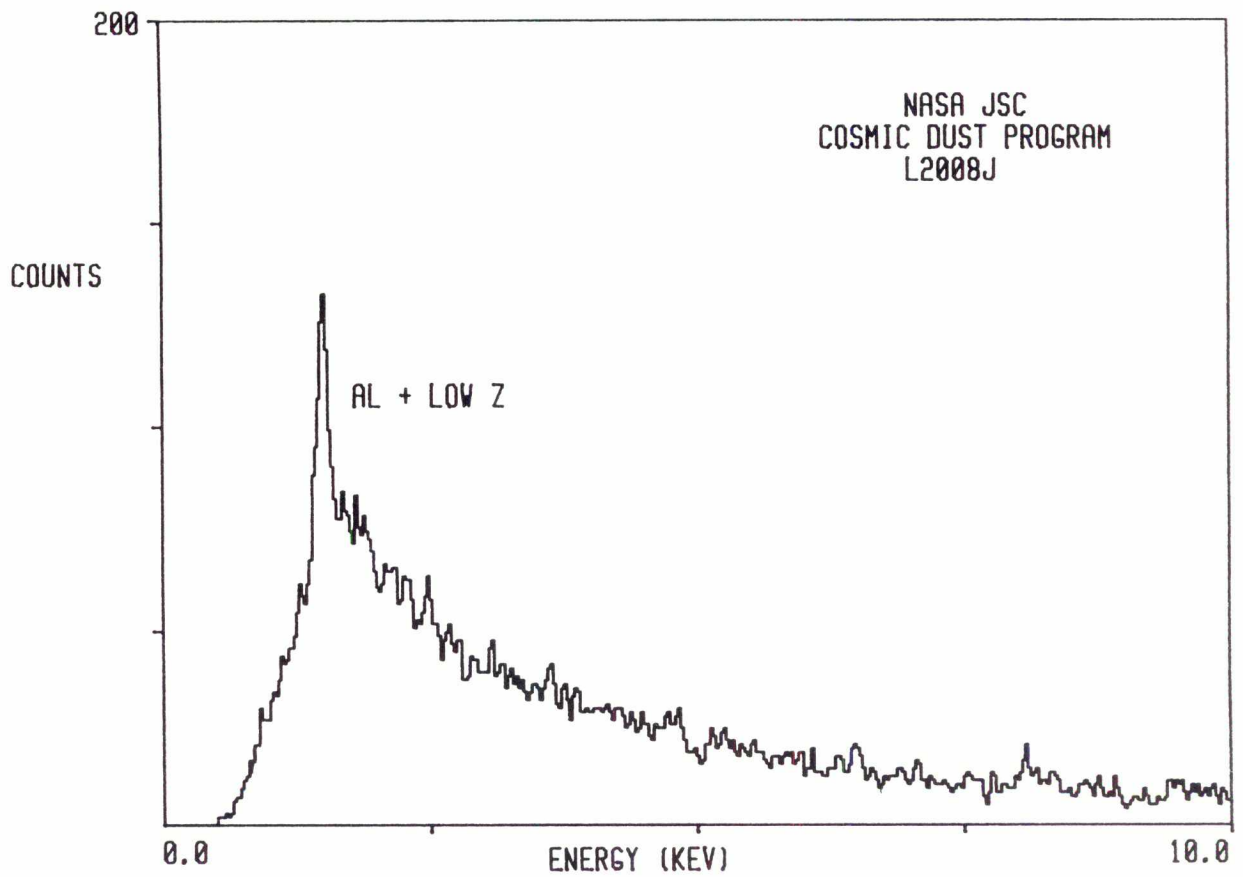

L2008 K 3

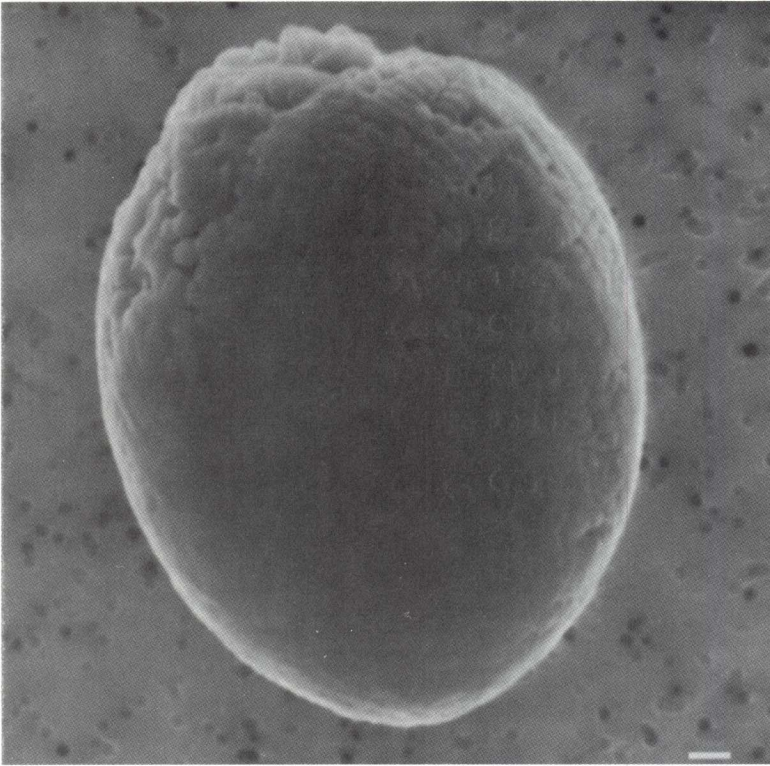

SIZE: 16
SHAPE: S
TRANS.: O
COLOR: Black
LUSTER: P
TYPE: TCN?
COMMENTS:

S-94-28094

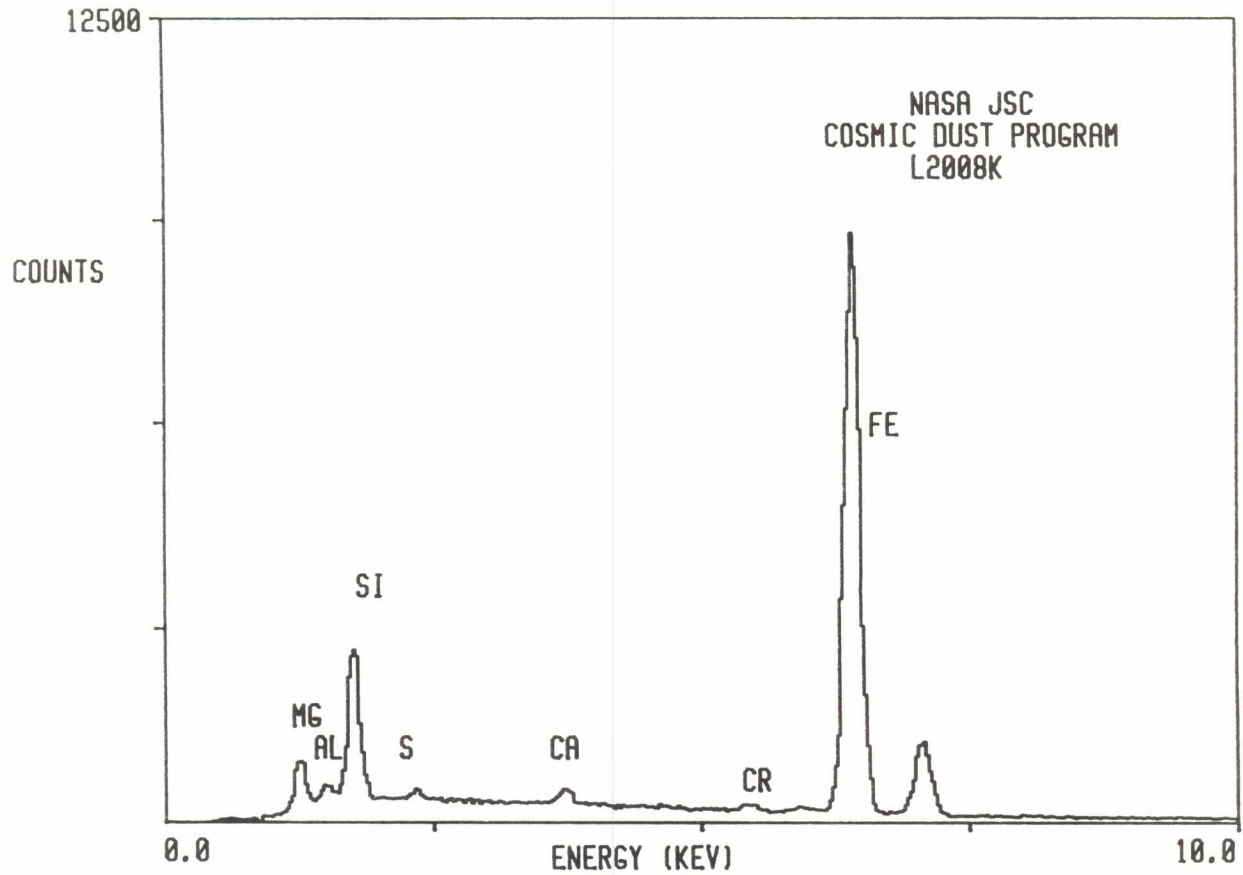

L2008 K 5

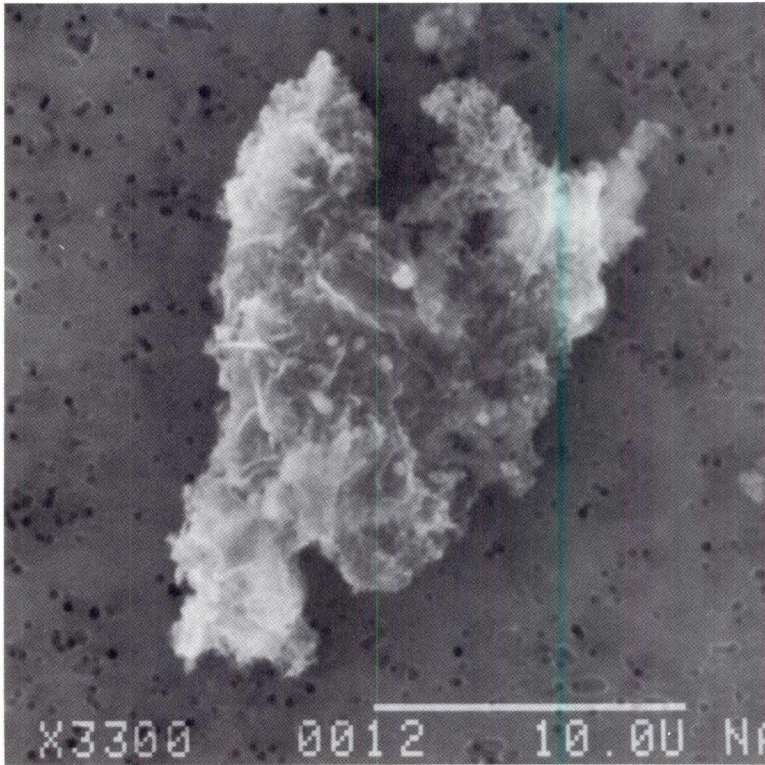

SIZE: 18x10
SHAPE: I
TRANS.: O
COLOR: Black to White
LUSTER: D
TYPE: TCN?
COMMENTS:

S-94-28096

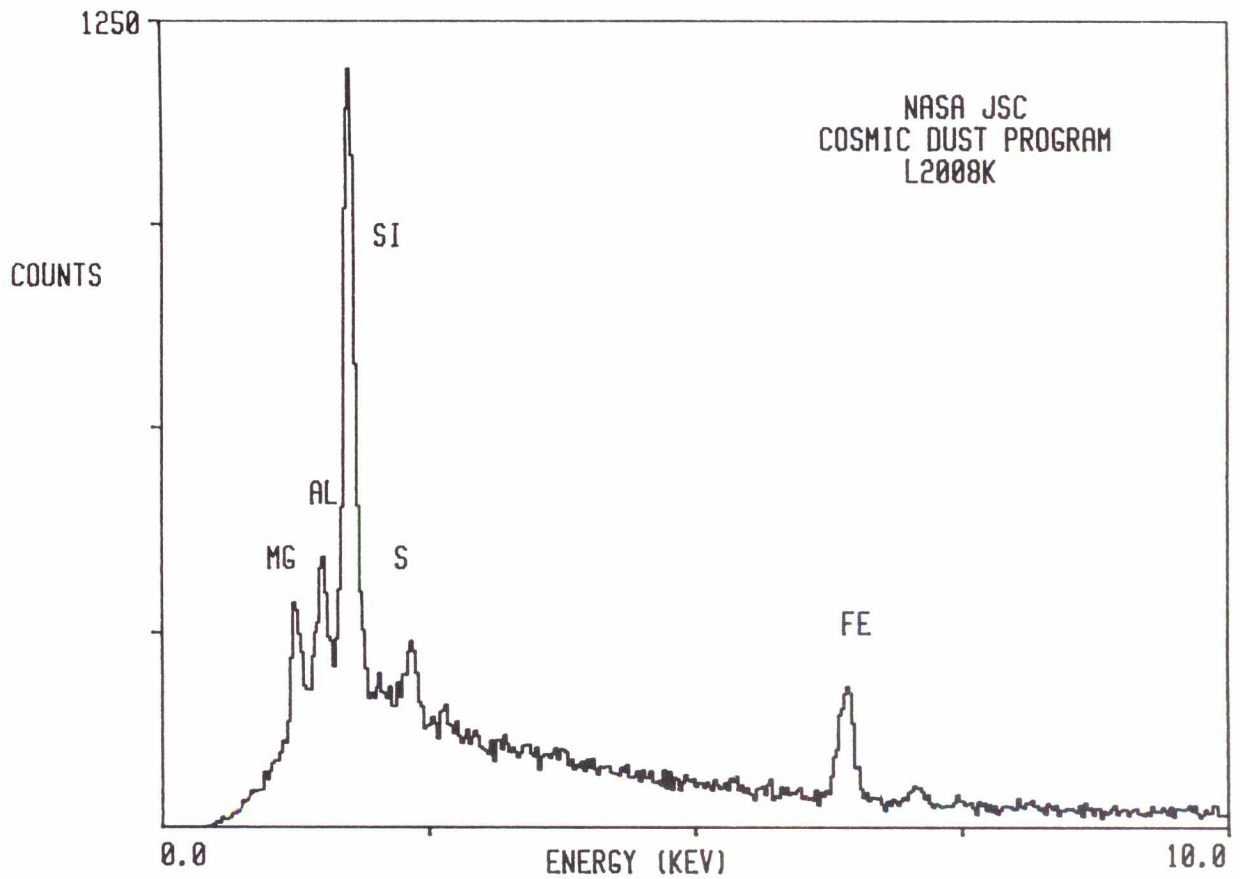

L2008 K 8

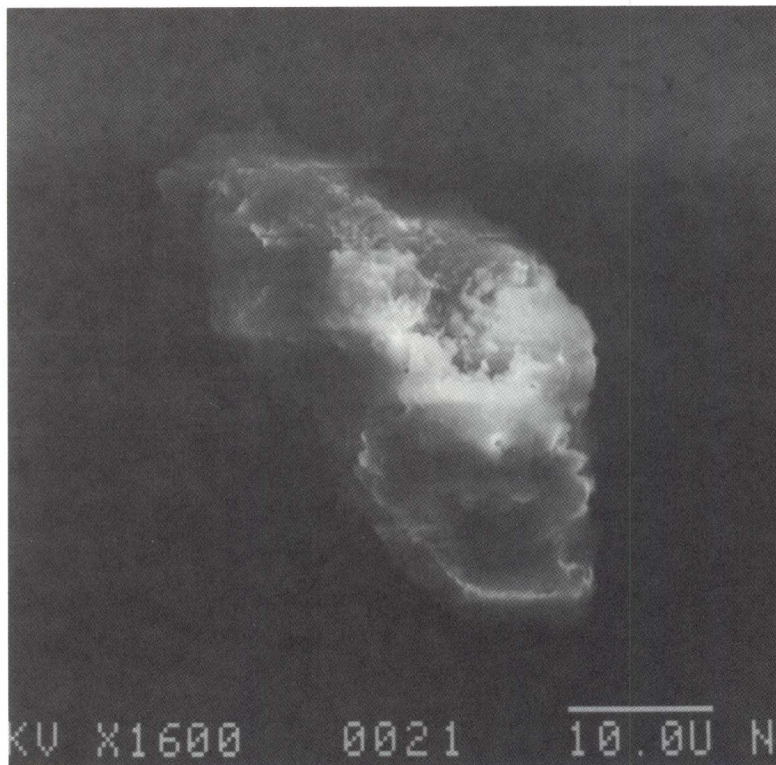

SIZE: 40x20
SHAPE: I
TRANS.: O
COLOR: Black to White
LUSTER: SM
TYPE: TCN?

COMMENTS:
Related to L2008
K9

S-94-28099

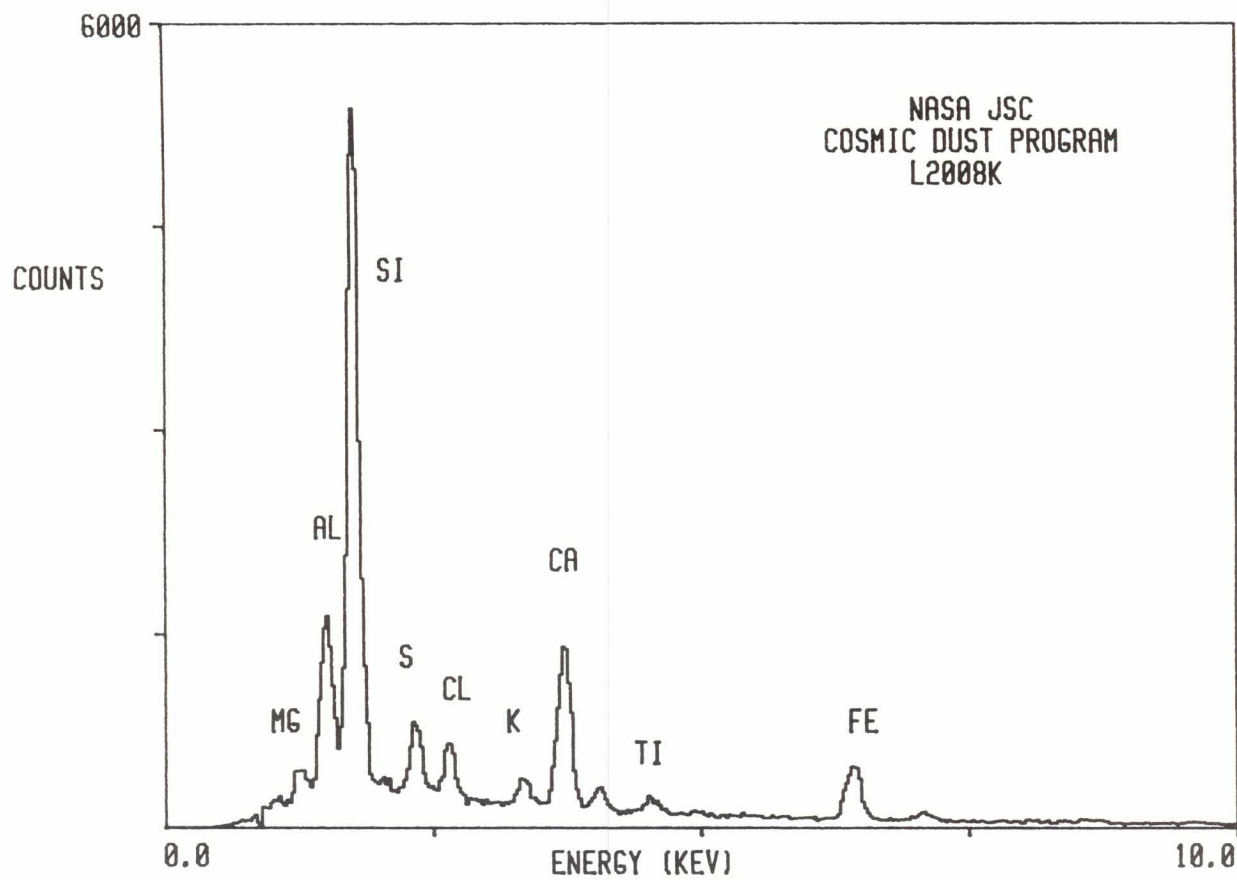

L2008 K 9

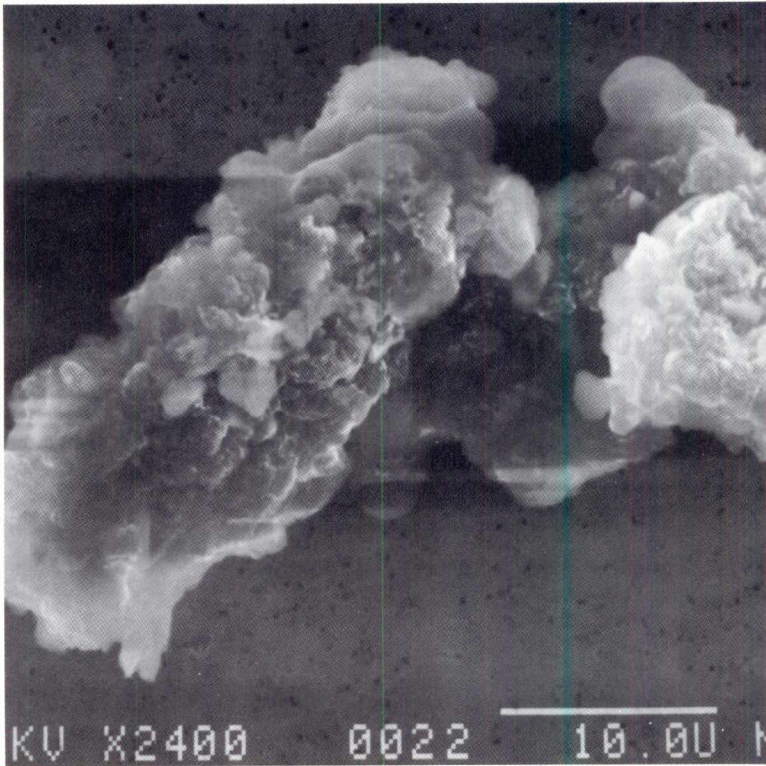

SIZE: 42x18
SHAPE: I
TRANS.: O
COLOR: Black to Silver
LUSTER: M
TYPE: TCN?
COMMENTS:
Related to L2008
K8

S-94-28100

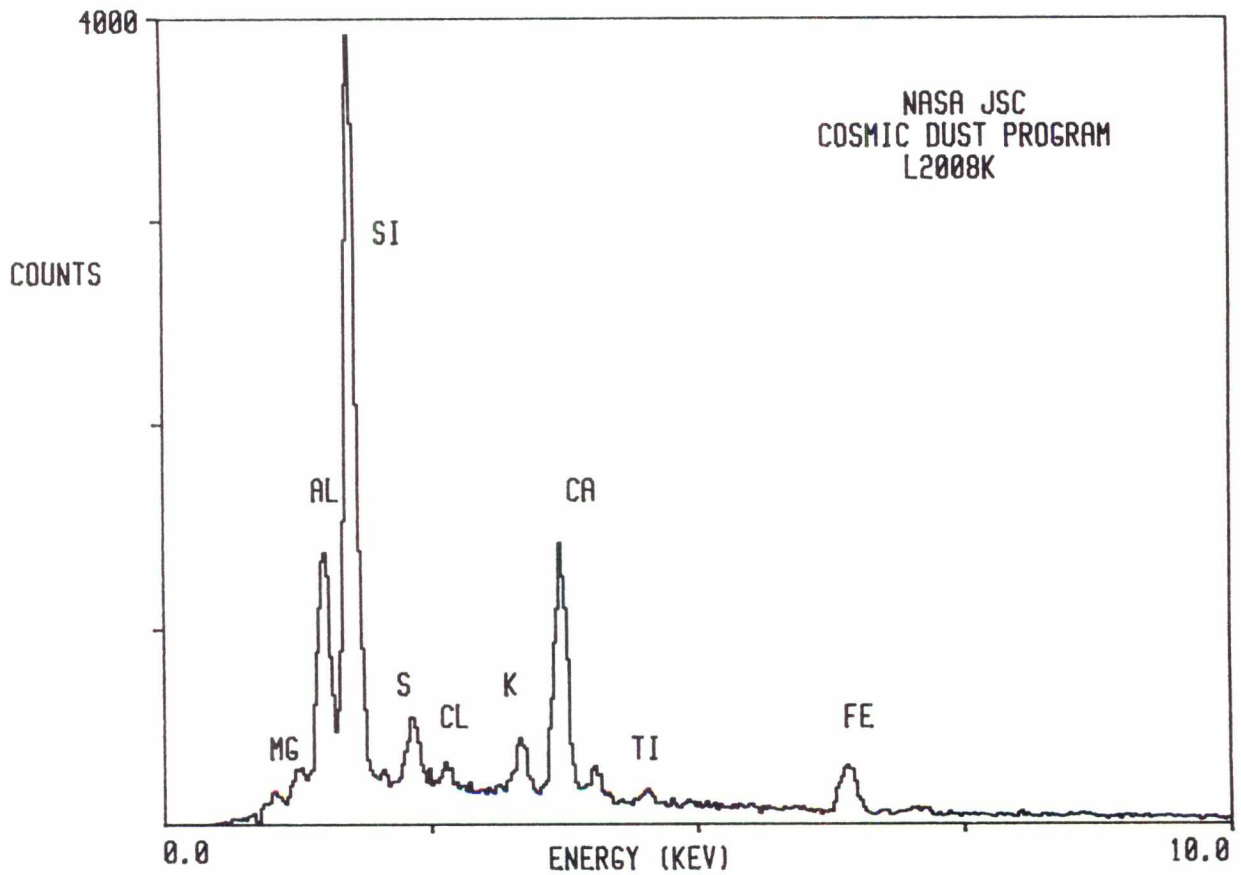

L2008 K 10

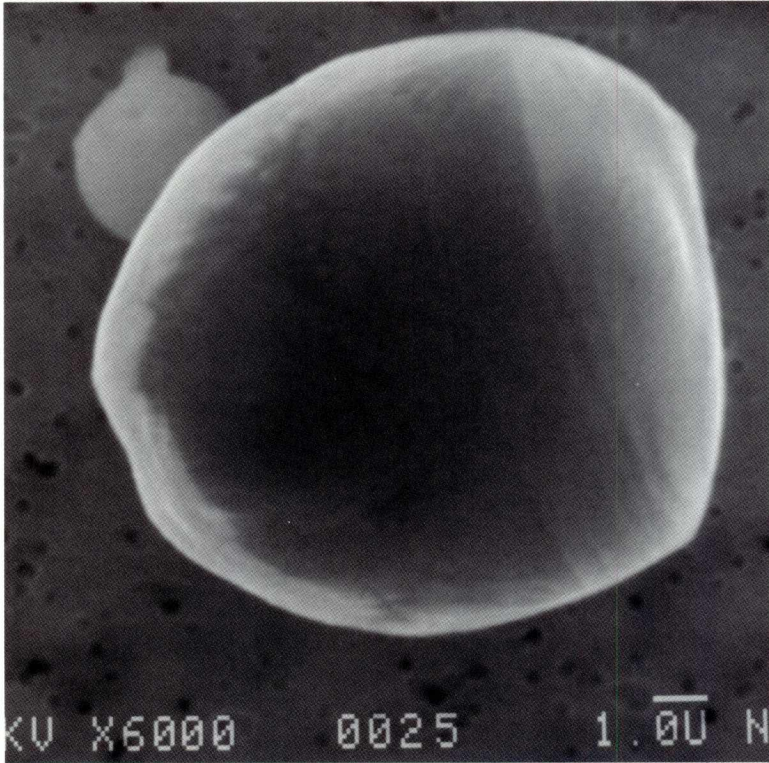

SIZE: 10
SHAPE: S
TRANS.: O
COLOR: Black
LUSTER: P
TYPE: TCN?
COMMENTS:

S-94-28101

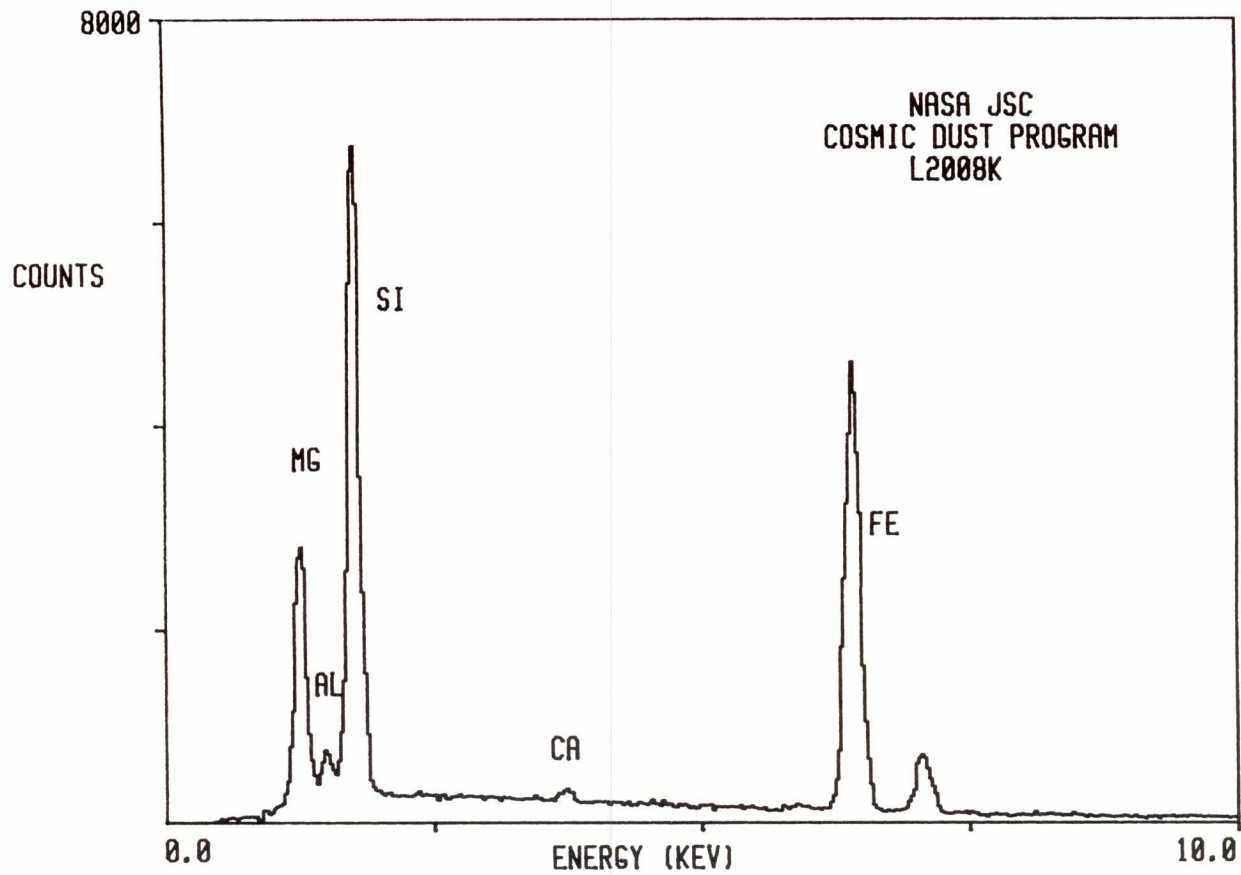

L2008 K 13

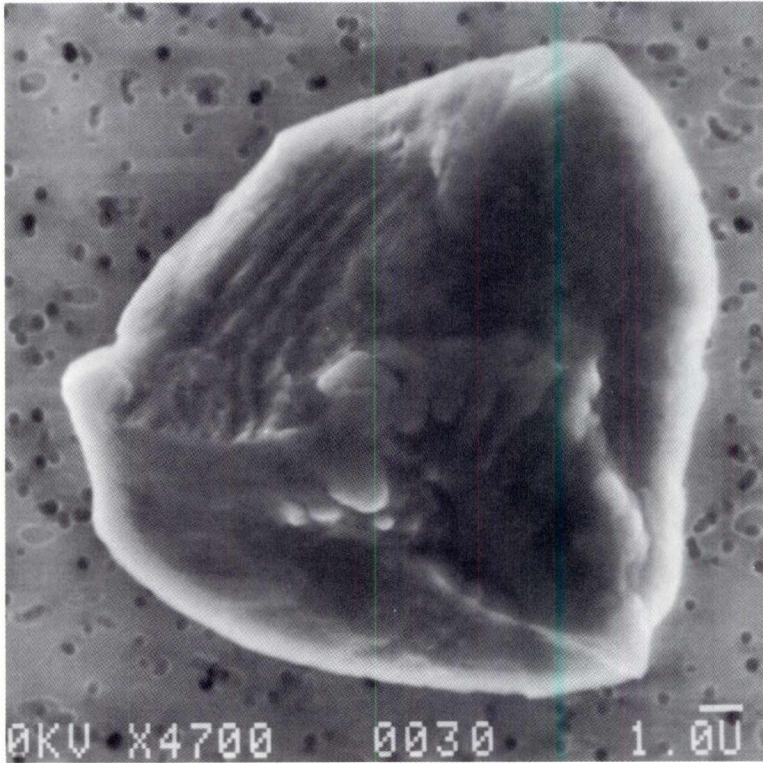

SIZE: 14
SHAPE: I
TRANS.: O
COLOR: Black
LUSTER: SM
TYPE: TCN?
COMMENTS:

S-94-28104

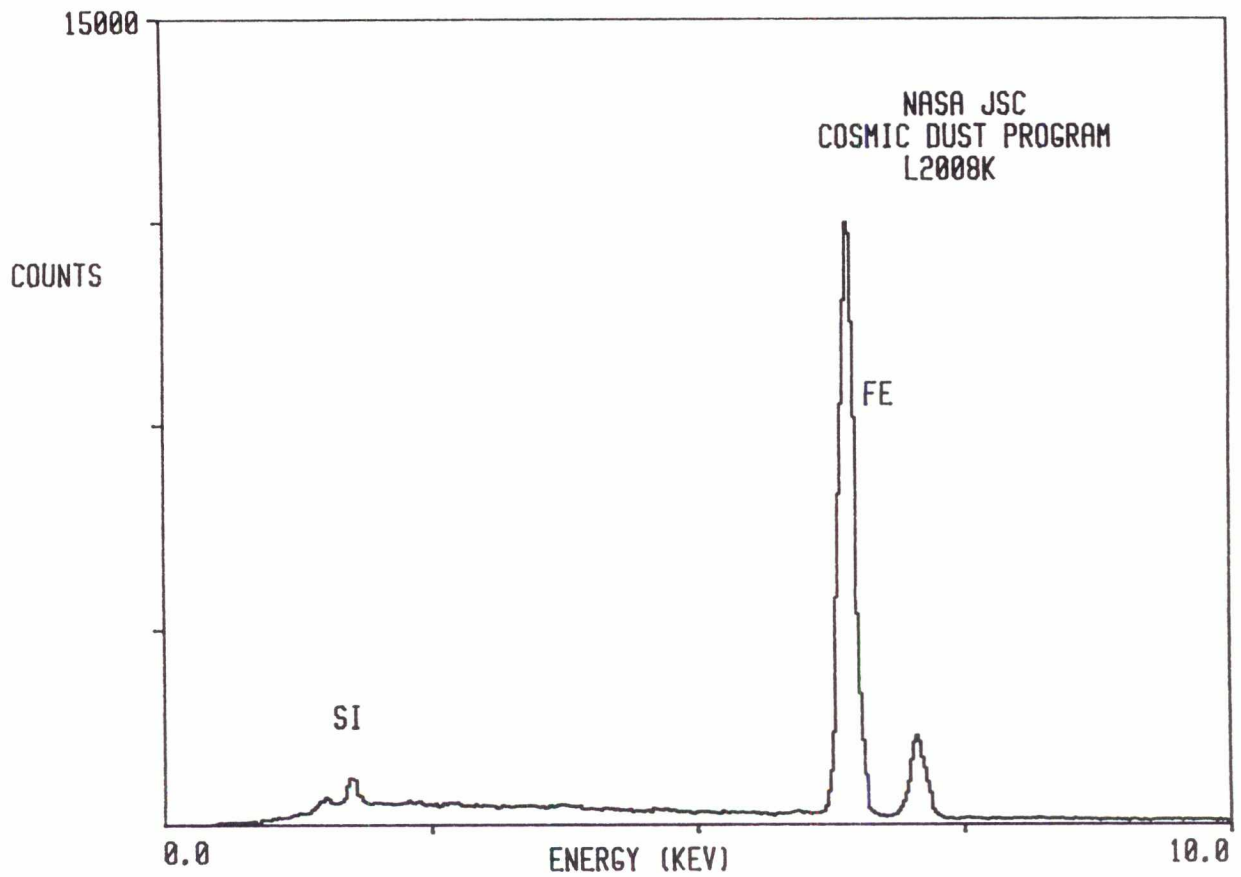

L2008 K 14

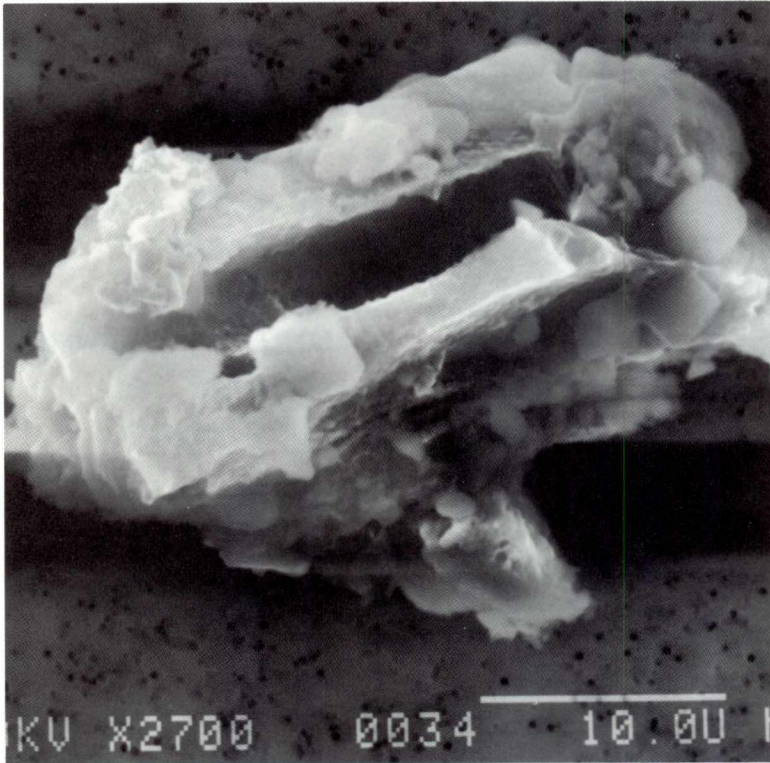

SIZE: 34x22
SHAPE: I
TRANS.: O
COLOR: Black to Colorless
LUSTER: D
TYPE: TCN
COMMENTS:

S-94-28105

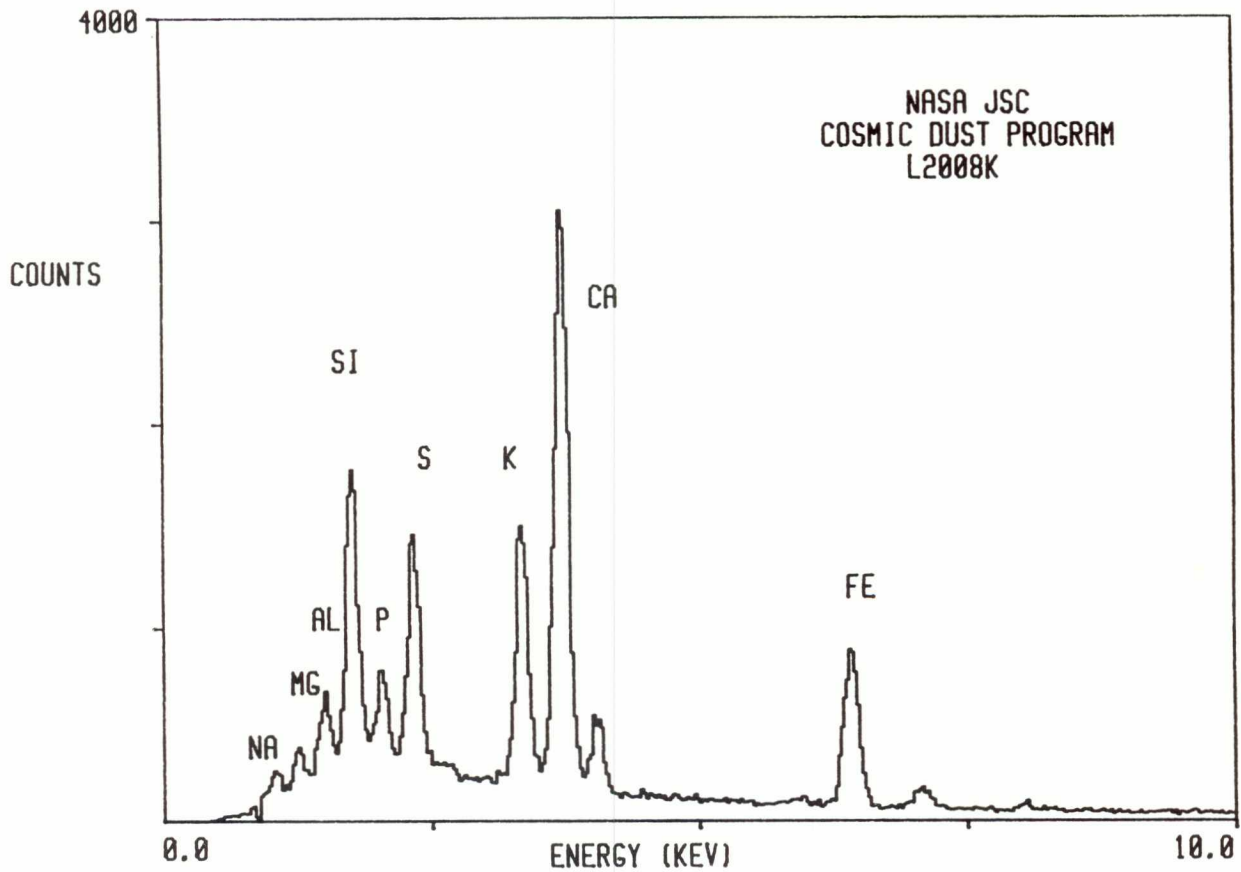

L2008 L 1

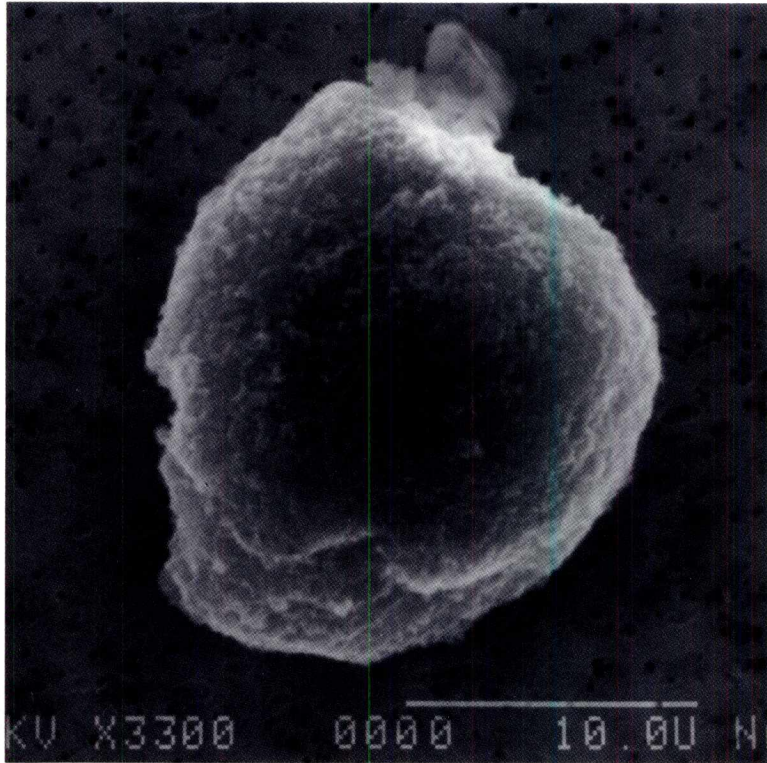

SIZE: 18
SHAPE: S/E
TRANS.: O
COLOR: Black to White
LUSTER: D
TYPE: TCN
COMMENTS:

S-94-28076

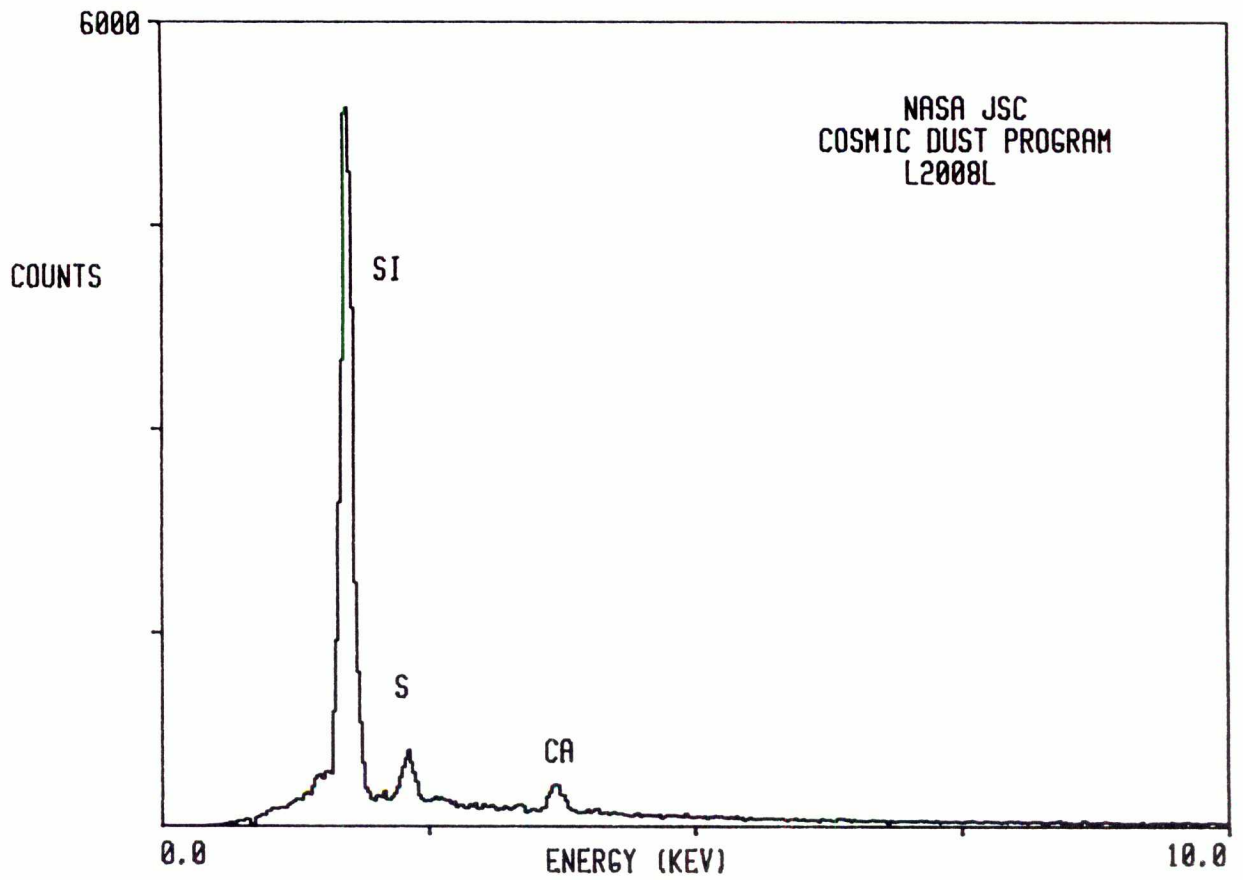

L2008 L 6

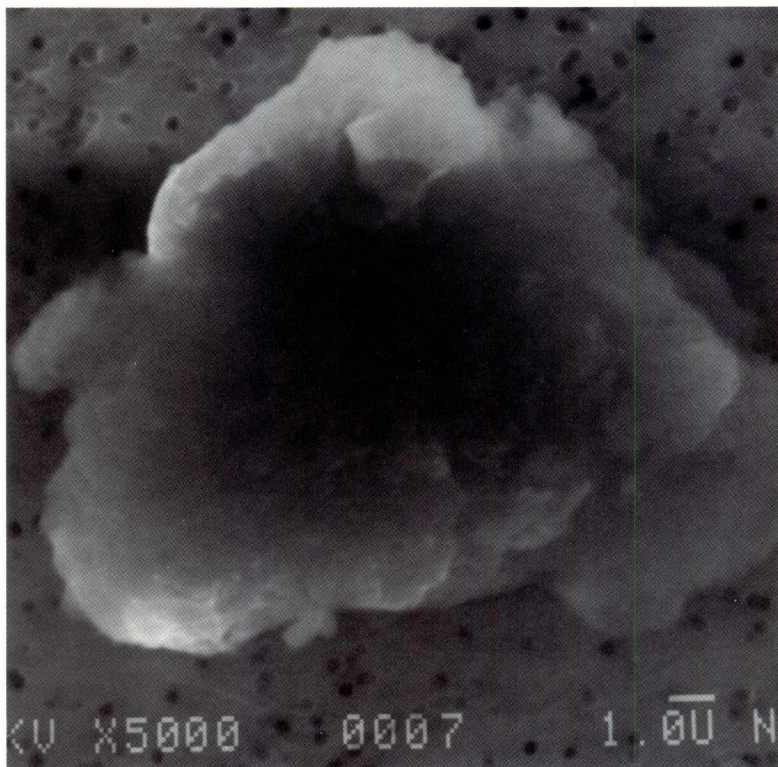

SIZE: 16x14
SHAPE: I
TRANS.: O/TL
COLOR: Black to Colorless
LUSTER: D/SV
TYPE: TCN
COMMENTS:

S-94-28081

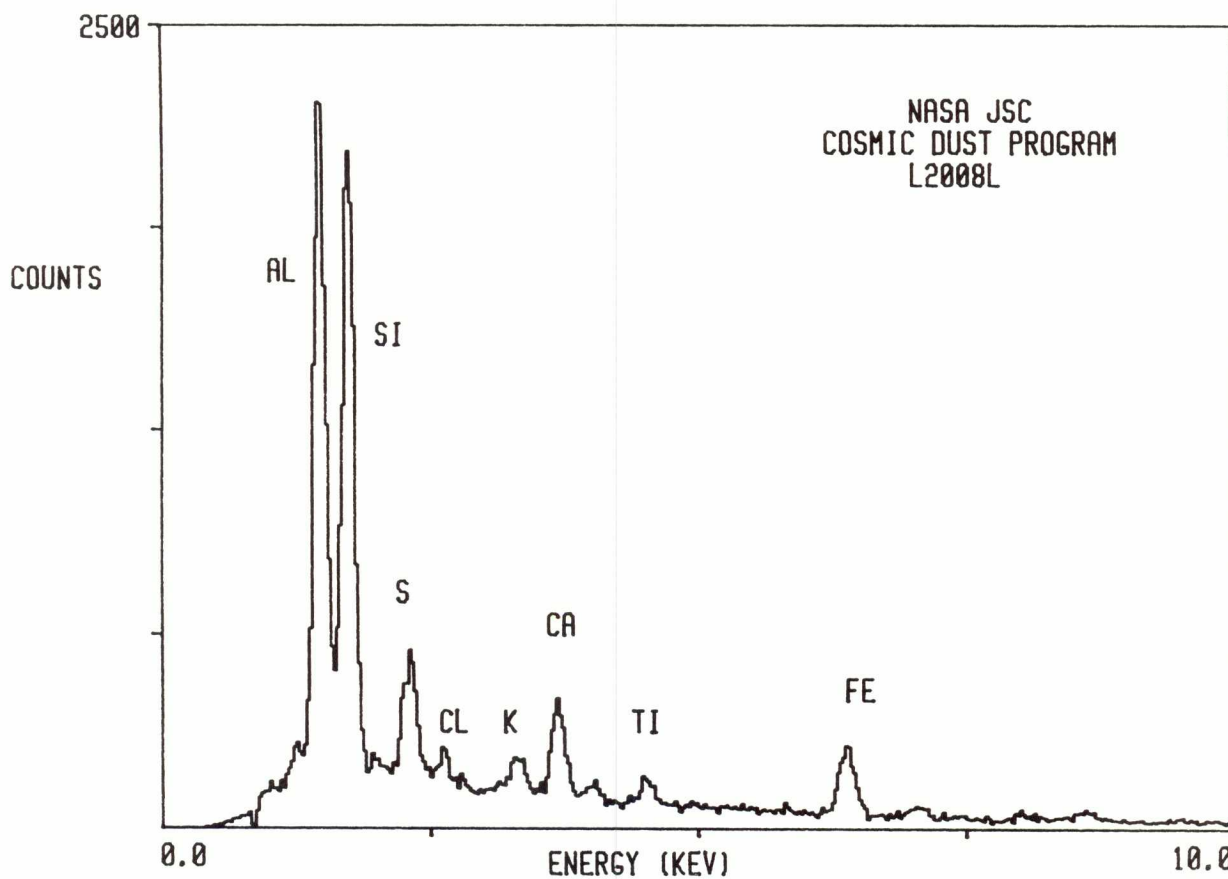

L2008 L 14

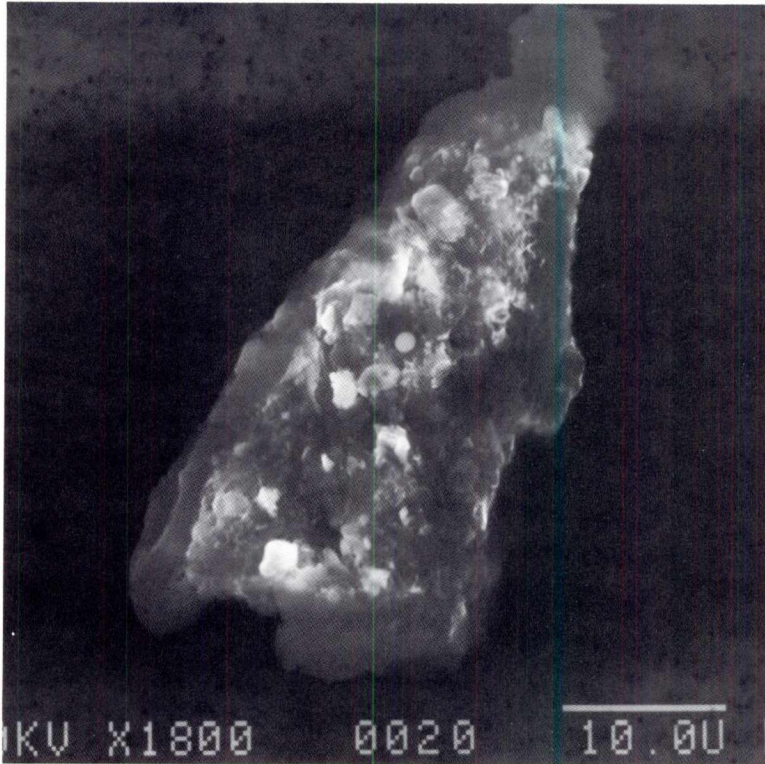

SIZE: 44X24
SHAPE: I
TRANS.: TL/O
COLOR: Black
LUSTER: SV
TYPE: TCN
COMMENTS:

S-94-28089

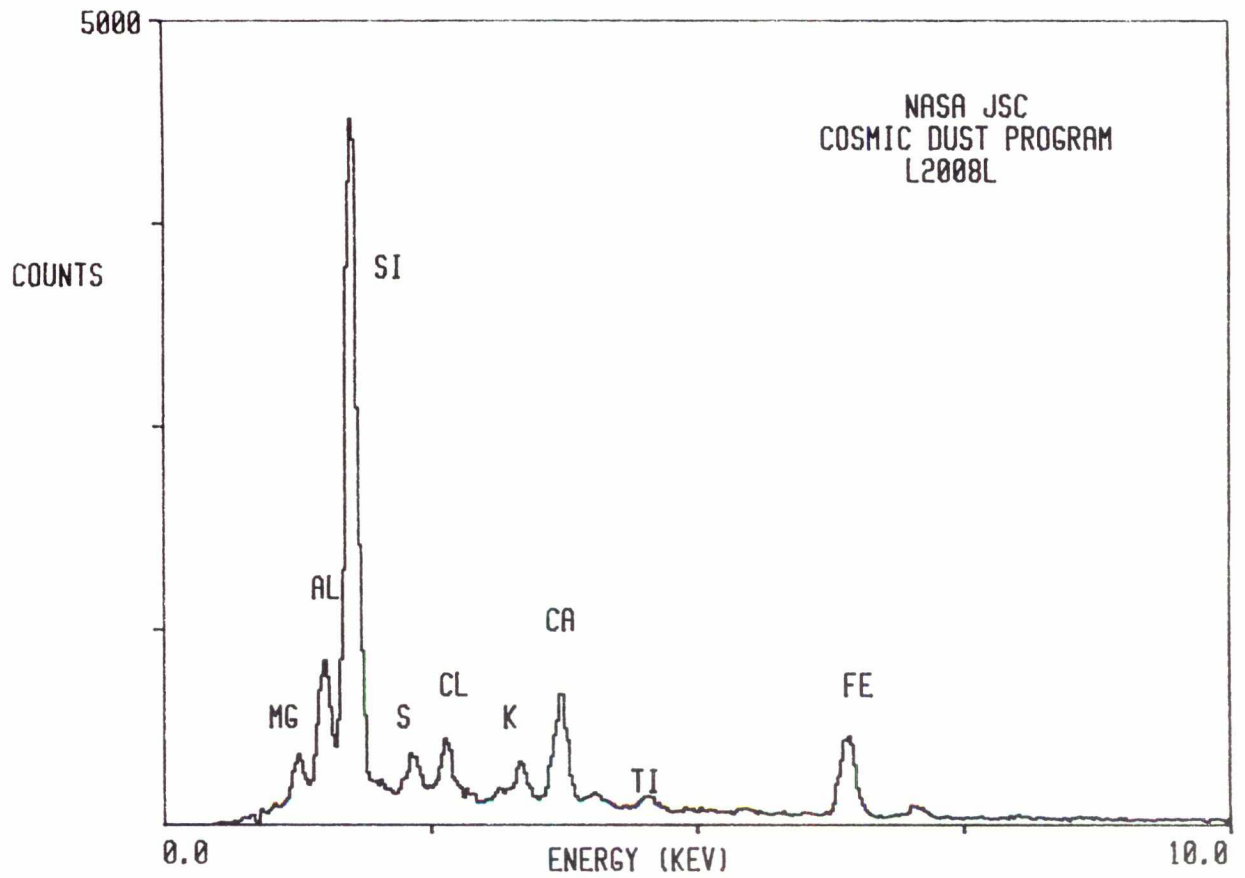

L2008 M 5

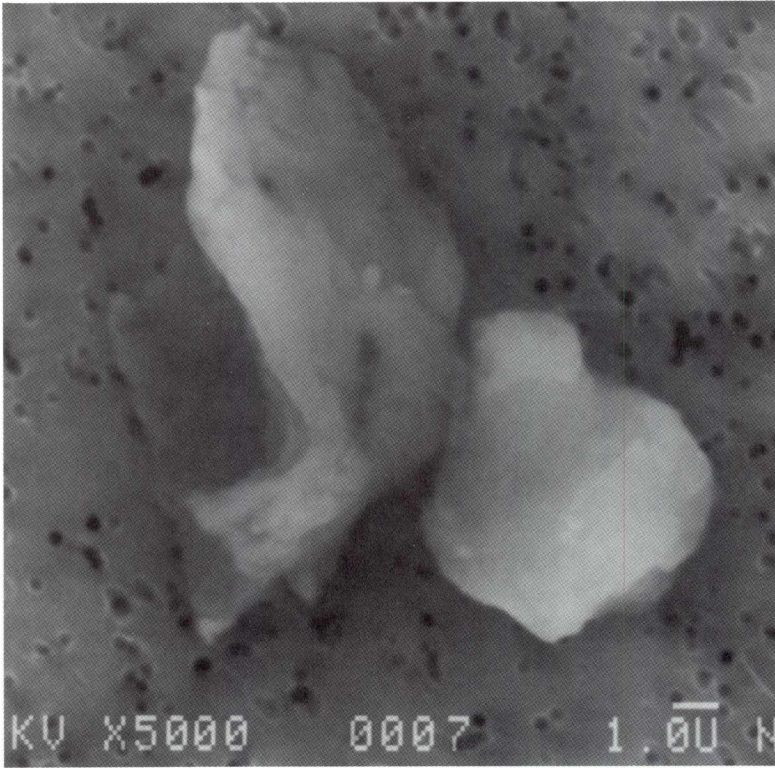

SIZE: 18x12
SHAPE: I
TRANS.: O
COLOR: Silver
LUSTER: M
TYPE: TCN?
COMMENTS:

S-94-28125

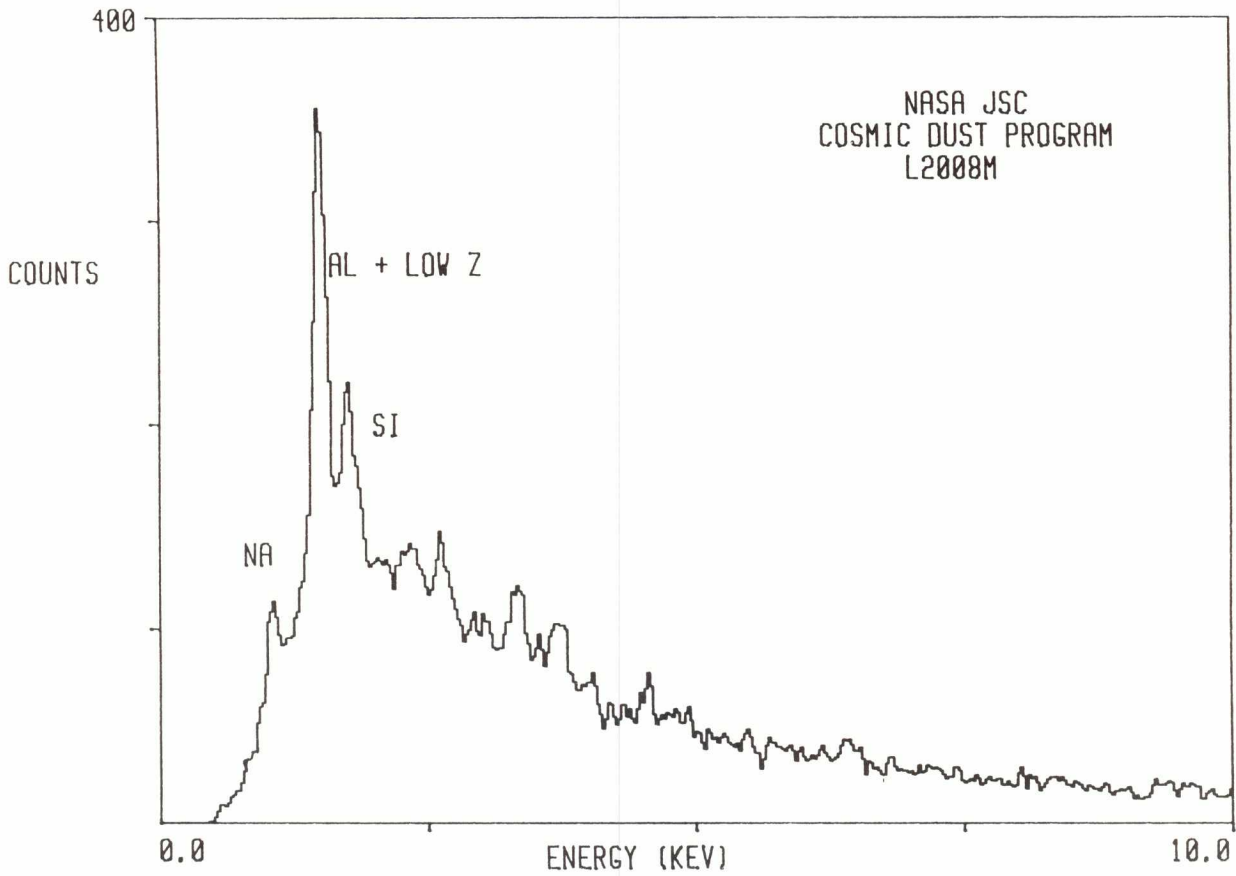

L2008 M 8

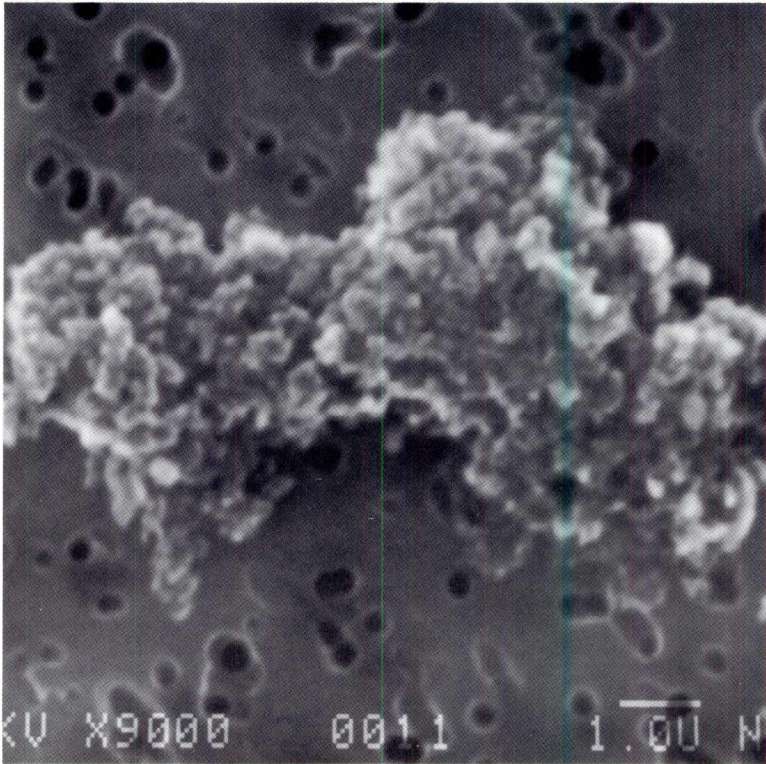

SIZE: 11x5
SHAPE: I
TRANS.: O
COLOR: Black
LUSTER: SM
TYPE: TCN?
COMMENTS:

S-94-28128

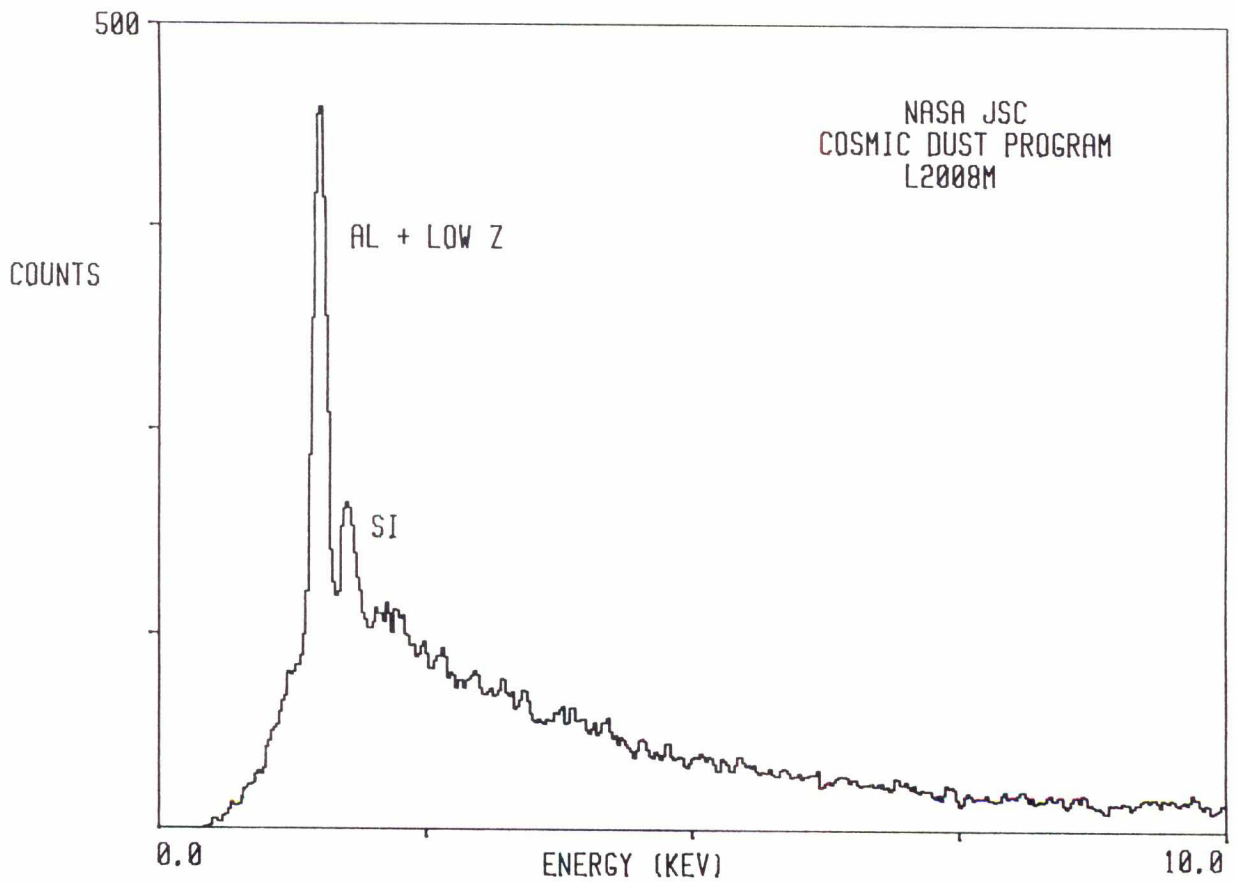

L2008 M 12

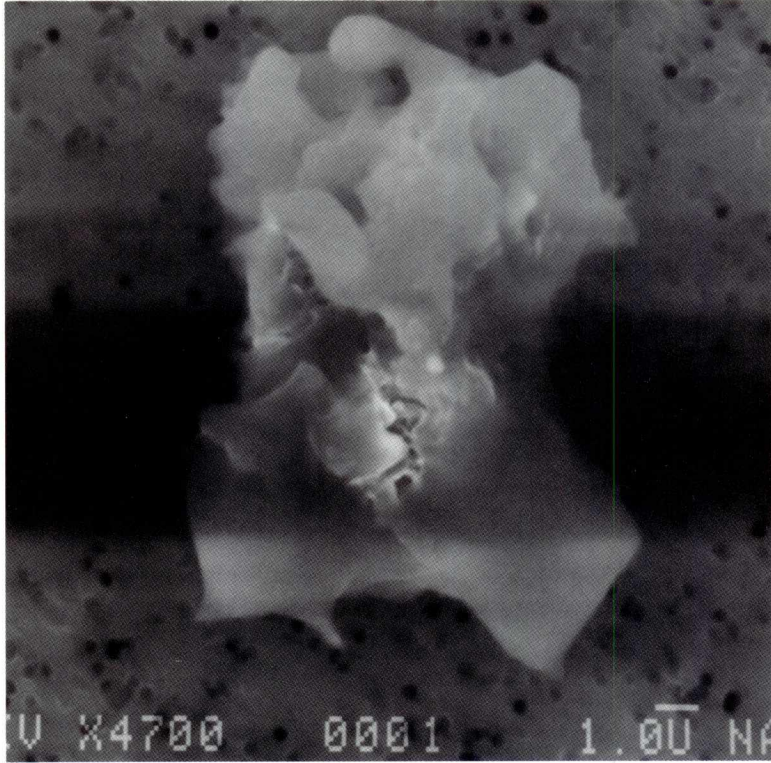

SIZE: 16x10
SHAPE: I
TRANS.: TL
COLOR: Brown to
Colorless
LUSTER: SV
TYPE: TCN
COMMENTS:

S-94-28132

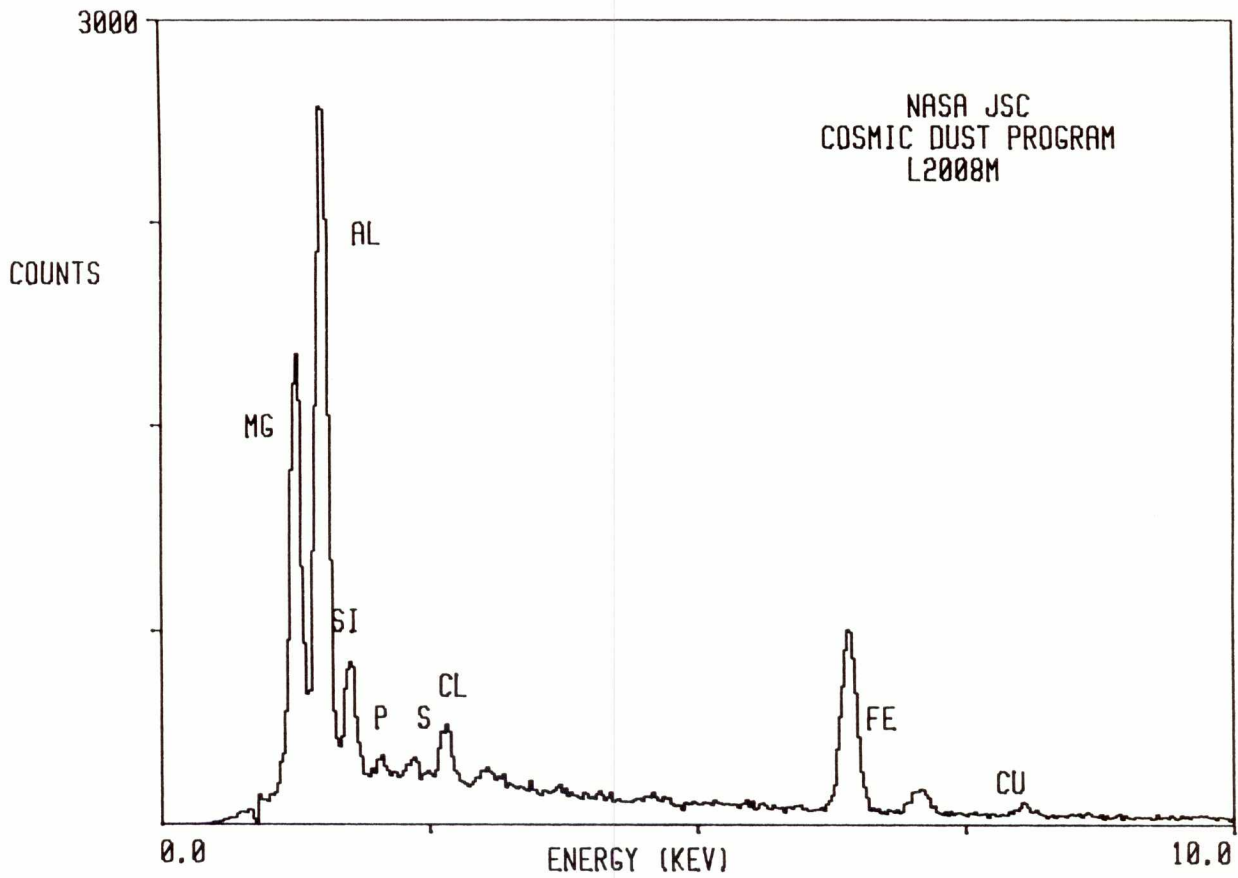

L2008 N 2

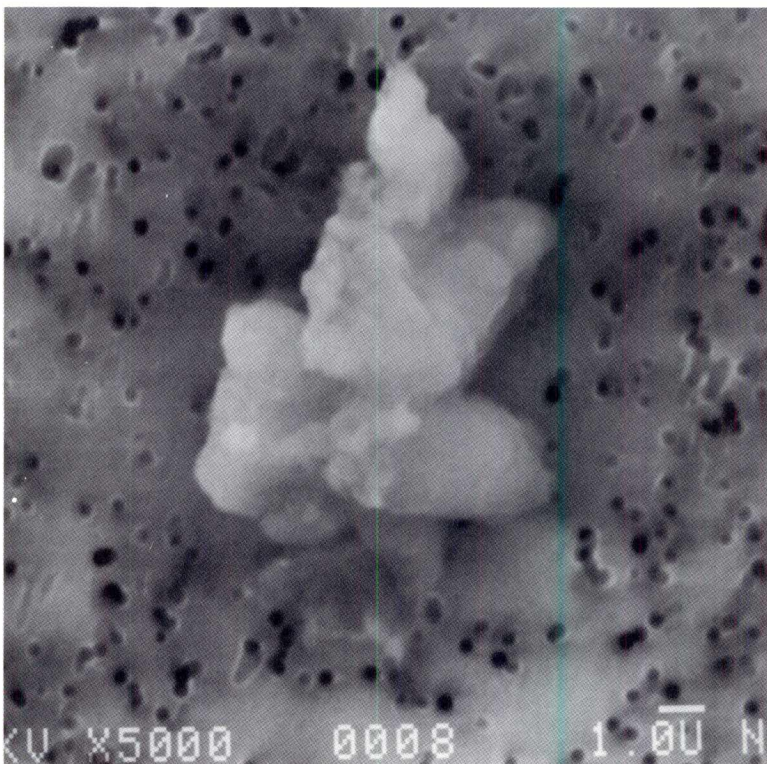

SIZE: 10X9
SHAPE: I
TRANS.: TL
COLOR: Brown to Colorless
LUSTER: SV
TYPE: TCN
COMMENTS:

S-94-28137

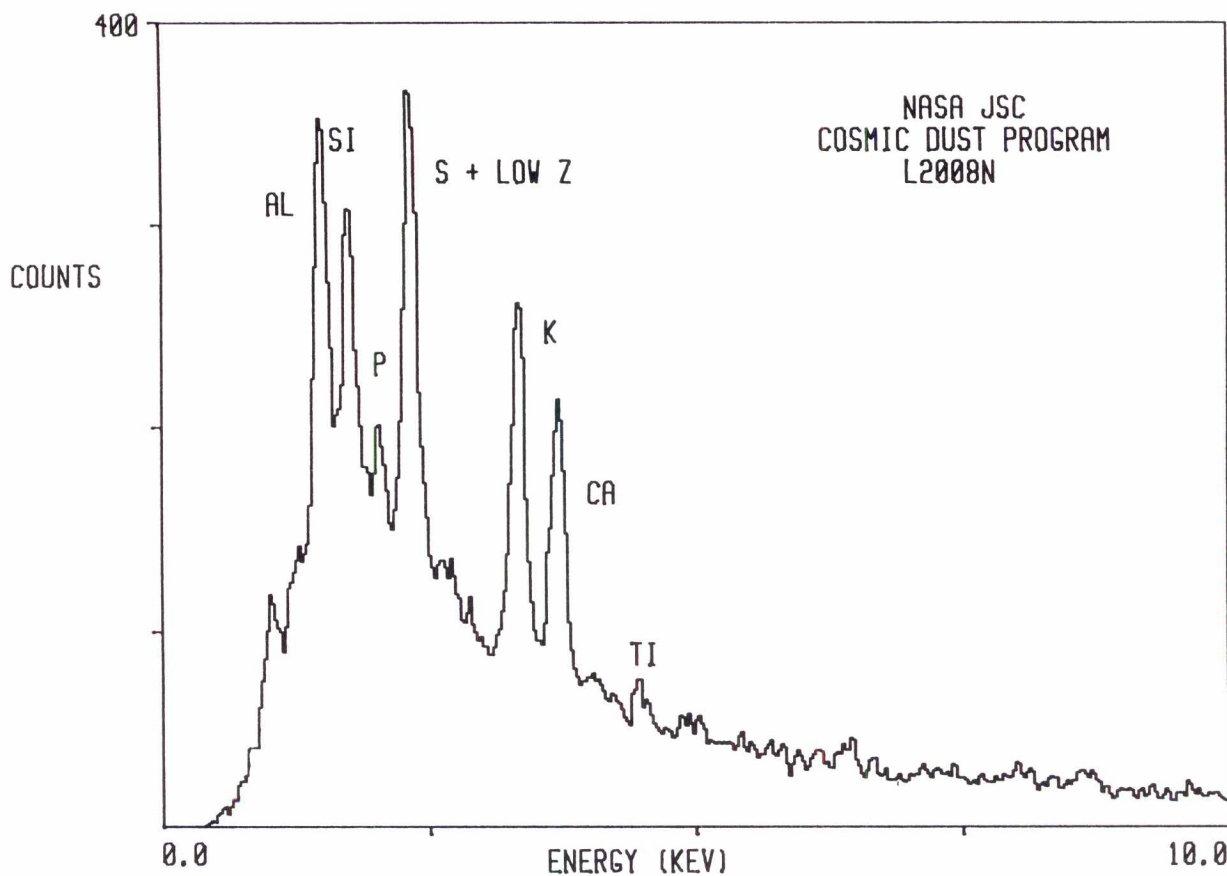

L2008 N 4

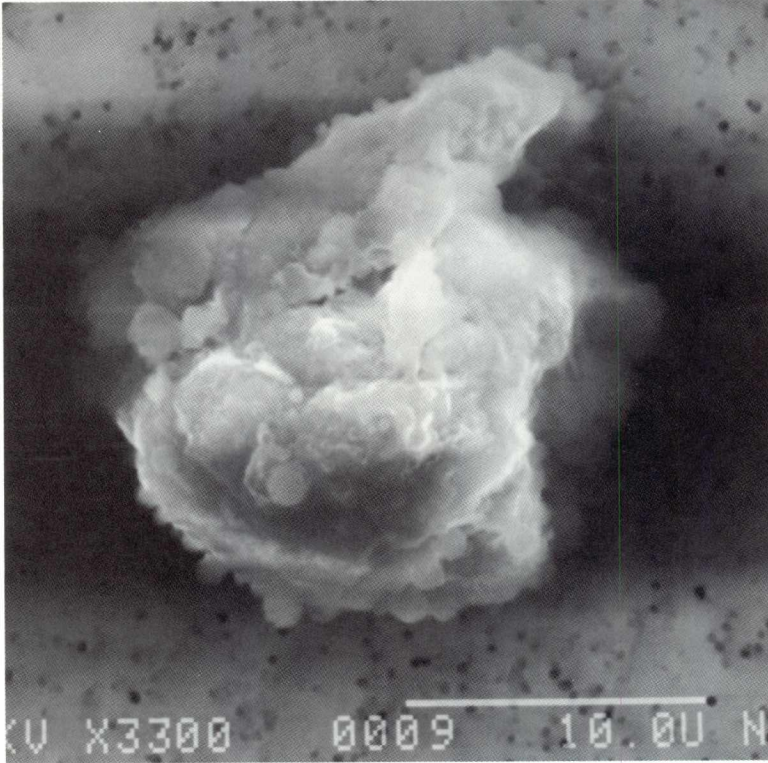

SIZE: 20X18
SHAPE: I
TRANS.: TL
COLOR: Brown to Colorless
LUSTER: SV
TYPE: TCN
COMMENTS:

S-94-28139

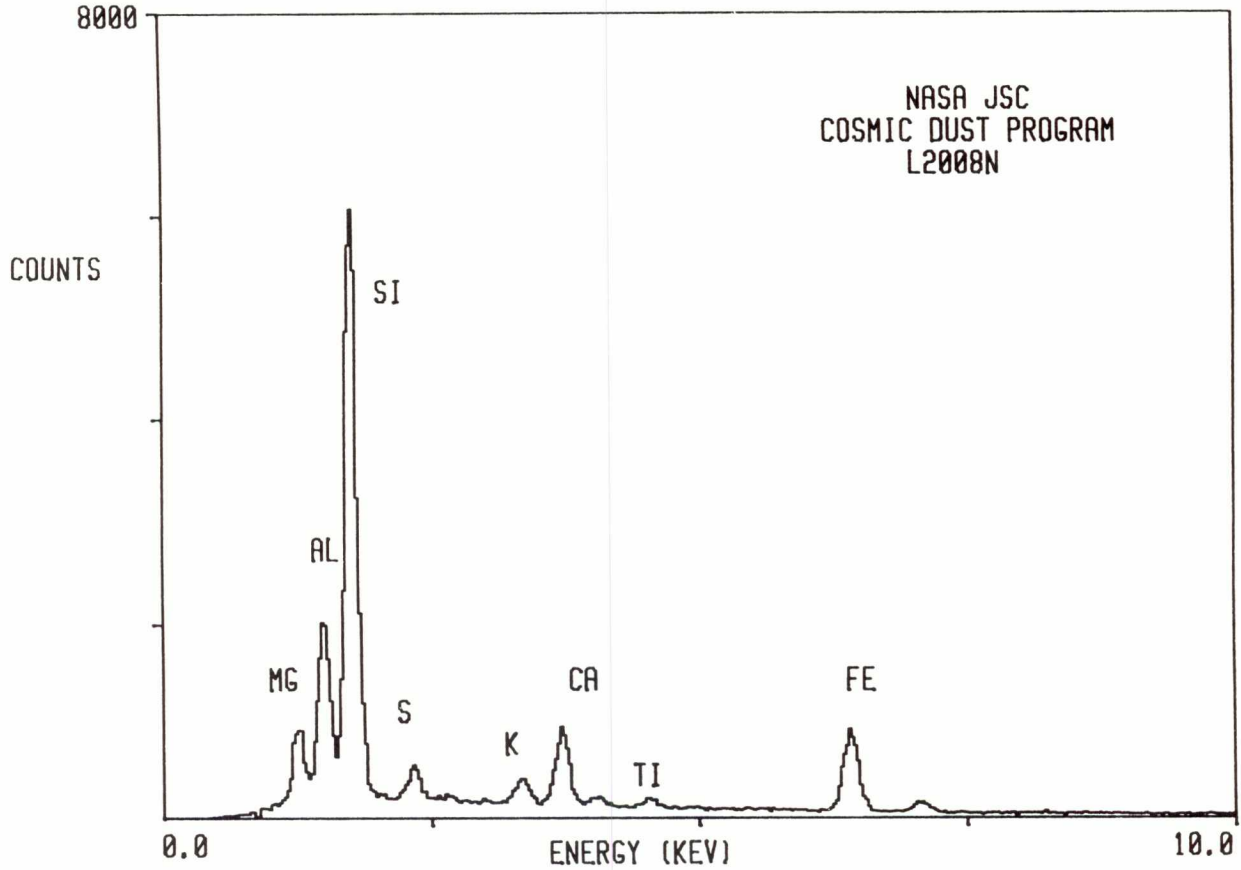

L2008 N 6

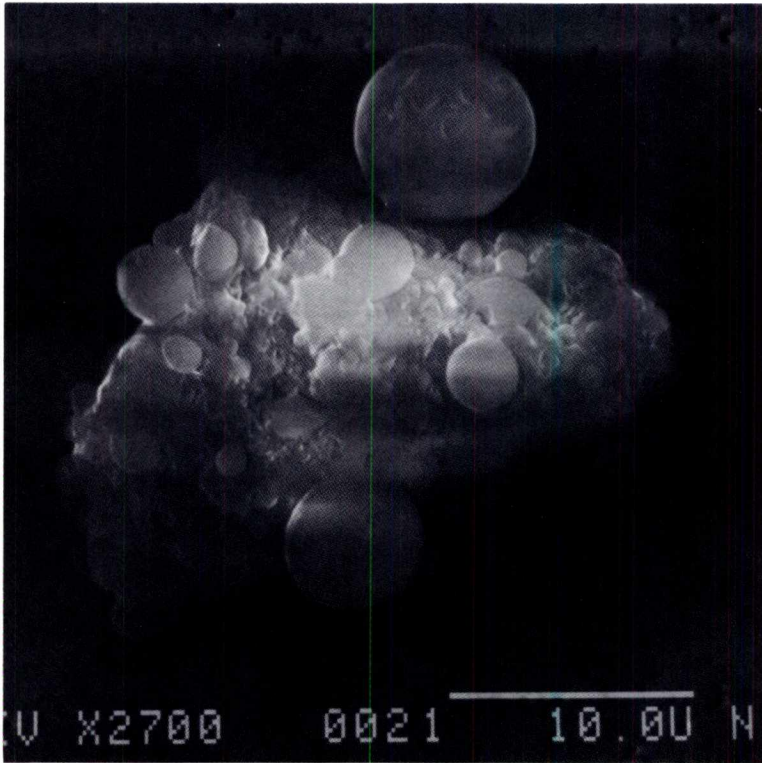

SIZE: 18X12
SHAPE: I
TRANS.: TL
COLOR: Yellow to
Colorless
LUSTER: SV
TYPE: TCN?
COMMENTS:

S-94-28141

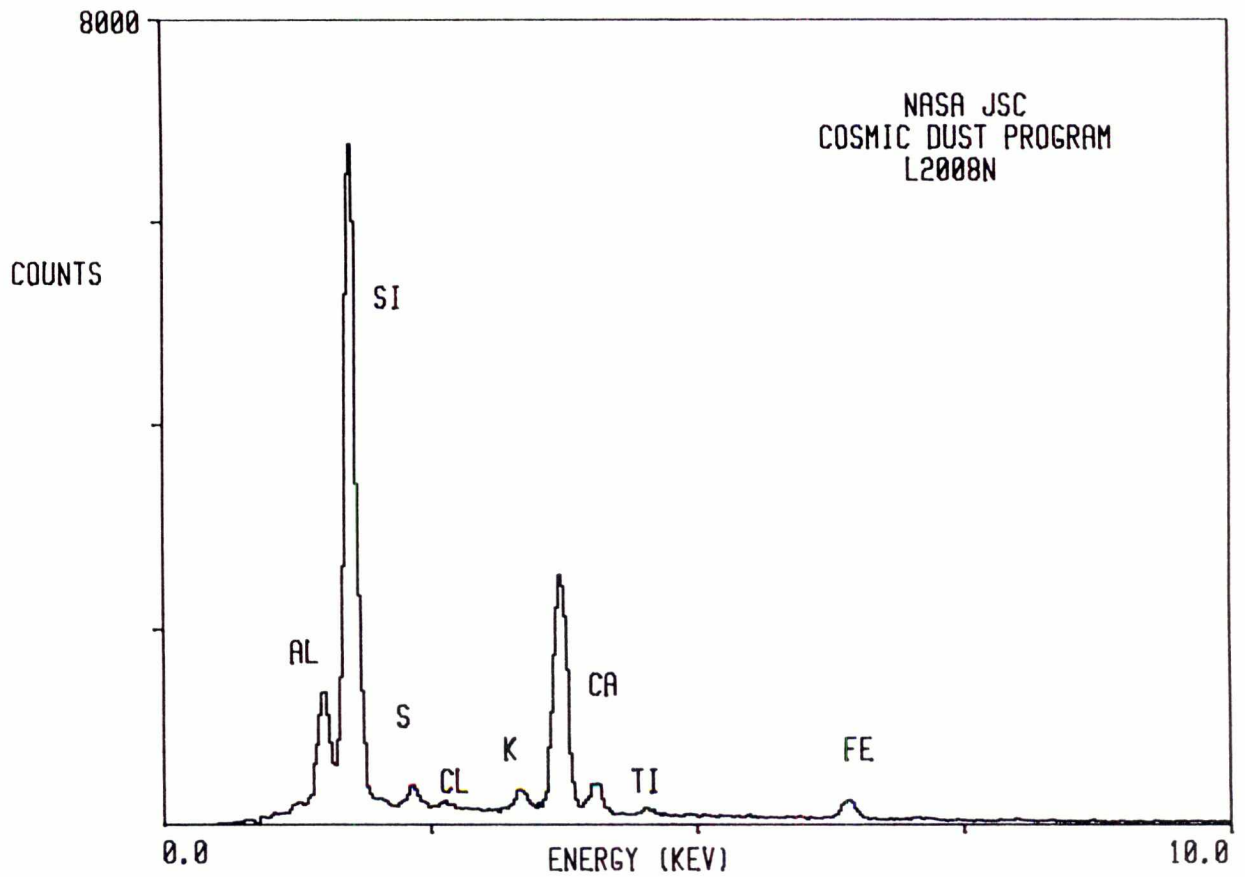

L2008 N 7



SIZE: 44X20
SHAPE: I
TRANS.: TL
COLOR: Yellow to Colorless
LUSTER: SV
TYPE: TCN?
COMMENTS:

S-94-28142

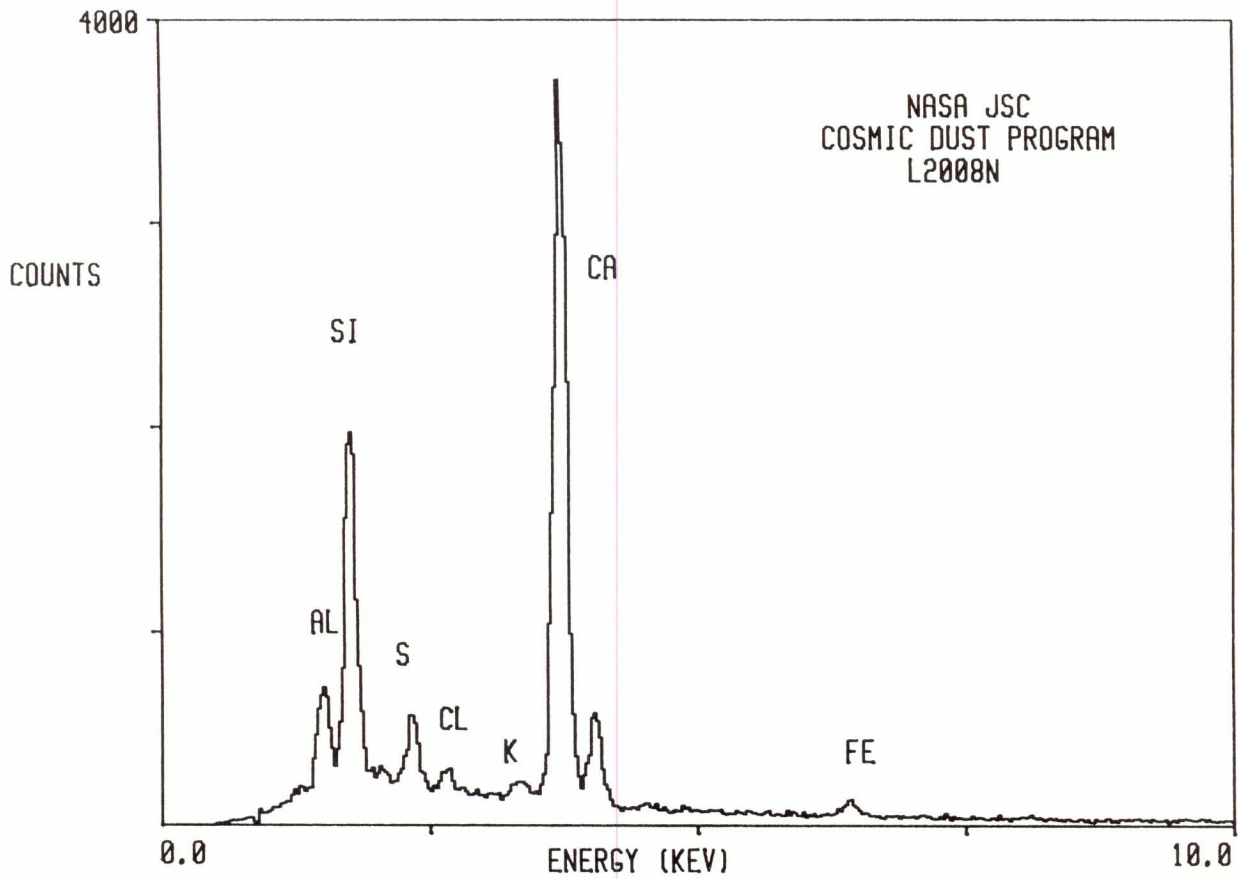

L2008 N 8

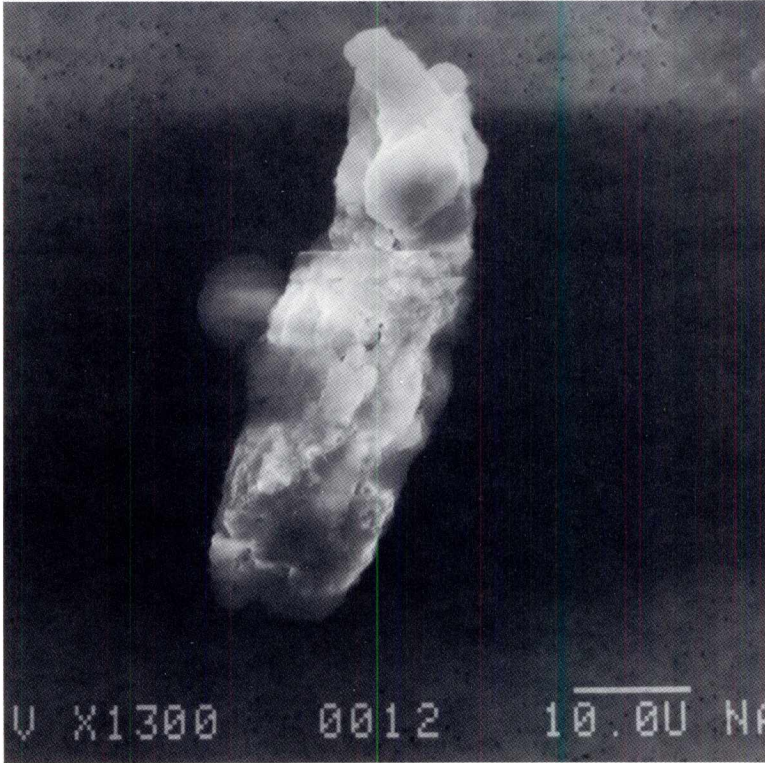

SIZE: 50X16
SHAPE: I
TRANS.: TL
COLOR: White
LUSTER: SV
TYPE: TCN?
COMMENTS:

S-94-28143

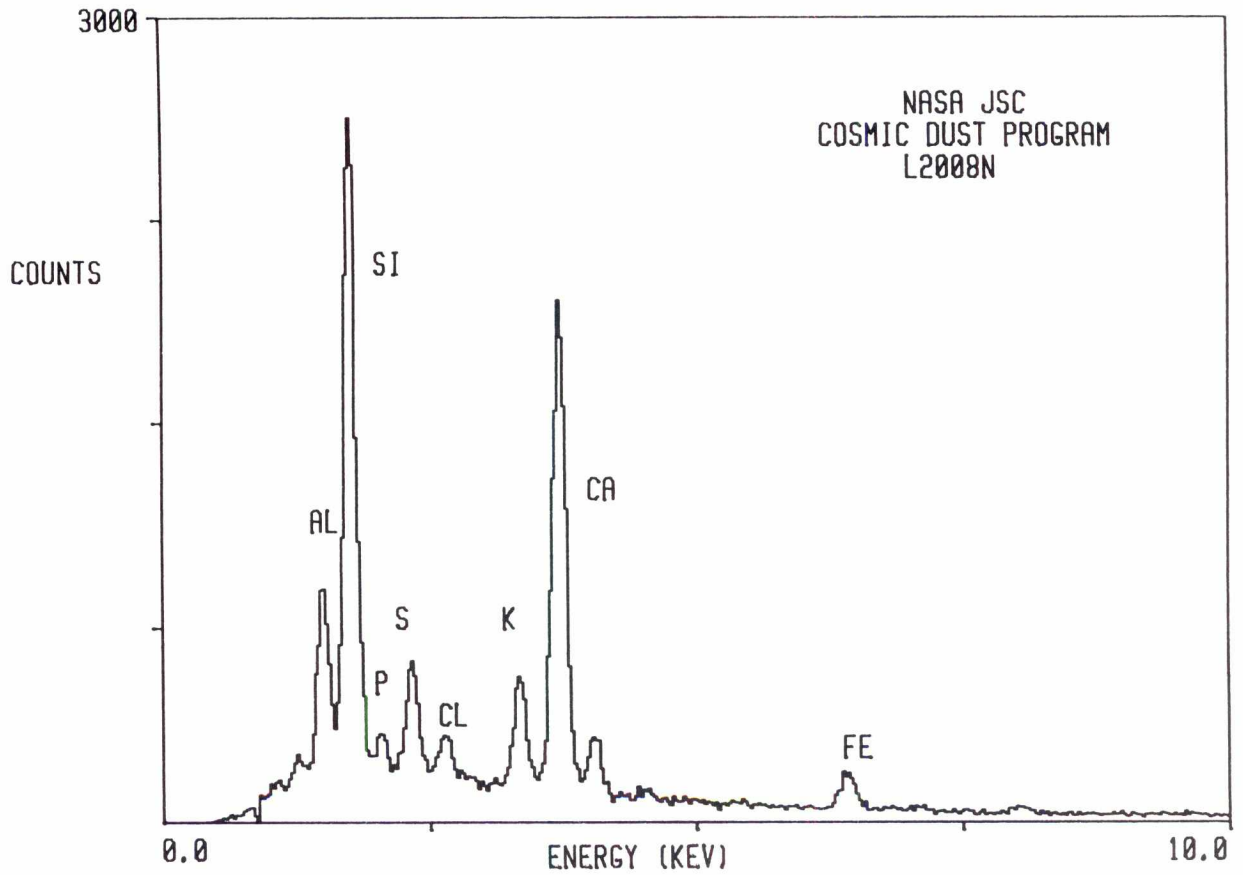

L2008 O 9

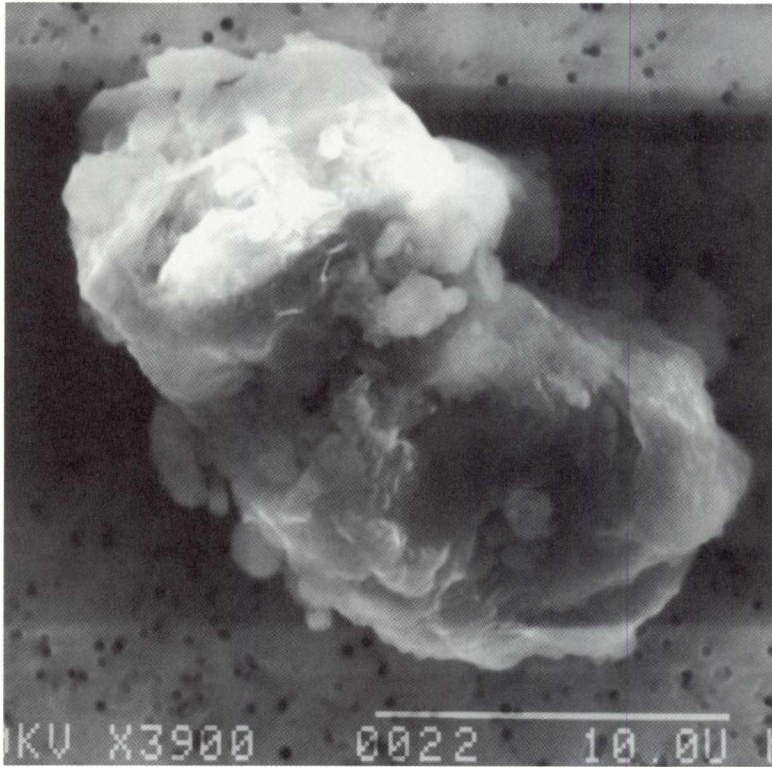

SIZE: 22x15
SHAPE: I
TRANS.: O/TL
COLOR: Black
LUSTER: SM/SV
TYPE: TCN
COMMENTS:

S-94-28193

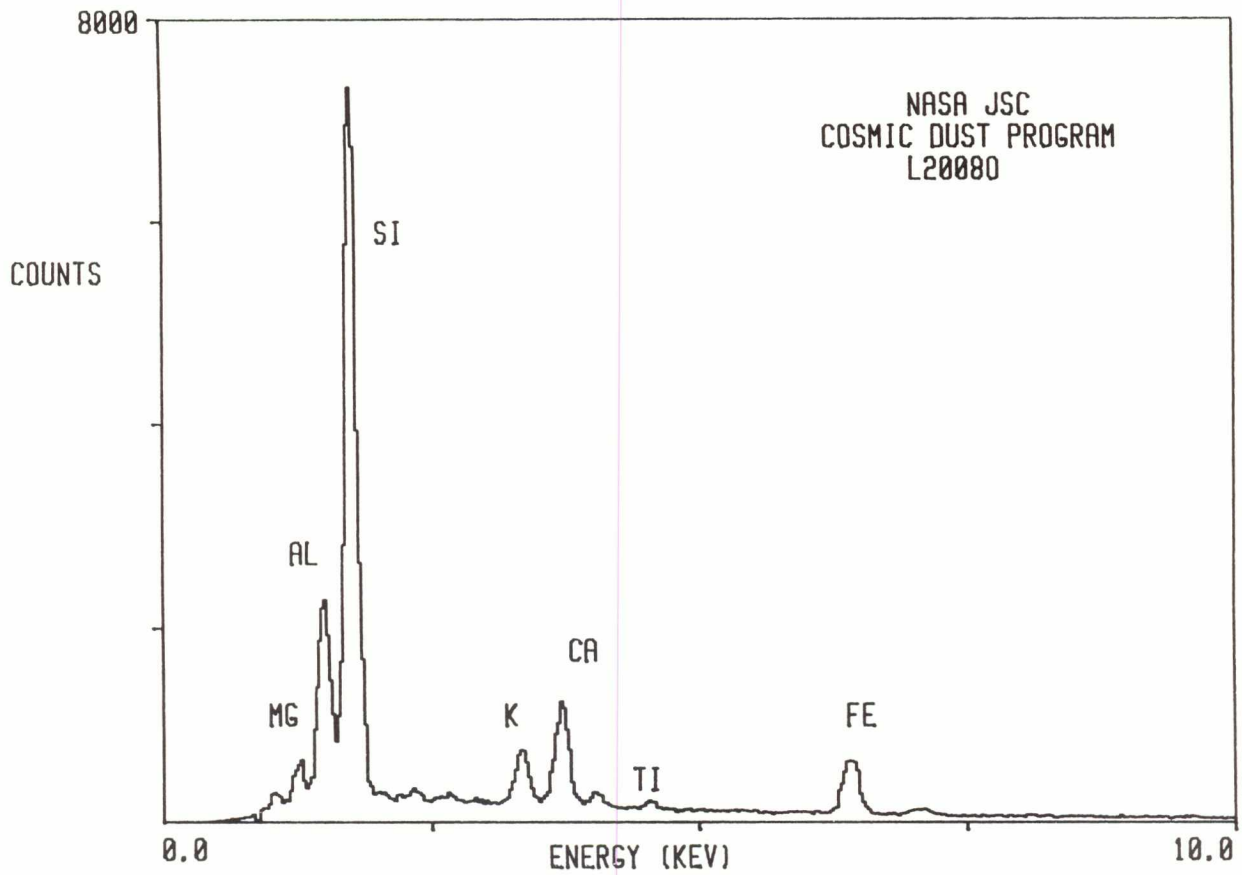

L2008 O 11

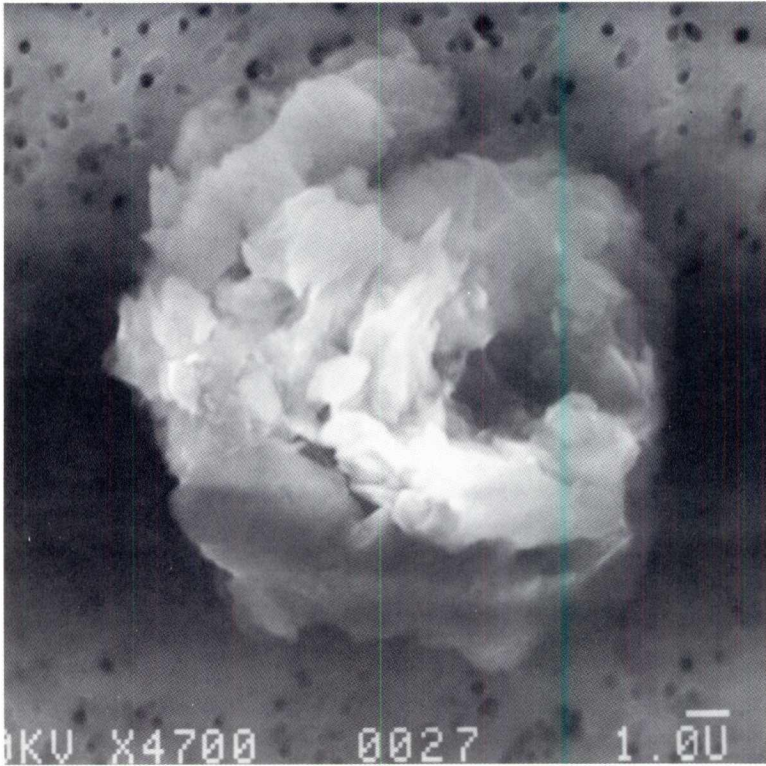

SIZE: 12
SHAPE: I
TRANS.: TL
COLOR: Brown
LUSTER: SV
TYPE: TCN
COMMENTS:

S-94-28195

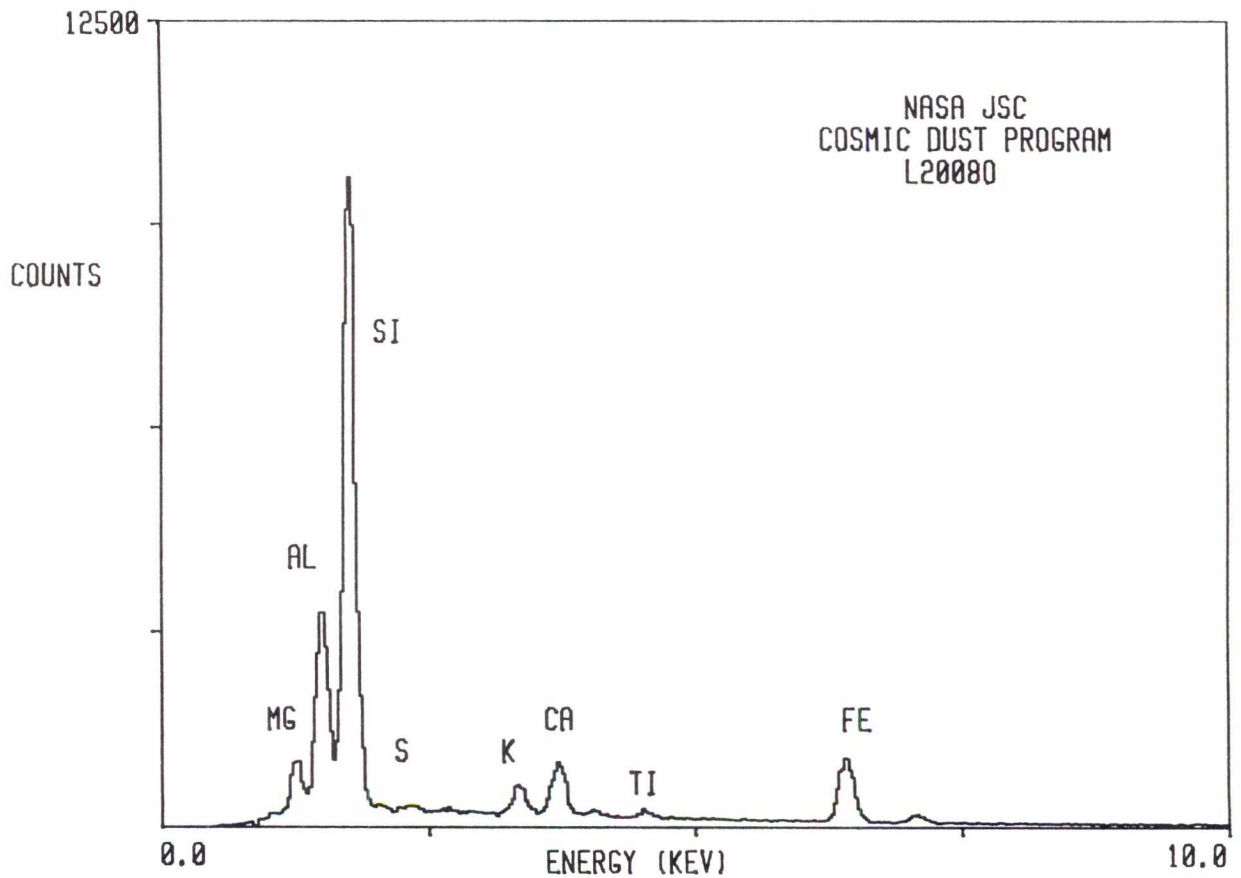

L2008 P 3

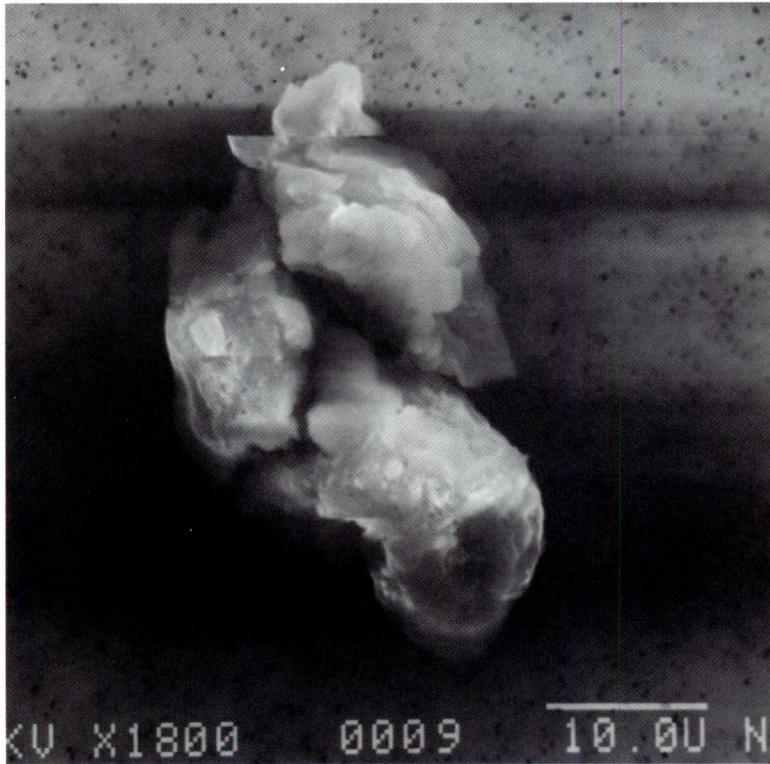

SIZE: 34x24
SHAPE: I
TRANS.: TL
COLOR: Brown
LUSTER: SV
TYPE: TCN
COMMENTS:

S-94-28148

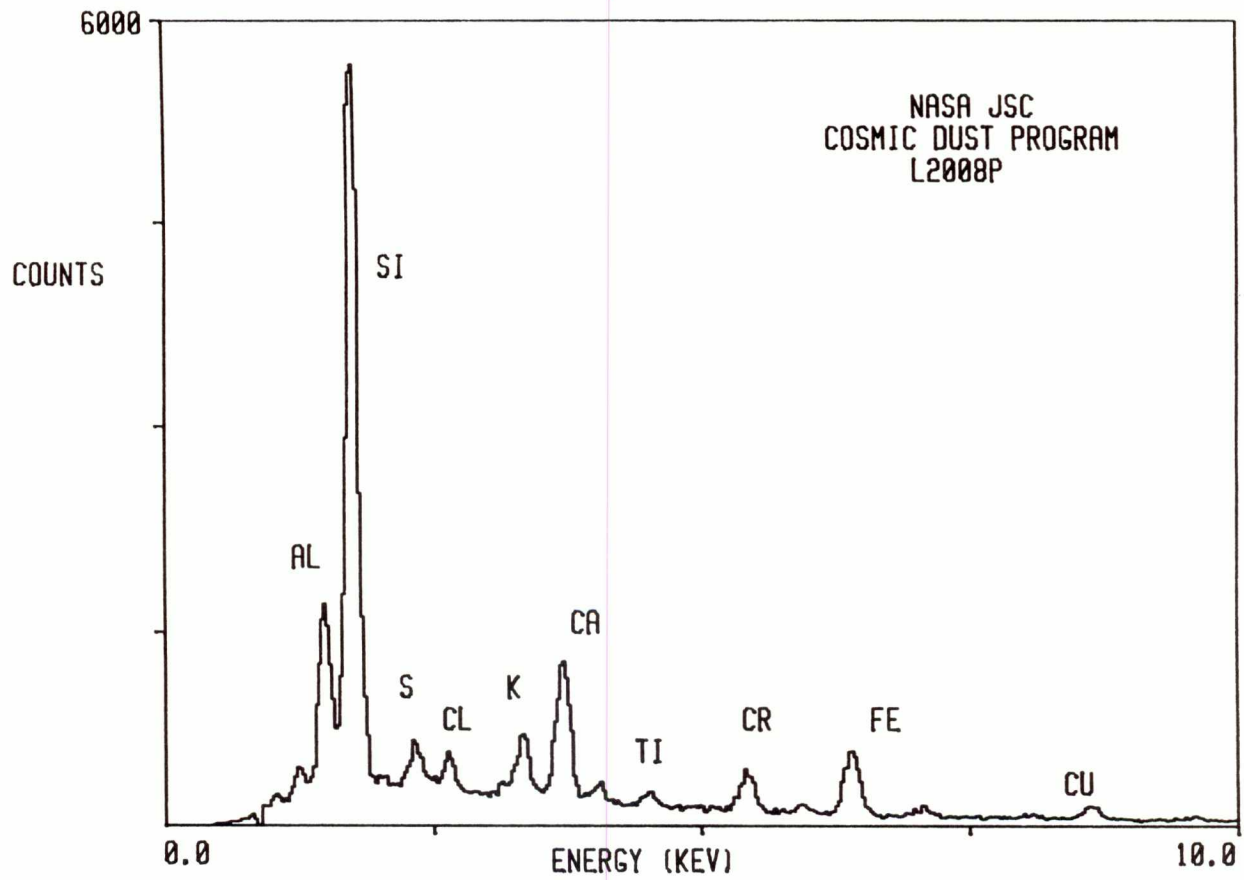

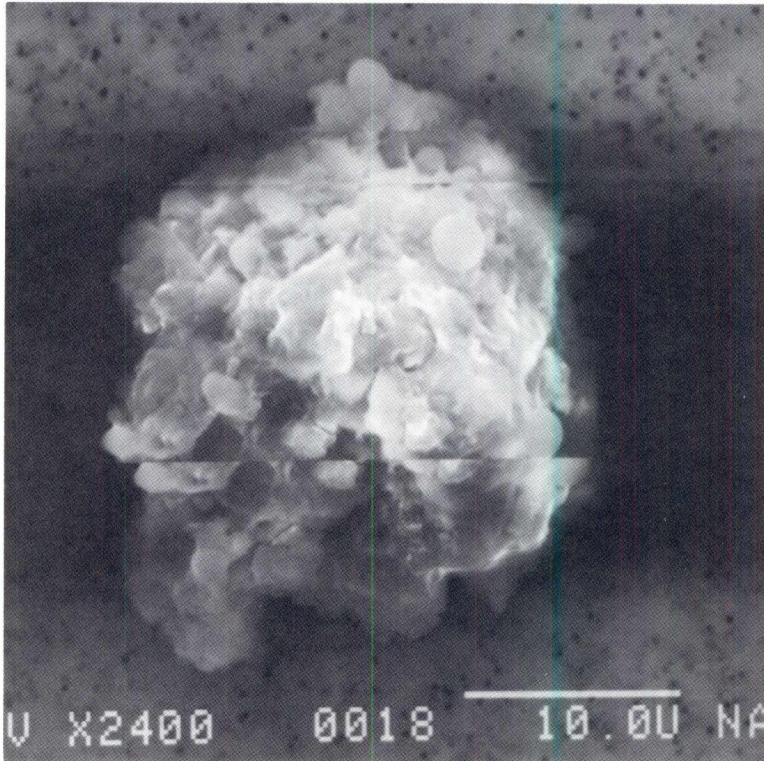

SIZE: 26
SHAPE: I
TRANS.: TL
COLOR: Yellow to Brown
LUSTER: SV
TYPE: TCN
COMMENTS:

S-94-28151

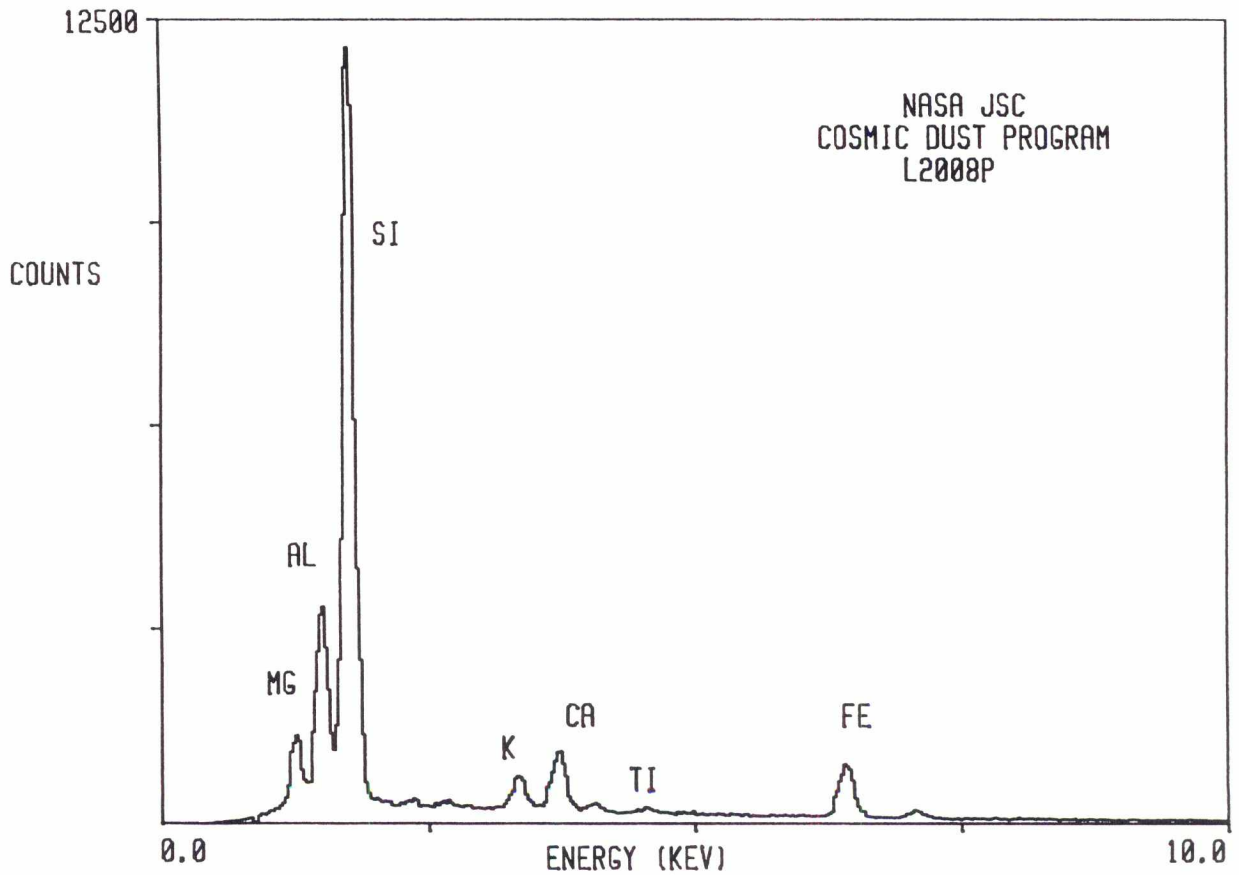

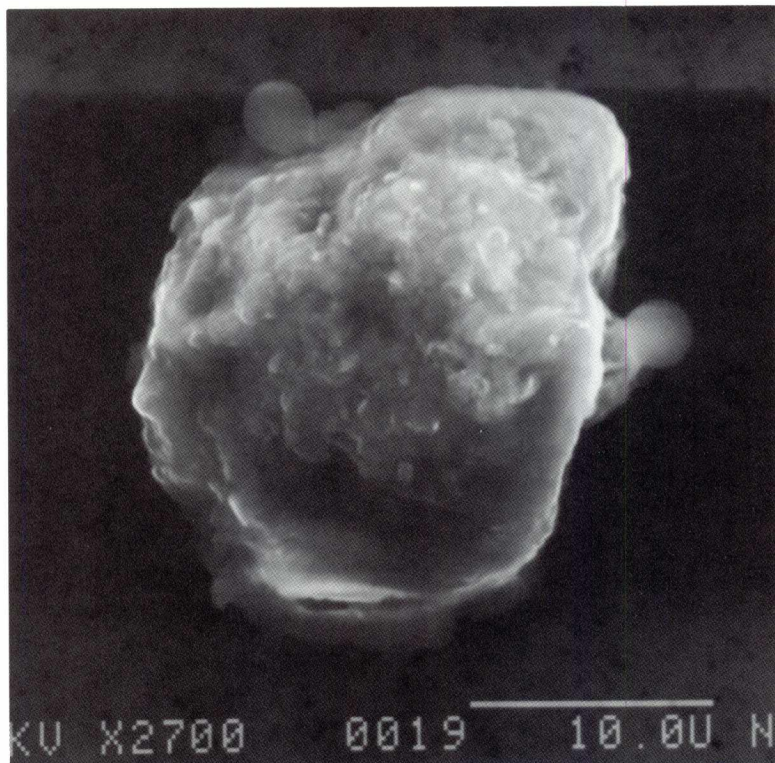

SIZE: 26x22
SHAPE: I
TRANS.: TL
COLOR: Brown
LUSTER: SV
TYPE: TCN
COMMENTS:

S-94-28152

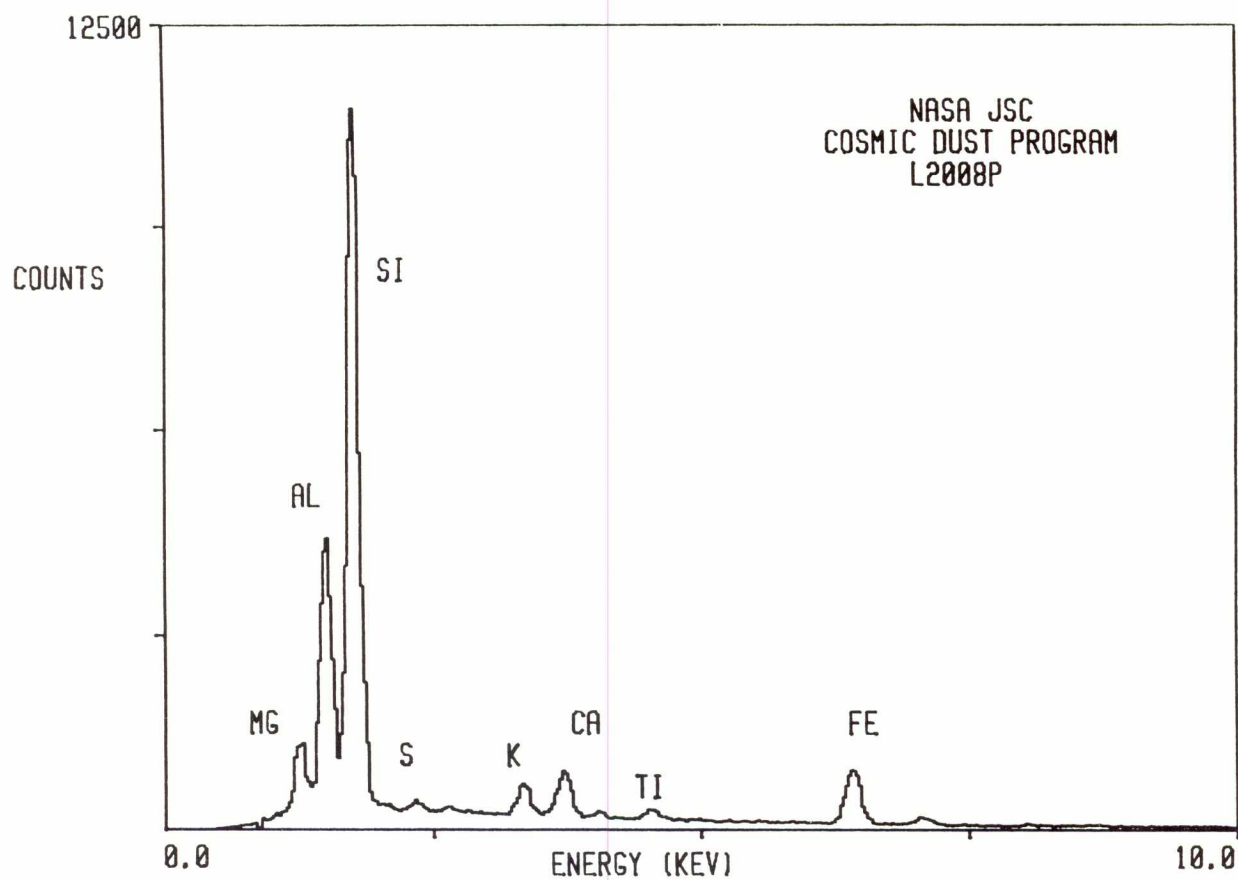

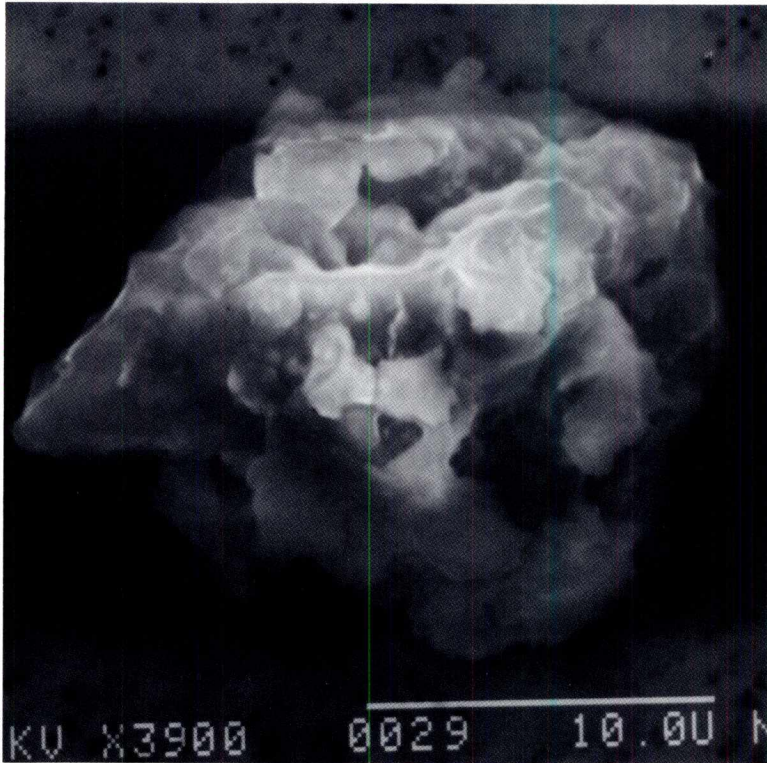

SIZE: 22x16
SHAPE: I
TRANS.: TL
COLOR: Brown
LUSTER: SV
TYPE: TCN

COMMENTS:
Possibly related
to L2008 P11

S-94-28155

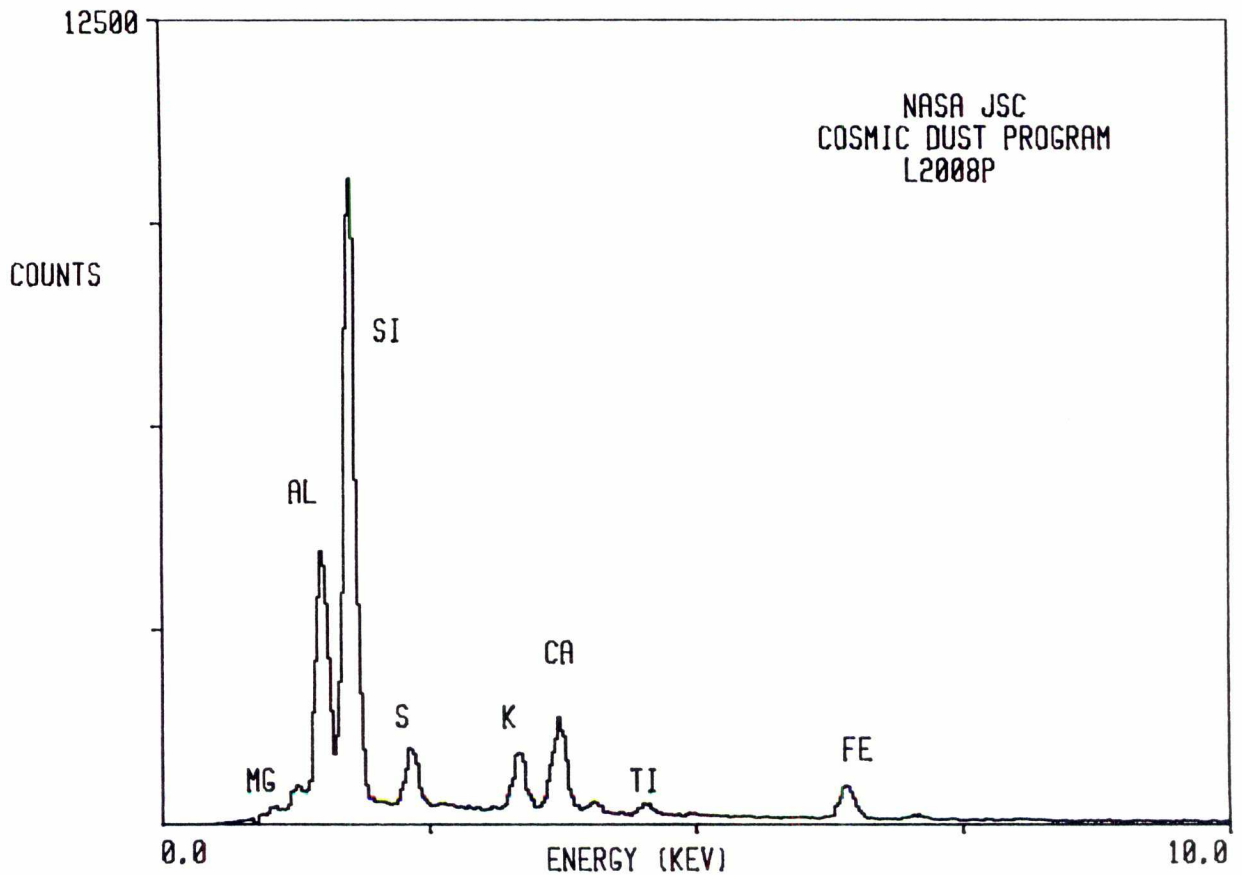

L2008 P 11

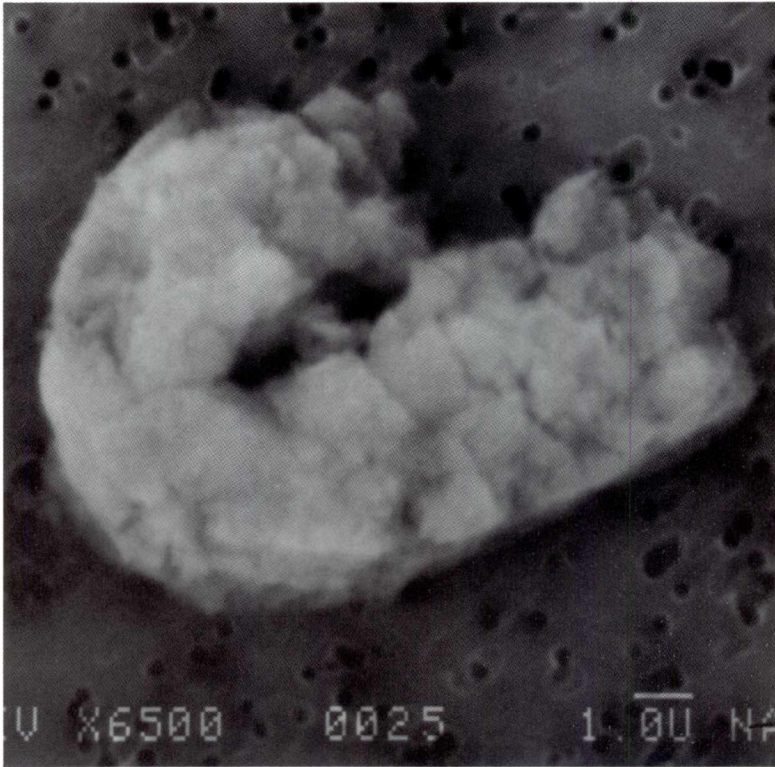

SIZE: 15
SHAPE: I
TRANS.: TL
COLOR: Brown
LUSTER: SV
TYPE: TCN?

COMMENTS:
Possibly related
to L2008 P10

S-94-28156

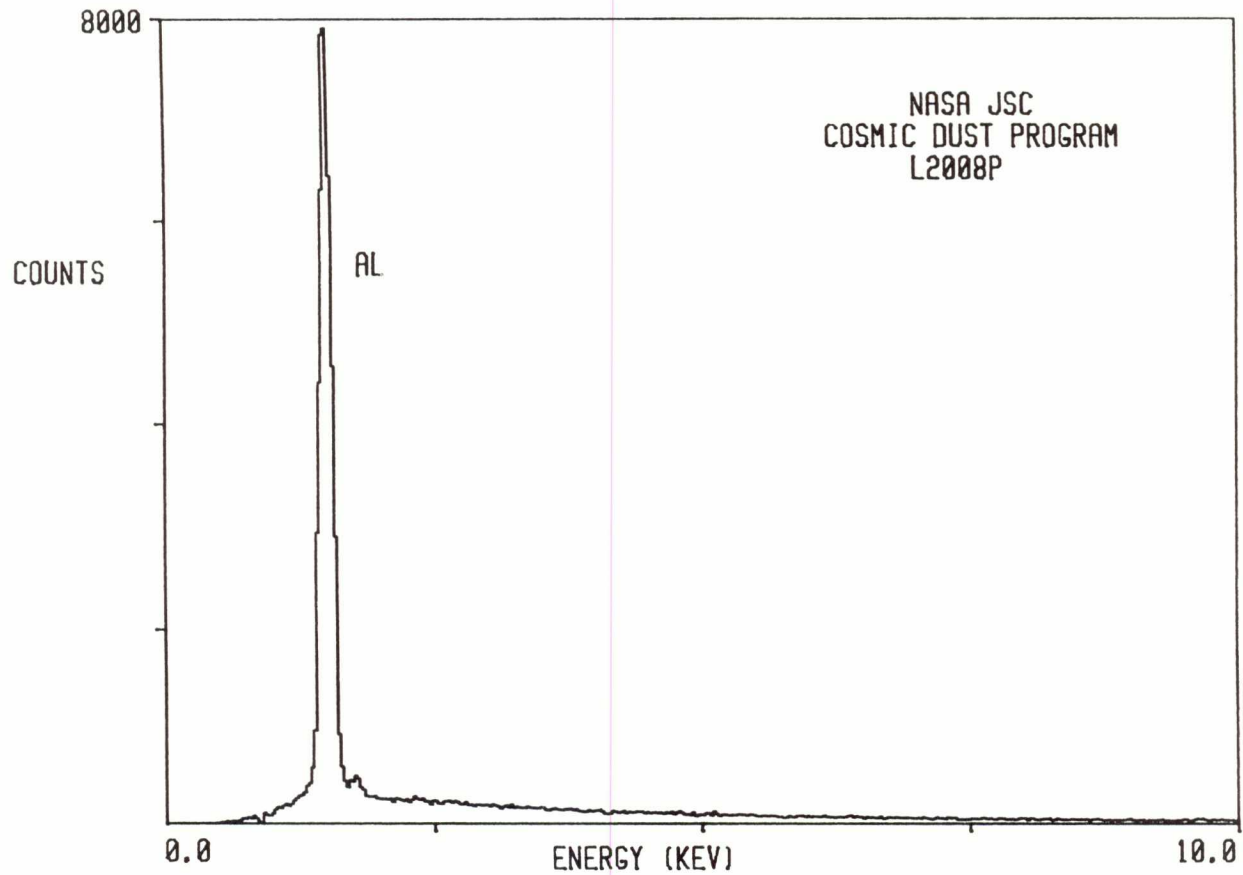

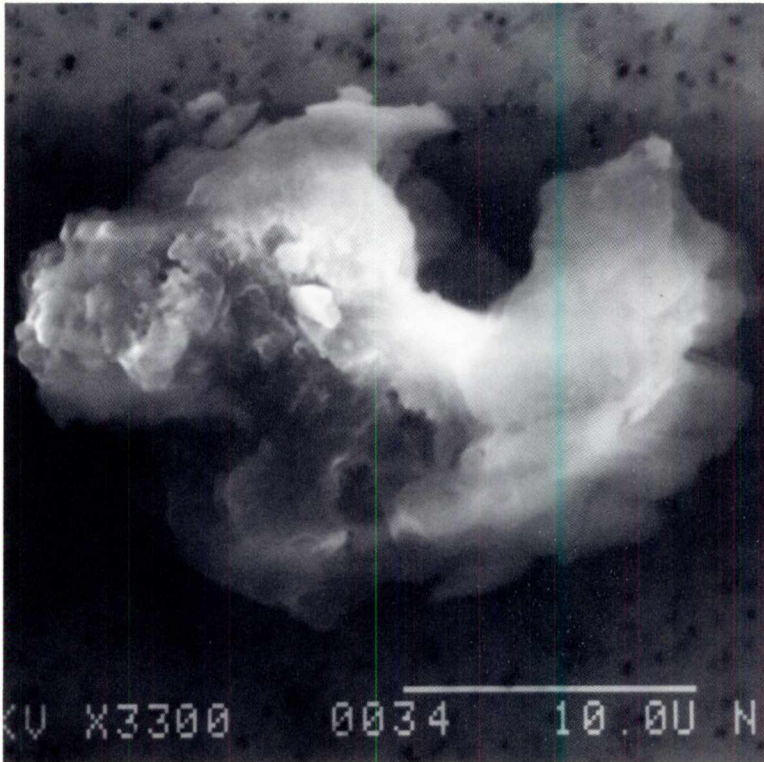

SIZE: 24x18
SHAPE: I
TRANS.: TL/O
COLOR: Yellow to Black
LUSTER: SM/SV
TYPE: TCN
COMMENTS:

S-94-28158

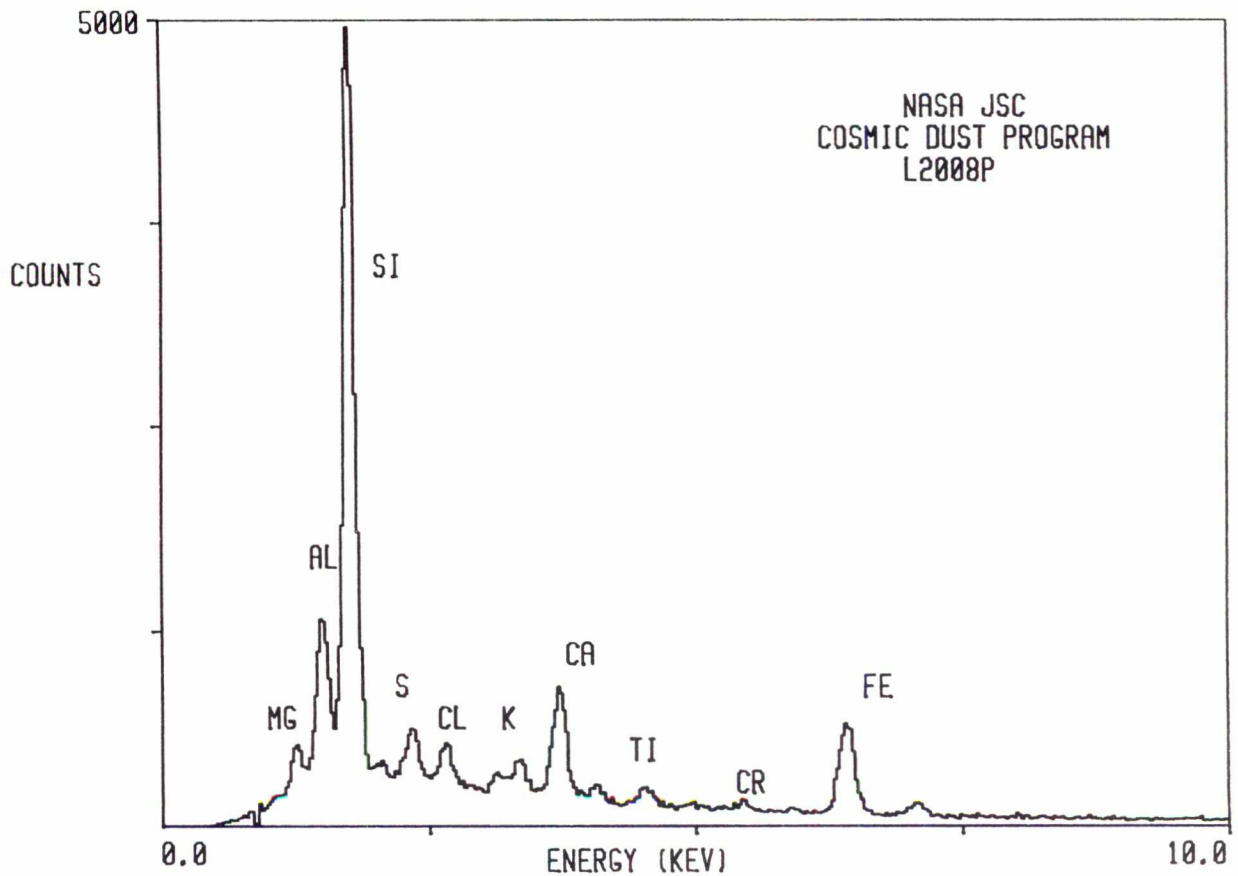

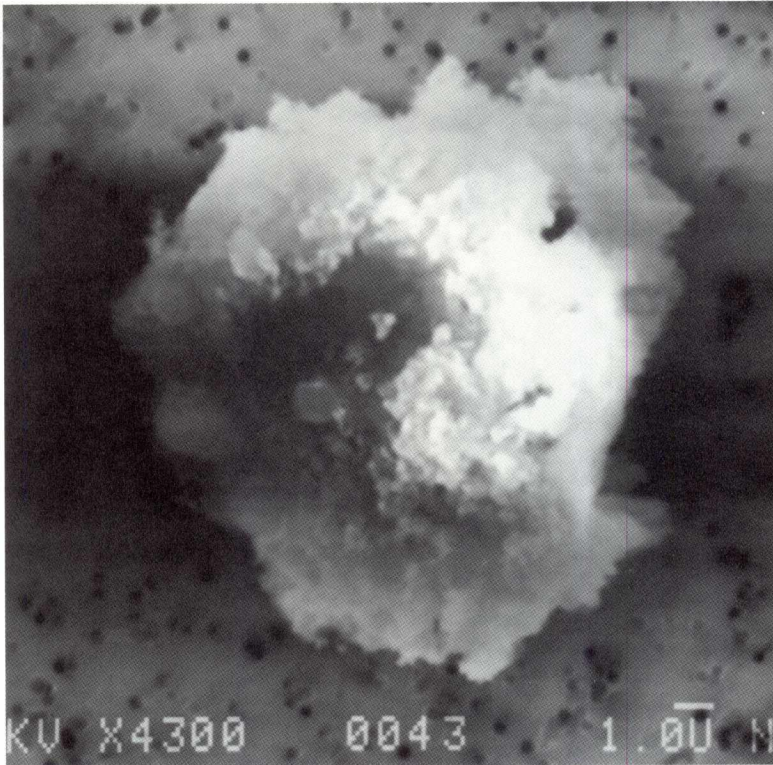

SIZE: 18
SHAPE: I
TRANS.: TL
COLOR: Orange
LUSTER: SV
TYPE: TCN
COMMENTS:

S-94-28163

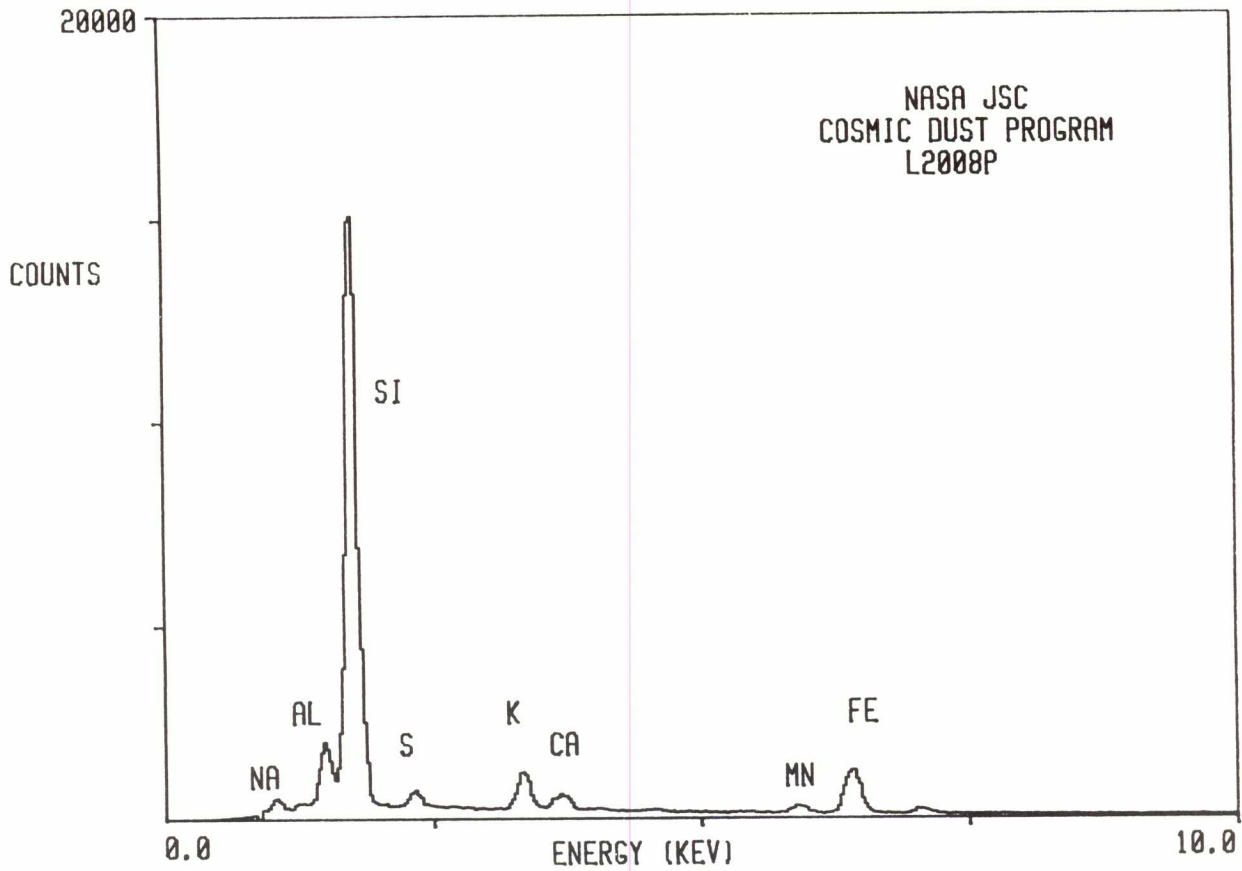

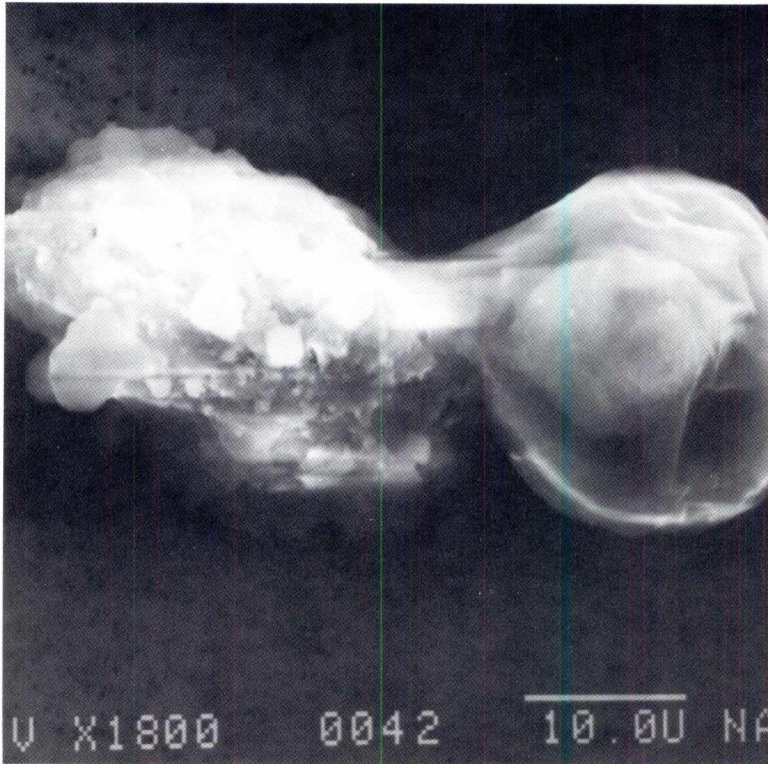

SIZE: 56x26
SHAPE: I
TRANS.: TL
COLOR: Brown to Yellow
LUSTER: SV
TYPE: TCN
COMMENTS:

S-94-28164

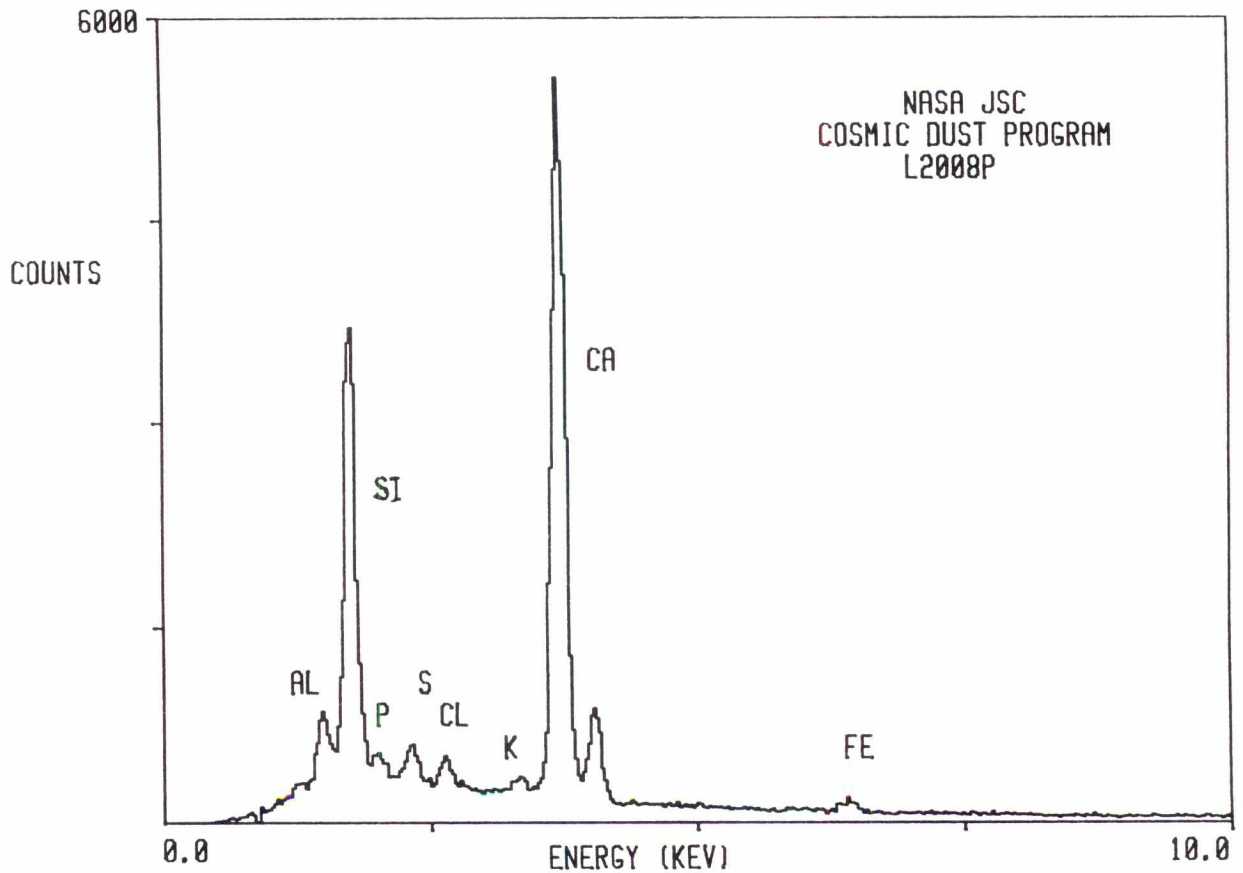

L2008 P 20

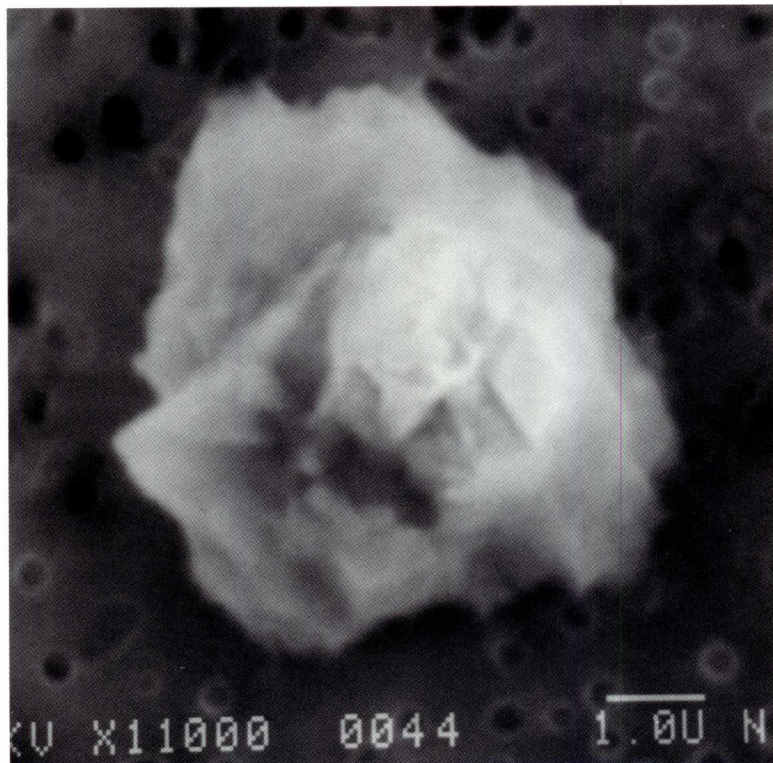

SIZE: 6
SHAPE: I
TRANS.: TL
COLOR: Brown
LUSTER: SV
TYPE: TCN
COMMENTS:

S-94-28165

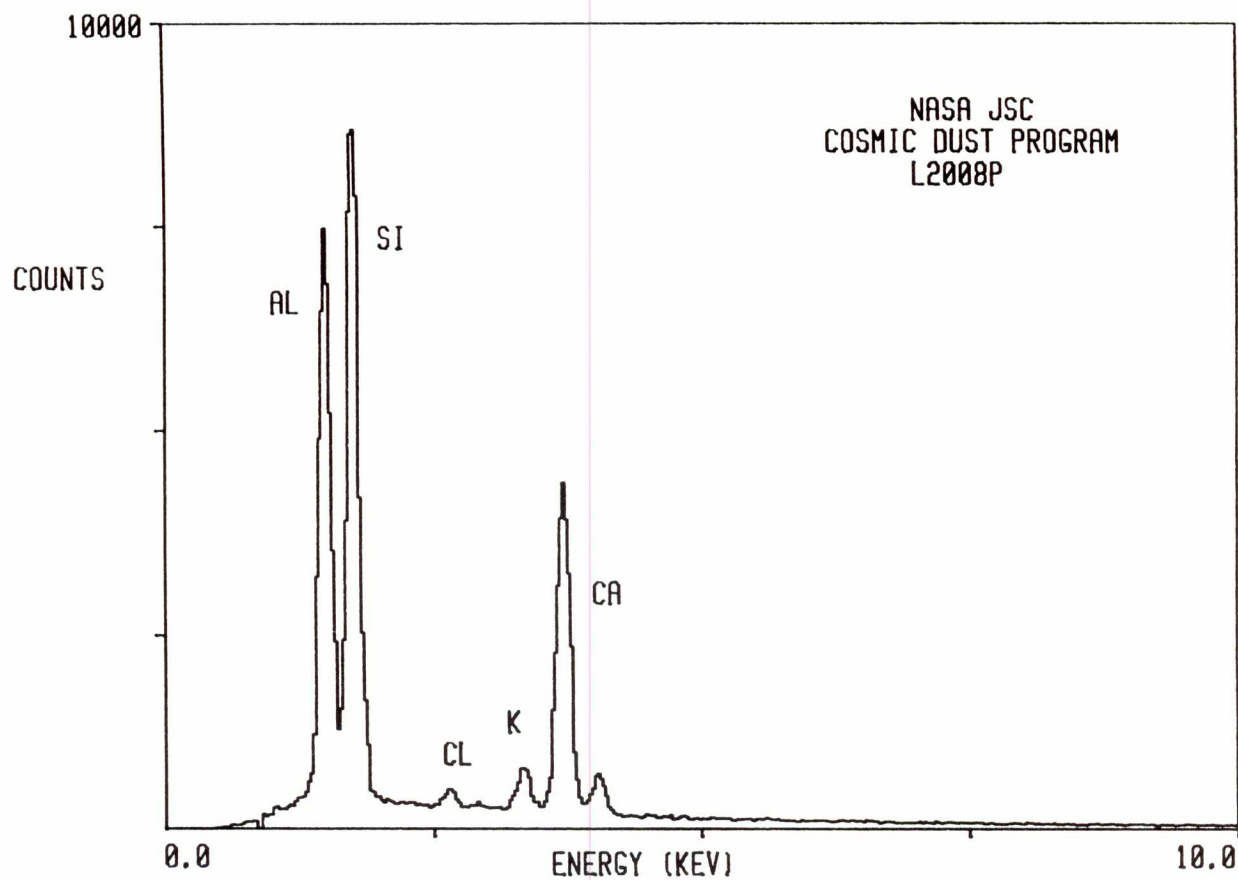

L2008 Q 1

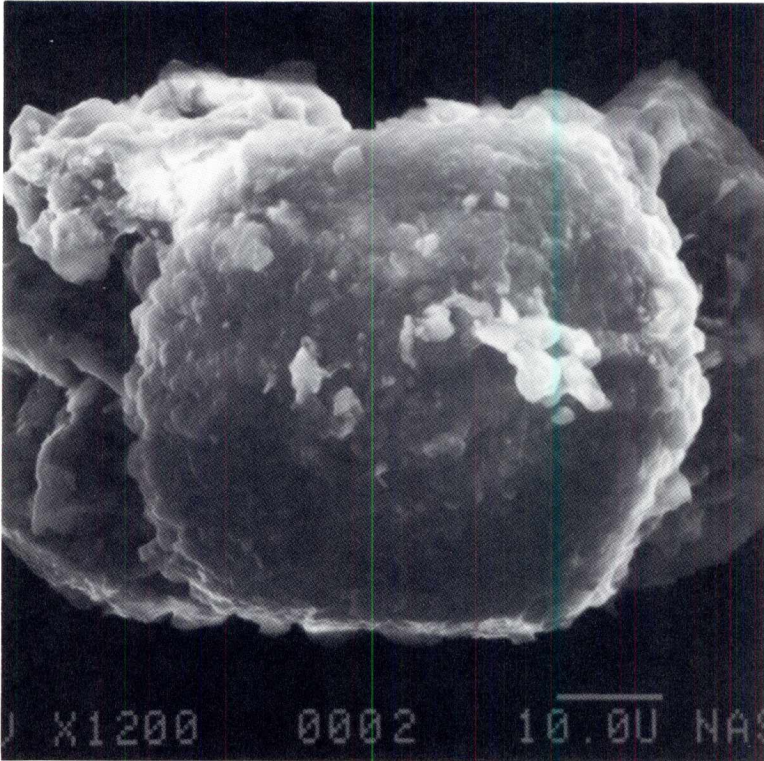

SIZE: 86x54
SHAPE: I
TRANS.: TL
COLOR: White
LUSTER: SV
TYPE: TCN
COMMENTS:

S-94-28166

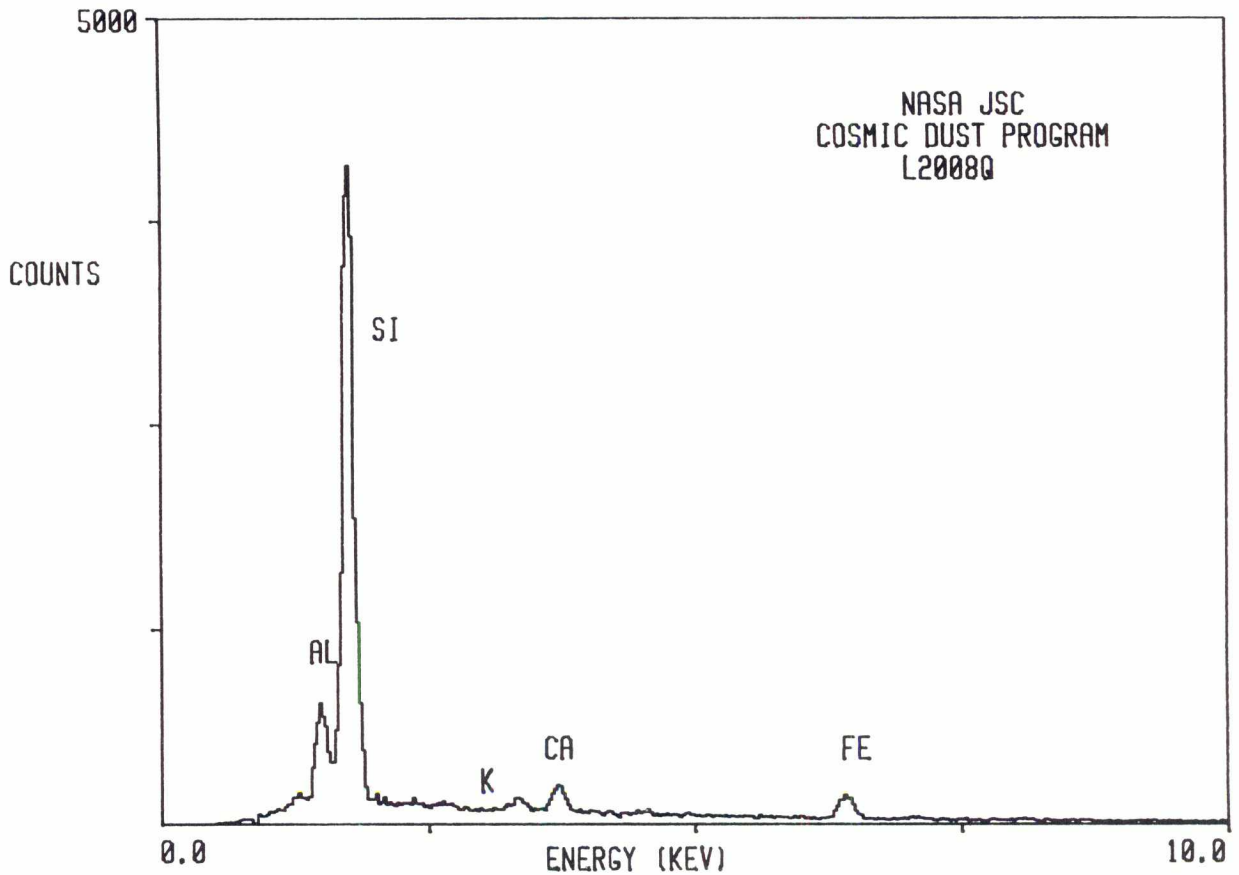

L2008 Q 5

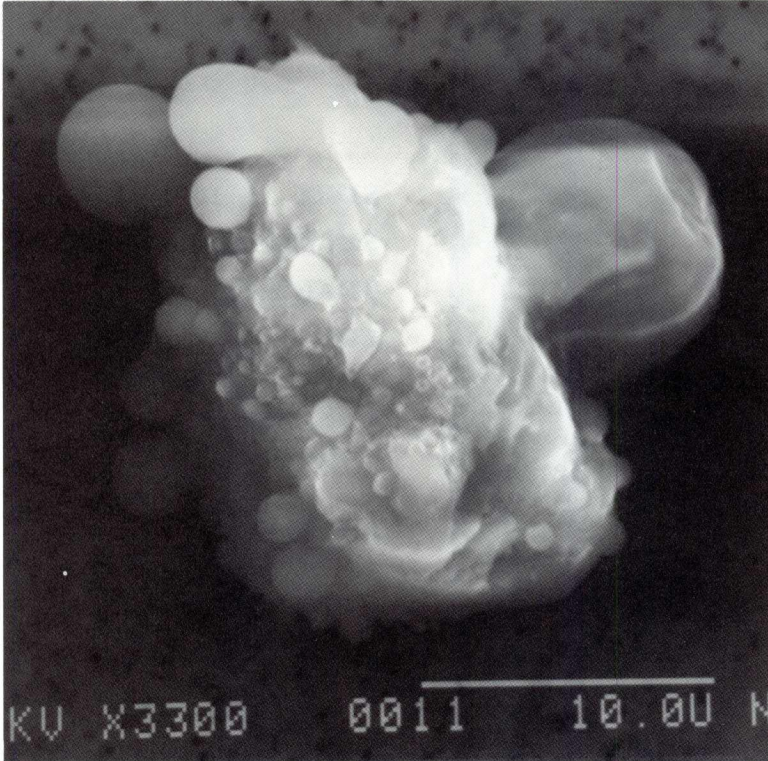

SIZE: 22
SHAPE: I
TRANS.: TL
COLOR: Brown
LUSTER: SV
TYPE: TCN?

COMMENTS:
Attached sphere is
brown

S-94-28170

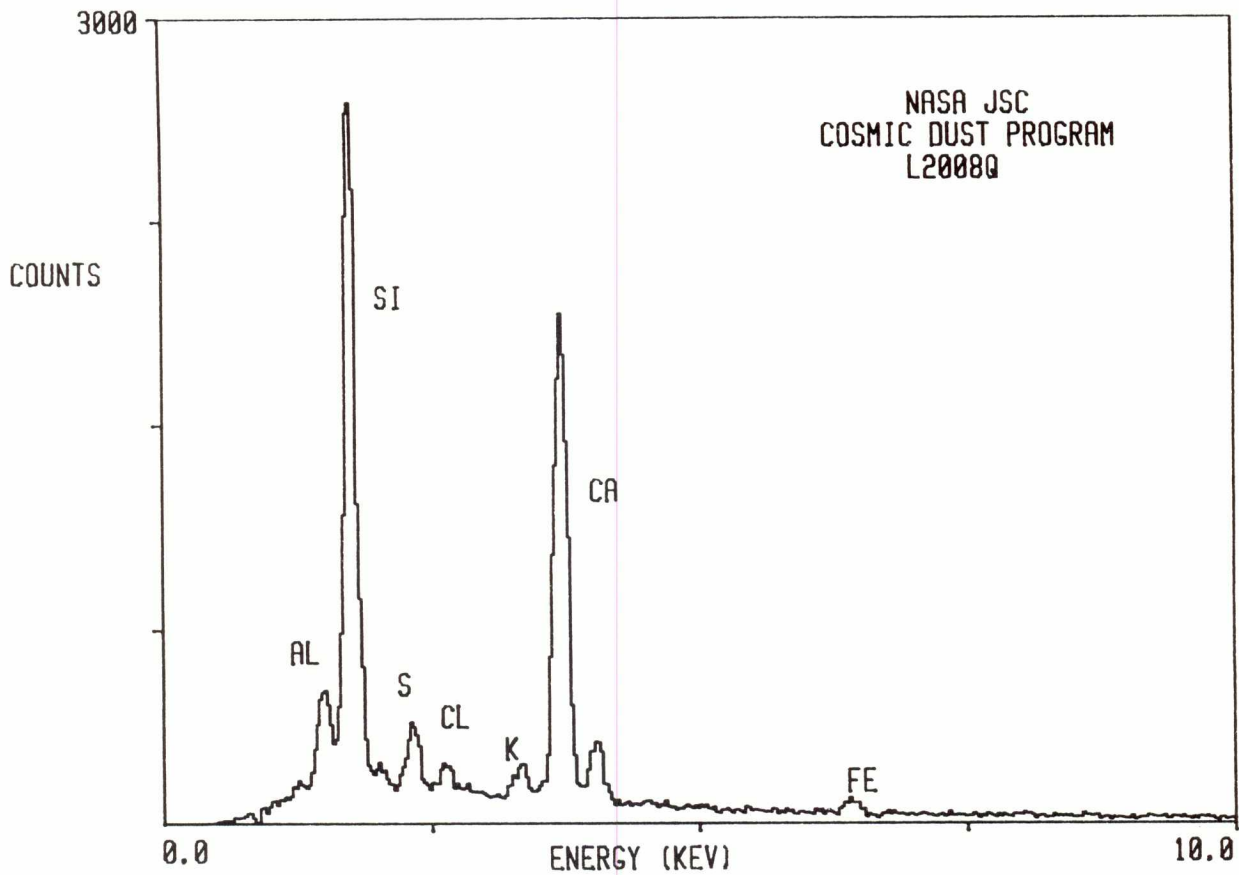

L2008 Q 6

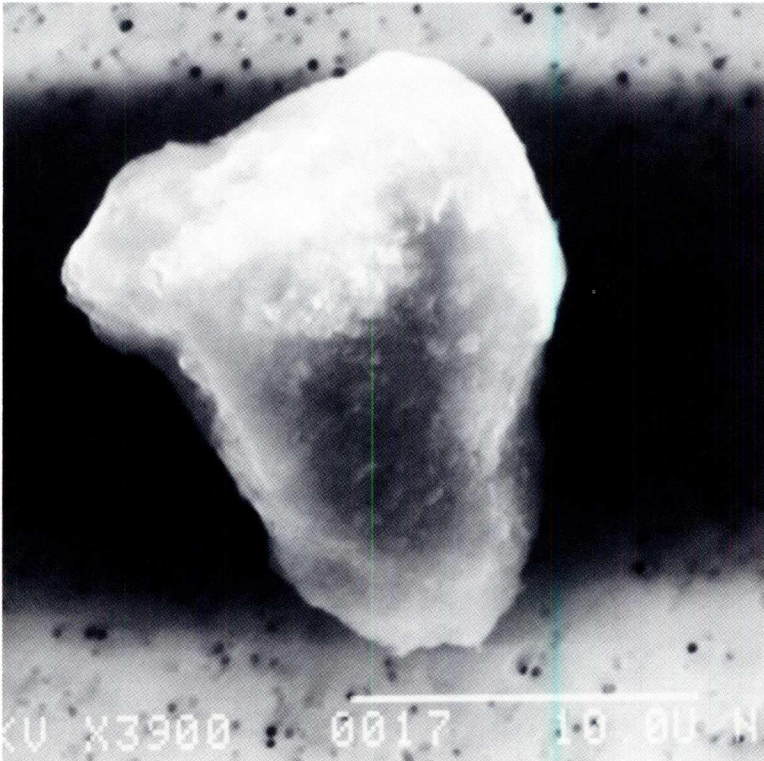

SIZE: 18
SHAPE: I
TRANS.: TL
COLOR: Colorless to Brown
LUSTER: SV
TYPE: TCN
COMMENTS:
Probably related to L2008 Q7

S-94-28171

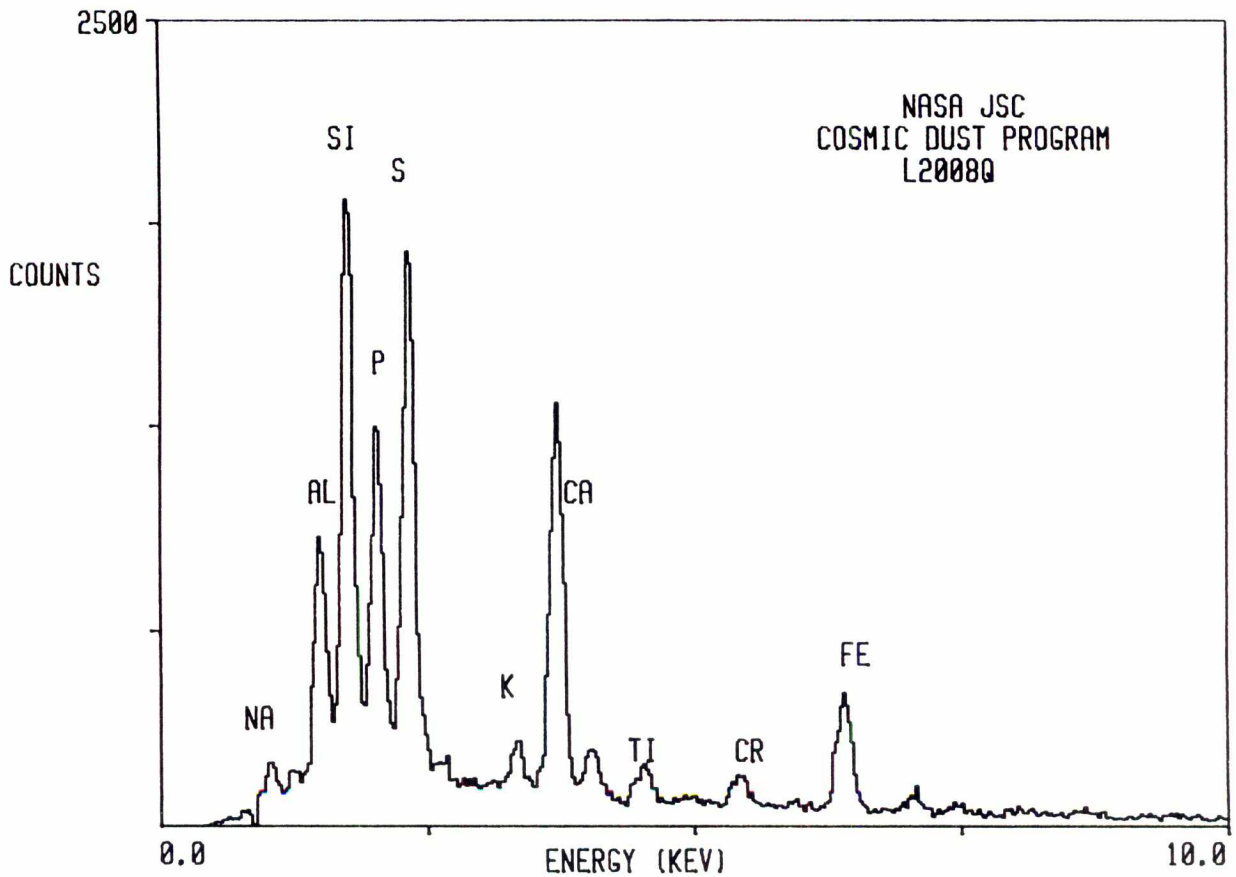

L2008 Q 7

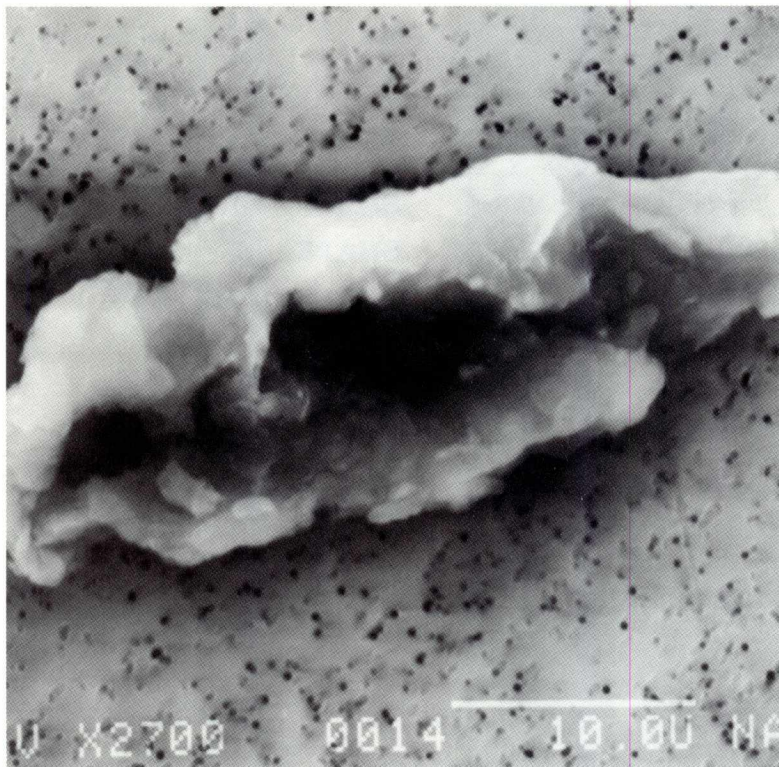

SIZE: 36x18
SHAPE: I
TRANS.: TL
COLOR: Silver to Brown
LUSTER: SV
TYPE: TCN
COMMENTS:
Probably related
to L2008 Q6

S-94-28172

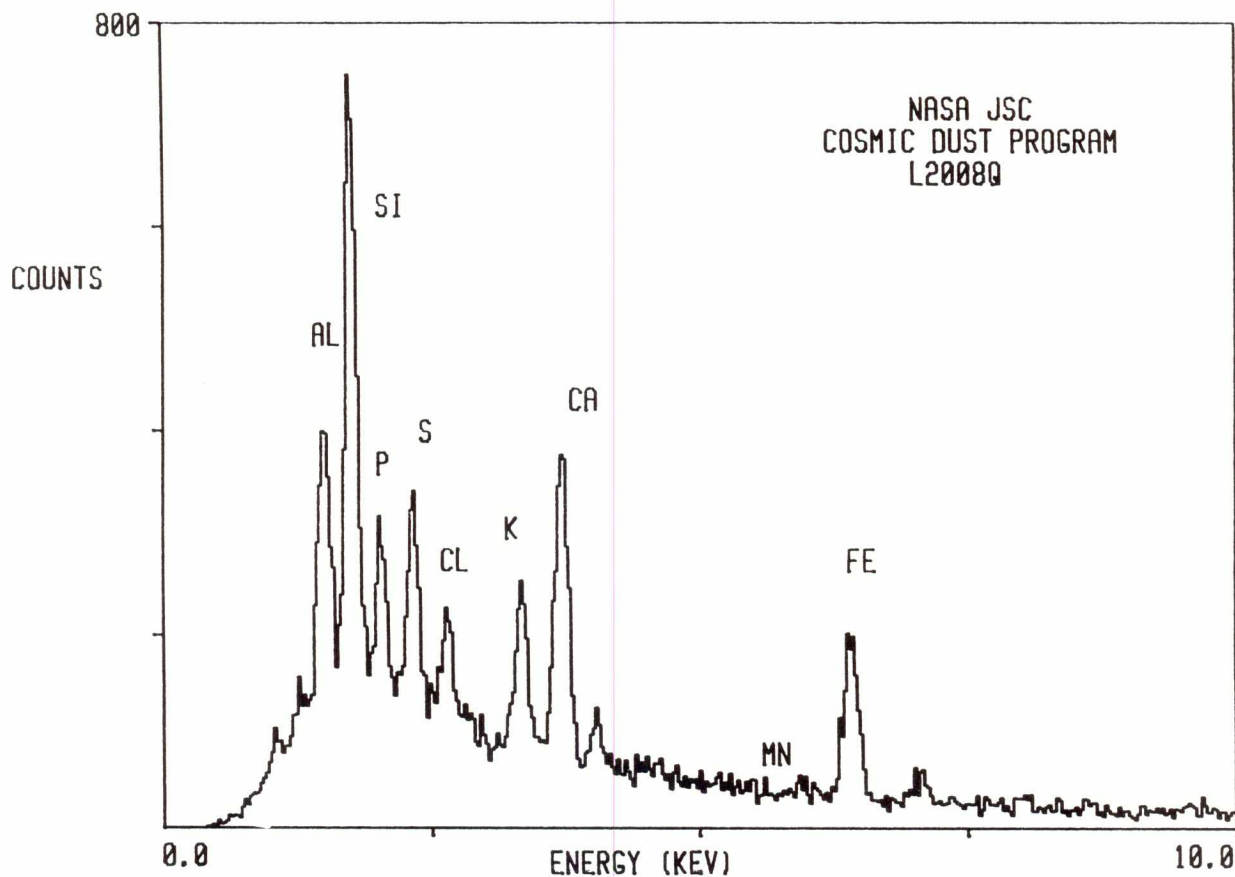

L2008 Q 8

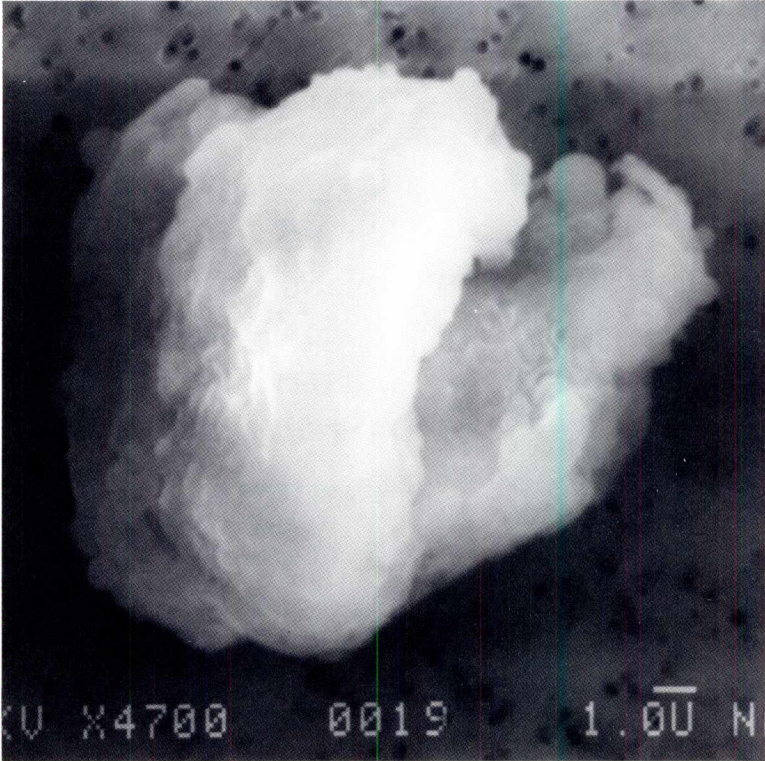

SIZE: 16x12
SHAPE: I
TRANS.: TL
COLOR: White
LUSTER: SV
TYPE: TCN
COMMENTS:

S-94-28173

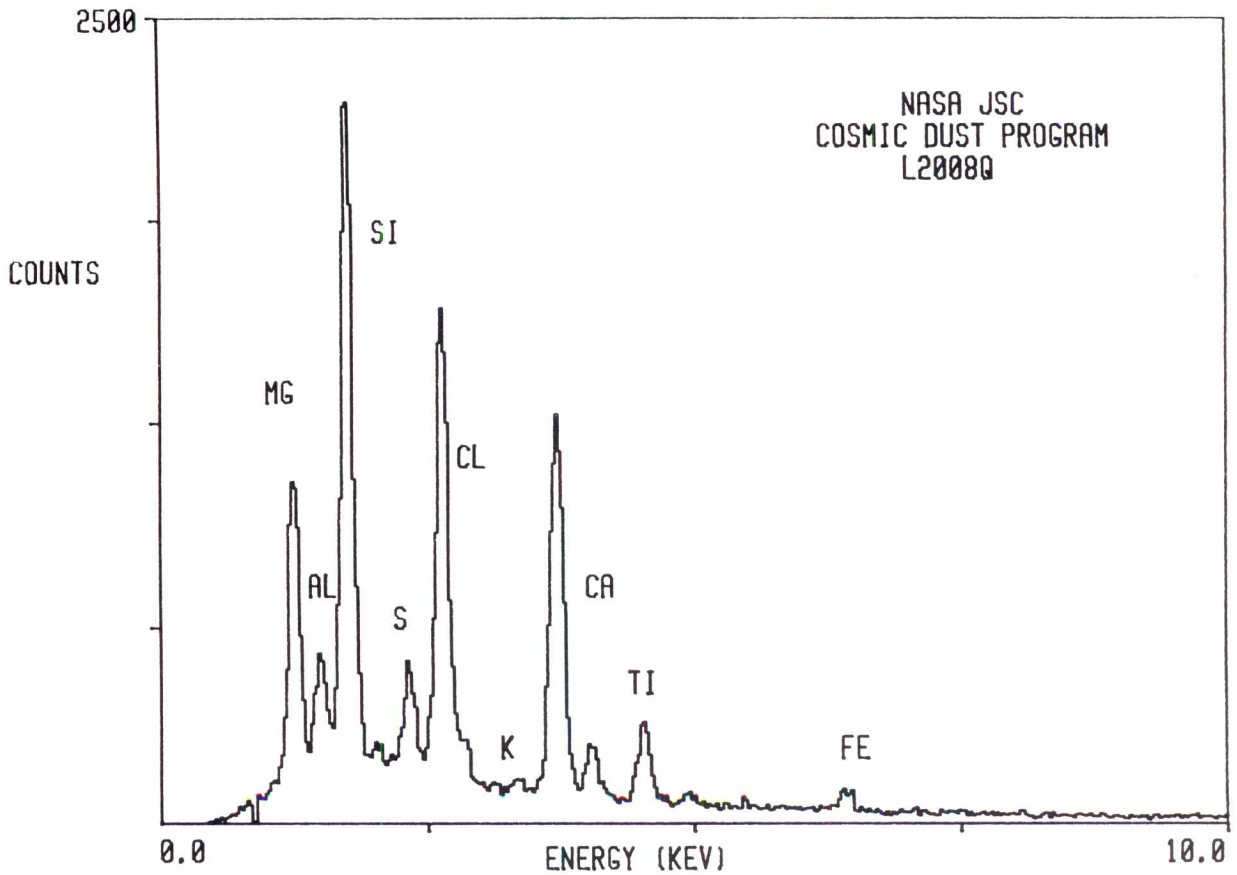

L2008 Q 10

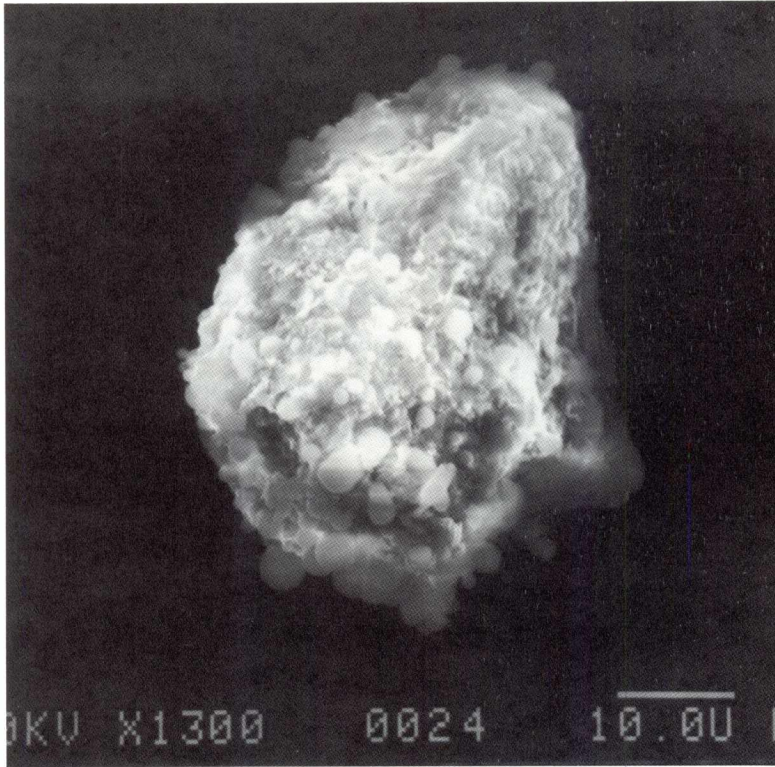

SIZE: 40x34
SHAPE: I
TRANS.: TL
COLOR: White
LUSTER: SV
TYPE: TCN
COMMENTS:

S-94-28175

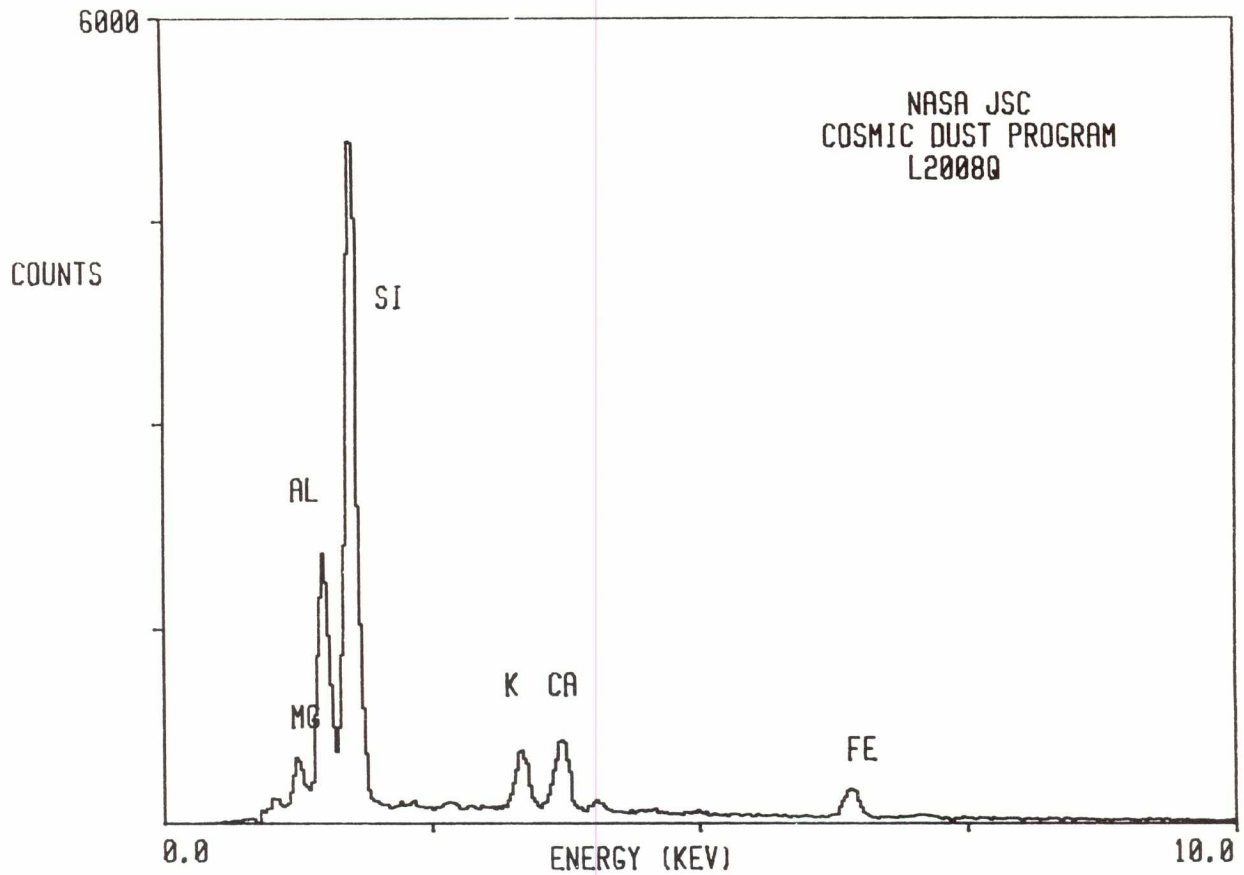

L2008 Q 12

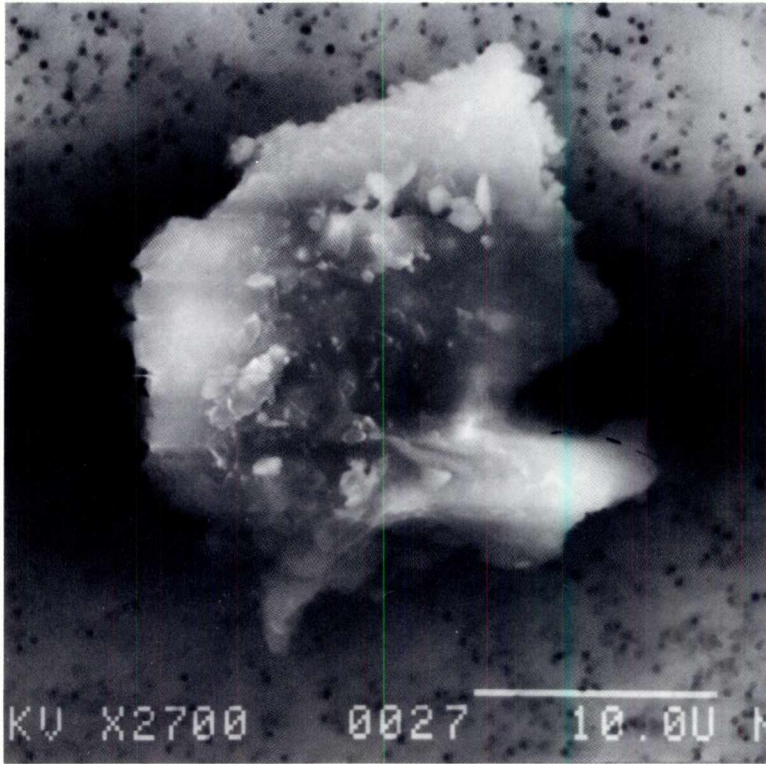

SIZE: 20
SHAPE: I
TRANS.: TL
COLOR: White
LUSTER: SV
TYPE: TCN
COMMENTS:

S-94-28177

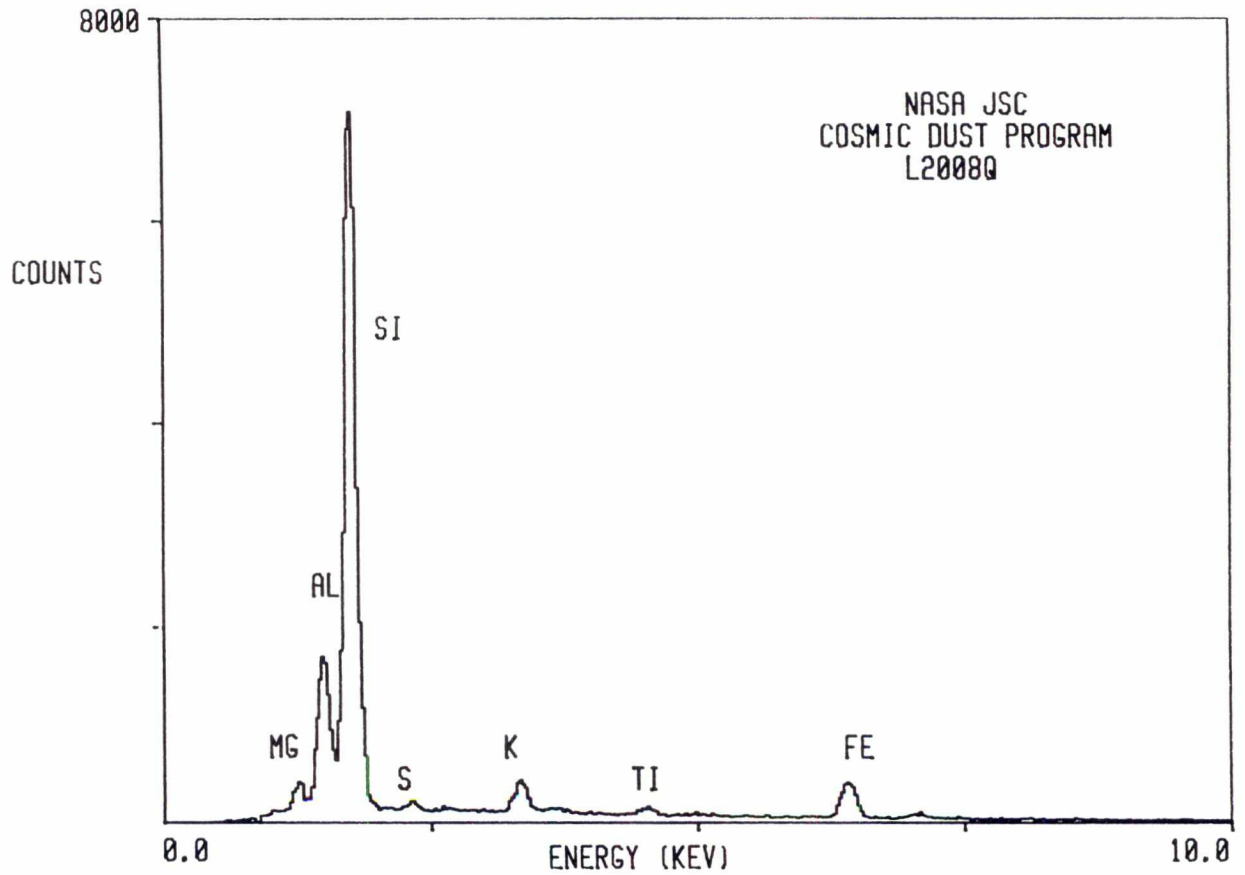

L2008 Q 13

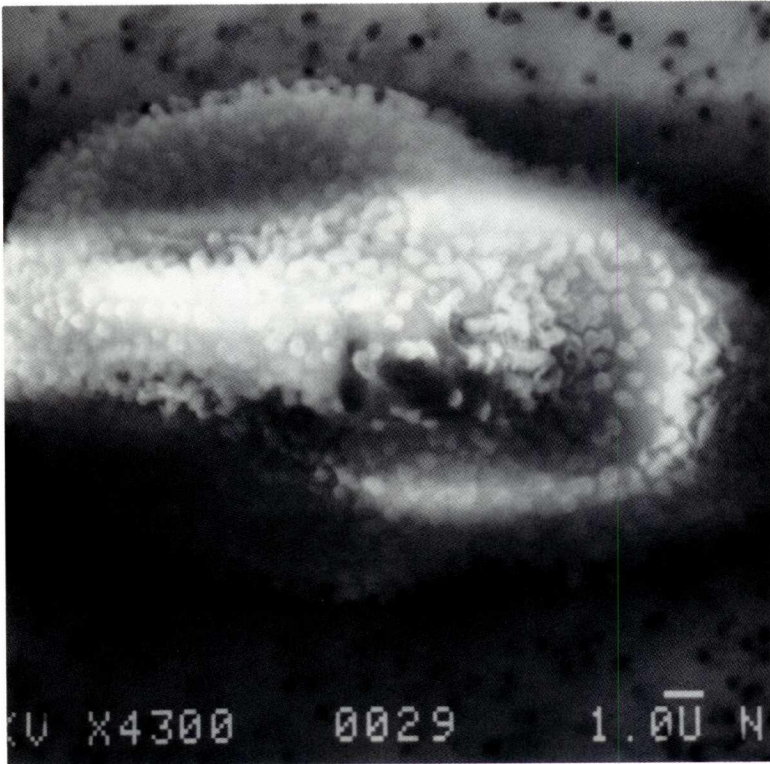

SIZE: 22x14
SHAPE: I
TRANS.: TL
COLOR: Brown
LUSTER: SV
TYPE: TCN
COMMENTS:

S-94-28178

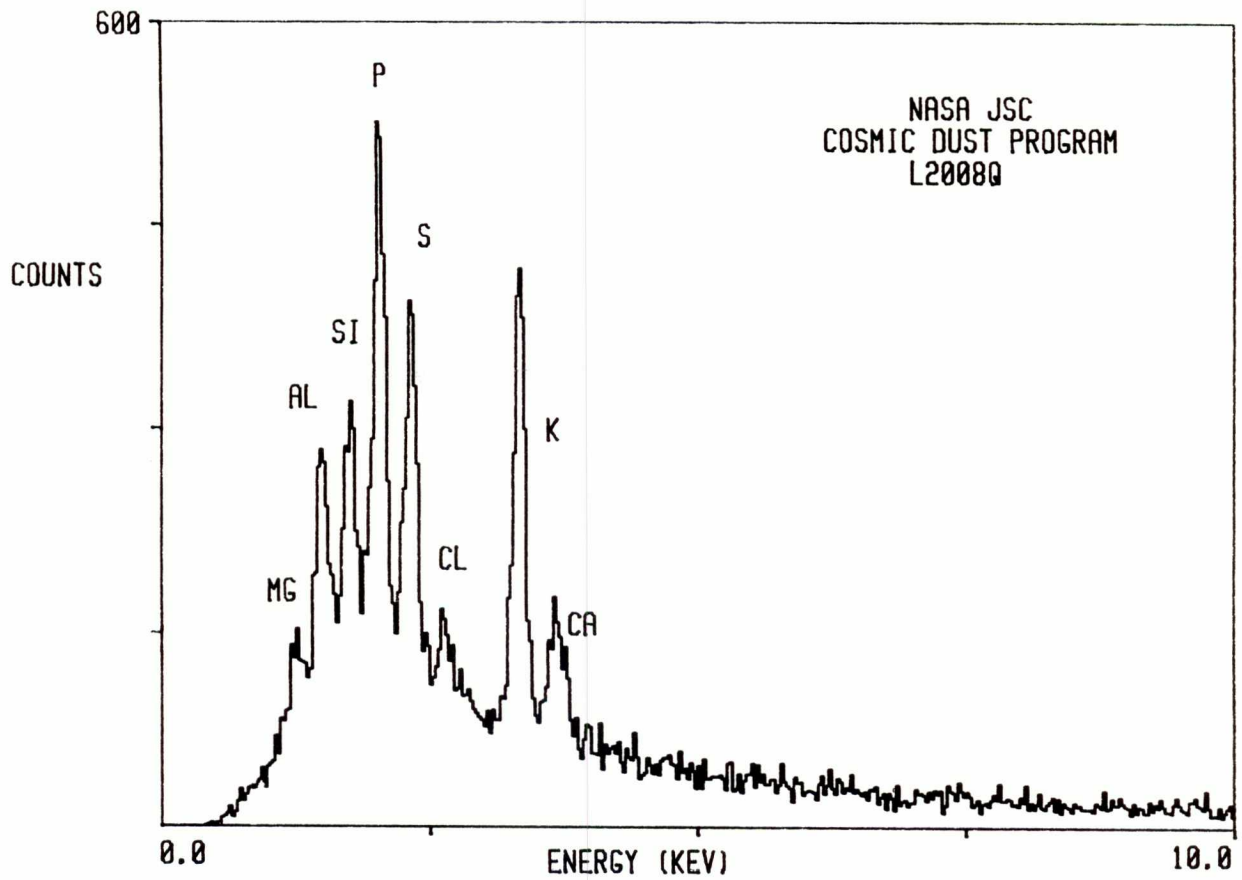

L2008 Q 14

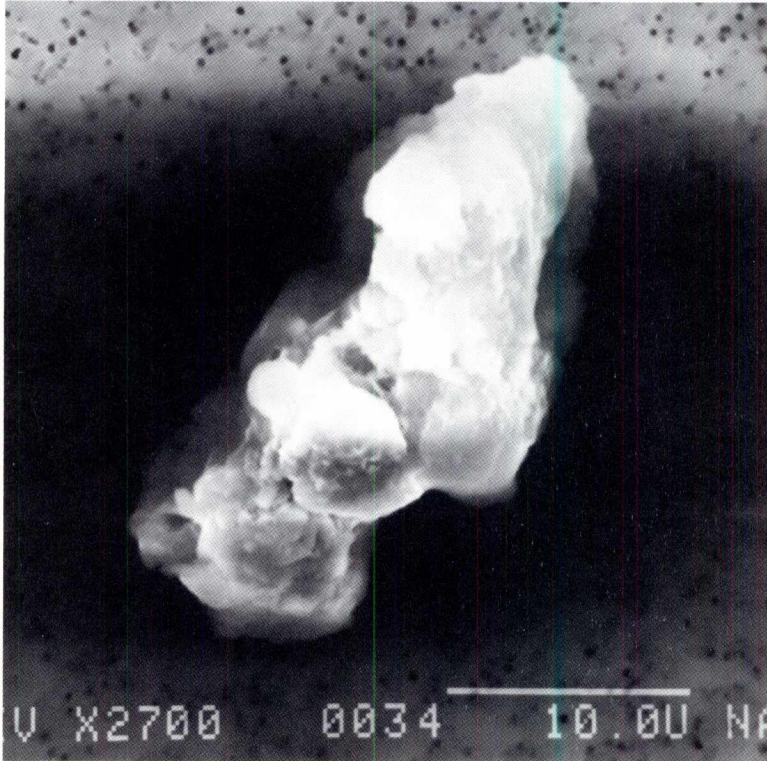

SIZE: 30x16
SHAPE: I
TRANS.: TL
COLOR: White to Red
LUSTER: SV
TYPE: TCN
COMMENTS:
Red spots

S-94-28179

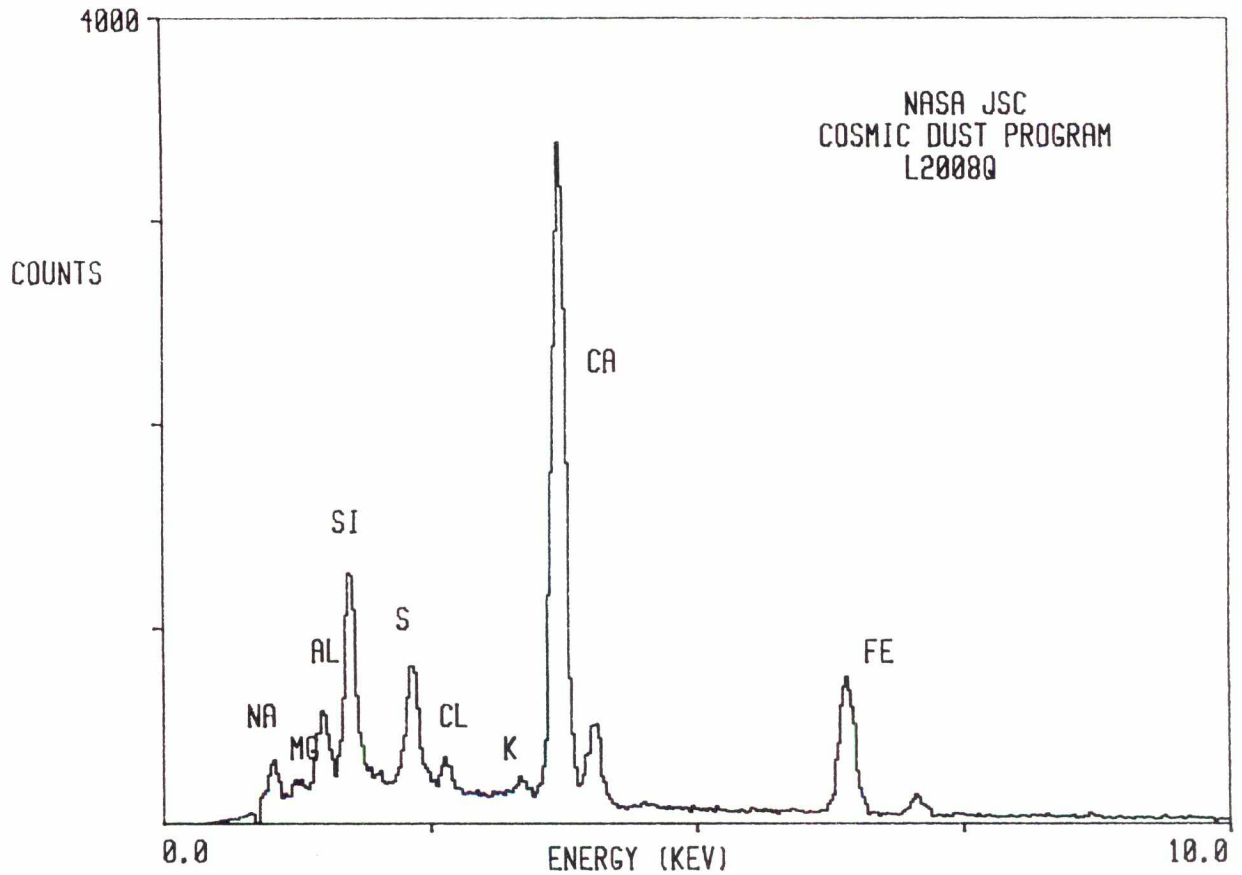

L2008 R 1

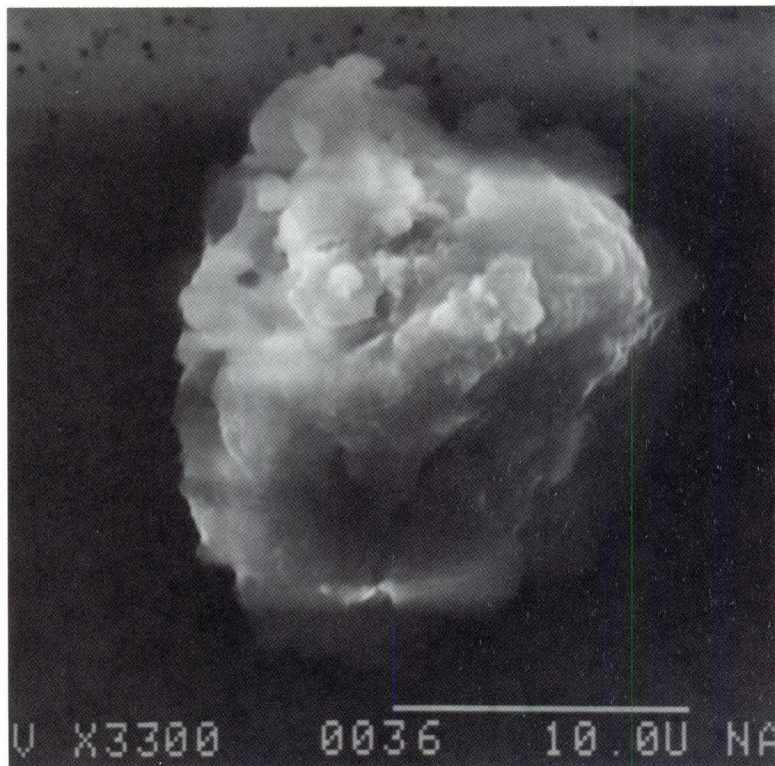

SIZE: 12x8
SHAPE: I
TRANS.: T
COLOR: Colorless
LUSTER: V
TYPE: TCN
COMMENTS:

S-94-28440

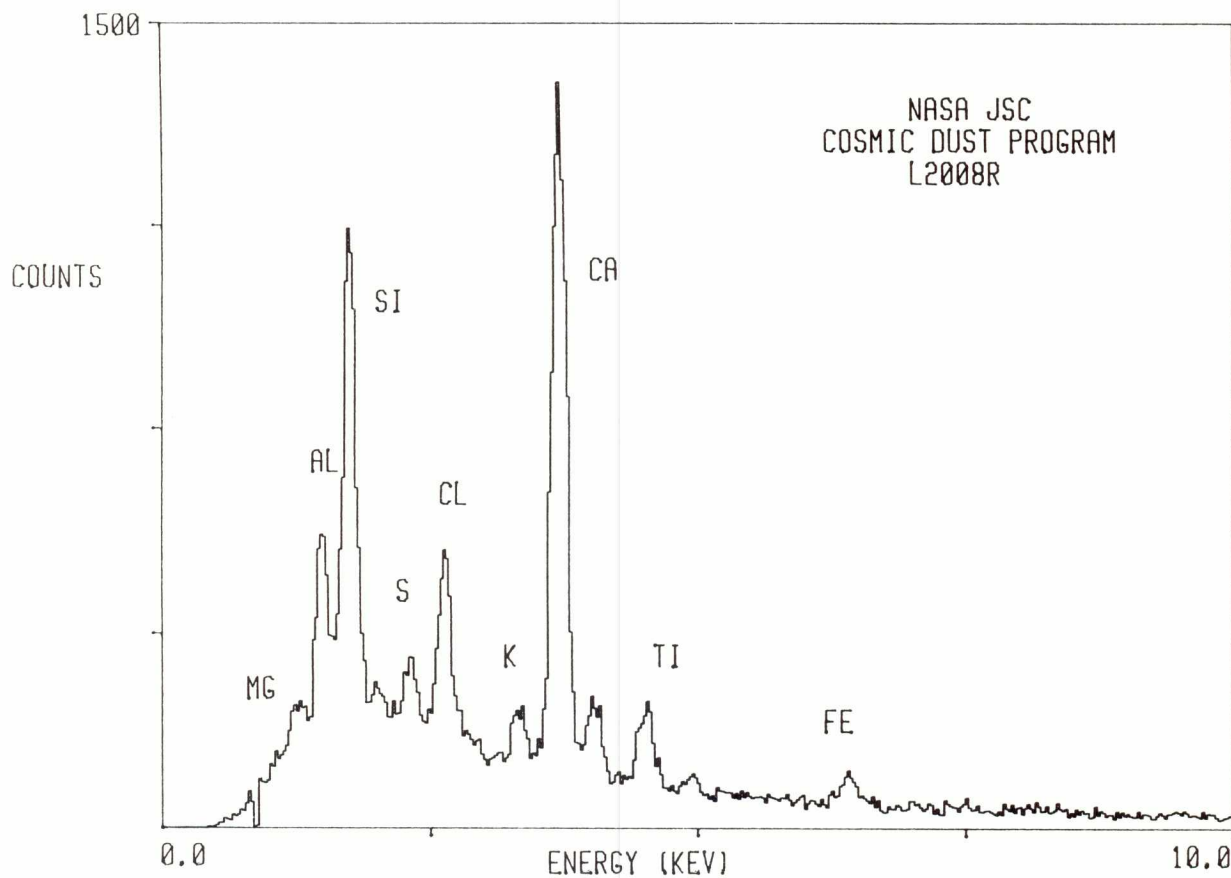

L2008 R 2

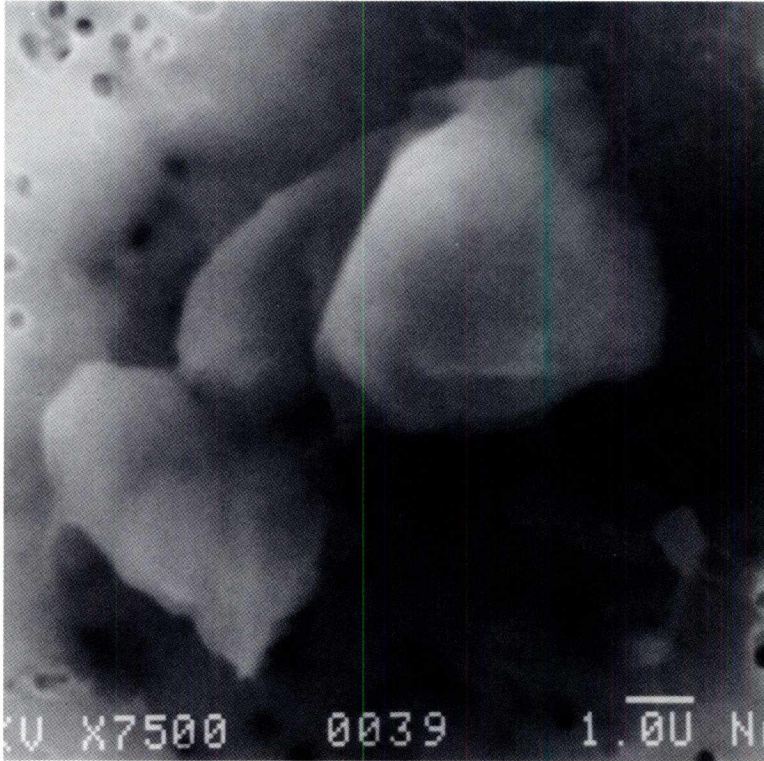

SIZE: 9
SHAPE: I
TRANS.: TL
COLOR: Brown
LUSTER: SV
TYPE: TCN
COMMENTS:

S-94-28441

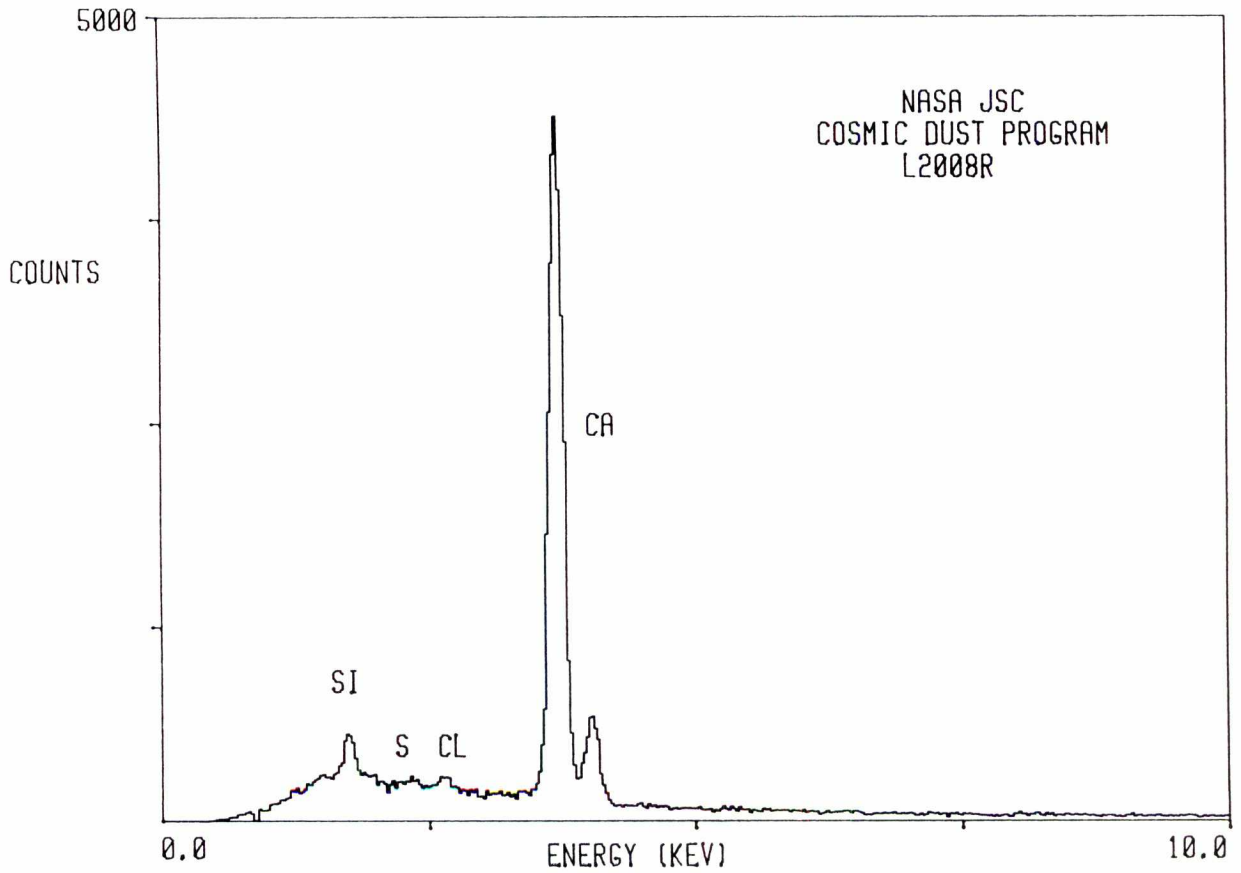

L2008 R 3



SIZE: 16x10
SHAPE: I
TRANS.: T
COLOR: Colorless
LUSTER: V
TYPE: TCN
COMMENTS:

S-94-28442

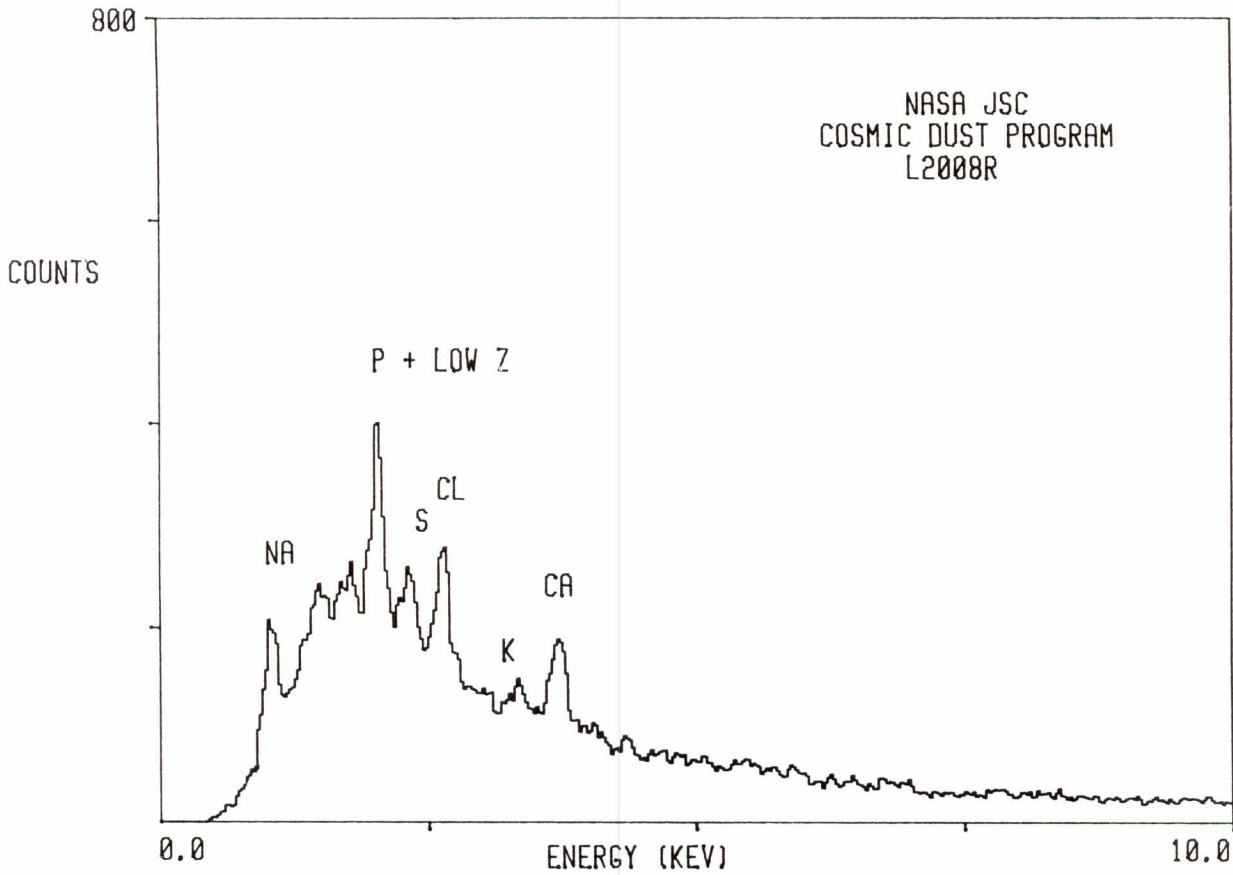

L2008 R 4

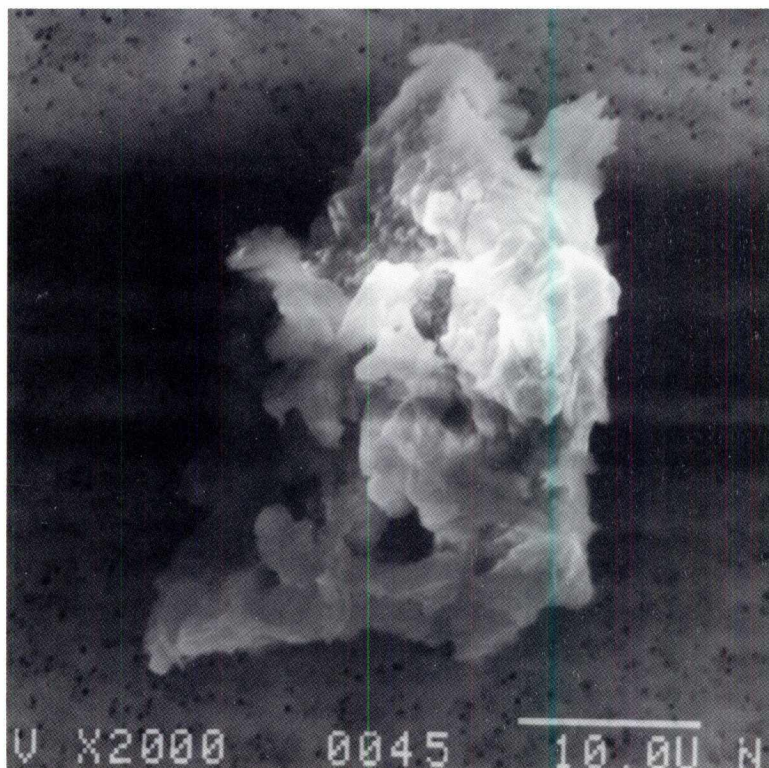

SIZE: 40x24
SHAPE: I
TRANS.: TL
COLOR: Colorless to White
LUSTER: SV
TYPE: TCN
COMMENTS:

S-94-28443

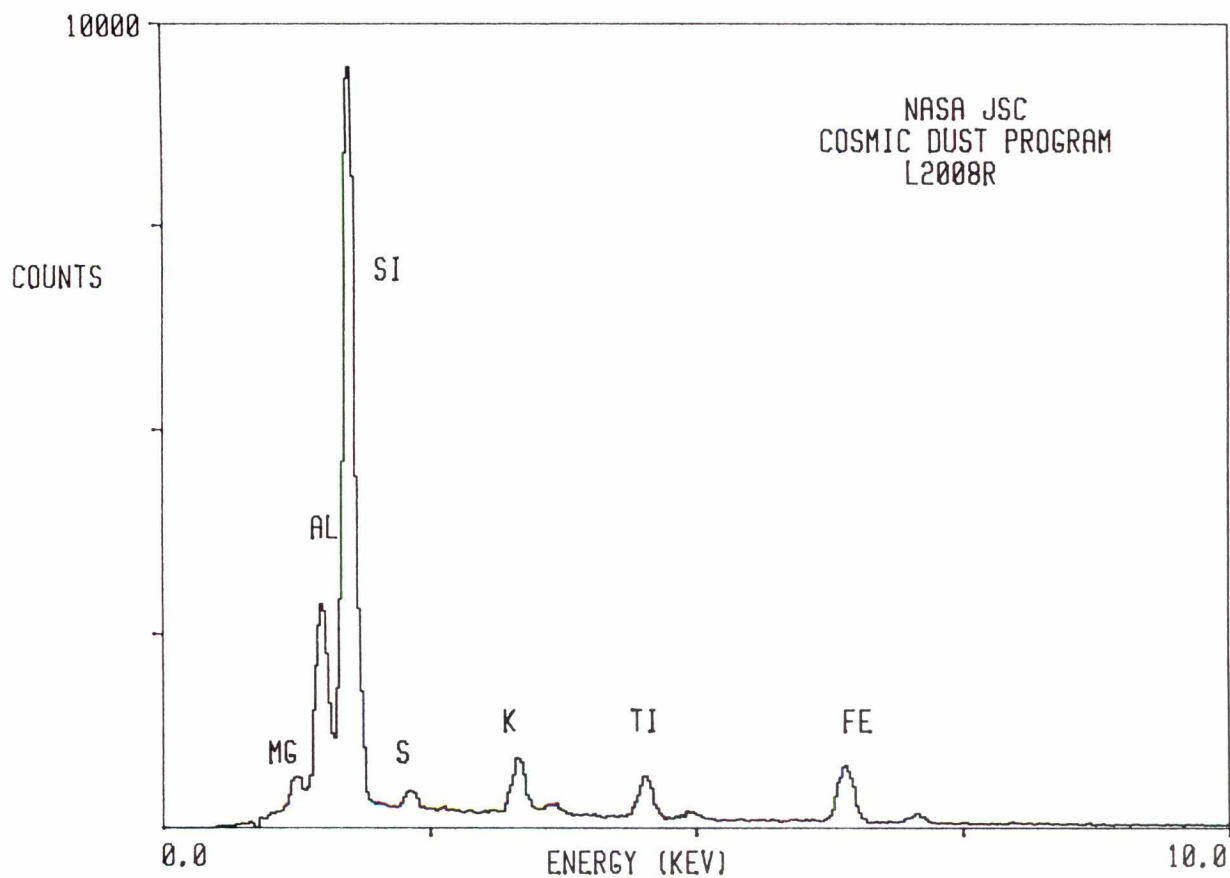

L2008 R 6



SIZE: 50x24
SHAPE: I
TRANS.: TL
COLOR: Orange to Red
LUSTER: SV
TYPE: TCN
COMMENTS:

S-94-28445

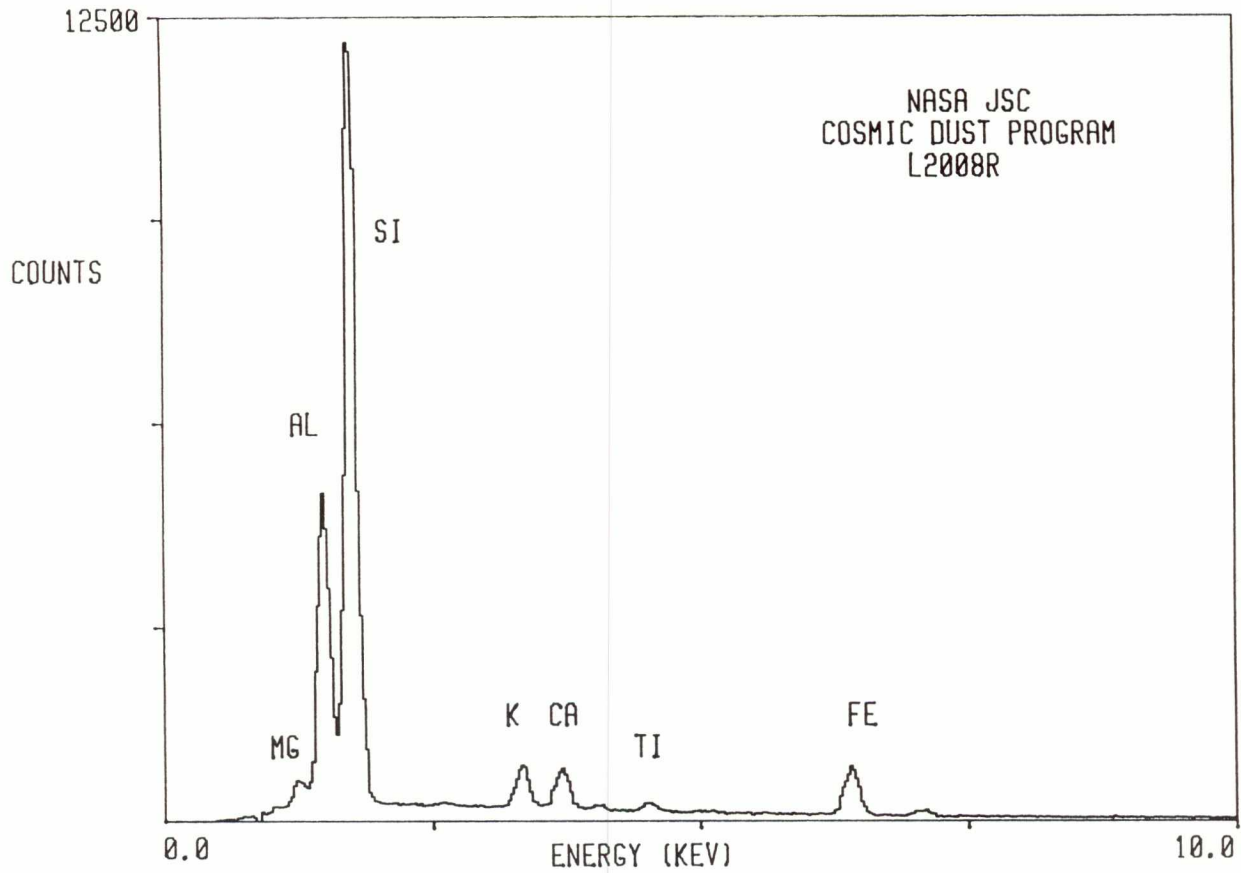

L2008 R 7

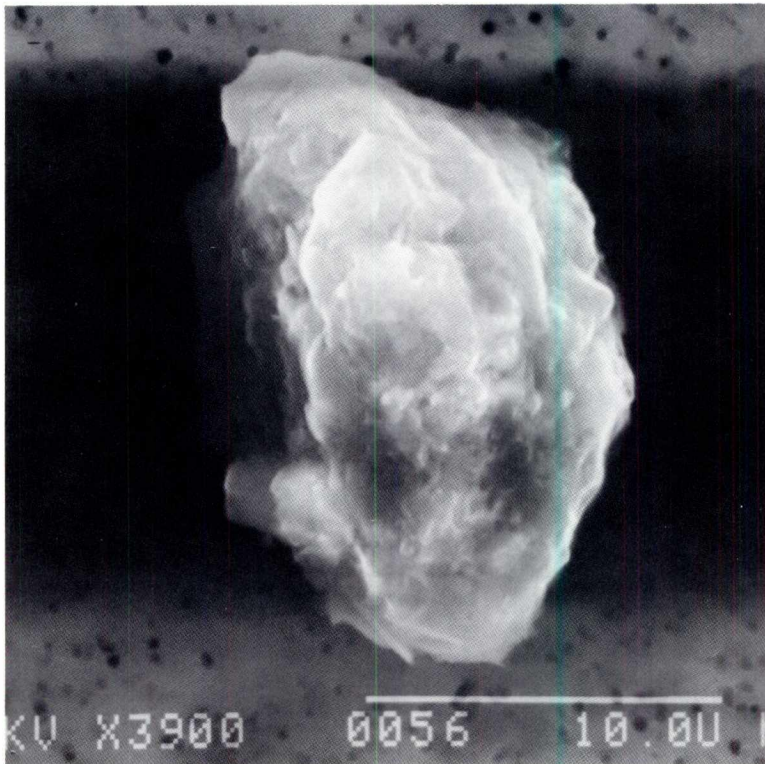

SIZE: 18x14
SHAPE: I
TRANS.: TL
COLOR: White
LUSTER: SV
TYPE: TCN?
COMMENTS:

S-94-28446

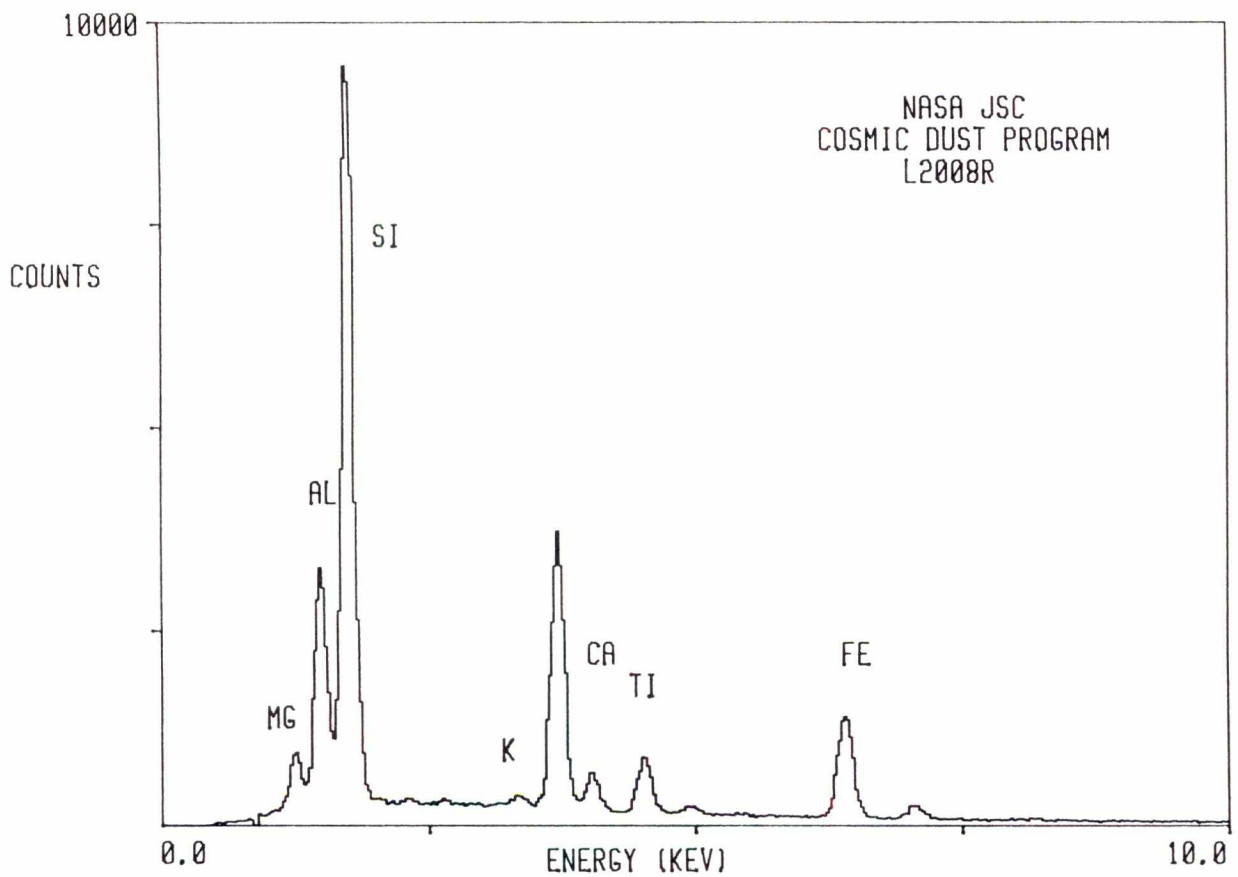

L2008 R 9

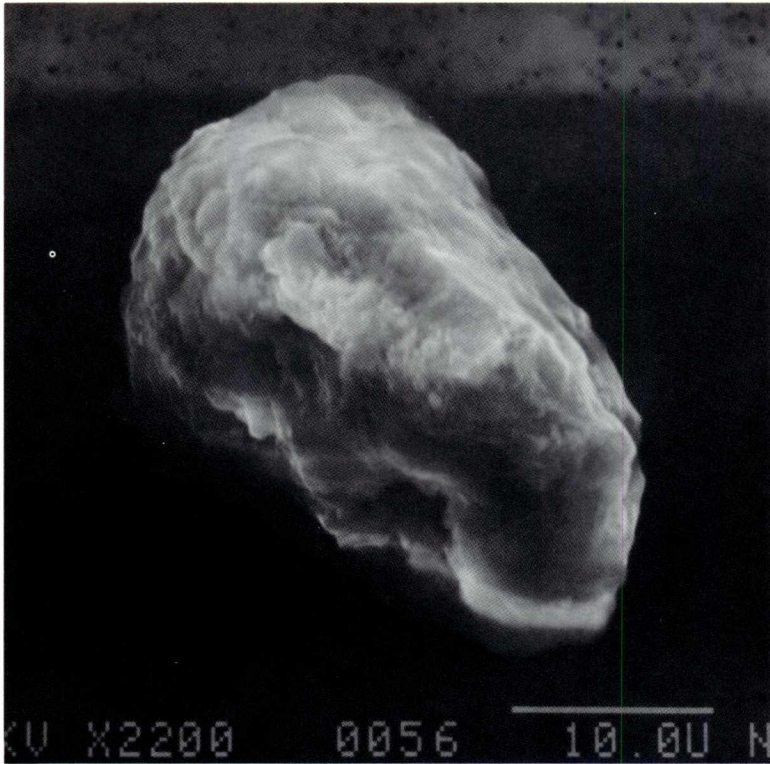

SIZE: 30x24
SHAPE: I
TRANS.: TL
COLOR: Brown
LUSTER: SV
TYPE: TCN
COMMENTS:

S-94-28448

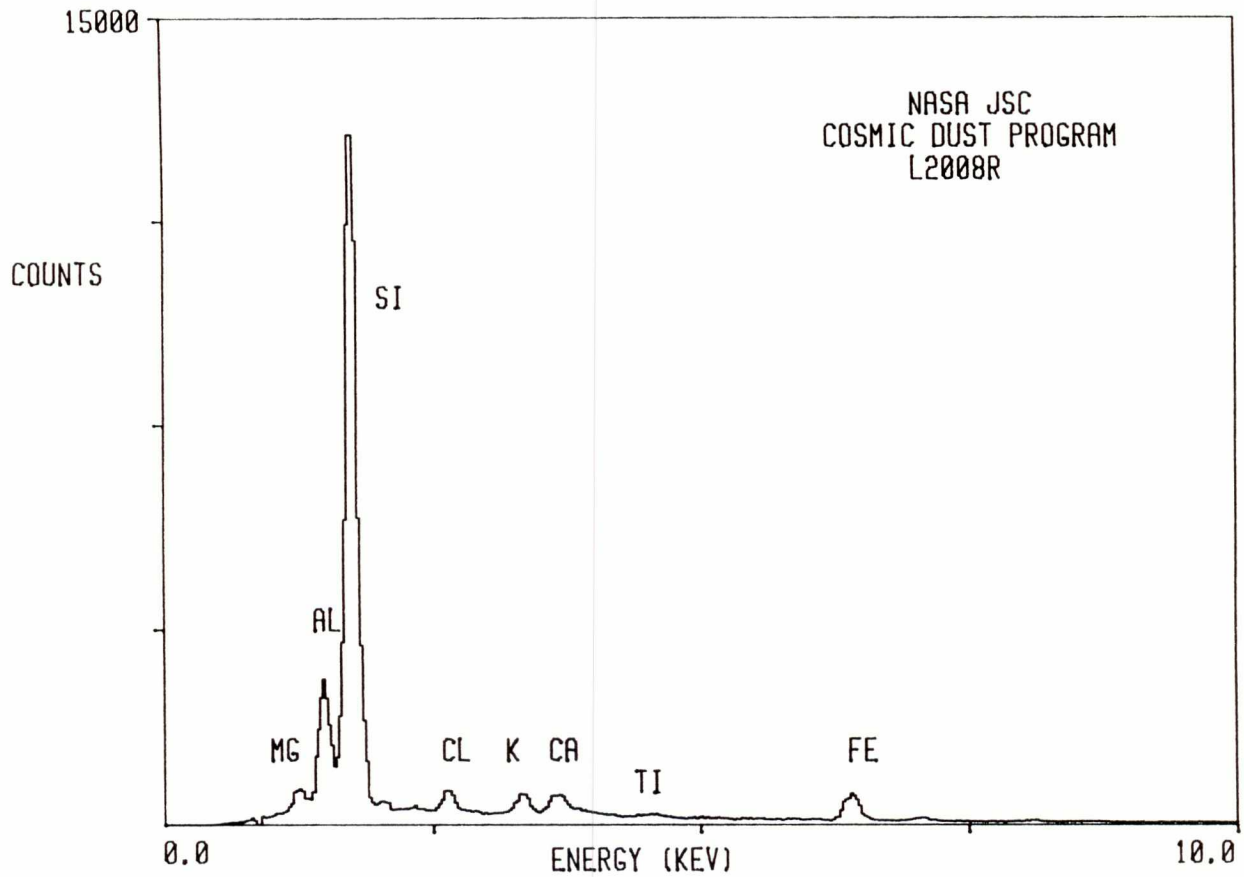

L2008 R 11

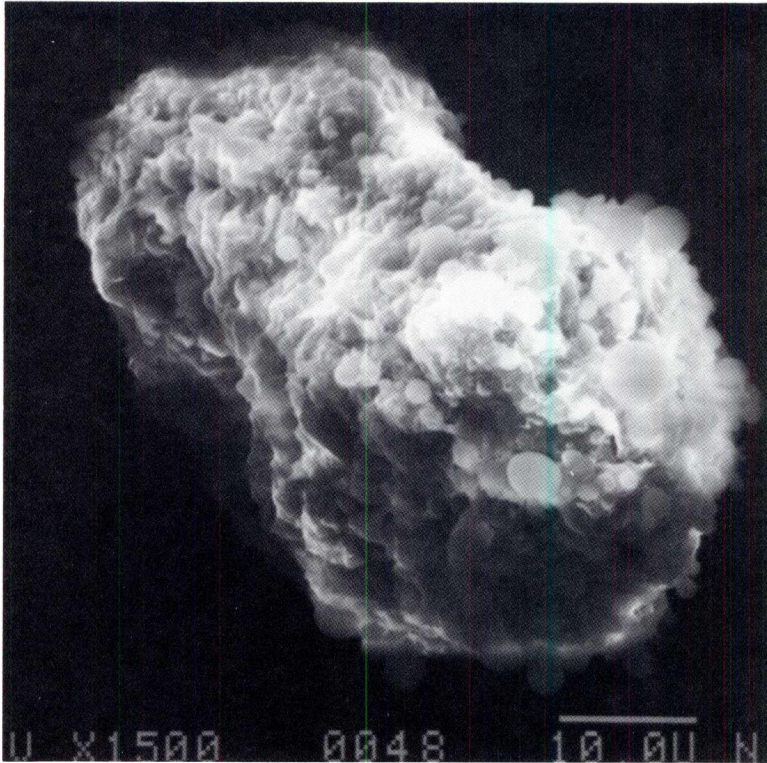

SIZE: 76
SHAPE: I
TRANS.: TL
COLOR: Brown
LUSTER: SV
TYPE: TCN
COMMENTS:

S-94-28450

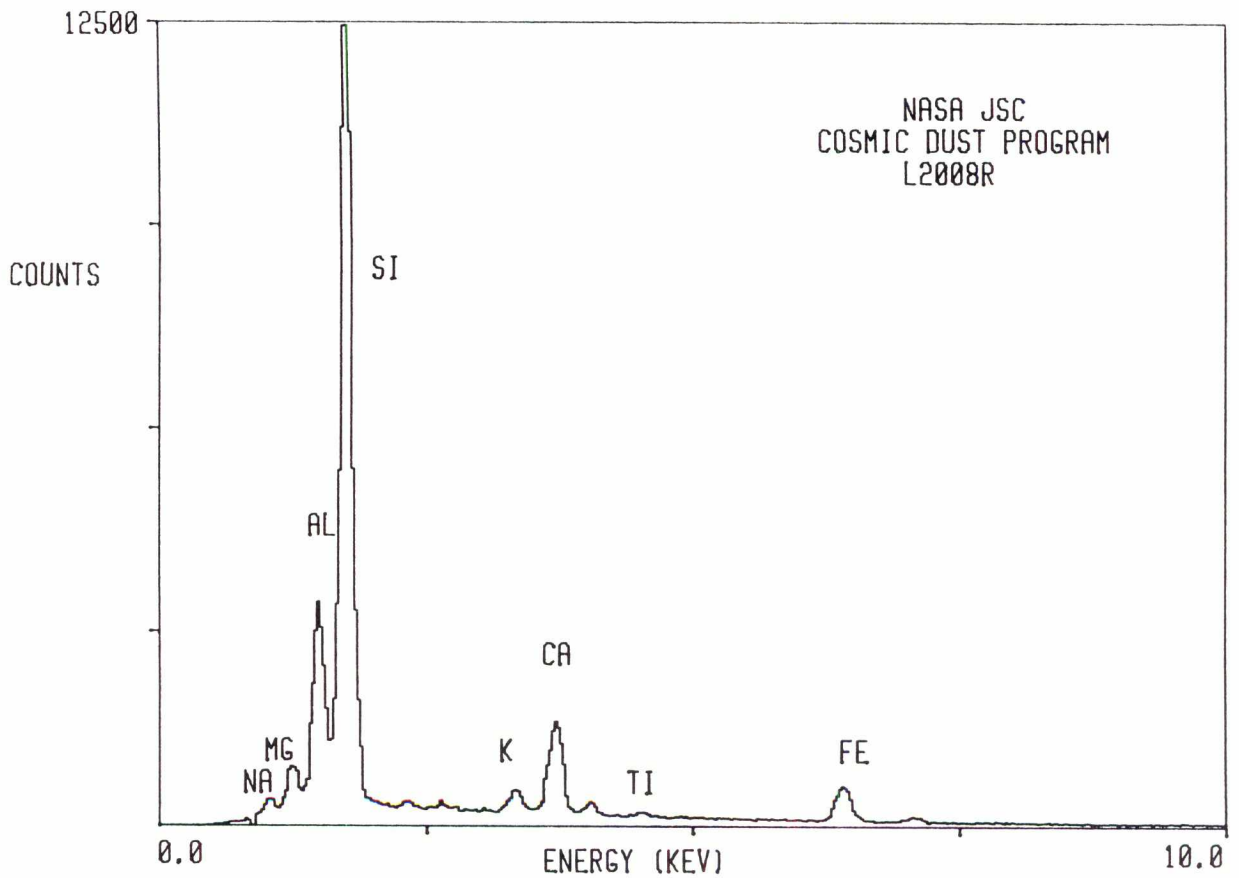

L2008 R 12

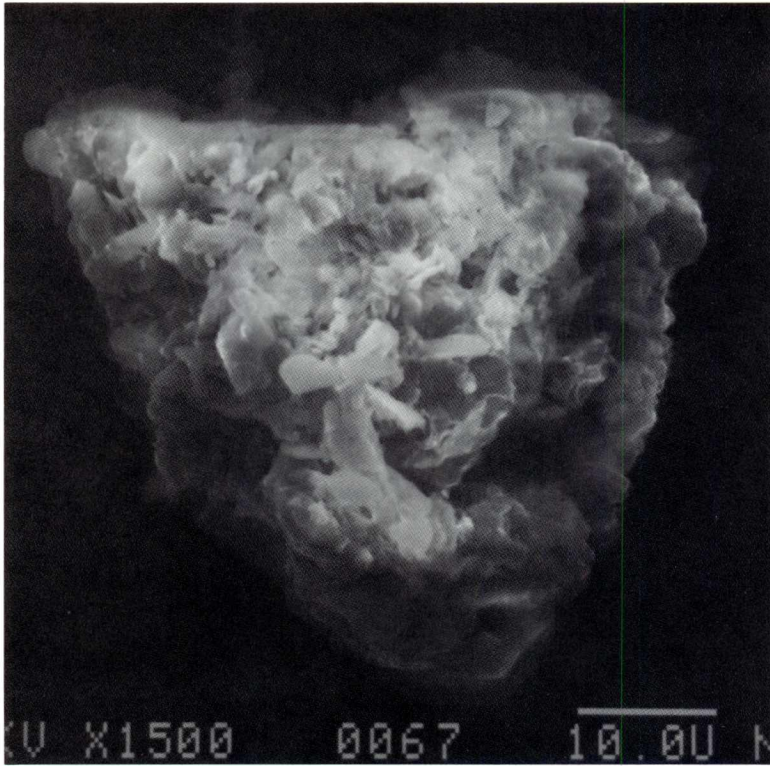

SIZE: 60x48
SHAPE: I
TRANS.: TL
COLOR: Brown
LUSTER: SV
TYPE: TCN
COMMENTS:

S-94-28451

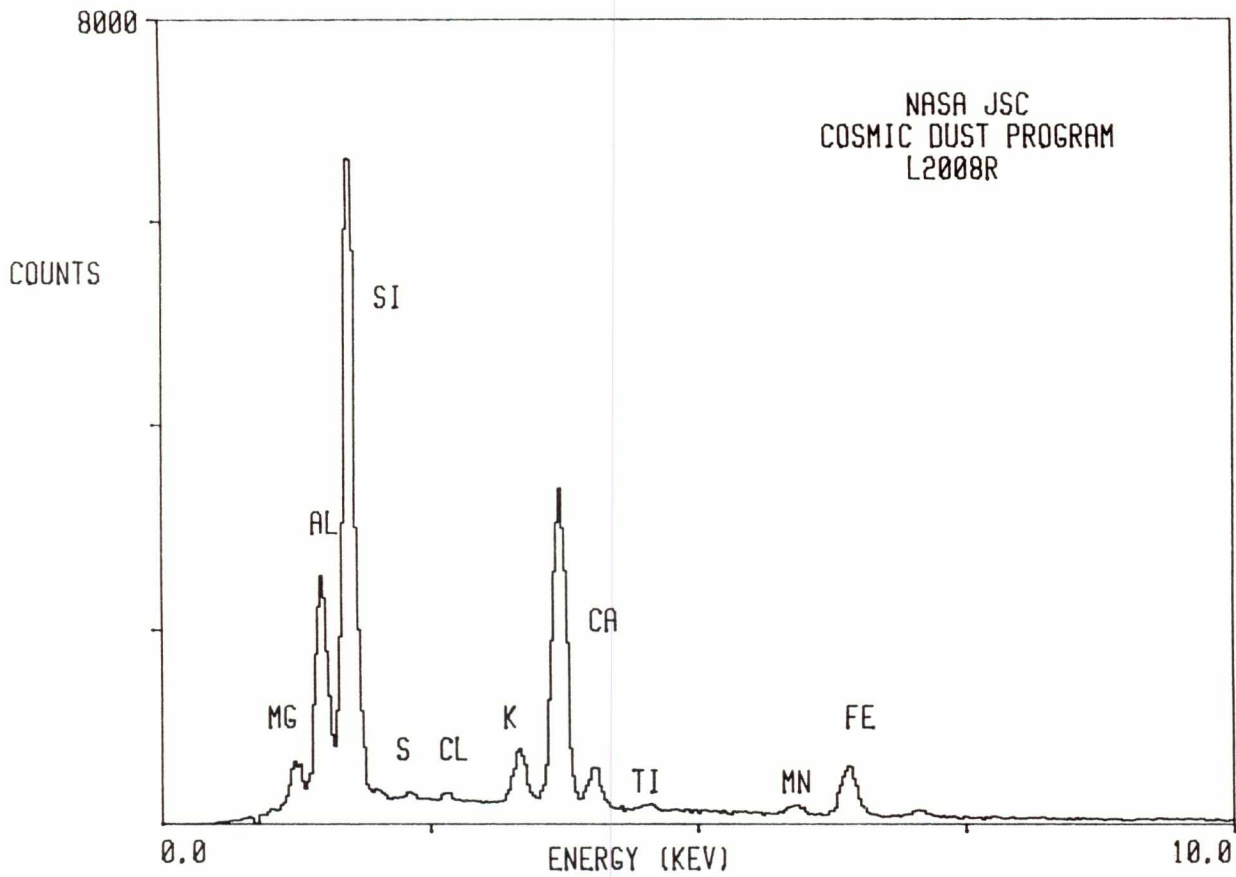

L2008 S 1

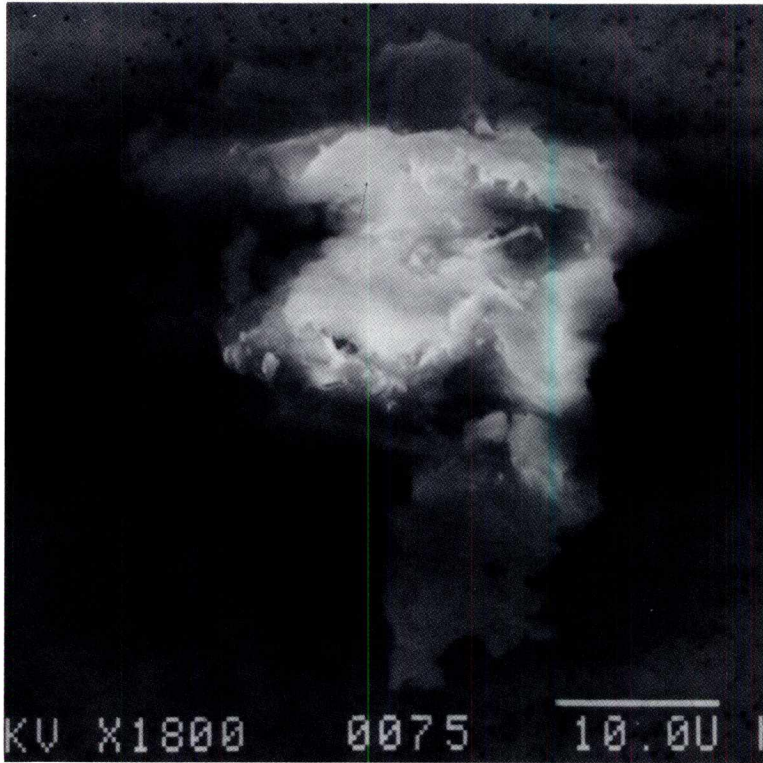

SIZE: 60x38
SHAPE: I
TRANS.: TL
COLOR: White
LUSTER: SV
TYPE: TCN
COMMENTS:

S-94-28425

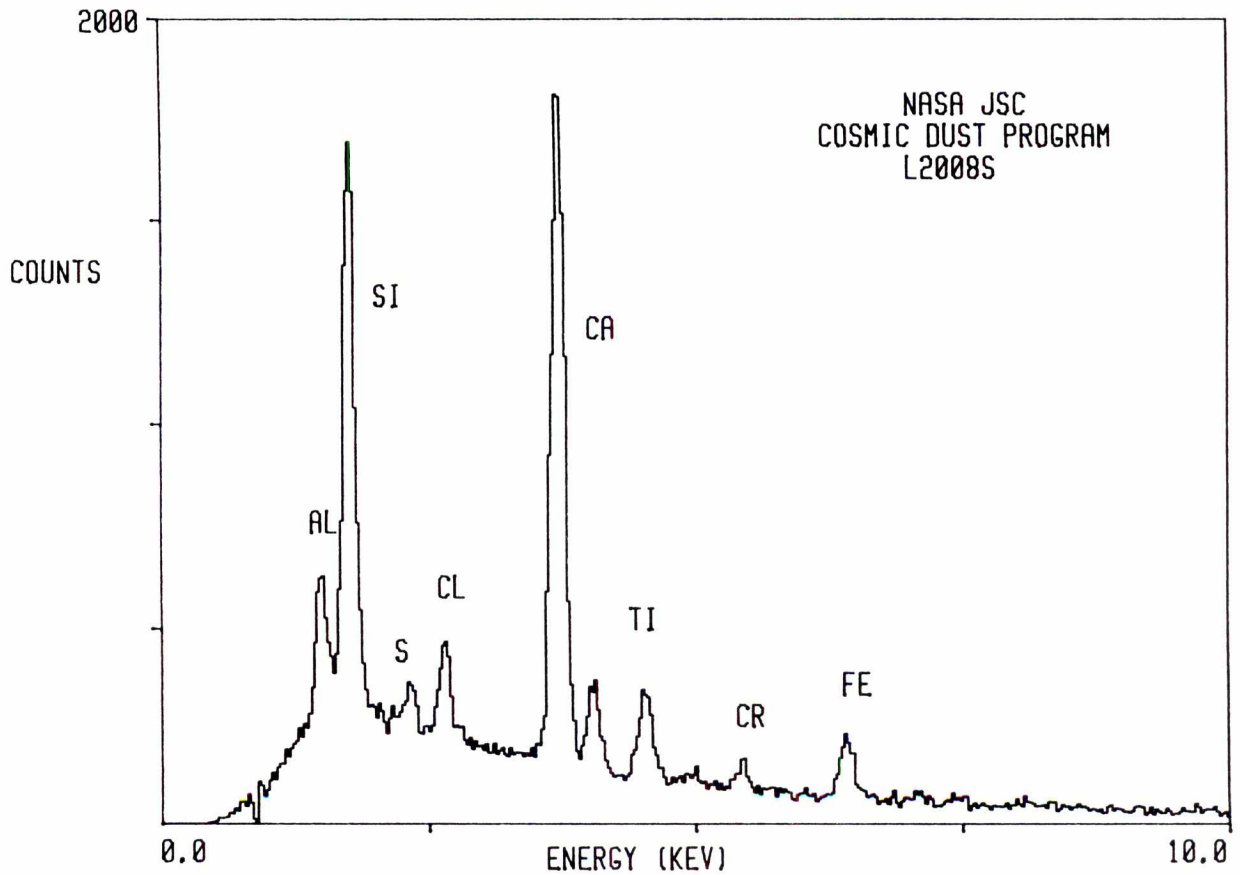

L2008 S 2



SIZE: 30x26
SHAPE: E
TRANS.: TL
COLOR: White
LUSTER: SV
TYPE: TCN
COMMENTS:

S-94-28426

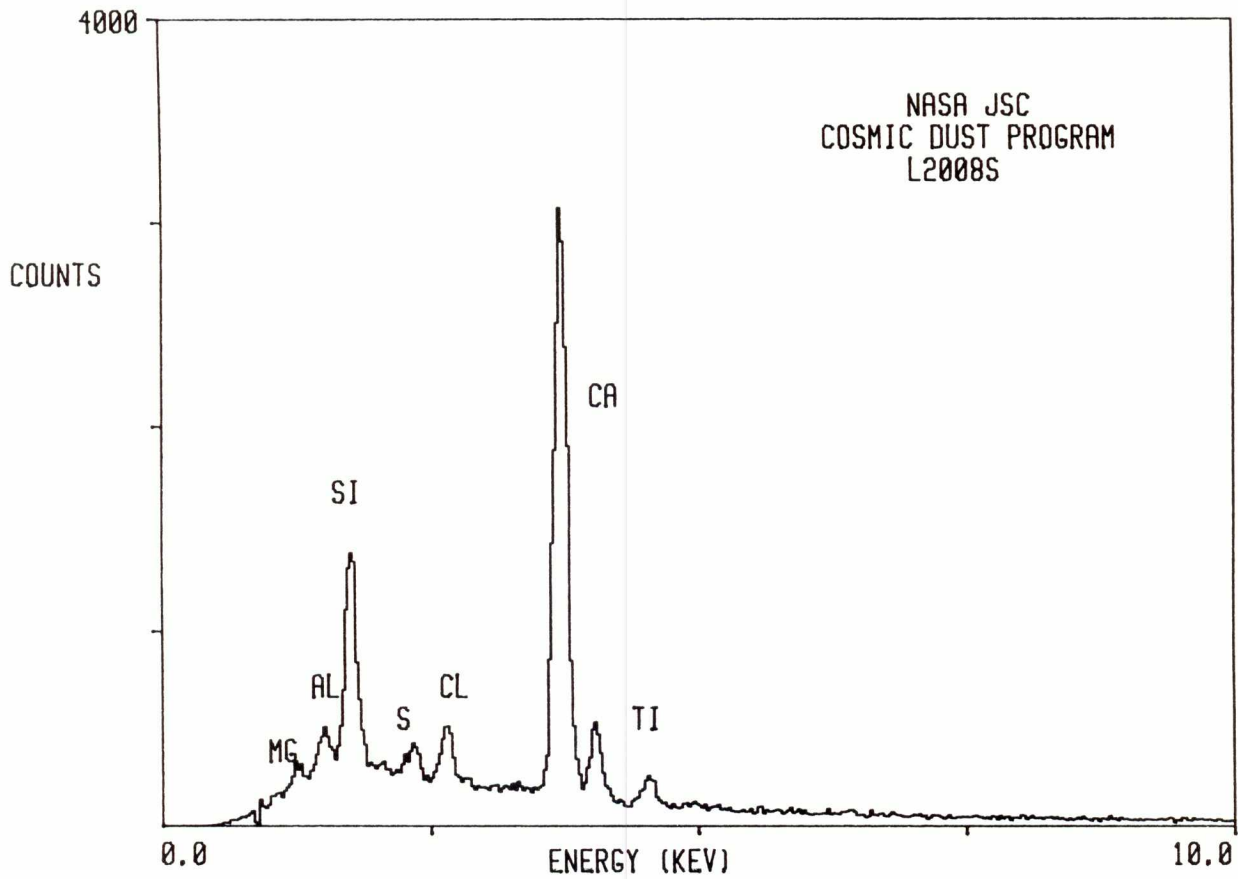

L2008 S 3

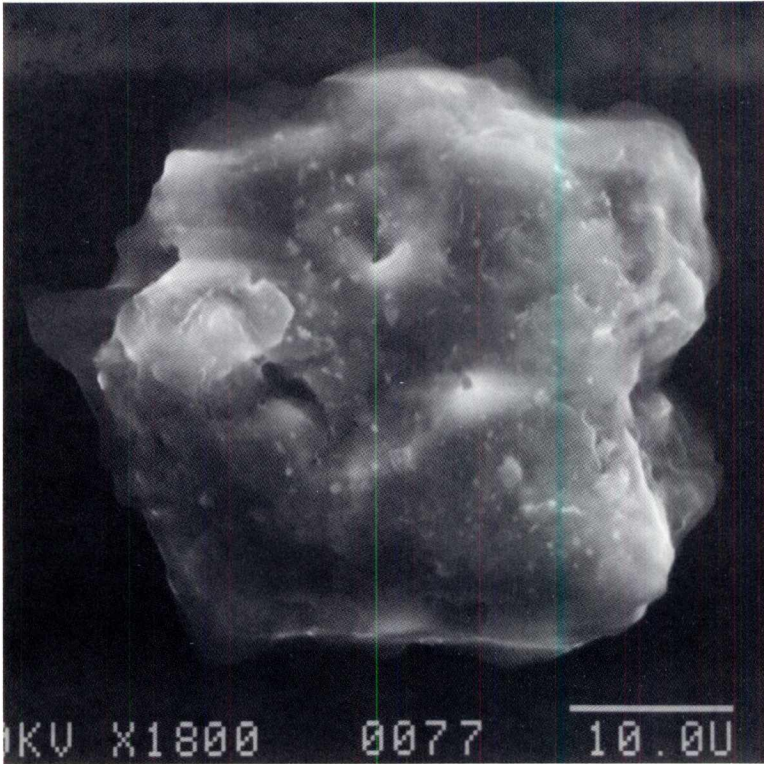

SIZE: 60x40
SHAPE: E
TRANS.: TL
COLOR: White
LUSTER: SV
TYPE: TCN
COMMENTS:

S-94-28427

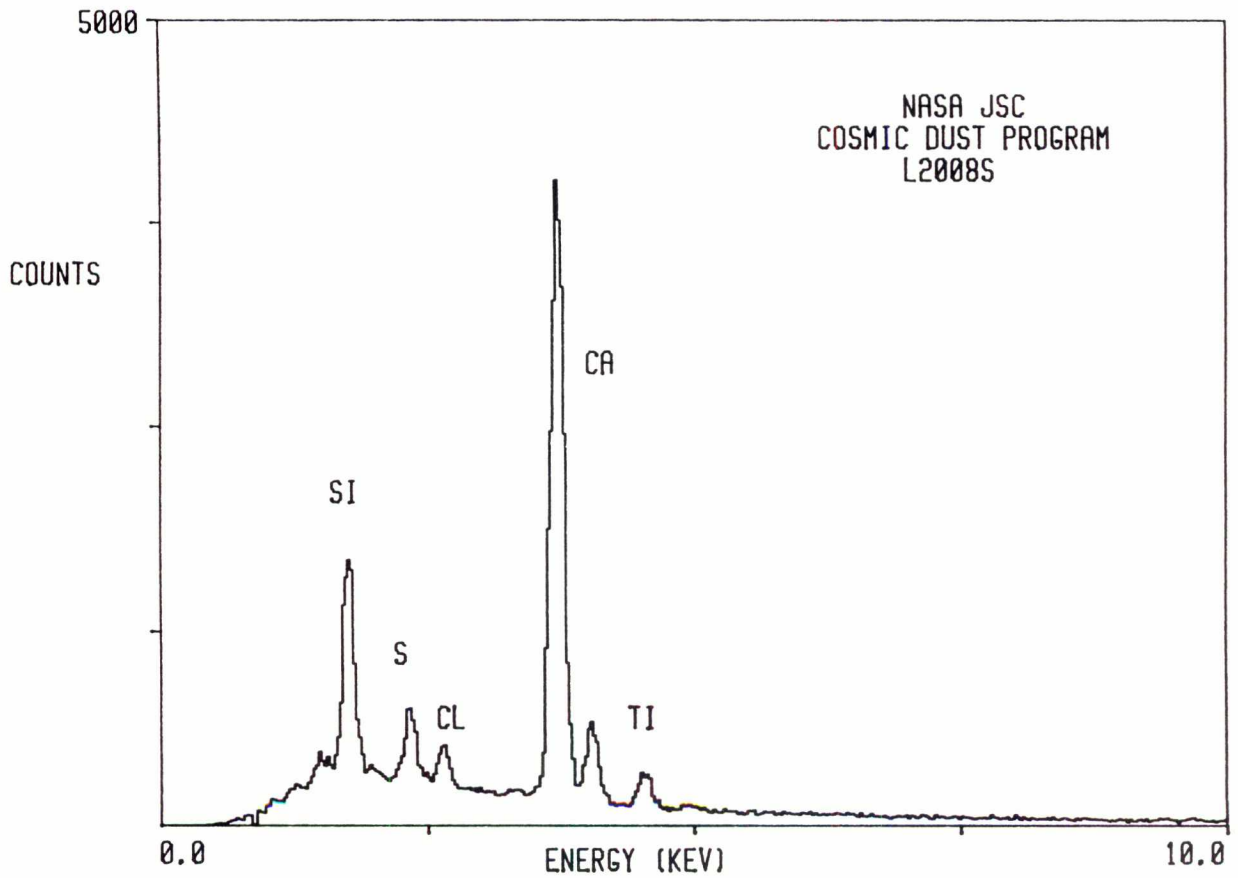

L2008 S 4

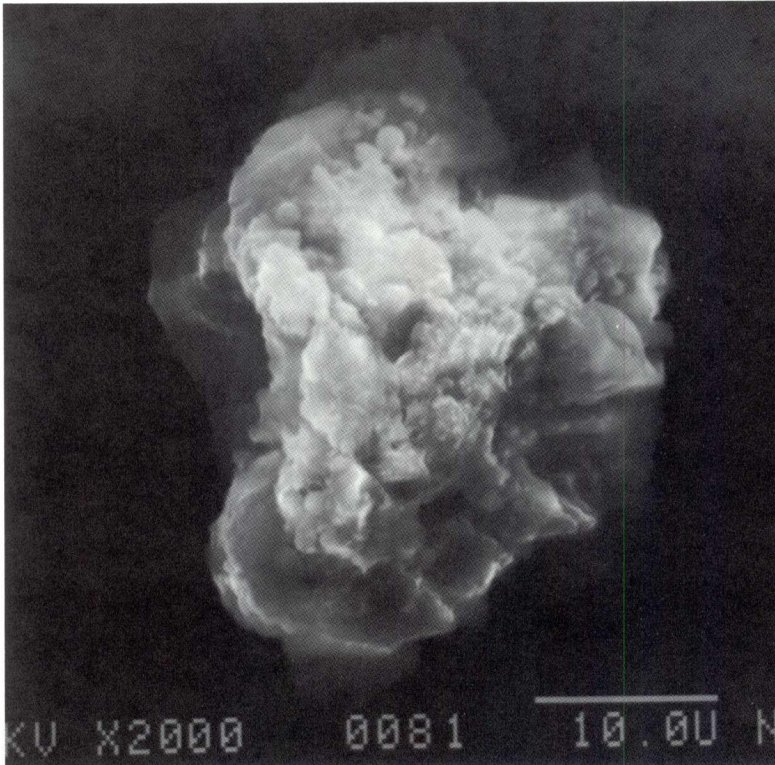

SIZE: 38x30
SHAPE: I
TRANS.: TL
COLOR: White to Blue
LUSTER: SV
TYPE: TCN
COMMENTS:

S-94-28428

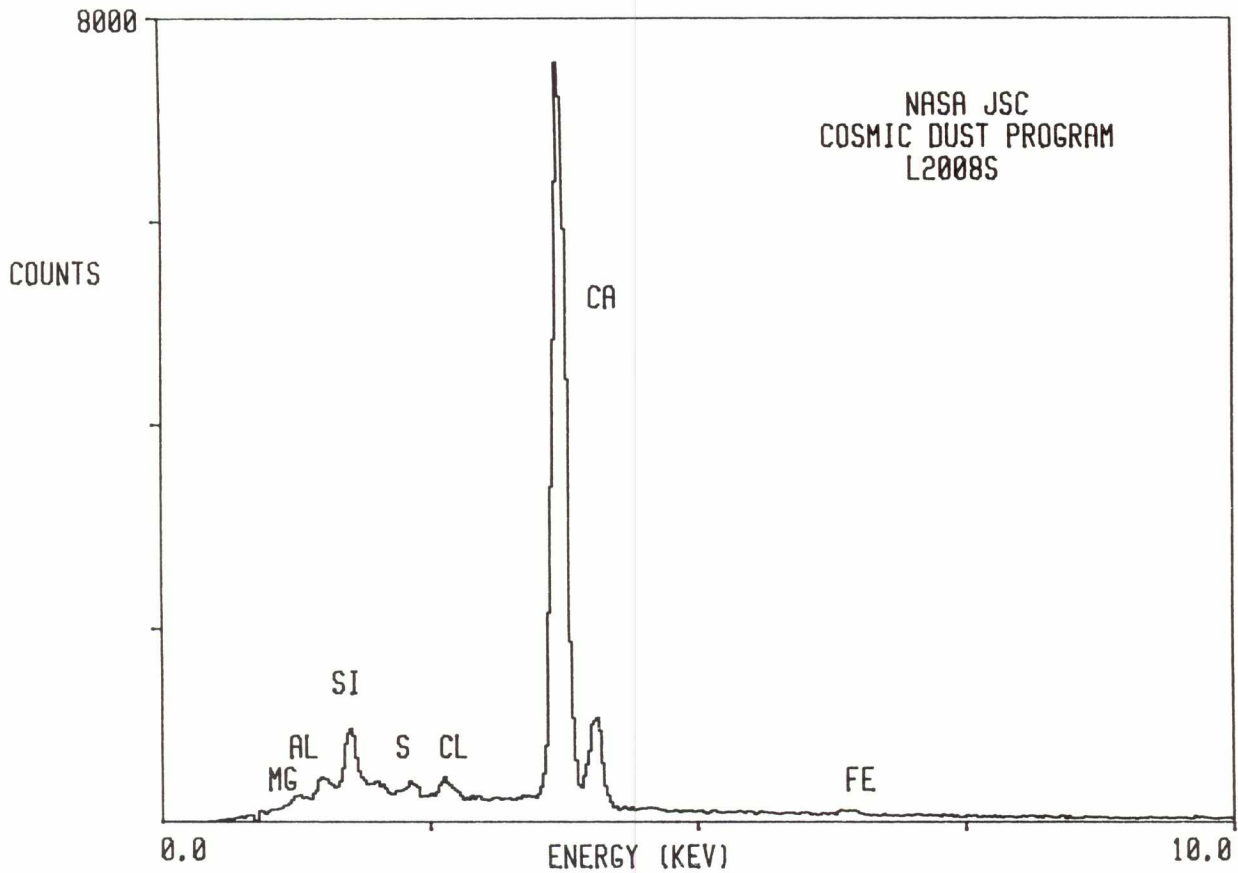

L2008 S 6

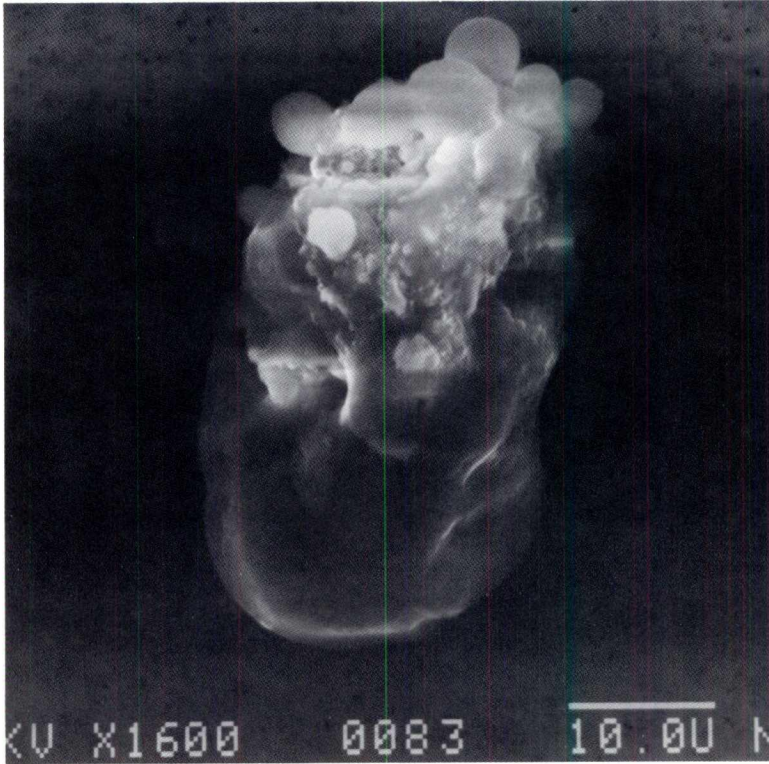

SIZE: 40x34
SHAPE: I
TRANS.: TL
COLOR: Yellow to Brown
LUSTER: SV
TYPE: TCN
COMMENTS:

S-94-28430

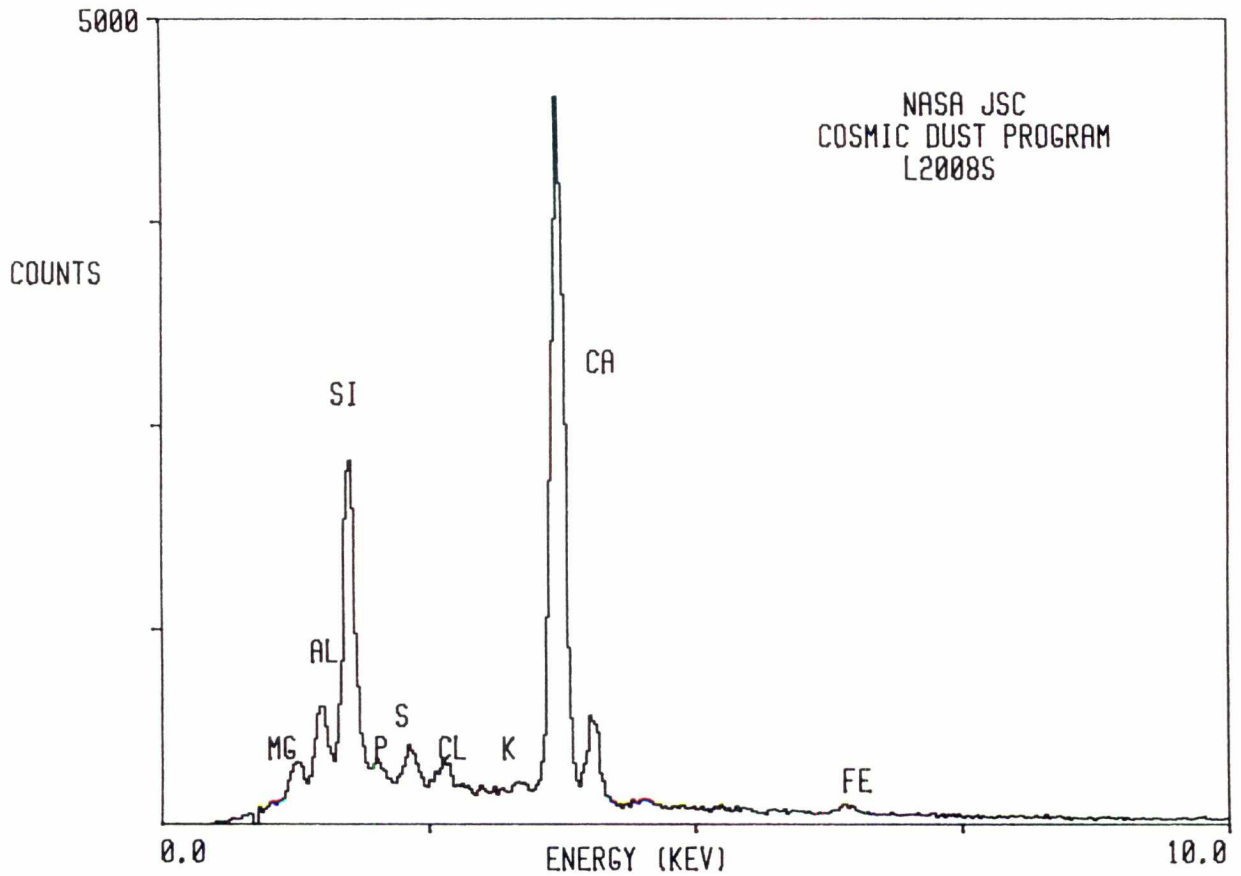

L2008 S 7

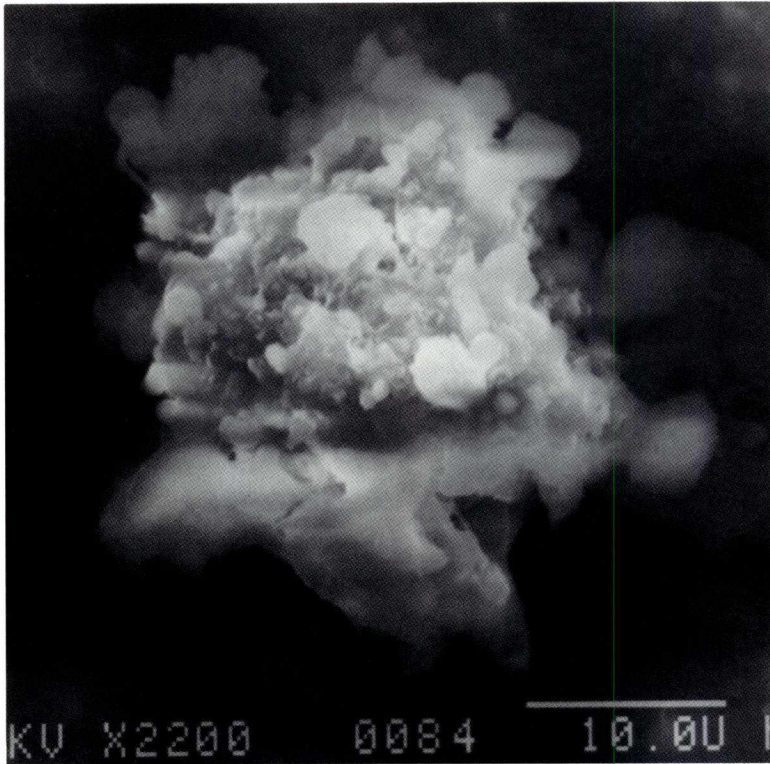

SIZE: 40x30
SHAPE: I
TRANS.: TL
COLOR: White
LUSTER: SV
TYPE: TCN
COMMENTS:

S-94-28431

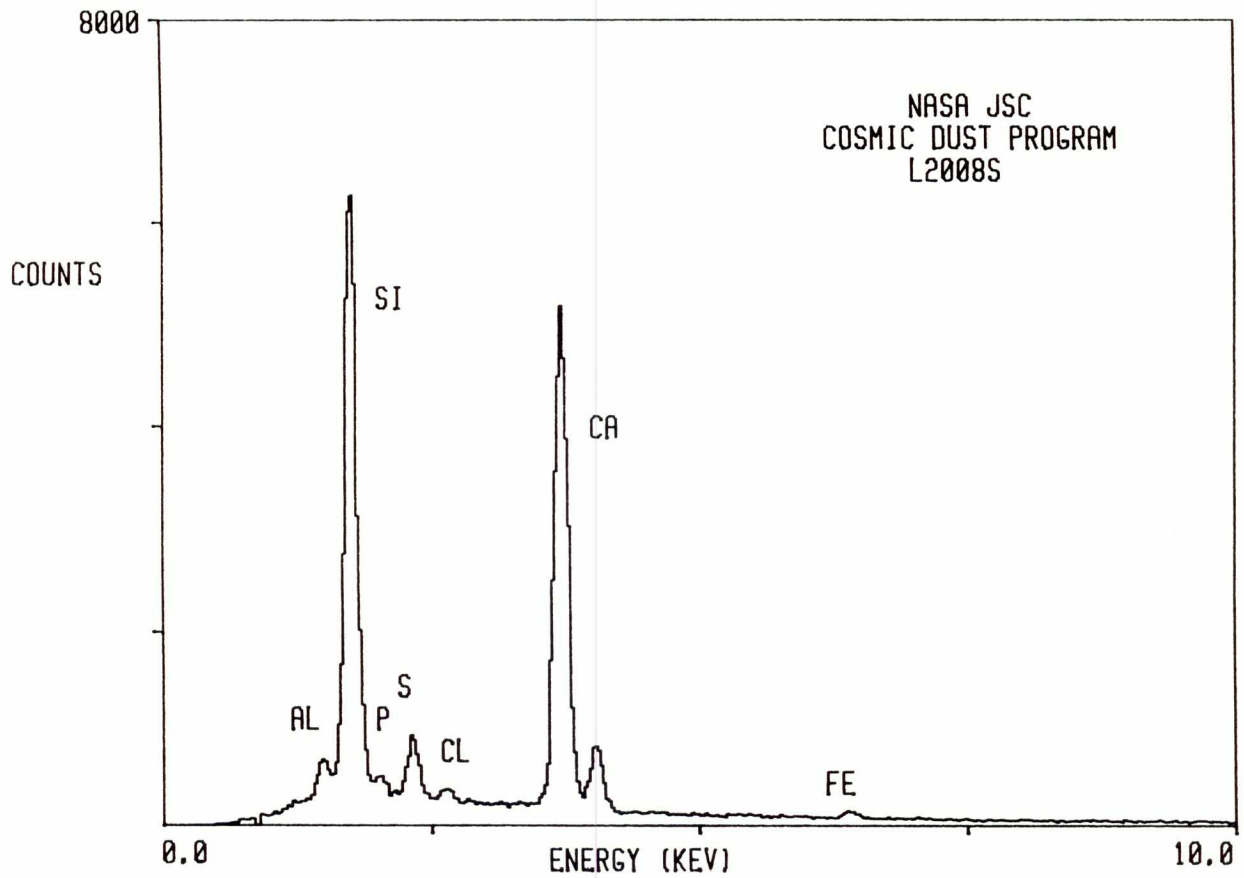

L2008 S 8

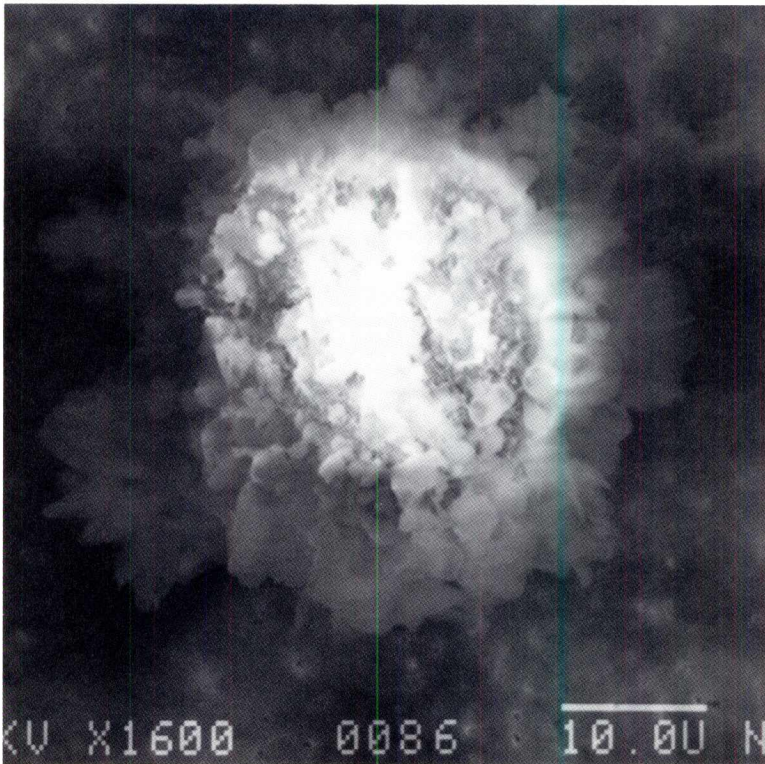

SIZE: 60x40
SHAPE: I
TRANS.: TL
COLOR: Brown to White
LUSTER: SV
TYPE: TCN
COMMENTS:

S-94-28432

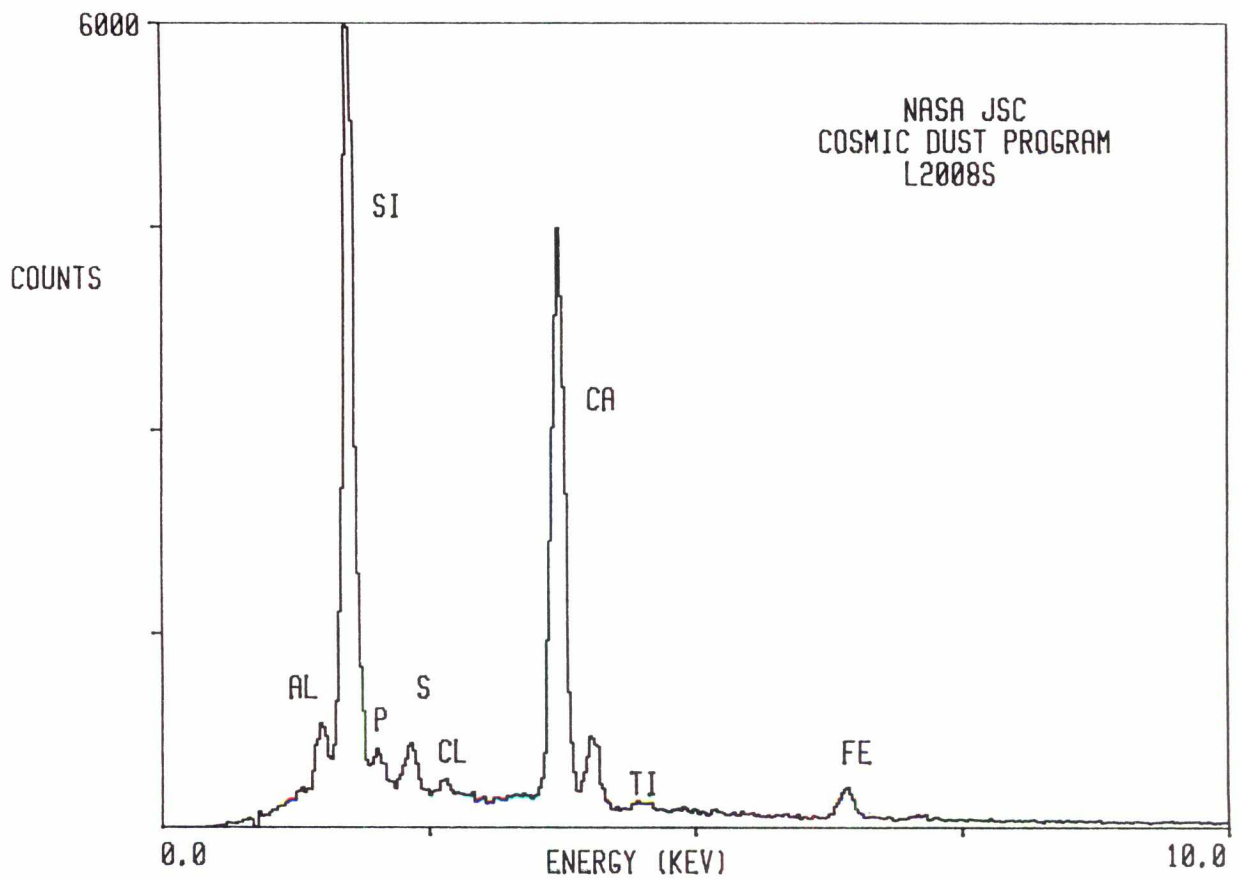

L2008 S 9

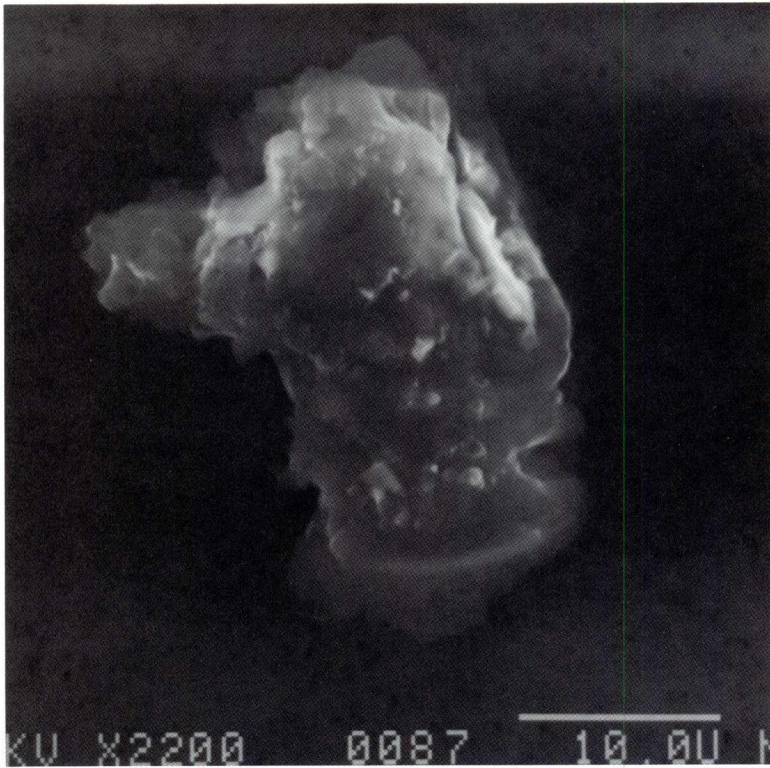

SIZE: 30x26
SHAPE: I
TRANS.: TL
COLOR: White
LUSTER: P
TYPE: TCN
COMMENTS:

S-94-28433

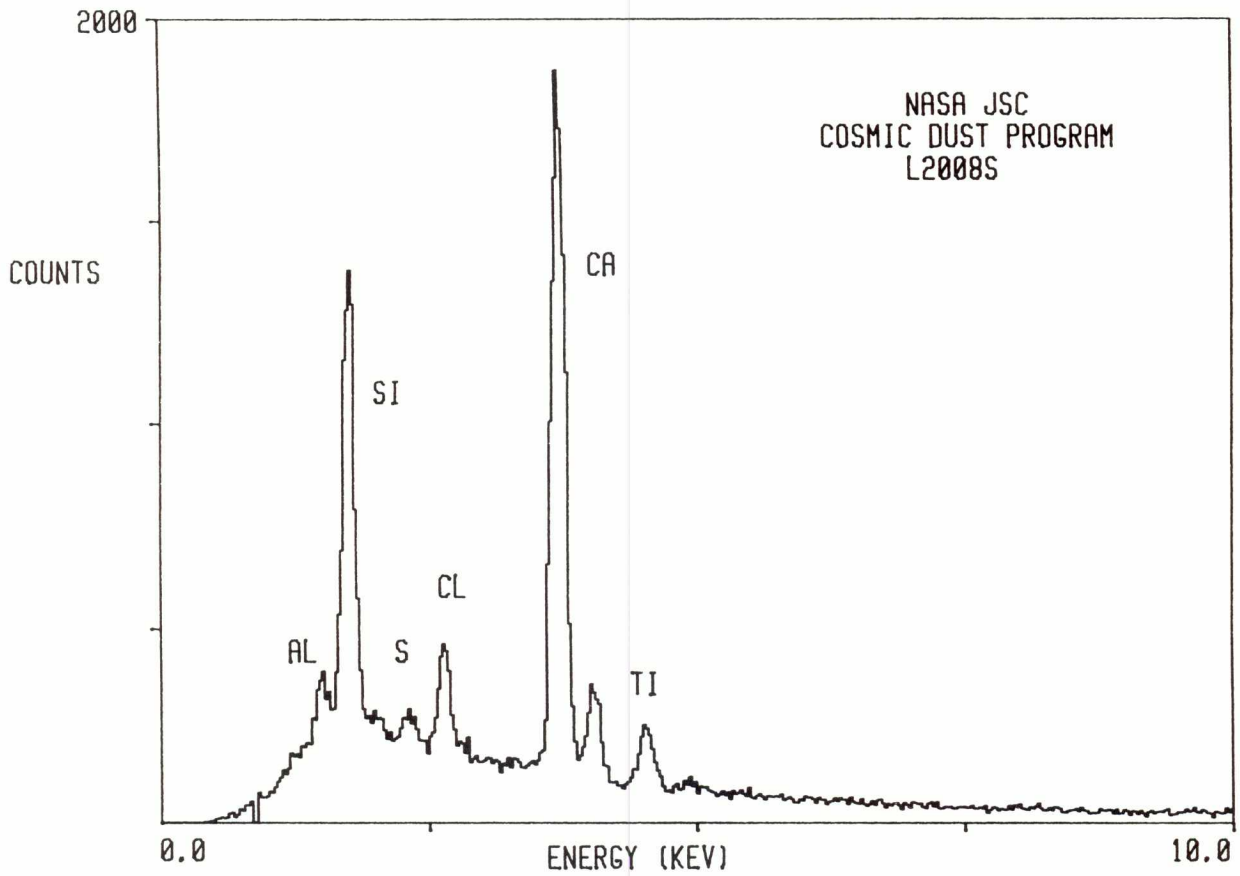

L2008 S 10

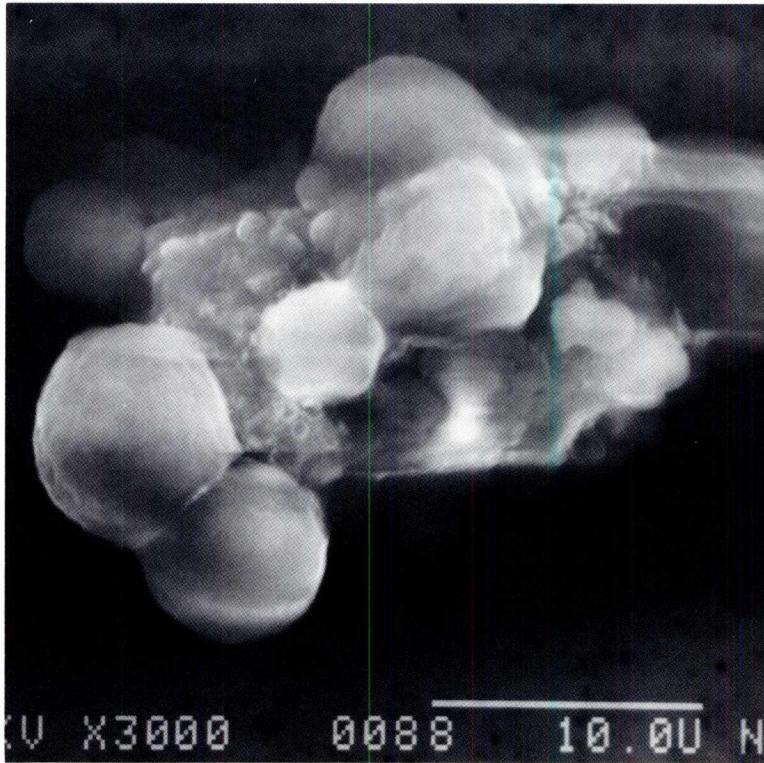

SIZE: 34x20
SHAPE: I
TRANS.: TL
COLOR: Brown
LUSTER: SV
TYPE: TCN
COMMENTS:

S-94-28434

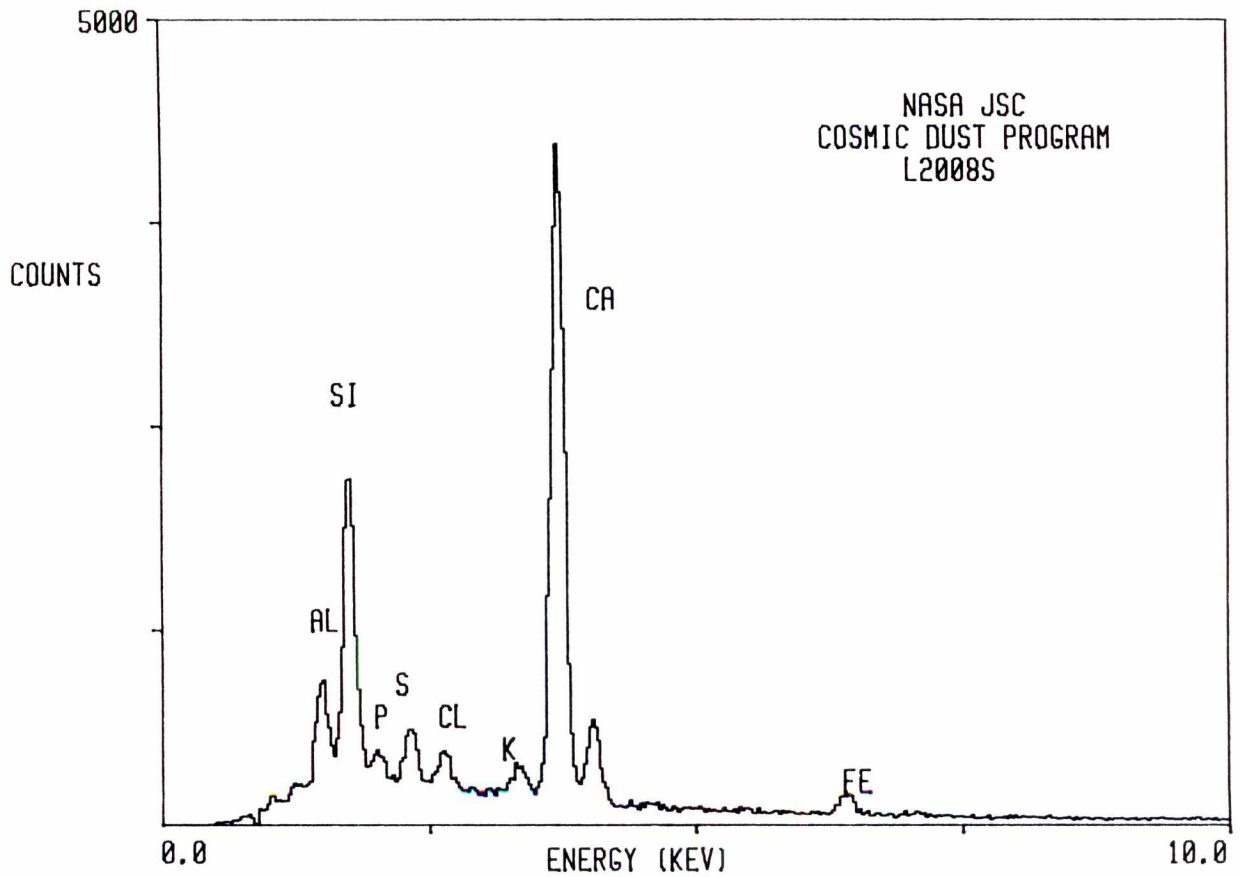

L2008 S 11

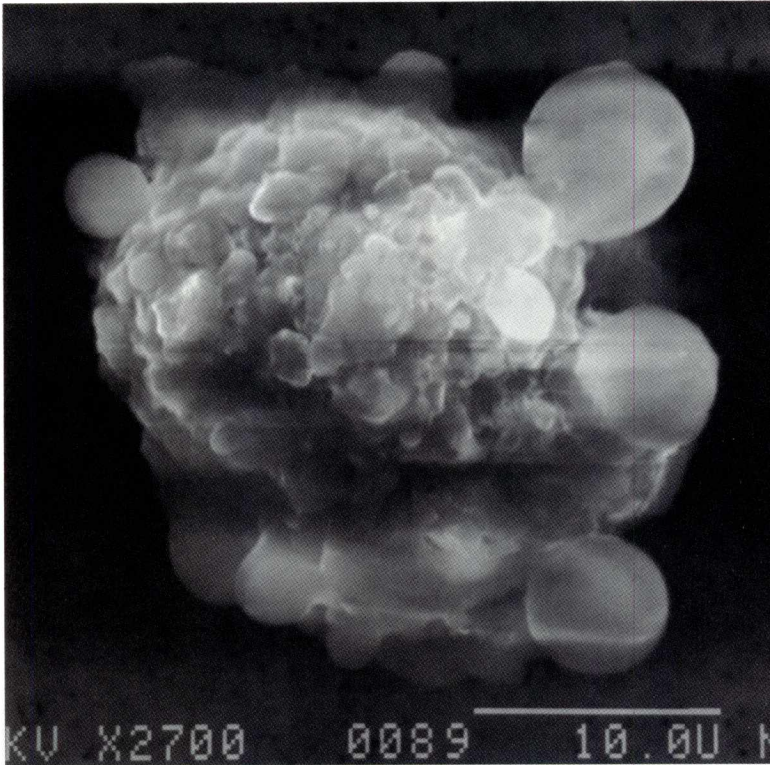

SIZE: 30x25
SHAPE: I
TRANS.: TL
COLOR: Brown
LUSTER: SV
TYPE: TCN
COMMENTS:

S-94-28435

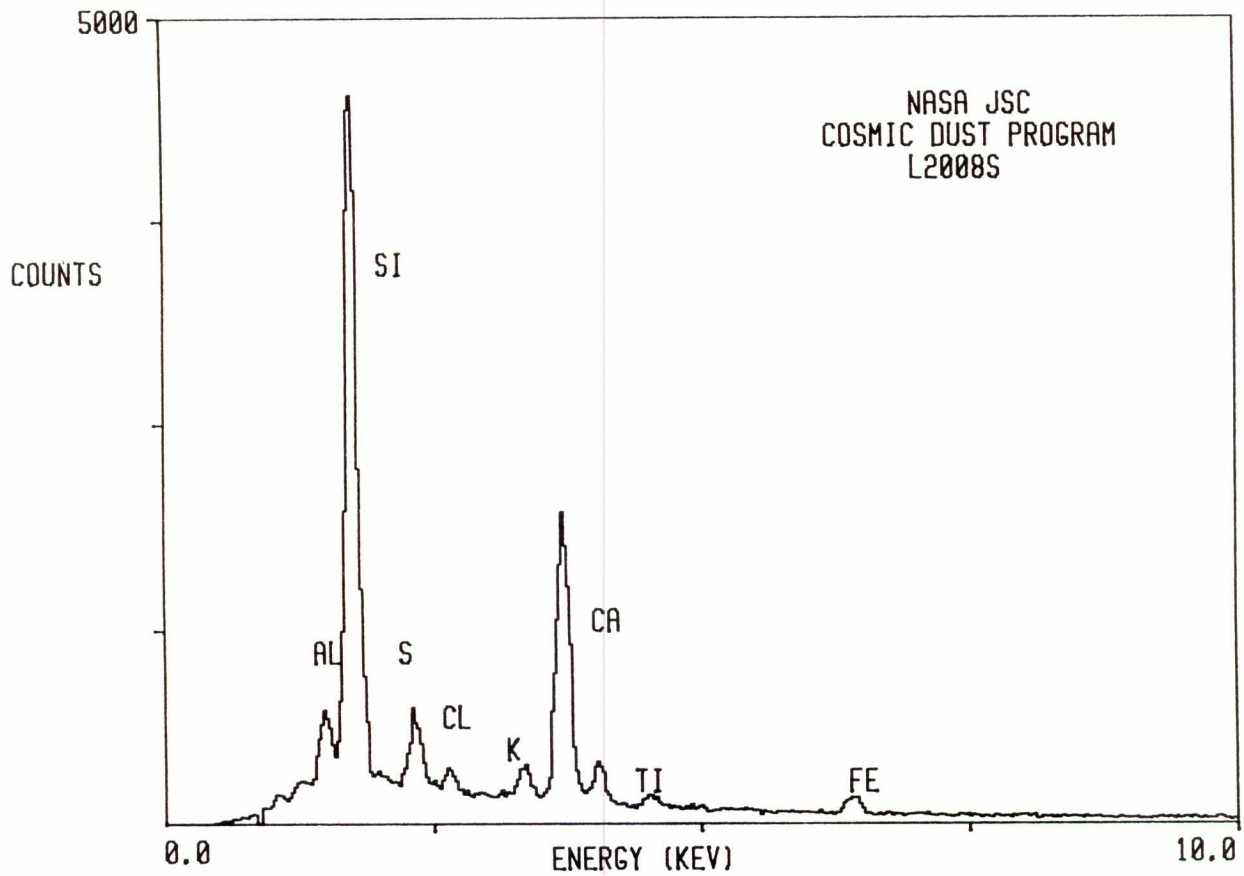

L2008 S 12

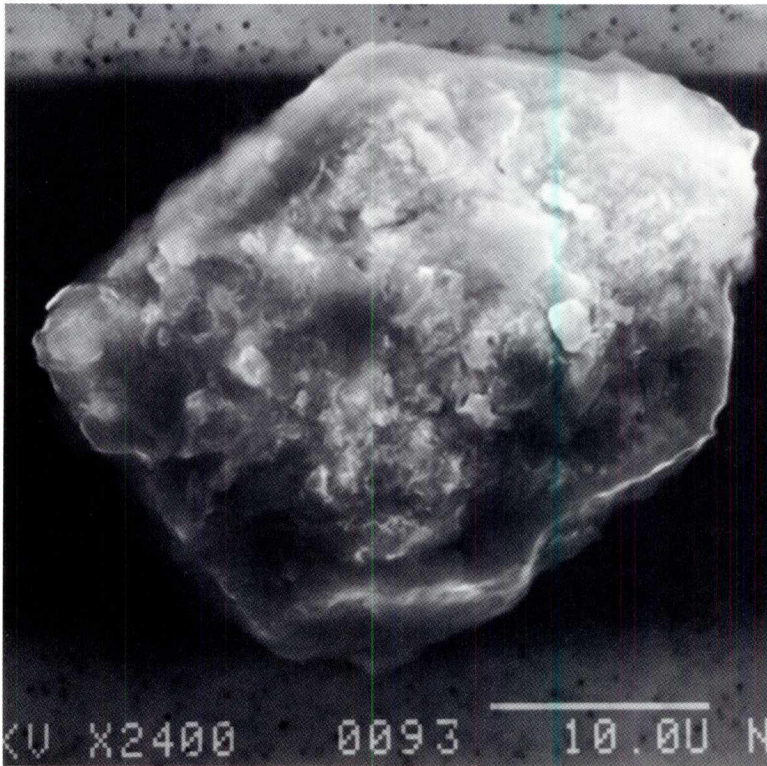

SIZE: 34x22
SHAPE: I
TRANS.: O
COLOR: Black to Silver
LUSTER: SM
TYPE: TCN
COMMENTS:

S-94-28436

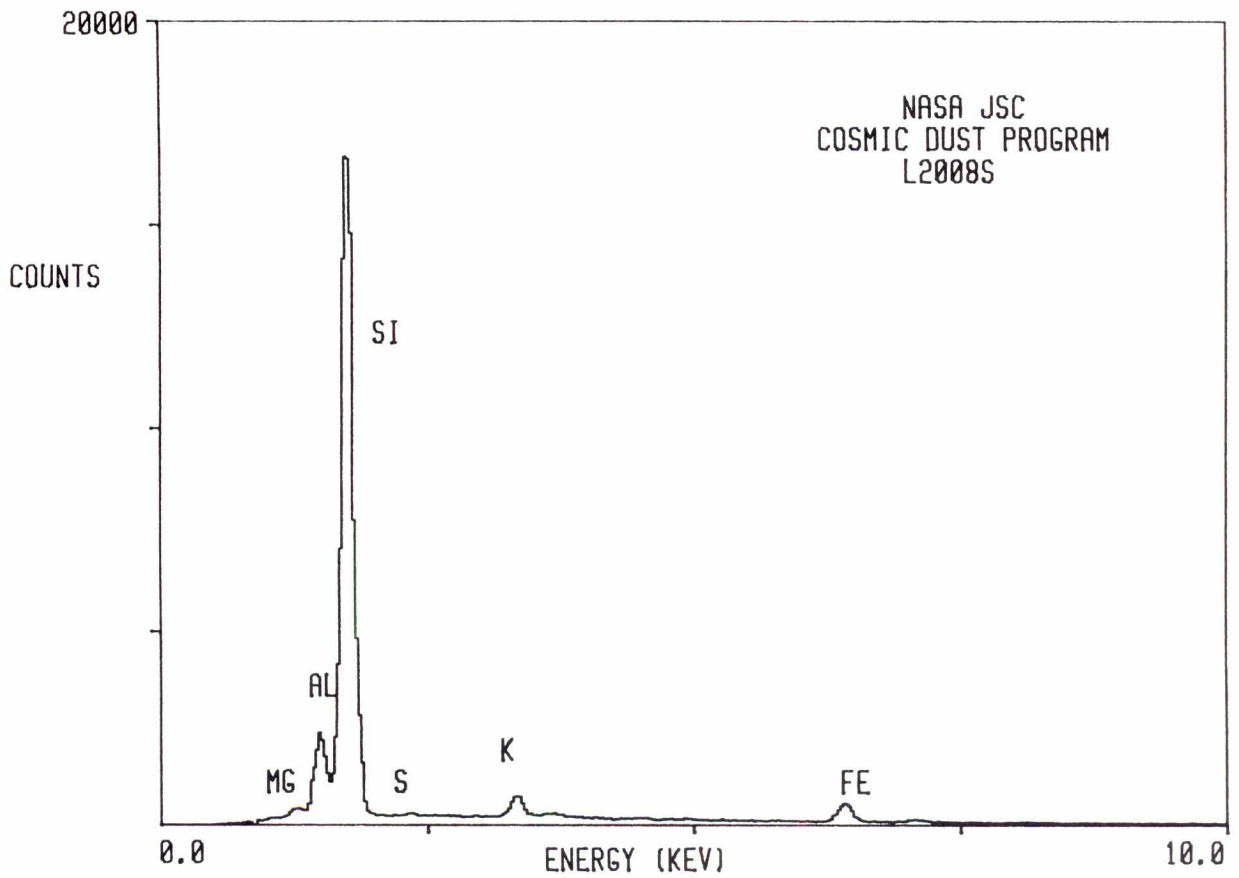

L2008 S 13

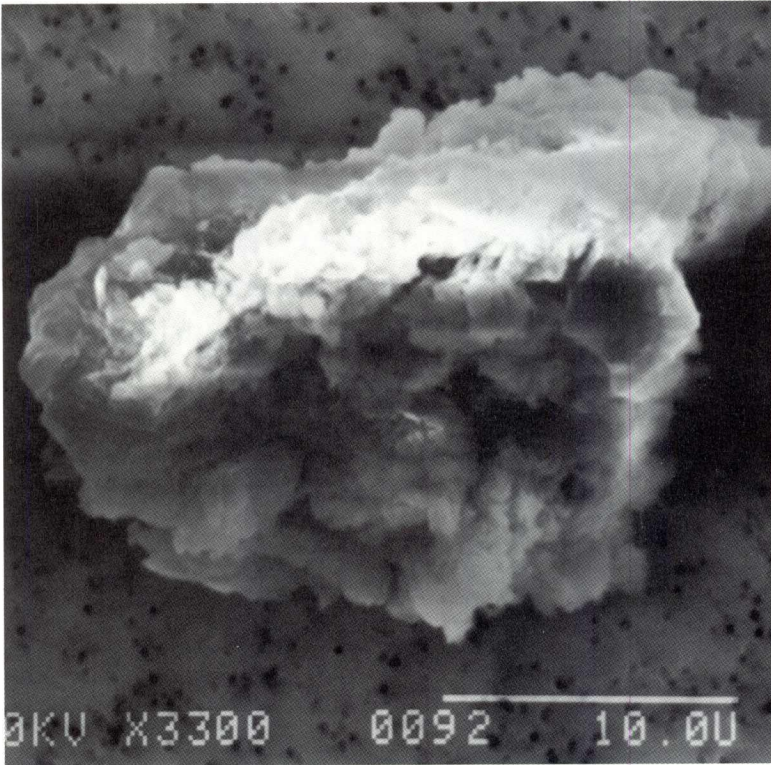

SIZE: 26x20
SHAPE: E
TRANS.: O
COLOR: Silver
LUSTER: P
TYPE: TCN
COMMENTS:

S-94-28437

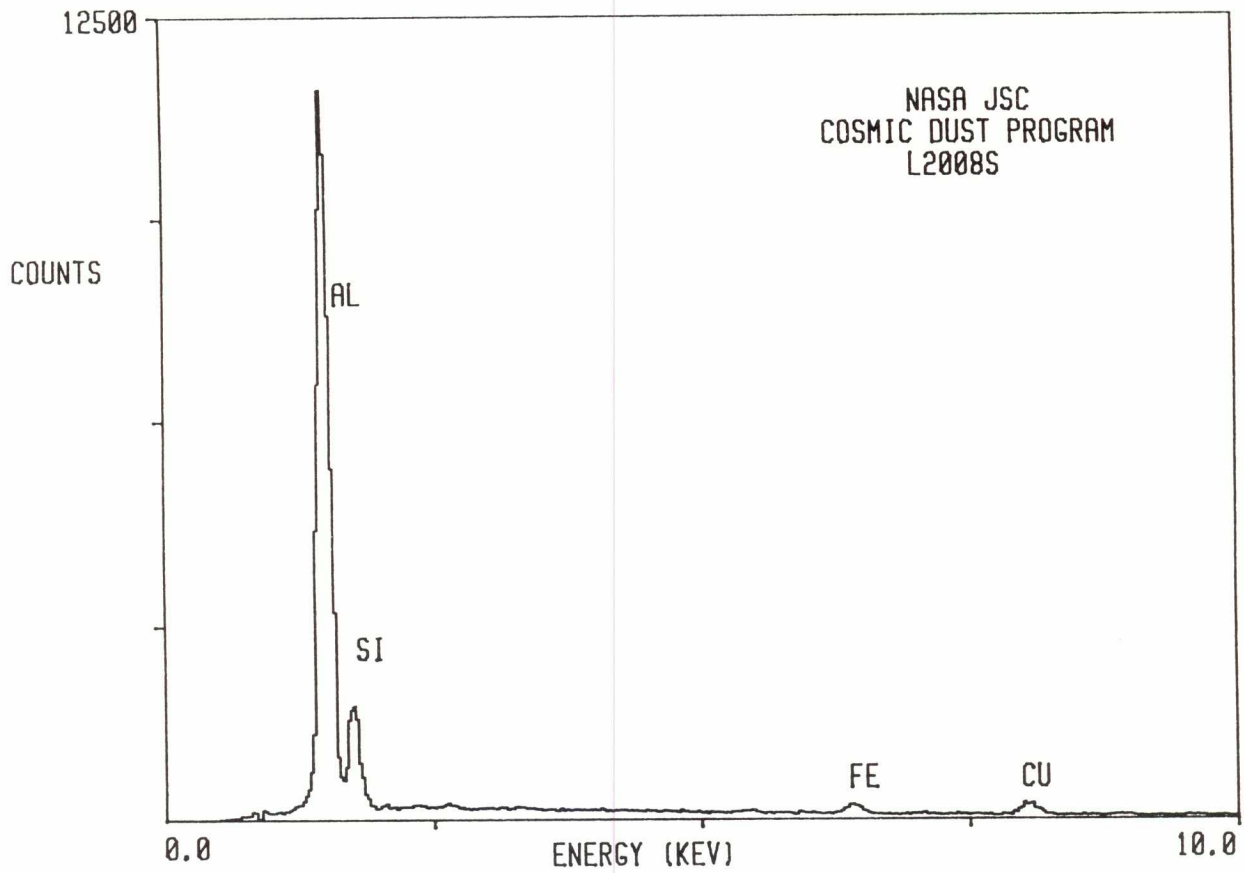

L2008 S 14

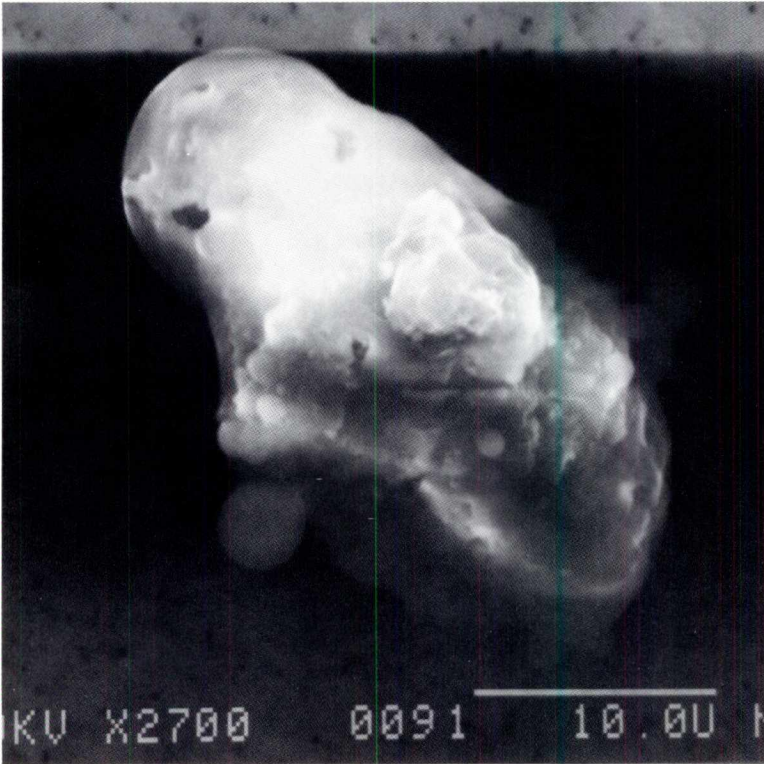

SIZE: 30x20
SHAPE: E
TRANS.: TL
COLOR: Yellow to Brown
LUSTER: SV
TYPE: TCN
COMMENTS:

S-94-28438

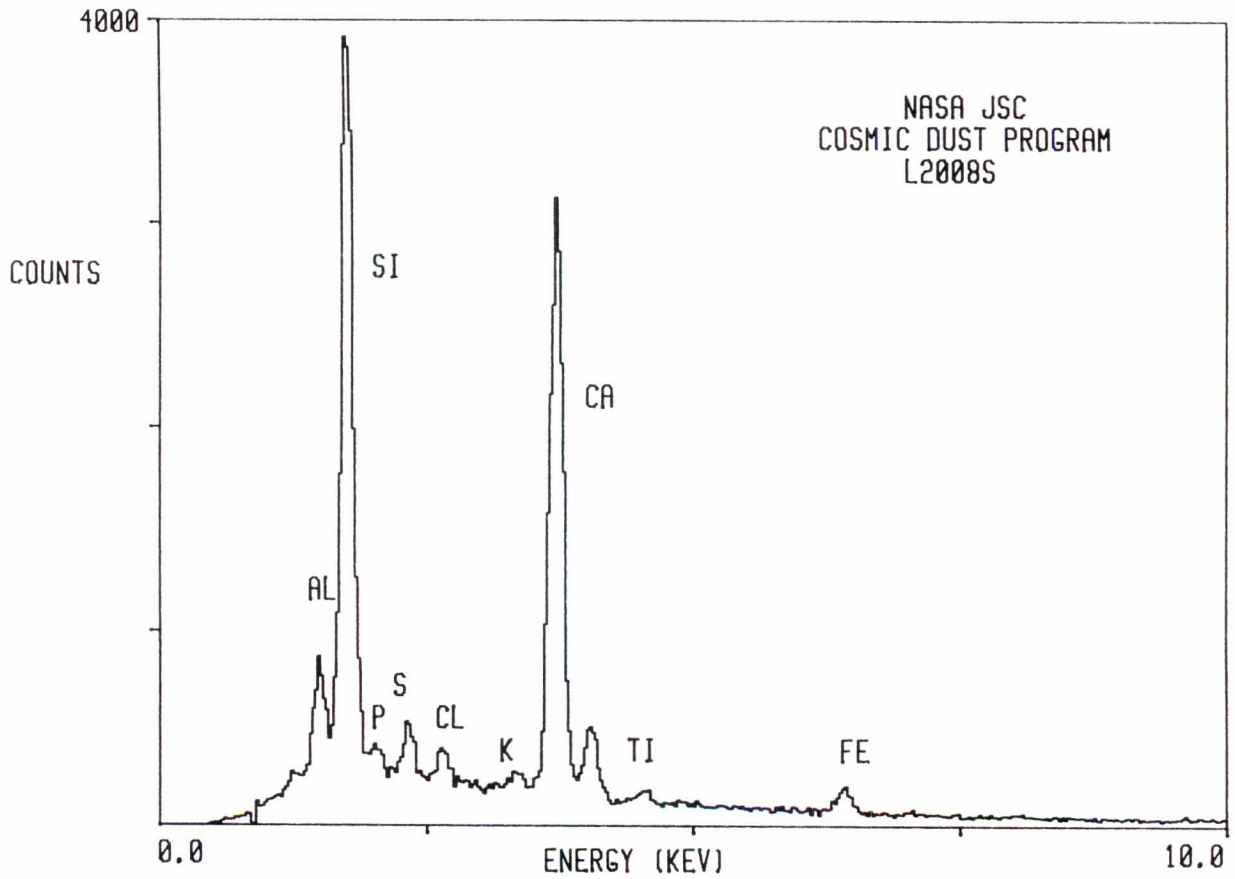

L2008 S 15

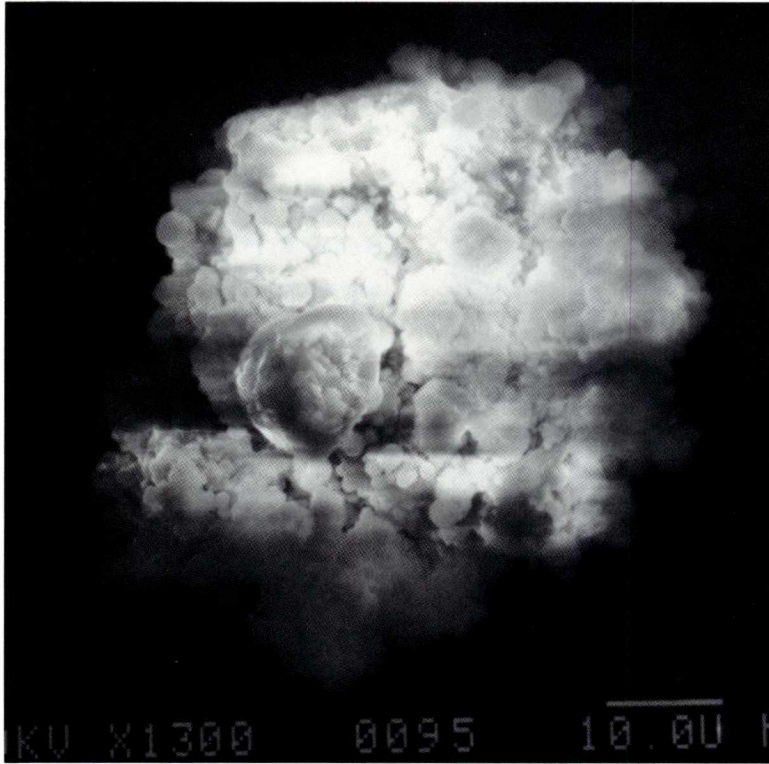

SIZE: 60x40
SHAPE: I
TRANS.: TL
COLOR: Brown
LUSTER: SV
TYPE: TCN
COMMENTS:

S-94-28439

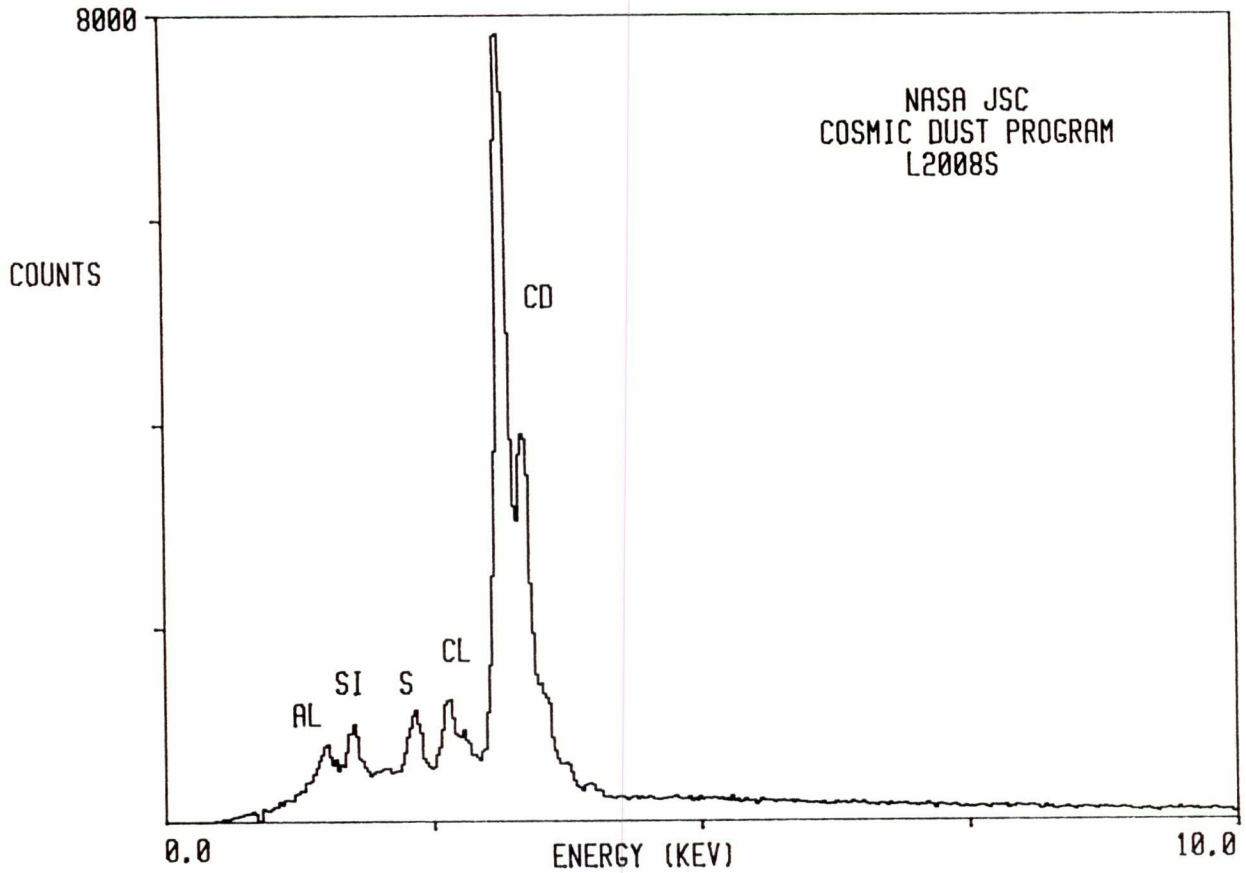

L2008 T 1

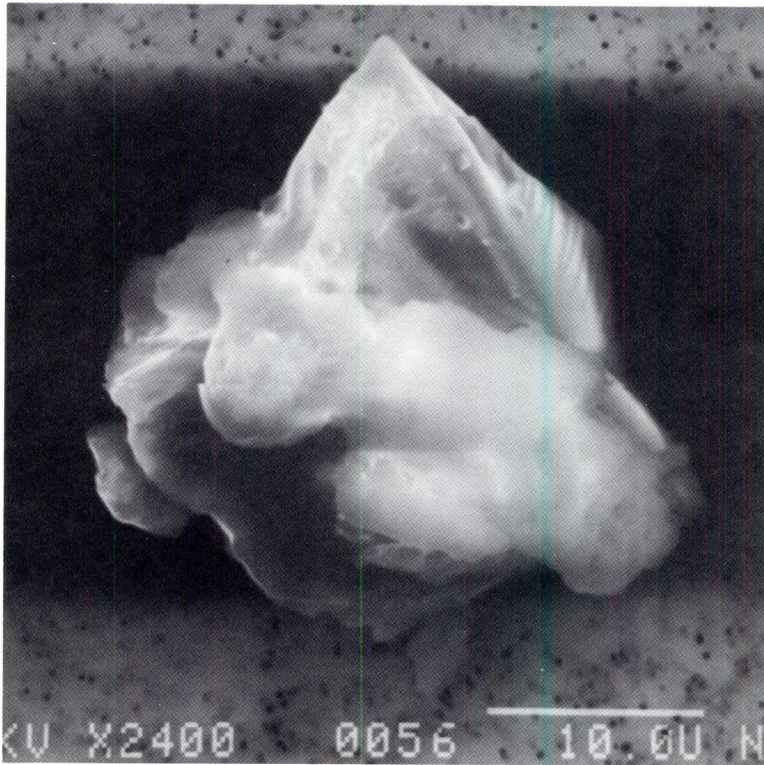

SIZE: 20x16
SHAPE: E
TRANS.: TL
COLOR: Colorless
LUSTER: SV
TYPE: TCN
COMMENTS:

S-94-28456

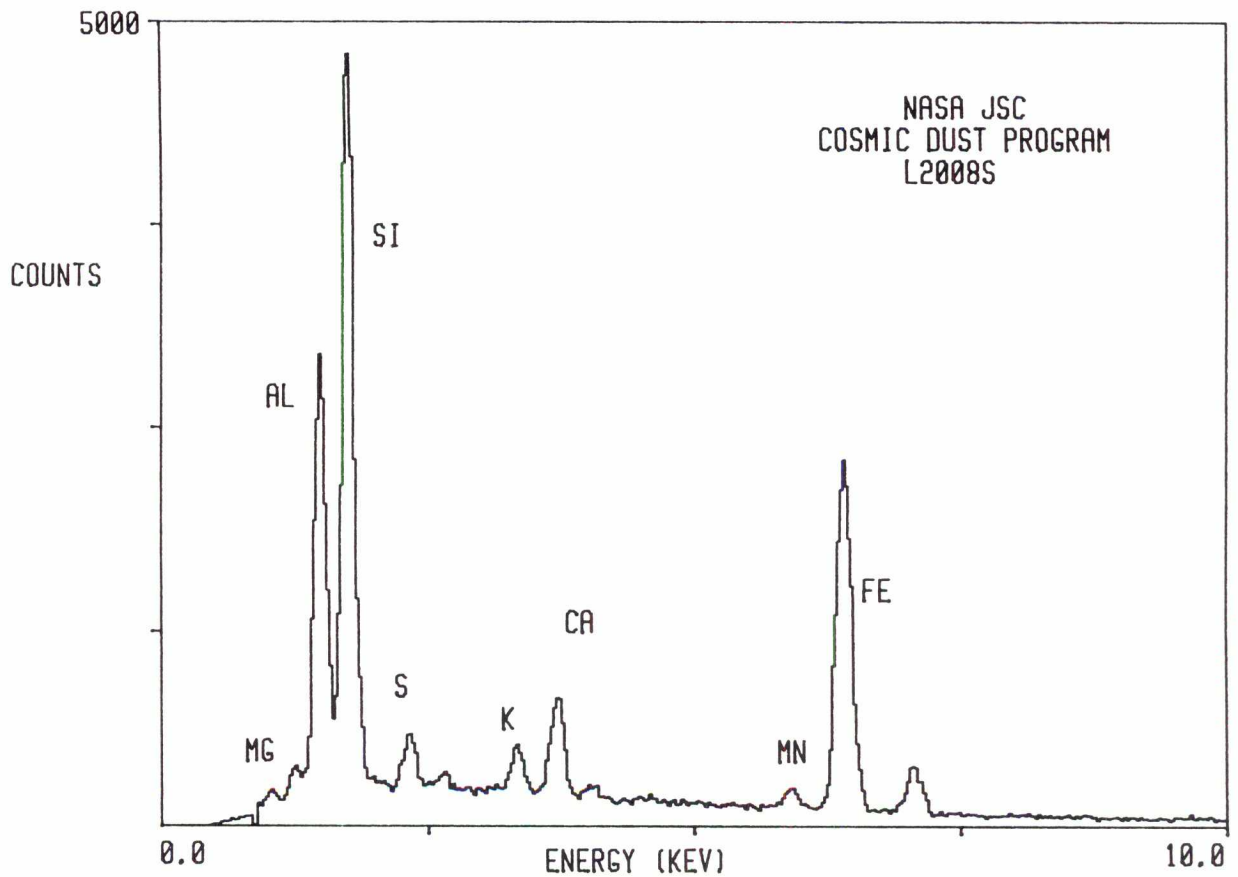

L2008 T 2

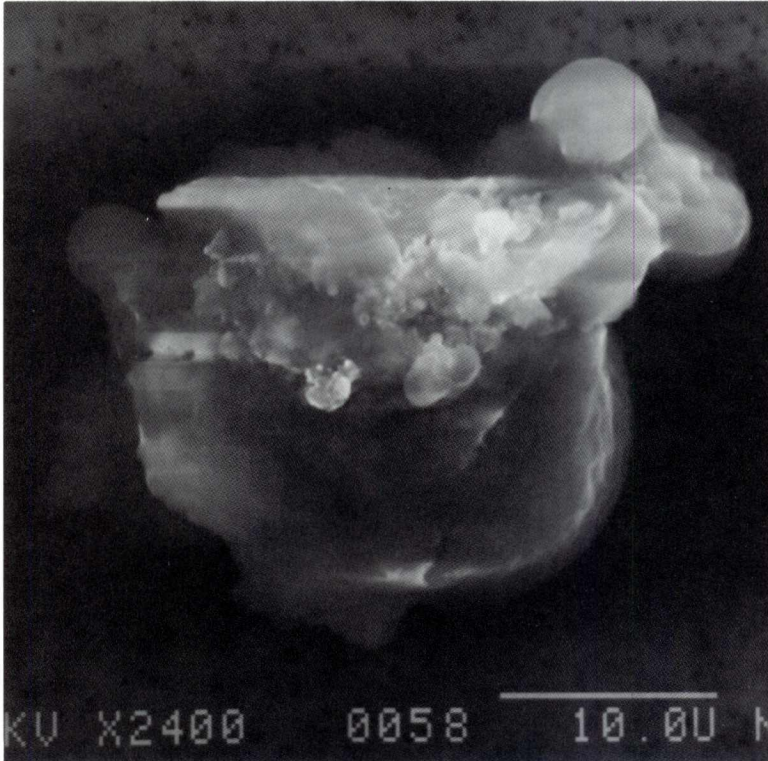

SIZE: 36x26
SHAPE: I
TRANS.: TL
COLOR: Yellow to Brown
LUSTER: SV
TYPE: TCN
COMMENTS:

S-94-28457

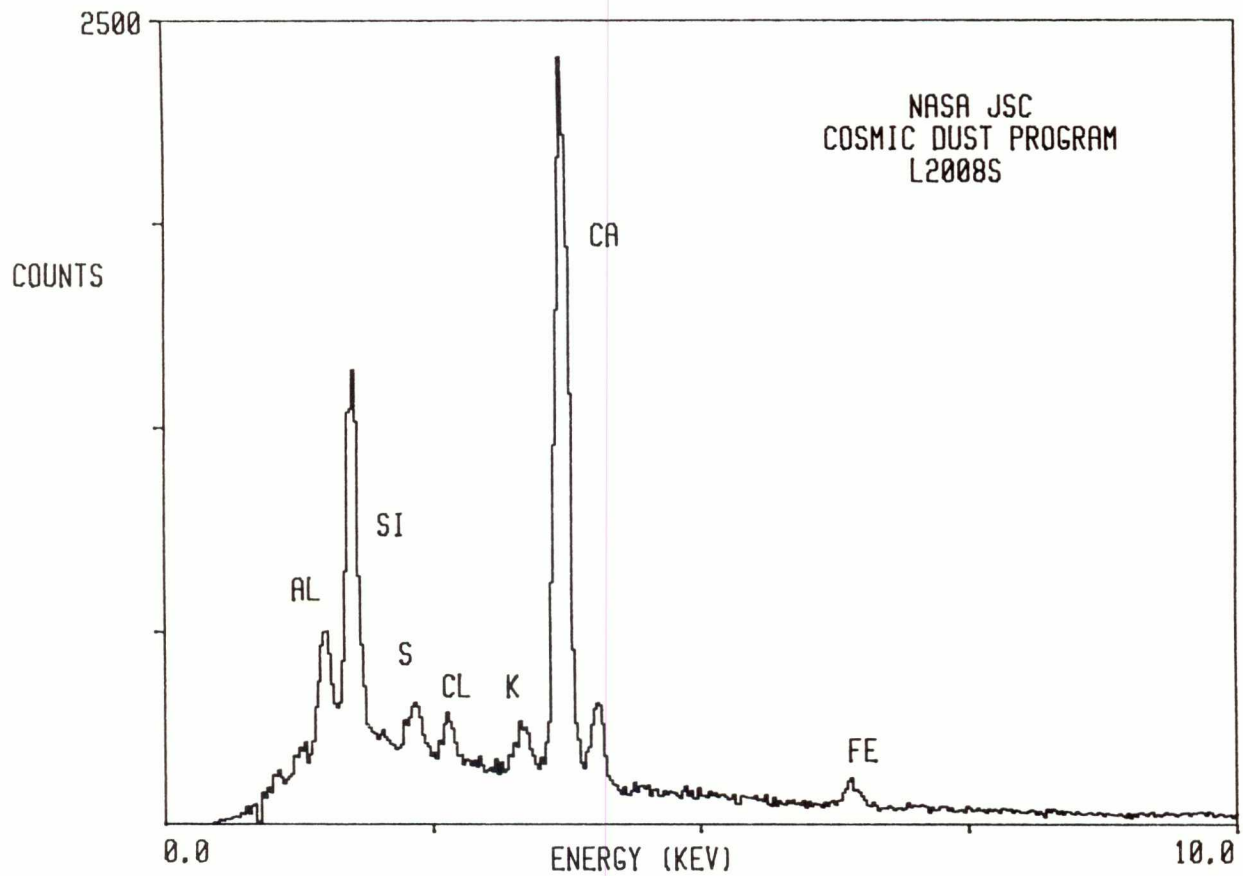

L2008 T 4

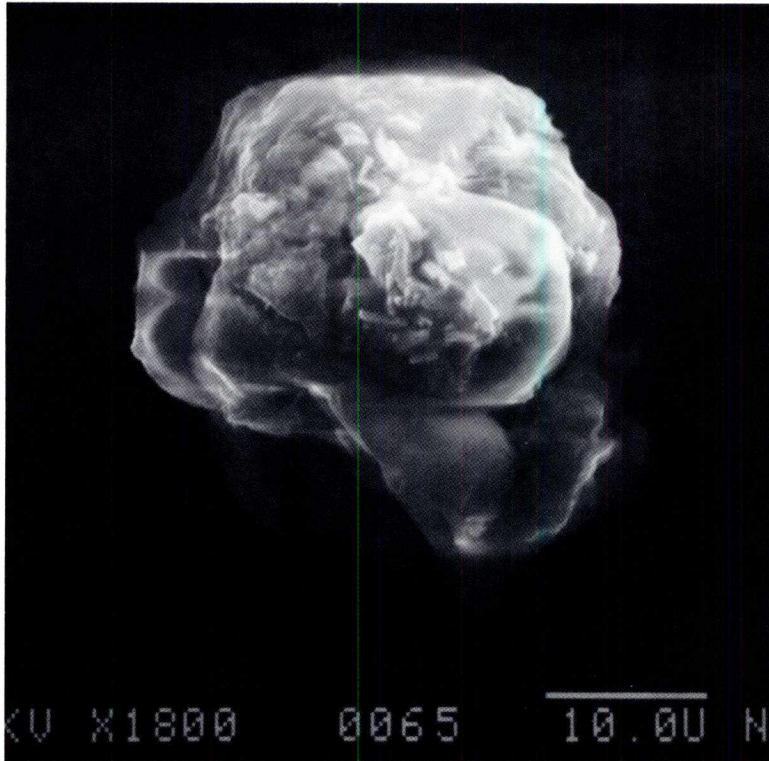

SIZE: 30
SHAPE: E
TRANS.: TL
COLOR: Brown to Colorless
LUSTER: SV
TYPE: TCN
COMMENTS:

S-94-28459

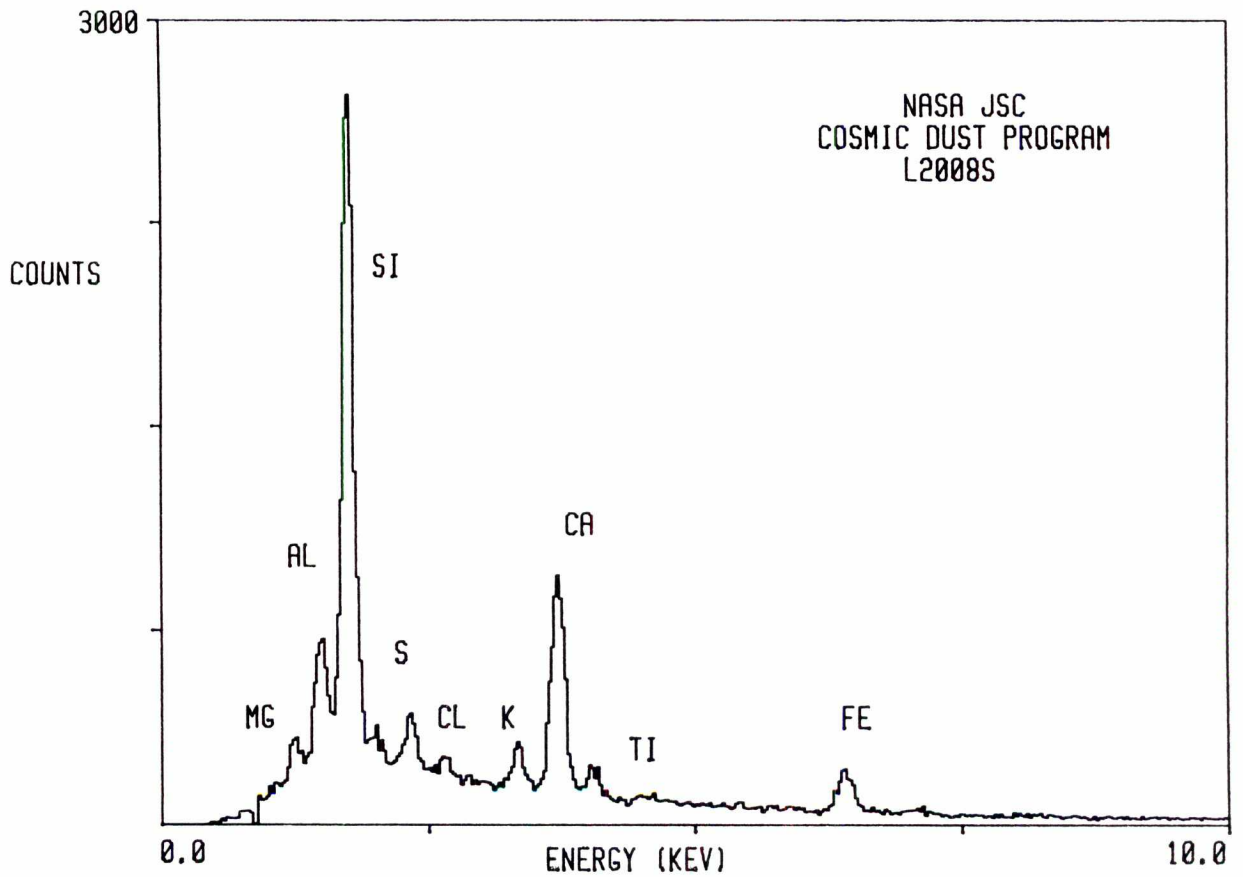

L2008 T 6

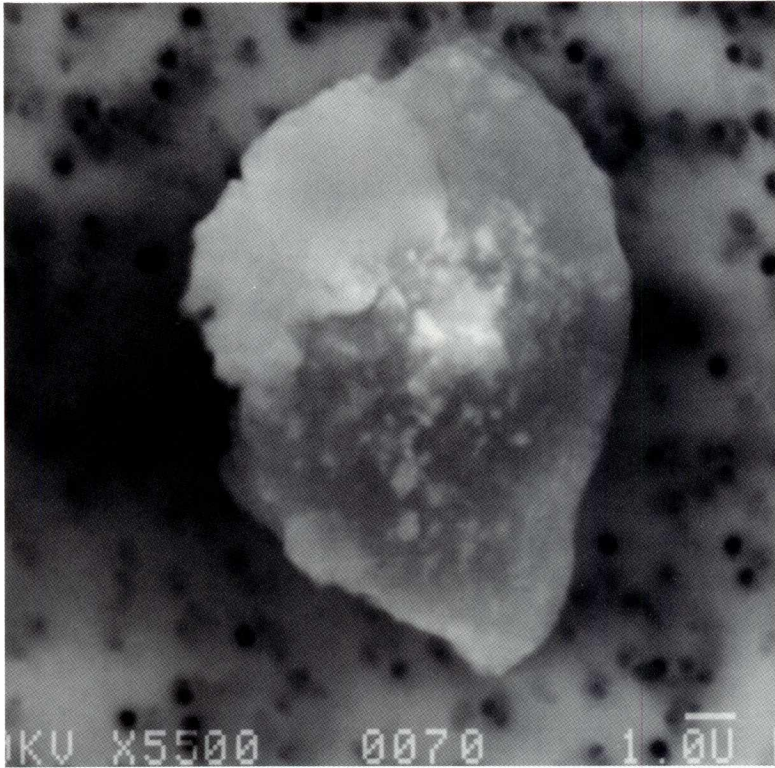

SIZE: 14x12
SHAPE: I
TRANS.: TL
COLOR: Brown
LUSTER: SV
TYPE: TCN
COMMENTS:

S-94-28461

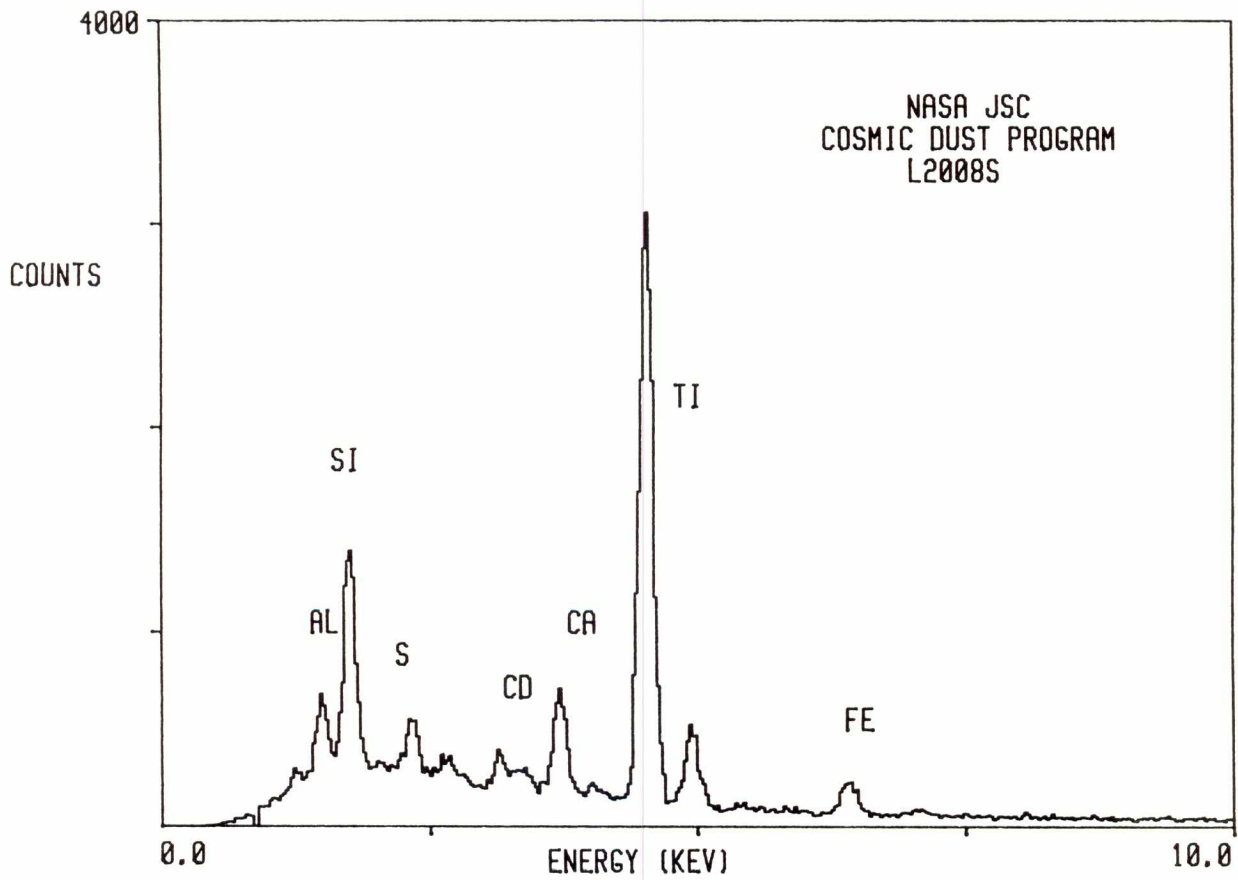

L2008 T 7

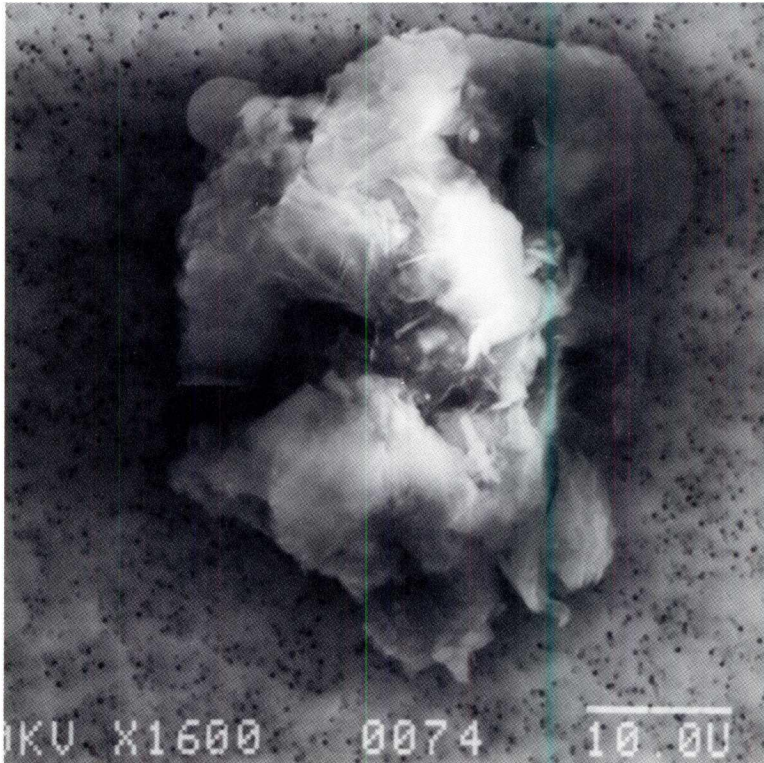

SIZE: 40x26
SHAPE: I
TRANS.: TL
COLOR: Colorless to White
LUSTER: SV
TYPE: TCN?
COMMENTS:

S-94-28462

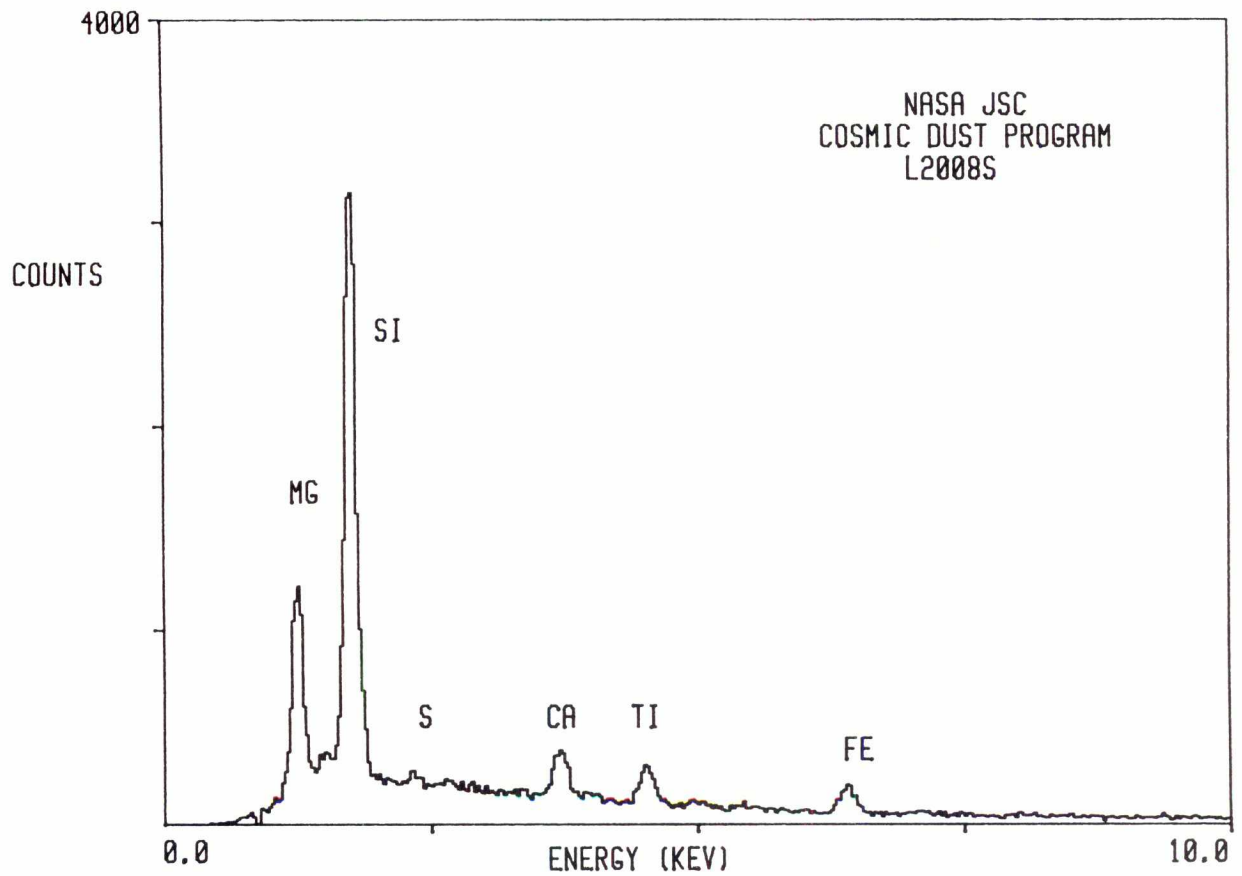

L2008 T 8

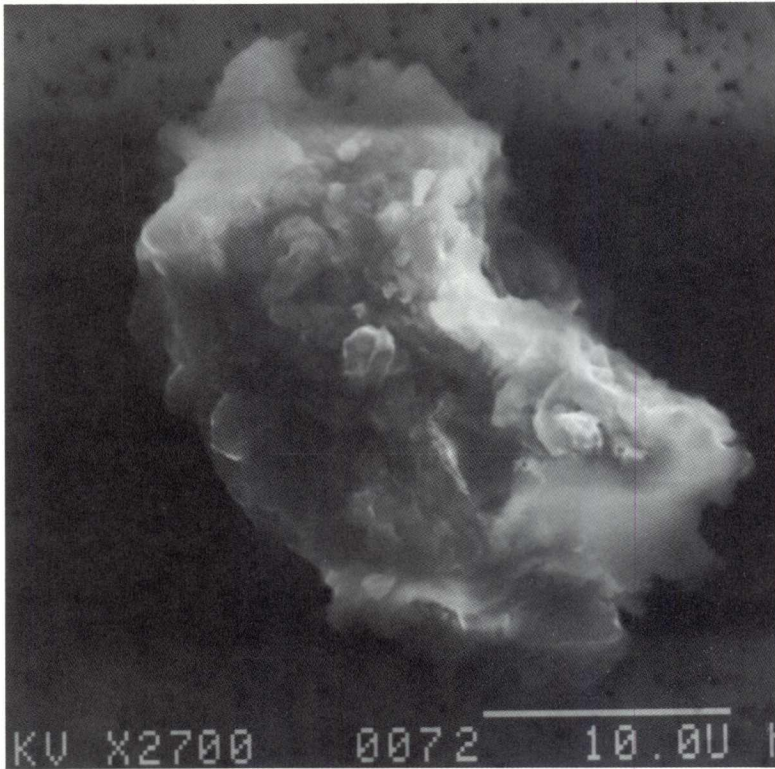

SIZE: 30x20
SHAPE: I
TRANS.: TL
COLOR: Brown
LUSTER: SV
TYPE: TCN
COMMENTS:

S-94-28463

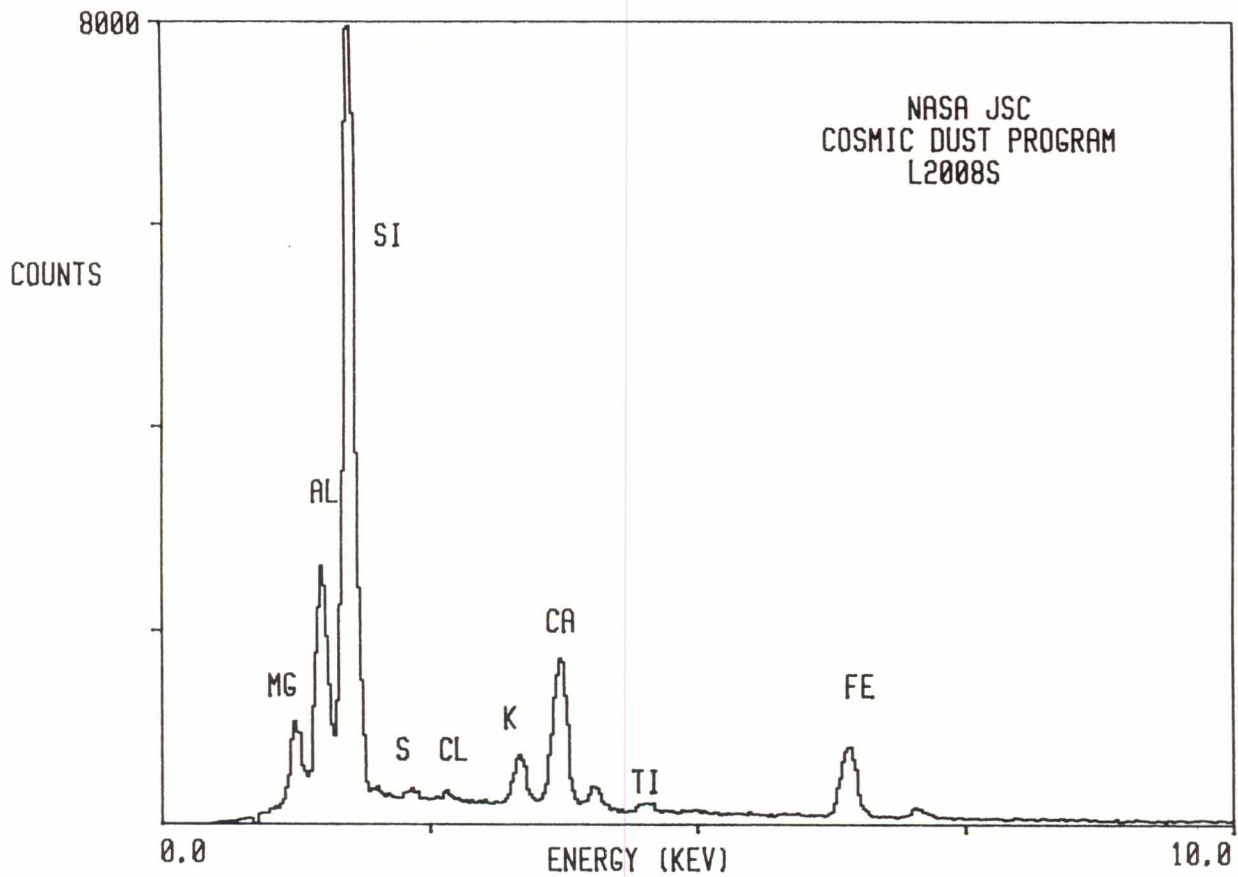

L2008 T 9

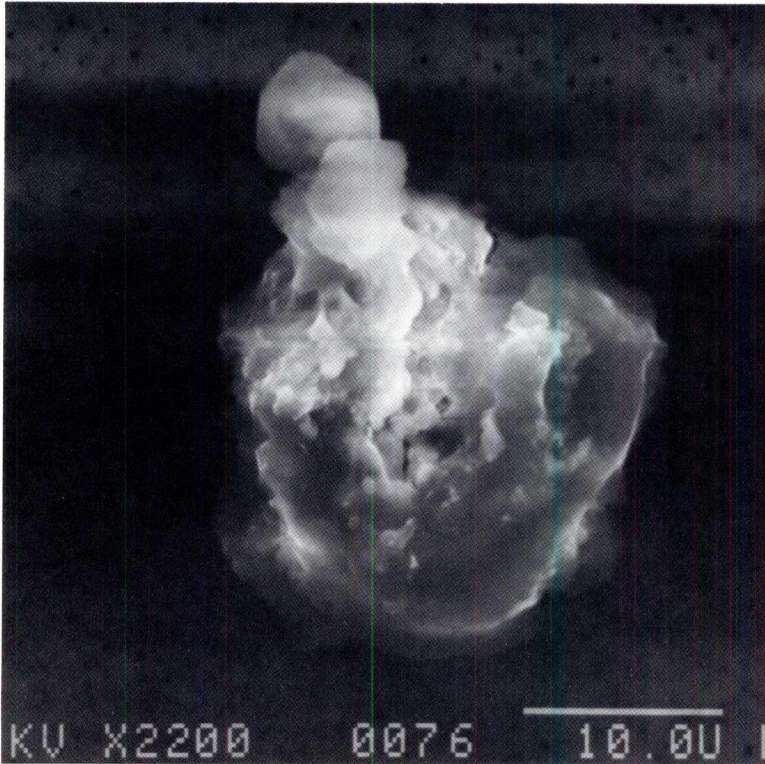

SIZE: 30x26
SHAPE: I
TRANS.: TL
COLOR: Orange
LUSTER: SV
TYPE: TCN
COMMENTS:

S-94-28464

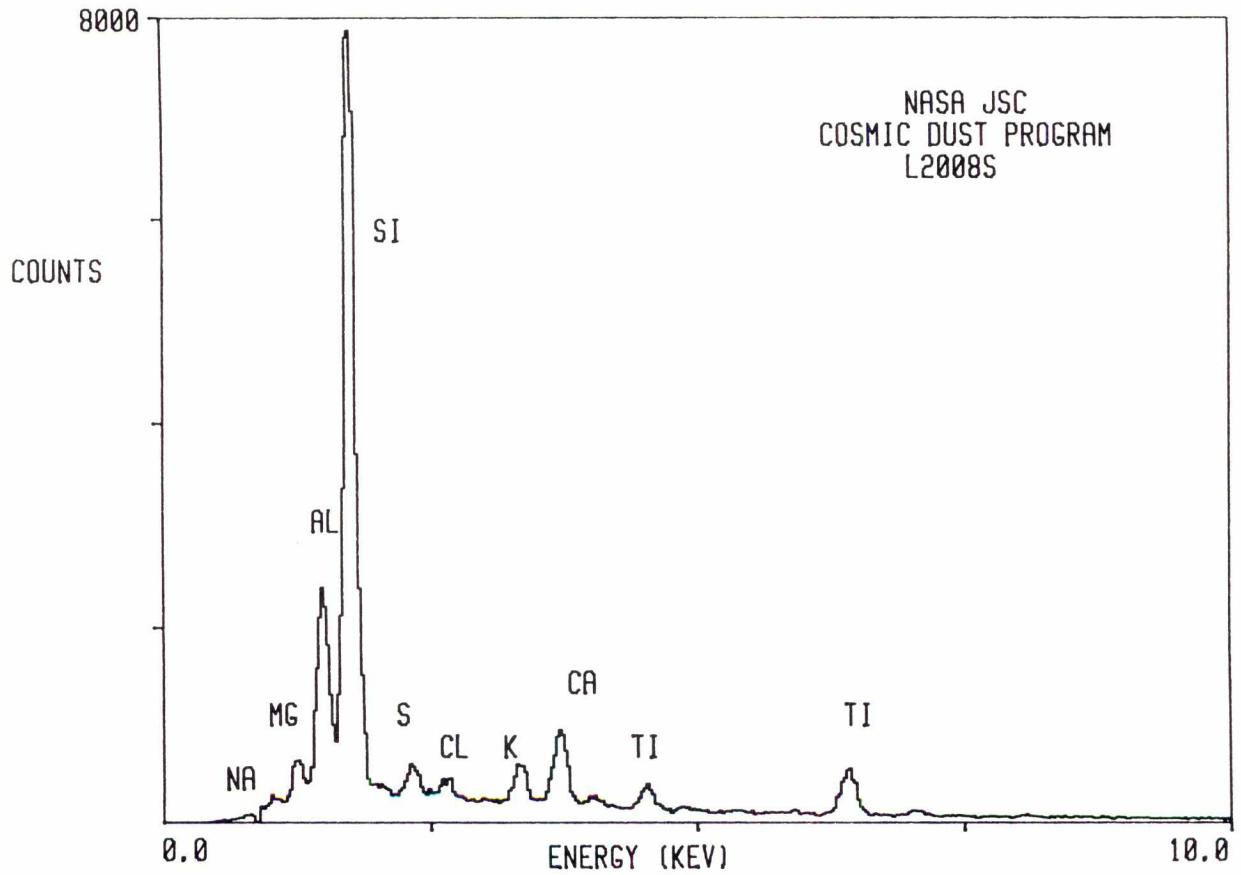

L2008 T 10

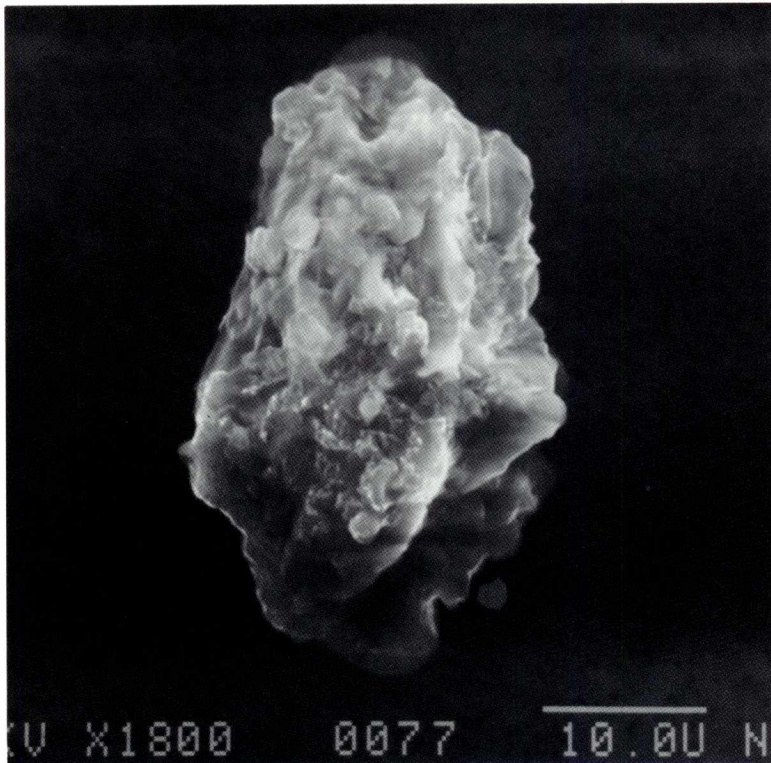

SIZE: 46x32
SHAPE: I
TRANS.: TL
COLOR: White
LUSTER: SV
TYPE: TCN
COMMENTS:

S-94-28465

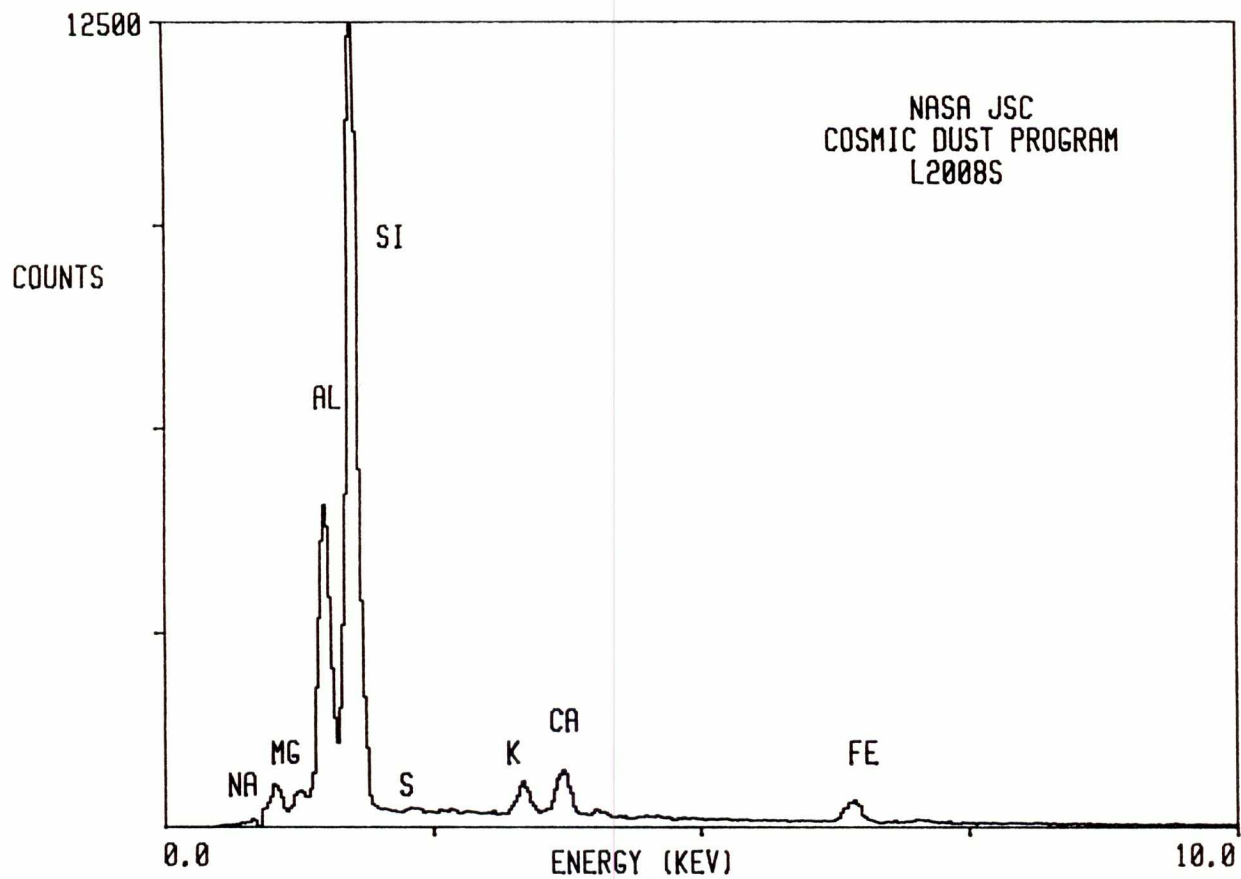

L2008 T 11

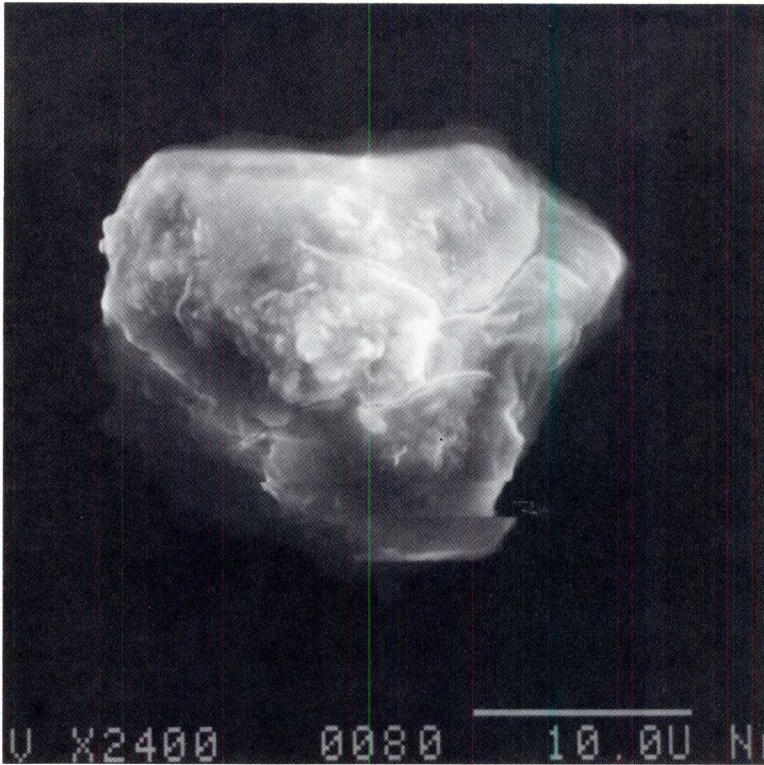

SIZE: 22
SHAPE: E
TRANS.: TL
COLOR: Colorless
LUSTER: SV
TYPE: TCN
COMMENTS:

S-94-28466

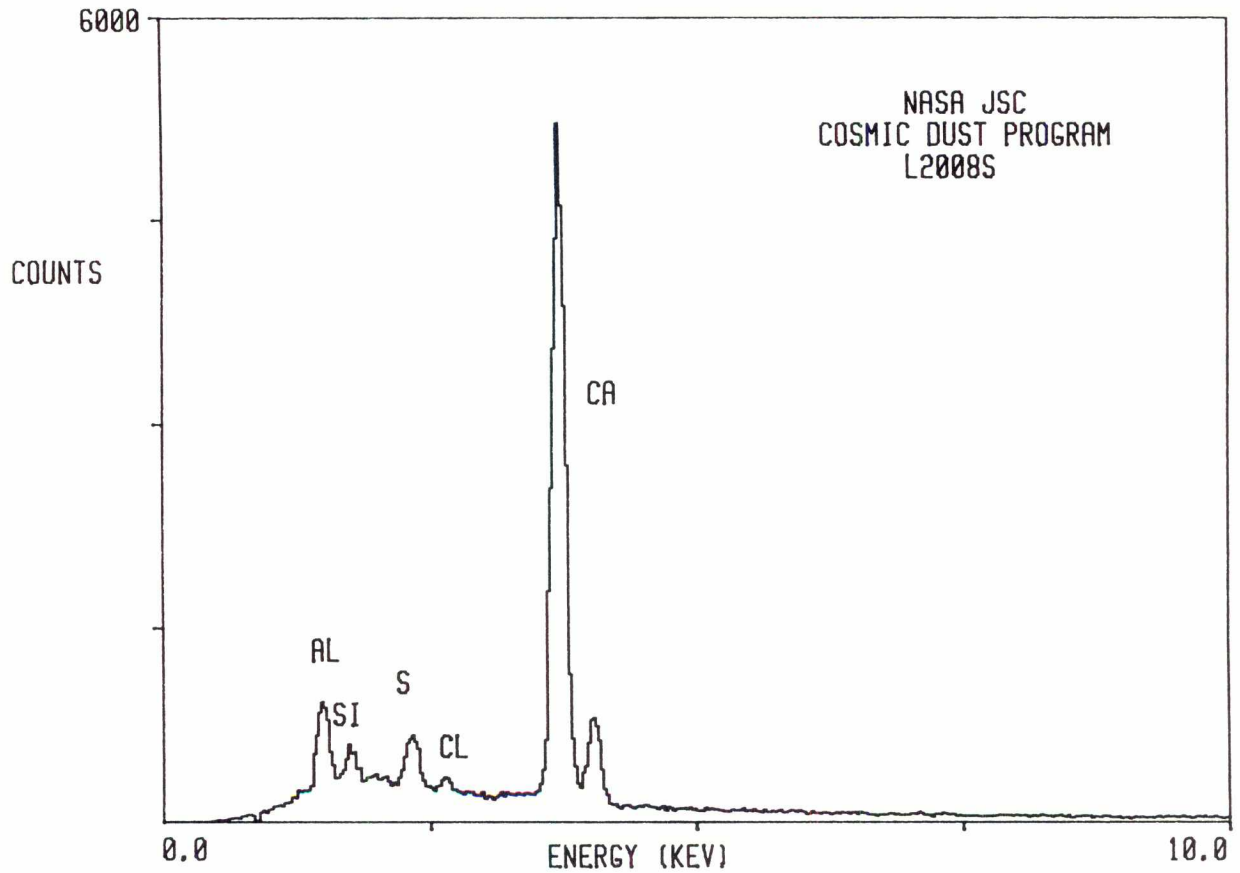

L2008 T 12

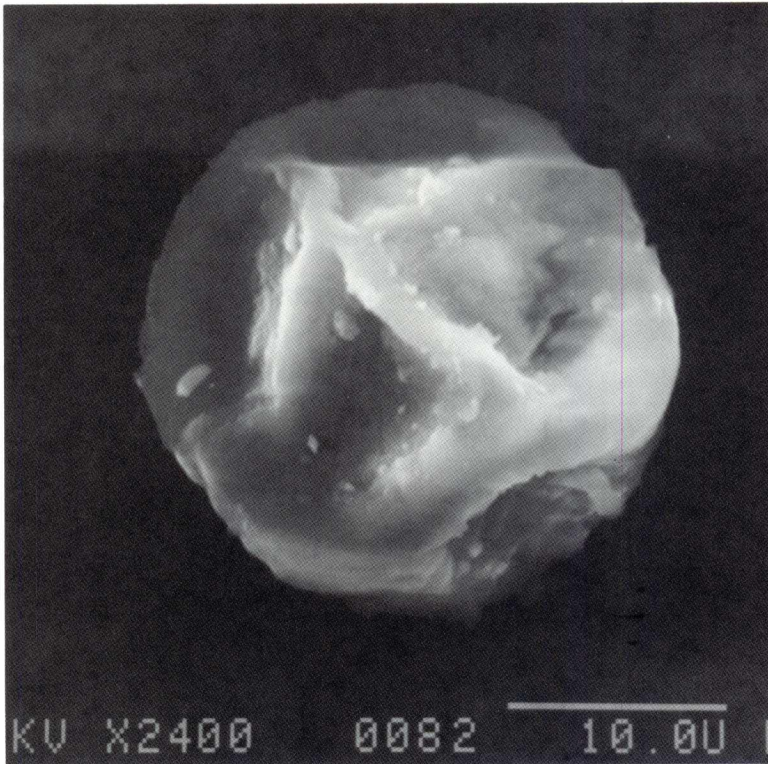

SIZE: 26
SHAPE: E
TRANS.: TL
COLOR: Brown
LUSTER: SV
TYPE: TCN
COMMENTS:

S-94-28467

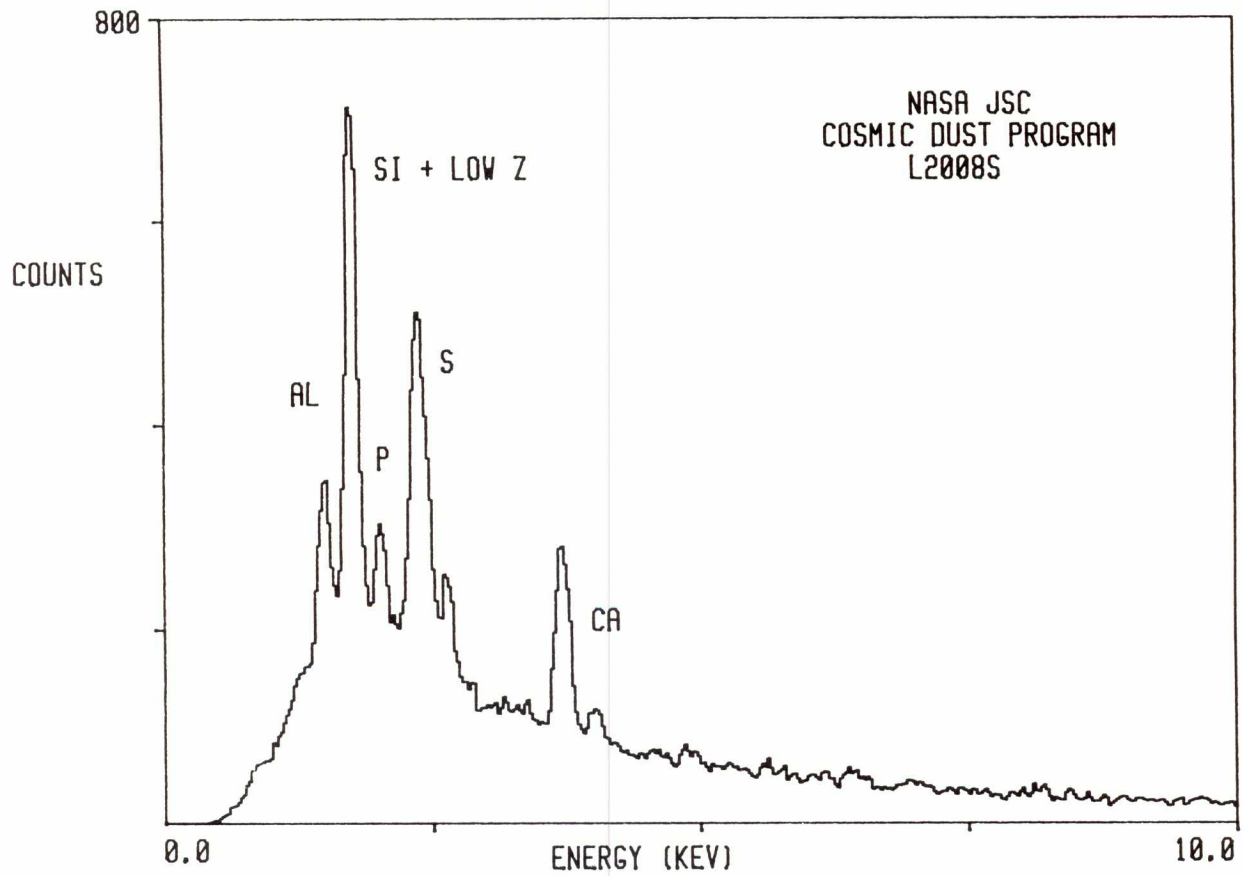

L2008 T 13

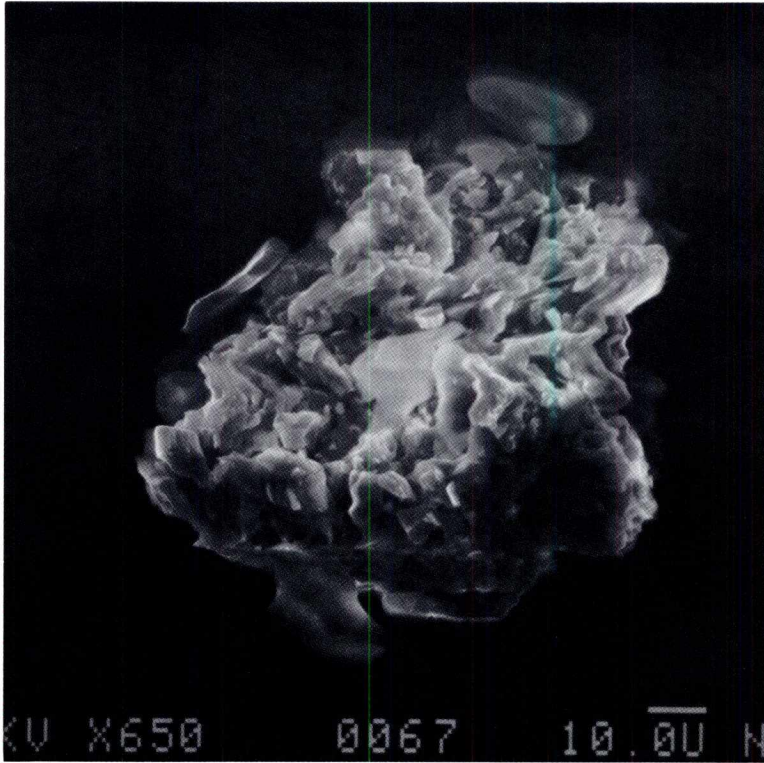

SIZE: 100x70
SHAPE: I
TRANS.: TL
COLOR: Brown
LUSTER: SV
TYPE: TCN
COMMENTS:

S-94-28468

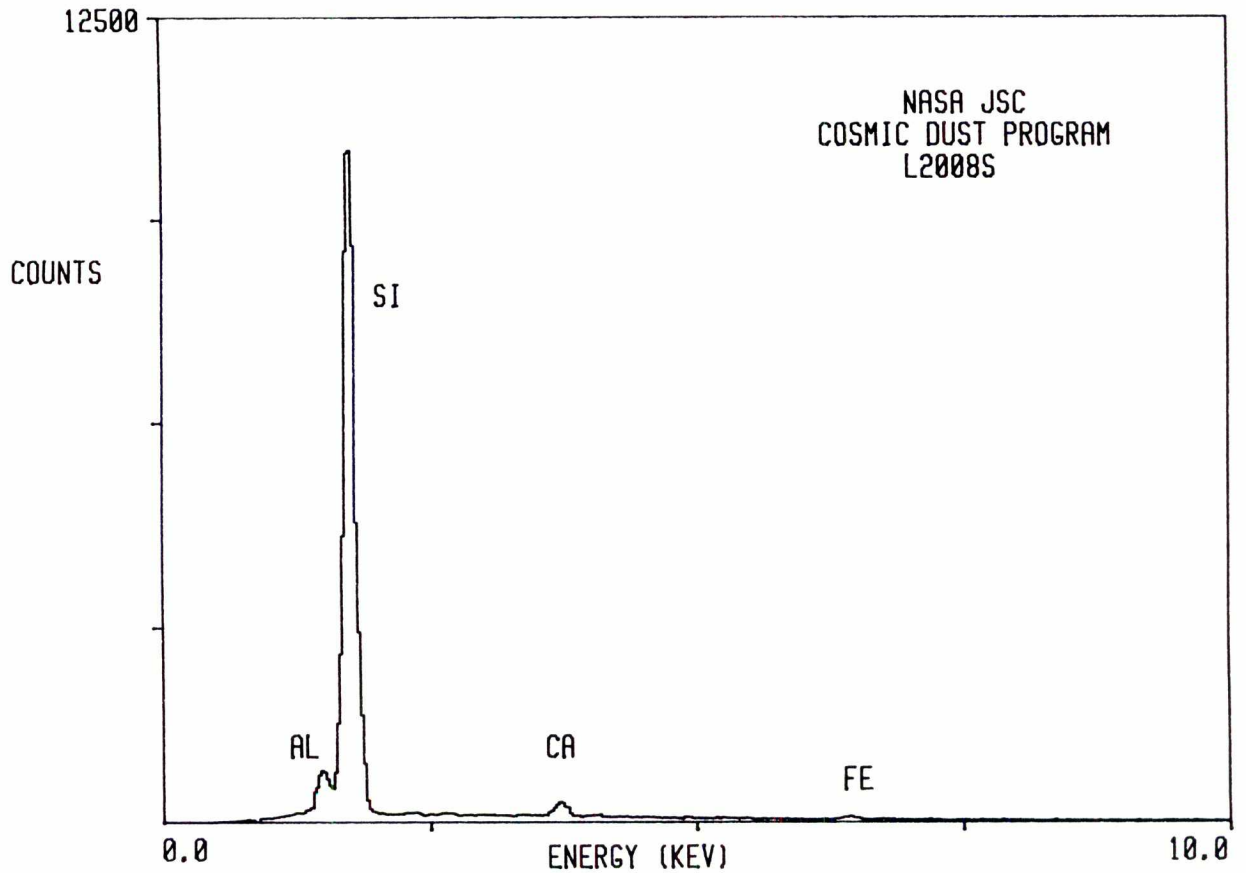

L2008 T 14

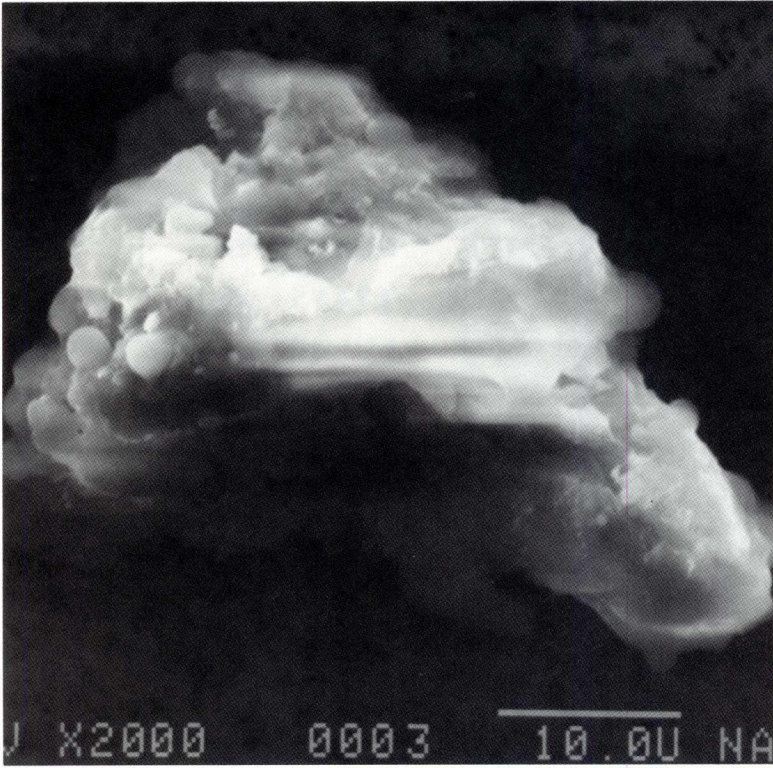

SIZE: 46x32
SHAPE: I
TRANS.: TL
COLOR: Brown
LUSTER: SV
TYPE: TCN
COMMENTS:

S-94-28469

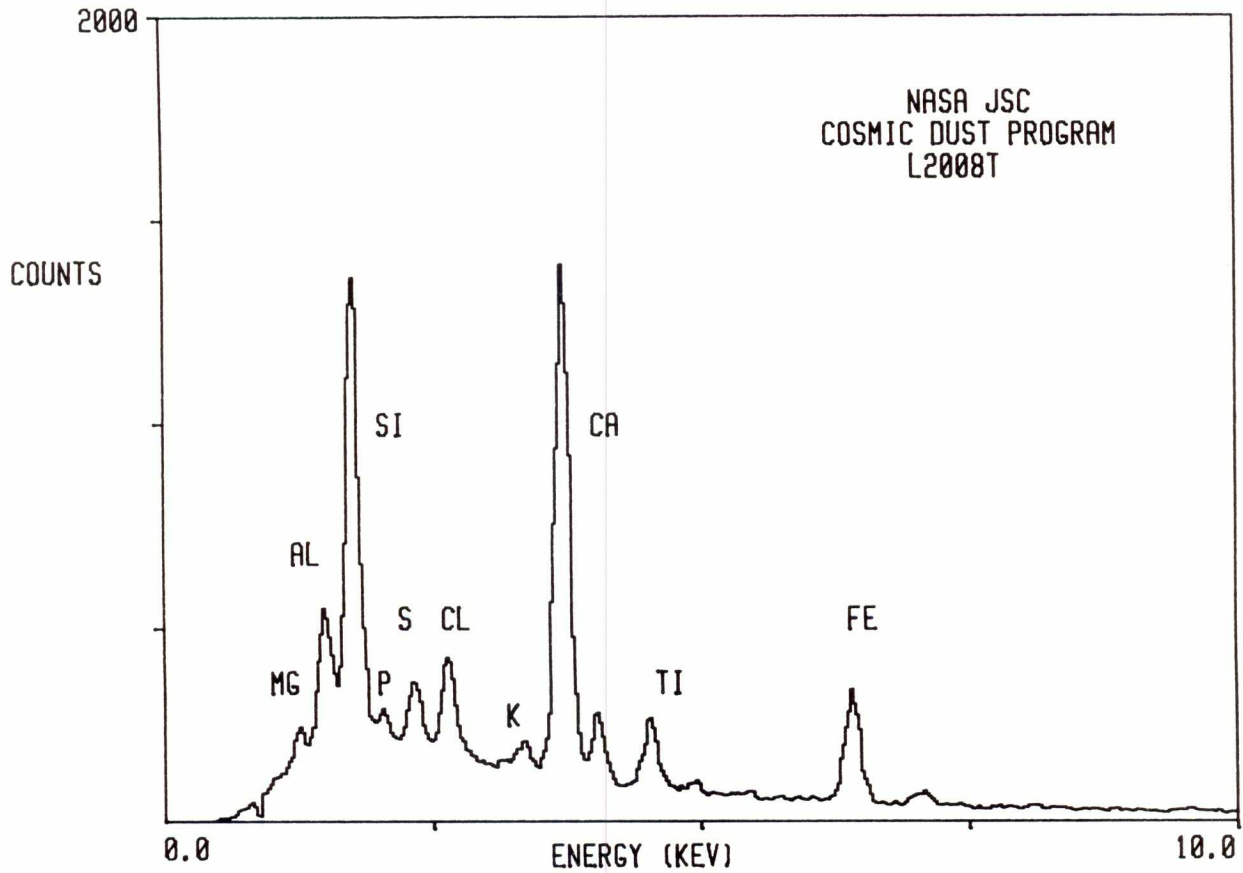

L2008 U 1

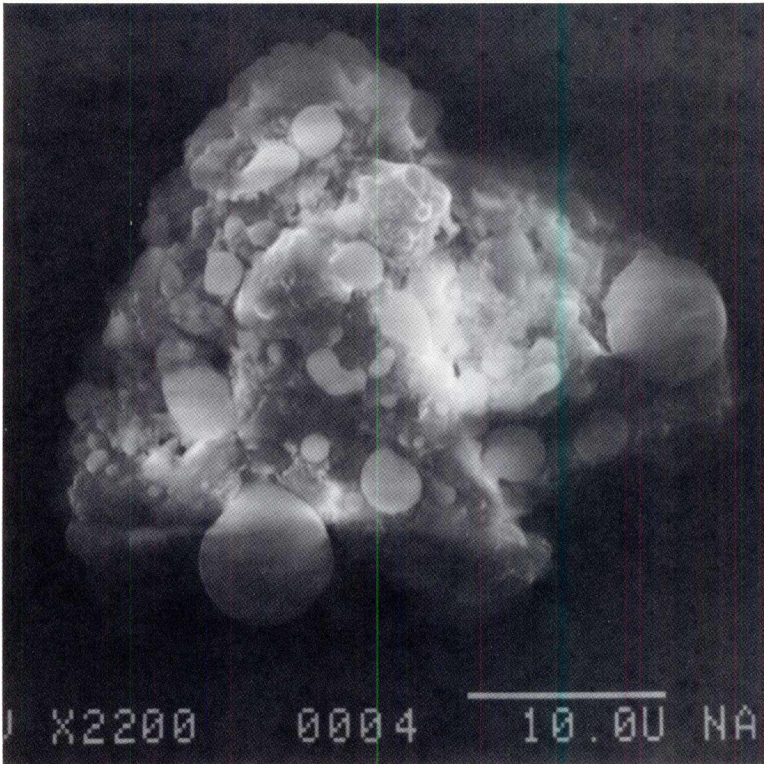

SIZE: 36x30
SHAPE: E
TRANS.: TL
COLOR: Yellow to Brown
LUSTER: SV
TYPE: TCN
COMMENTS:

S-94-28370

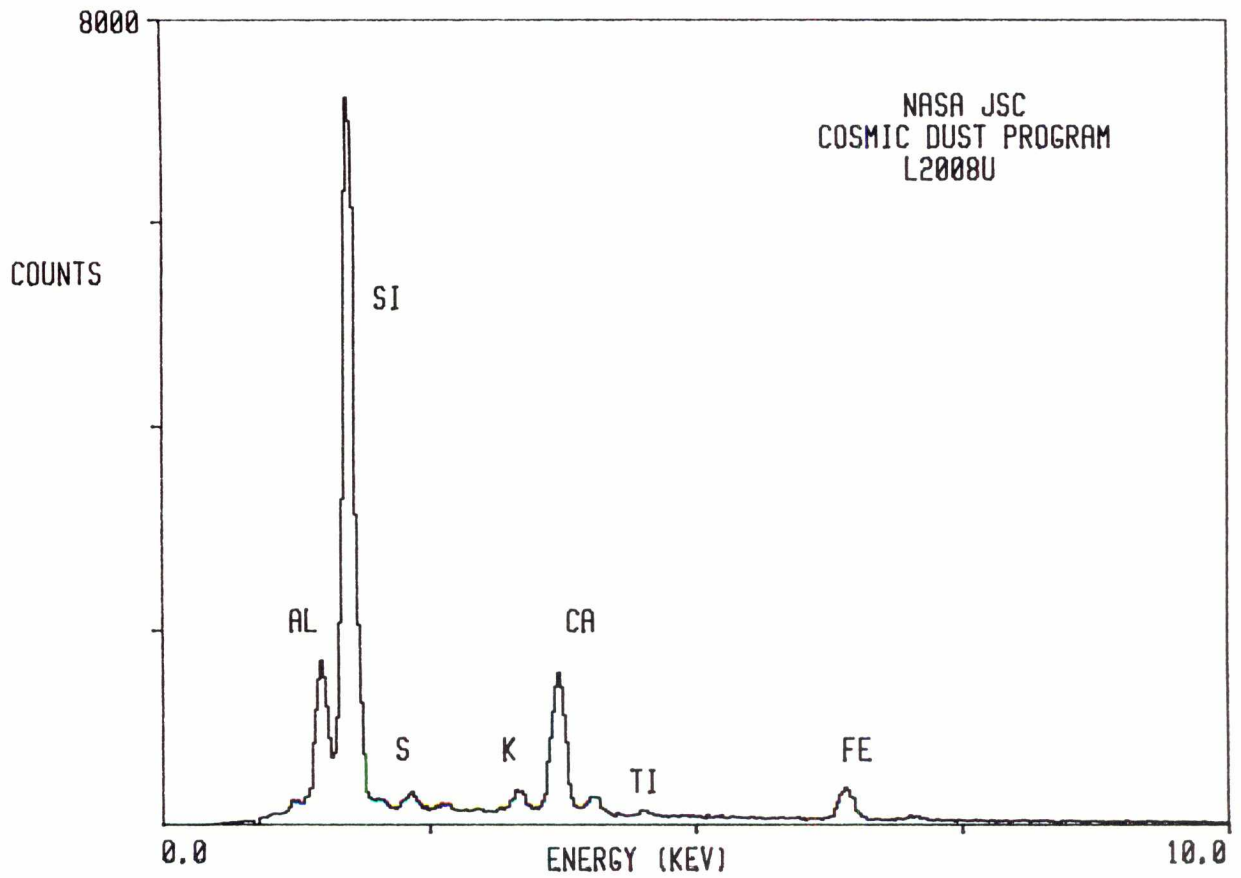

L2008 U 4

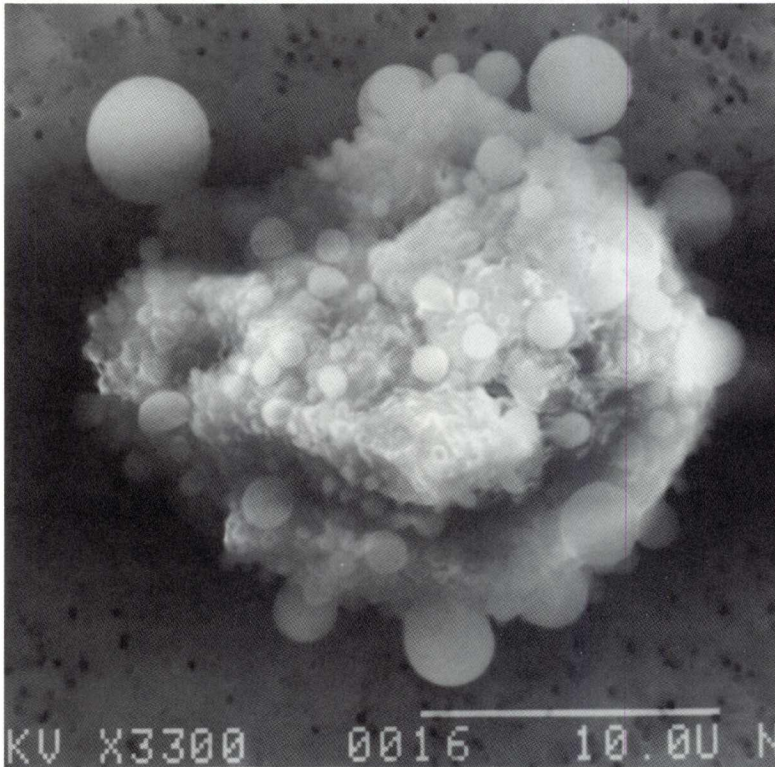

SIZE: 20x18
SHAPE: E
TRANS.: TL
COLOR: White
LUSTER: SV
TYPE: TCN
COMMENTS:

S-94-28373

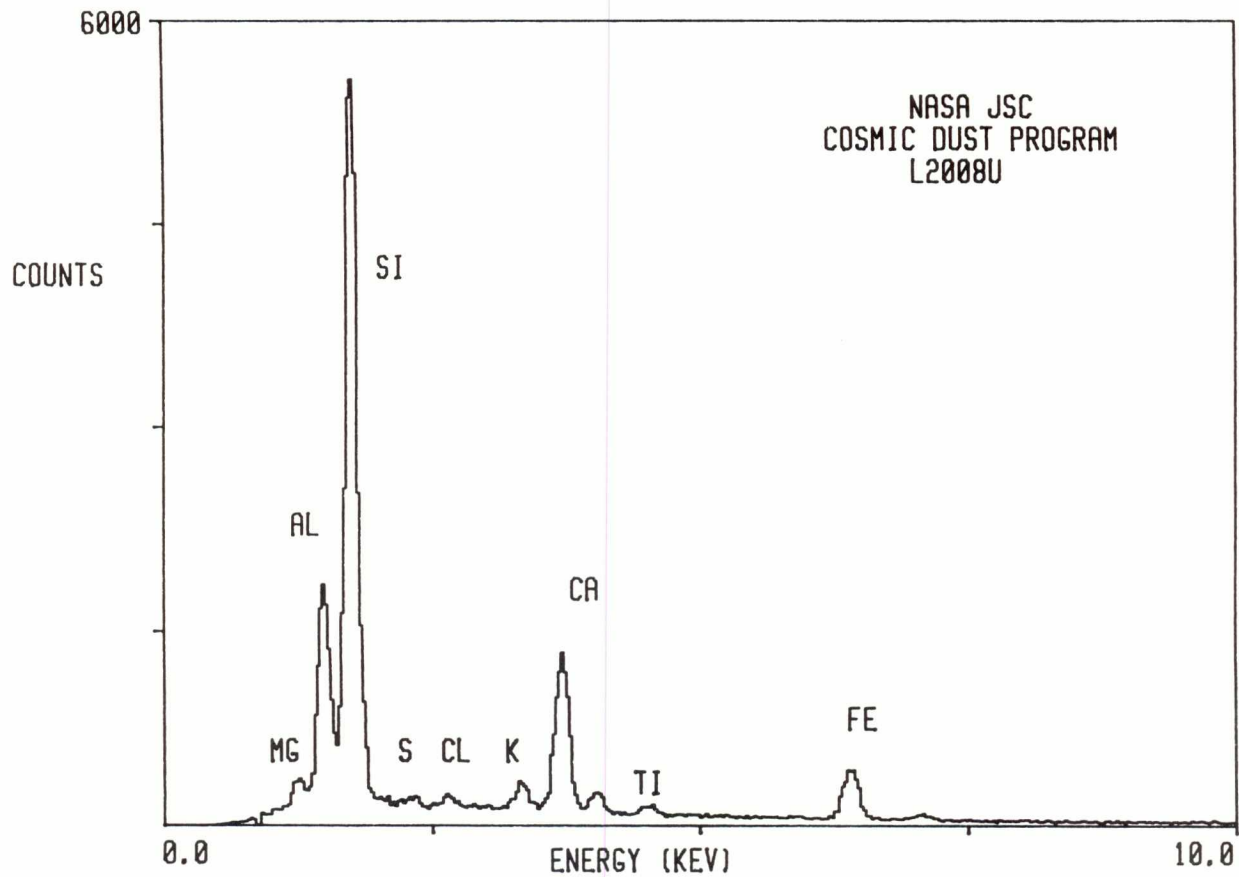

L2008 U 6

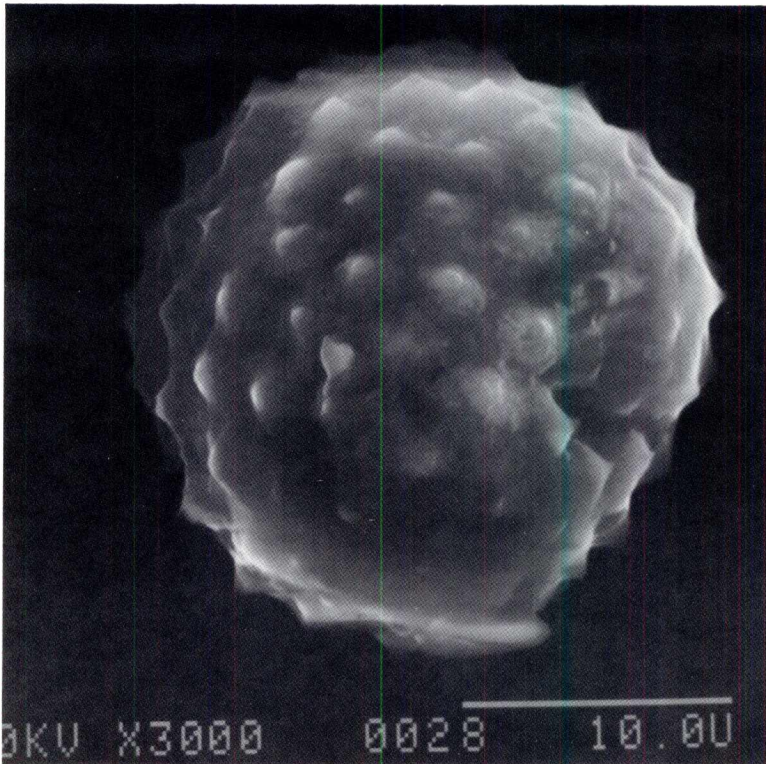

SIZE: 24
SHAPE: S
TRANS.: TL
COLOR: White
LUSTER: SV
TYPE: TCN
COMMENTS:
Pollen?

S-94-28375

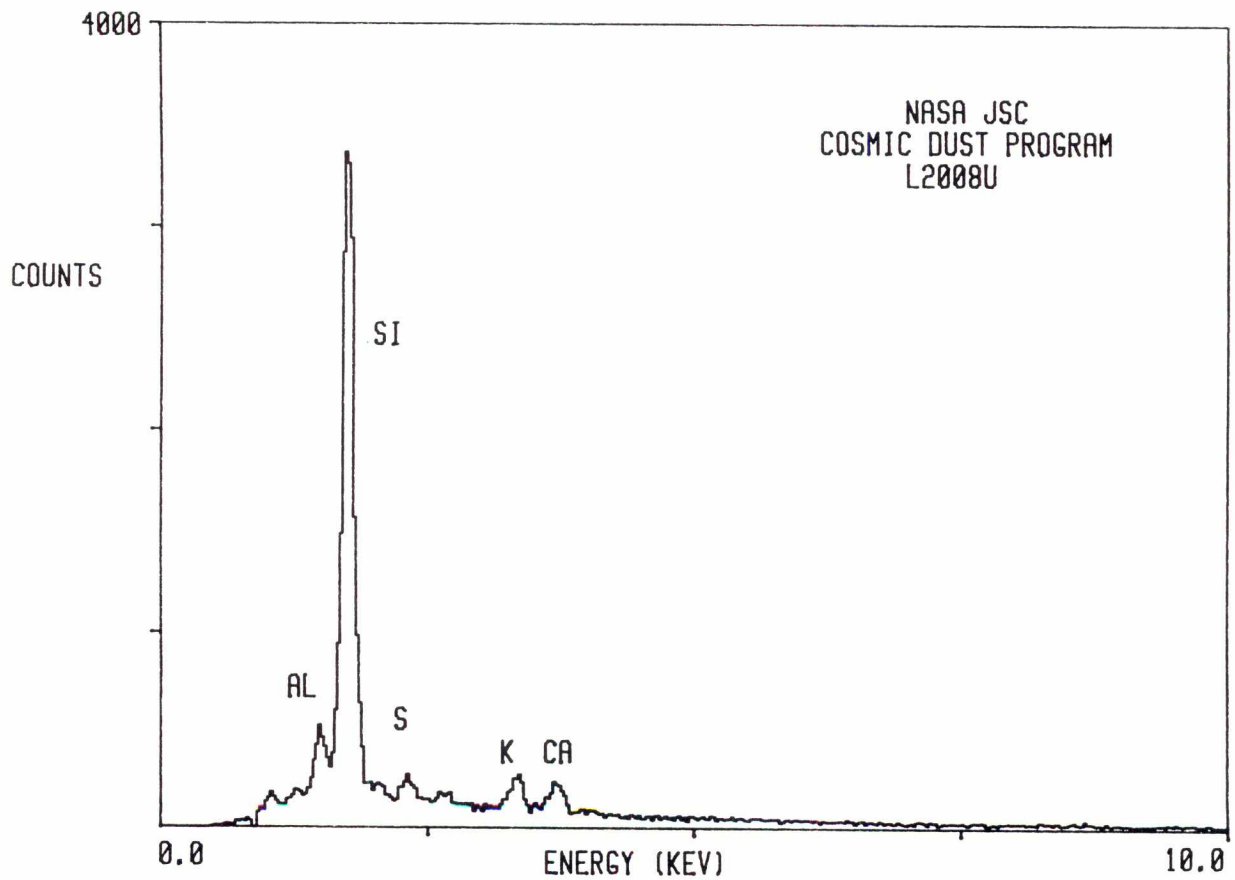

L2008 U 7

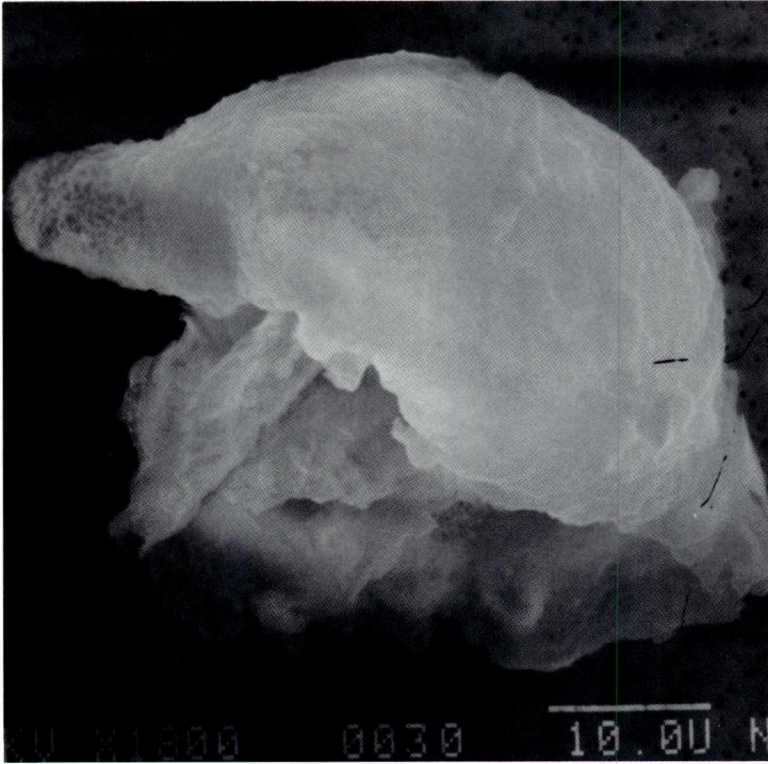

SIZE: 70x40
SHAPE: I
TRANS.: TL
COLOR: White
LUSTER: SV
TYPE: TCN
COMMENTS:

S-94-28376

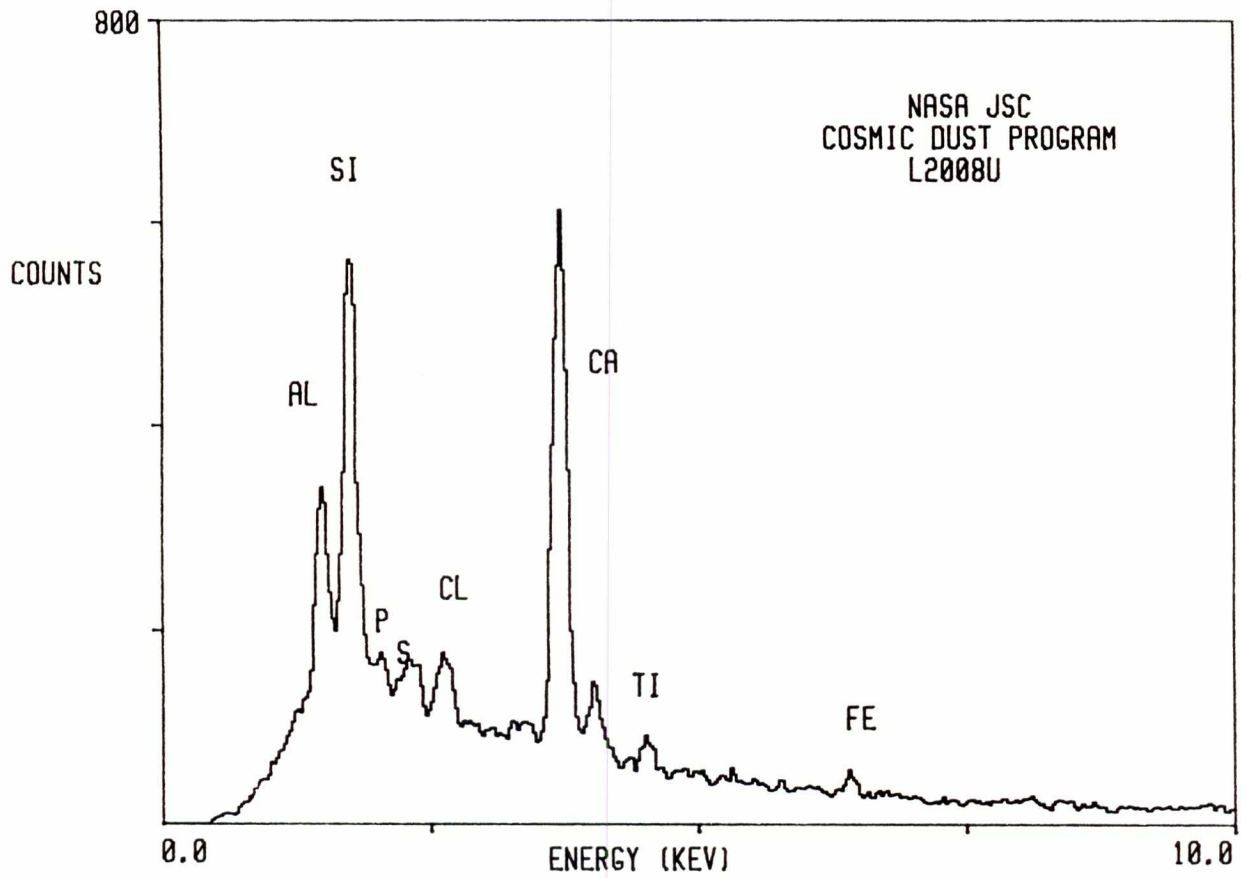

L2008 U 10

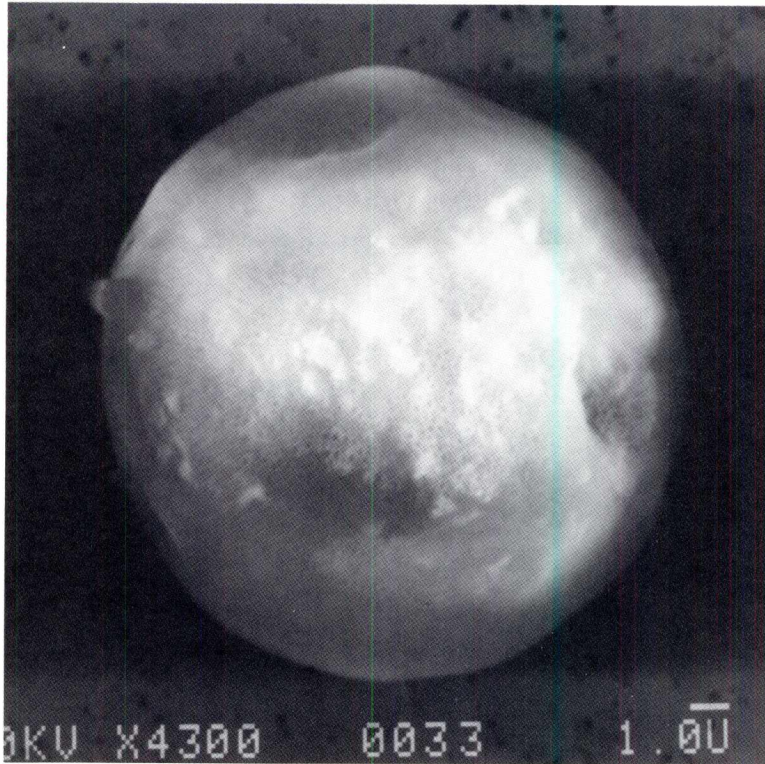

SIZE: 16
SHAPE: S
TRANS.: TL
COLOR: White
LUSTER: SV
TYPE: TCN
COMMENTS:

S-94-28379

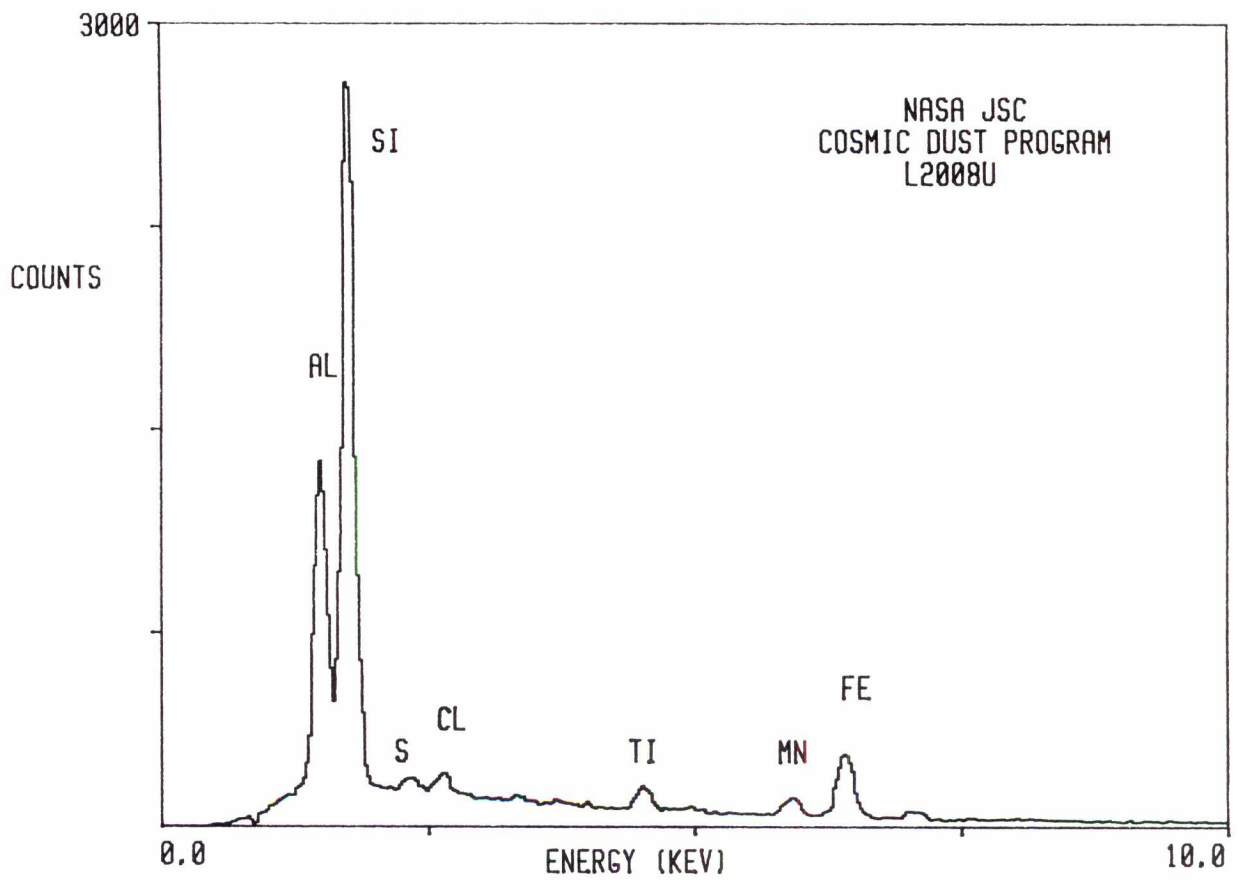

L2008 V 2

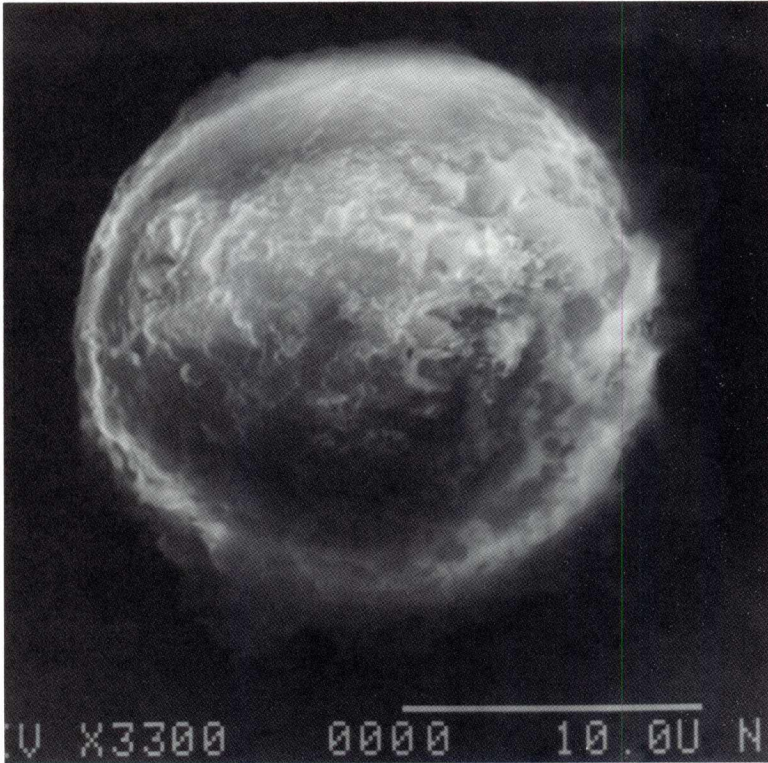

SIZE: 20
SHAPE: S
TRANS.: TL
COLOR: White
LUSTER: SV
TYPE: TCN
COMMENTS:

S-94-28382

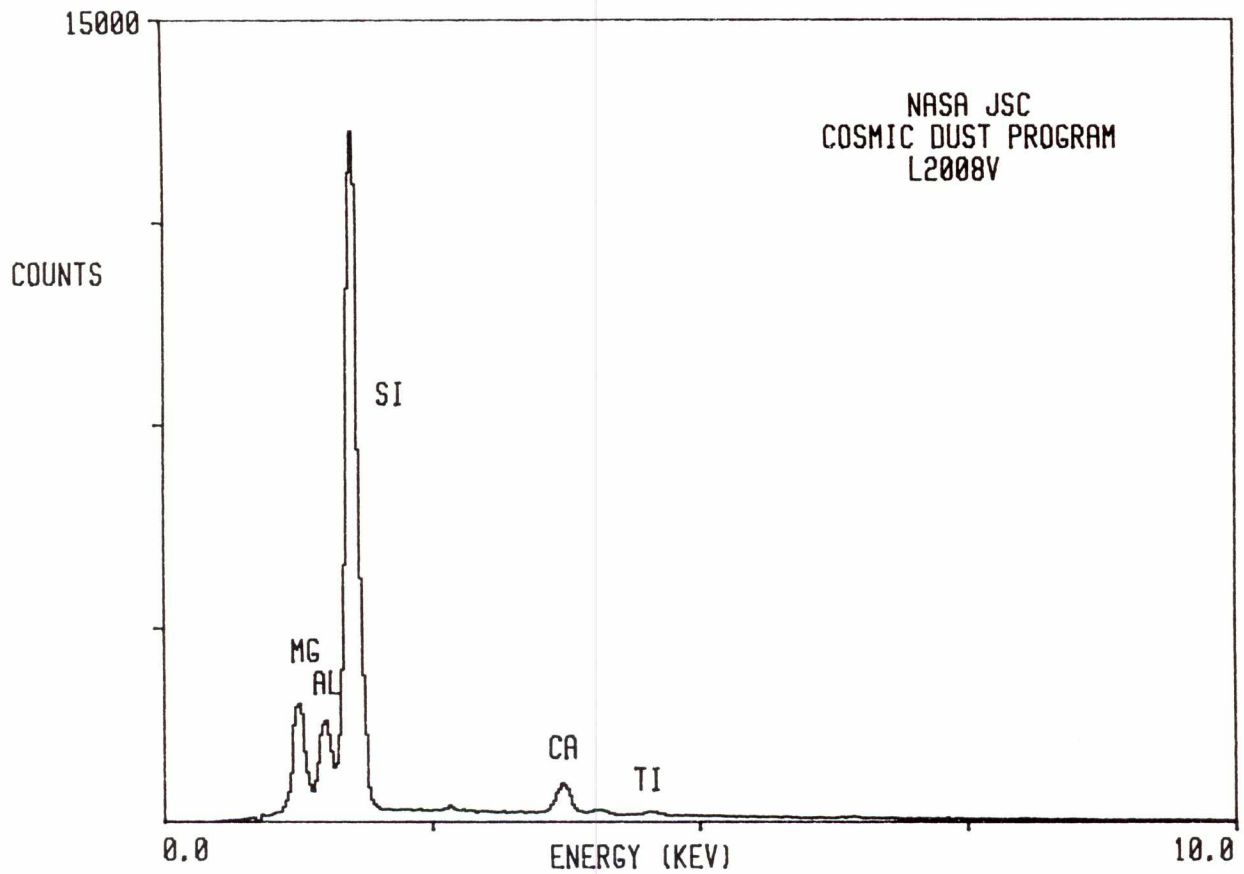

L2008 V 3

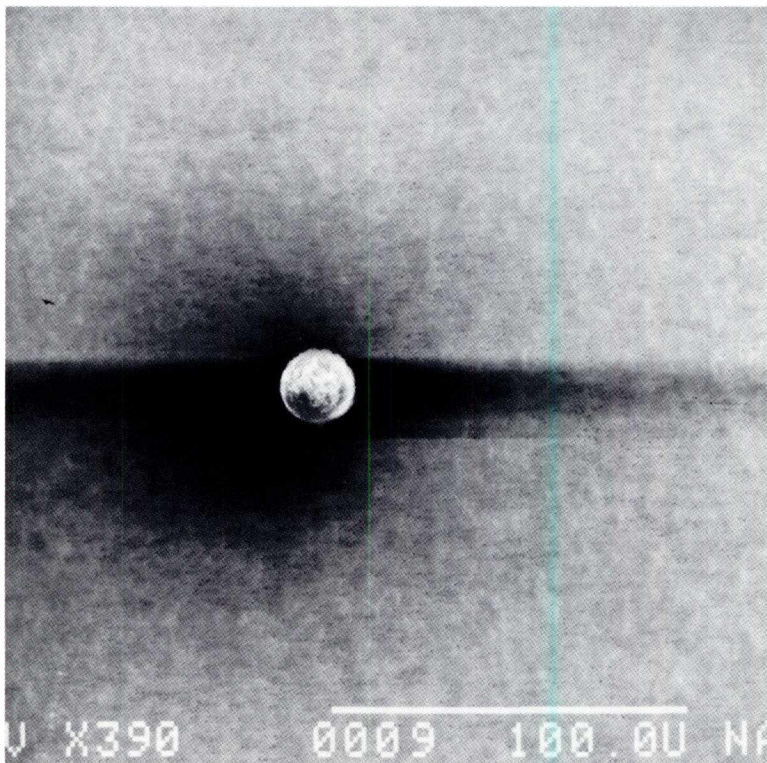

SIZE: 18
SHAPE: S
TRANS.: T
COLOR: Colorless
LUSTER: V
TYPE: TCN?
COMMENTS:

S-94-28383

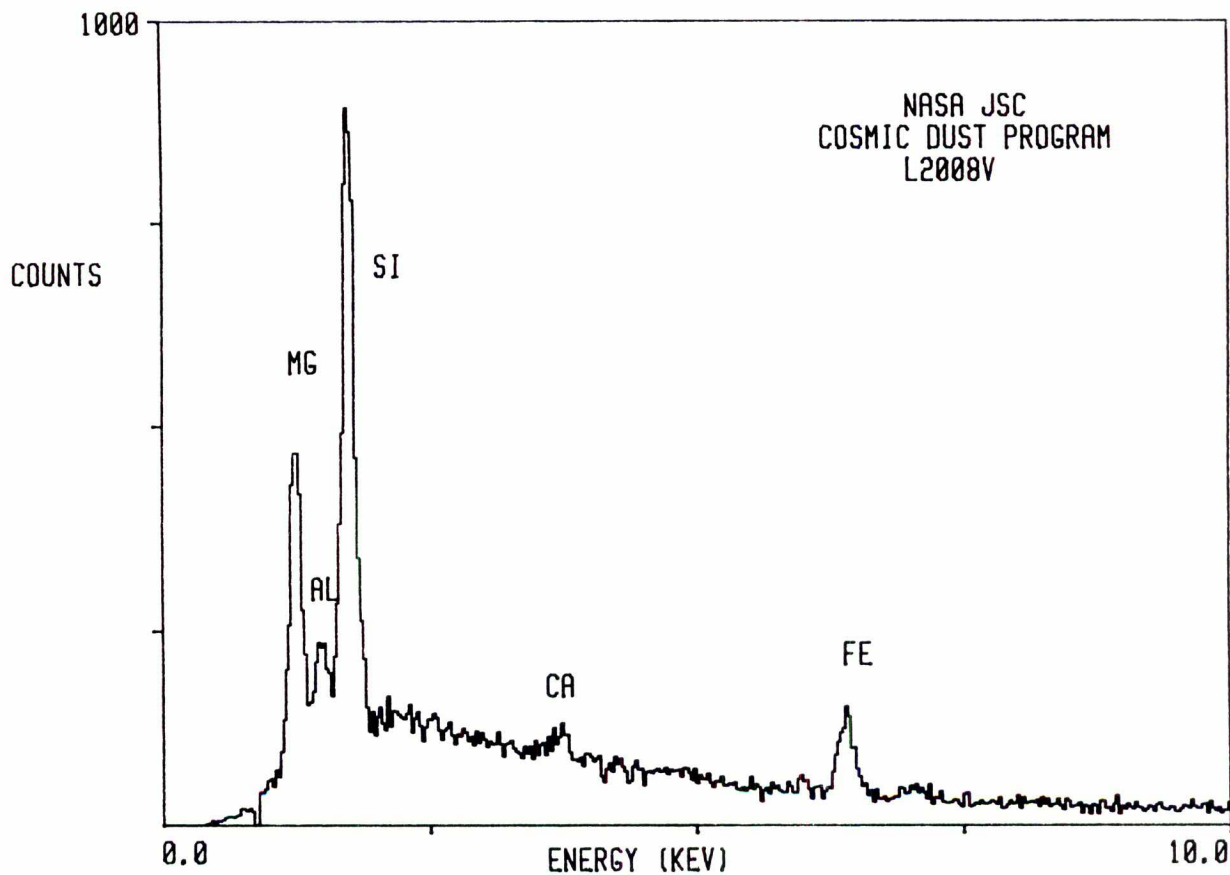

L2008 V 4

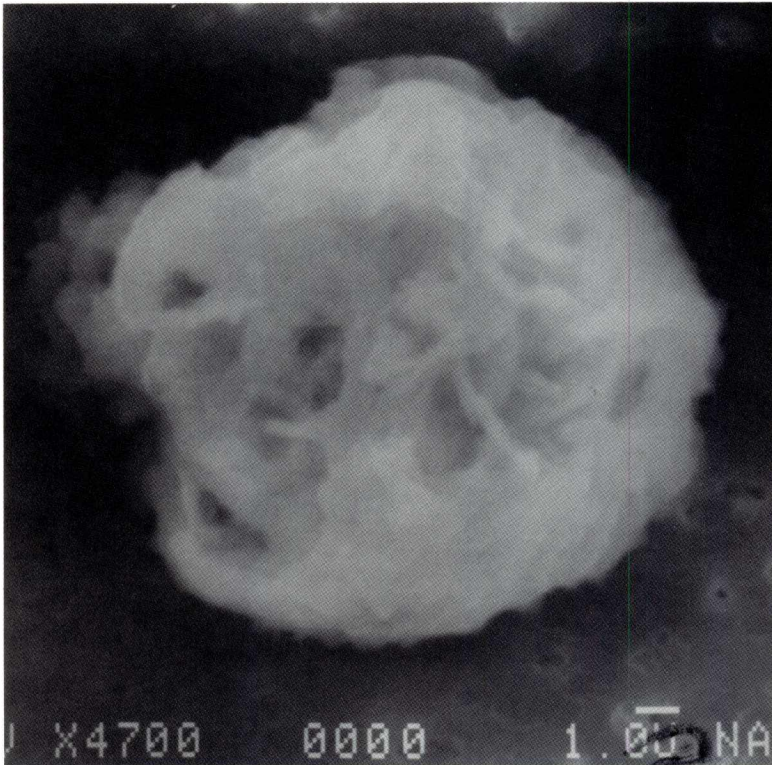

SIZE: 14
SHAPE: S
TRANS.: TL
COLOR: White
LUSTER: SV
TYPE: TCN?
COMMENTS:

S-94-28384

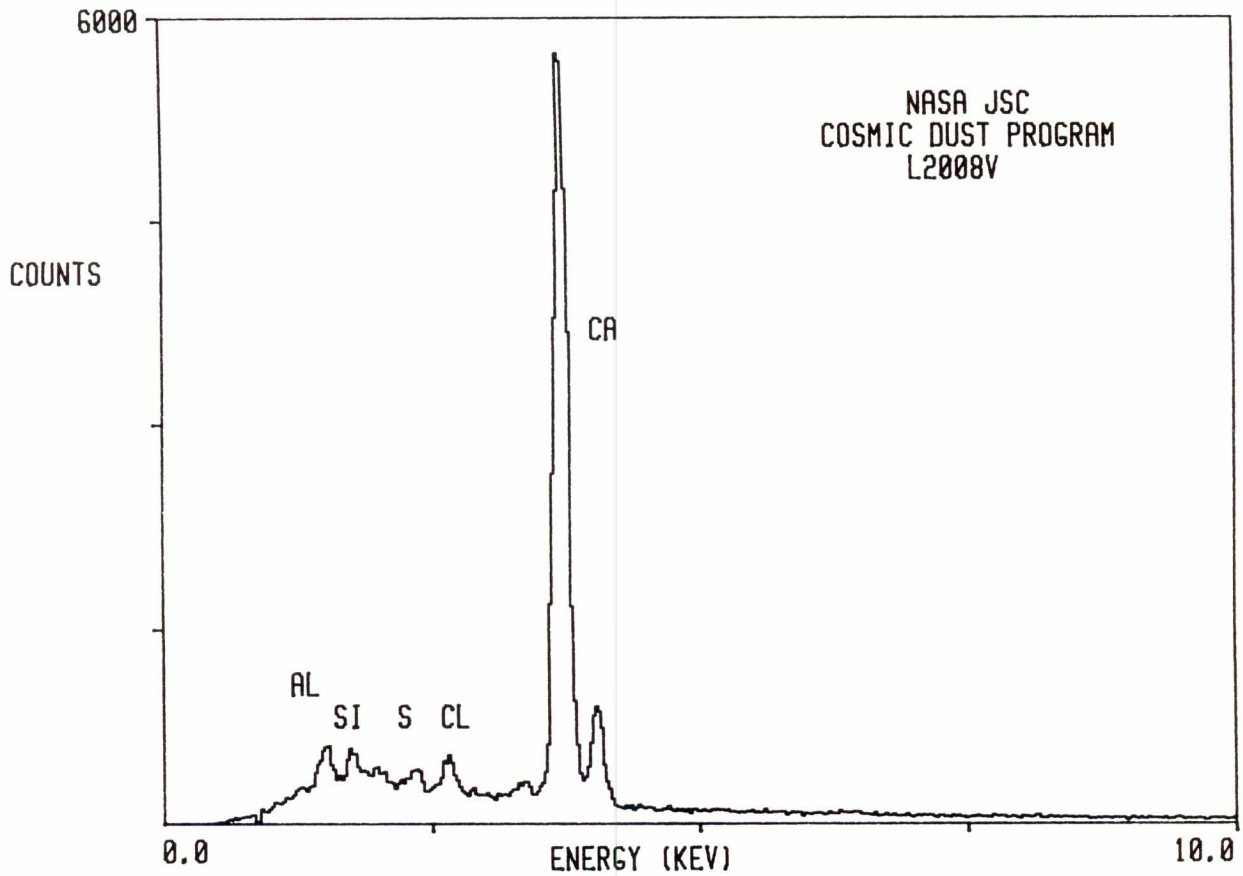

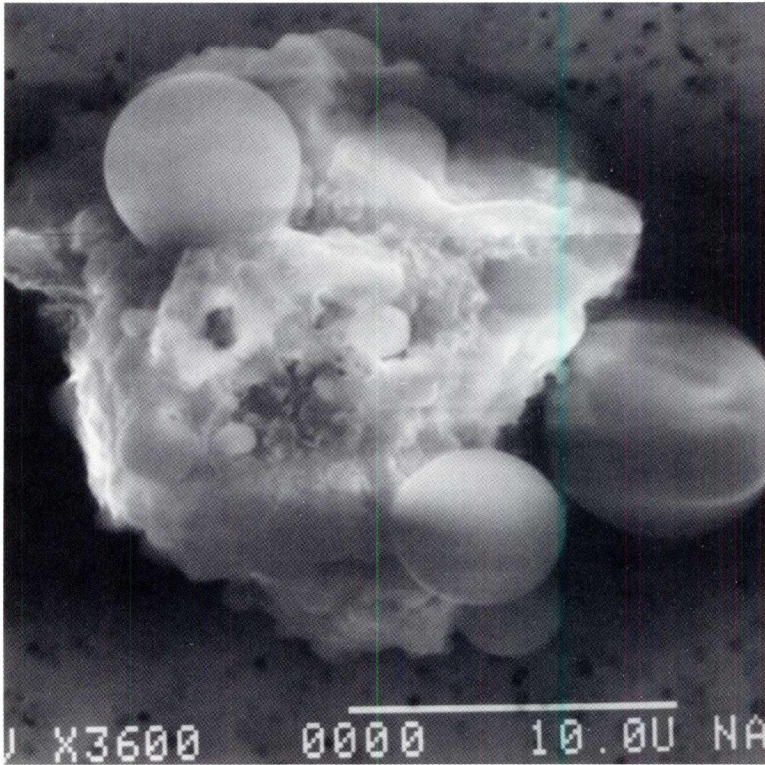

SIZE: 20
SHAPE: S
TRANS.: TL
COLOR: Brown to White
LUSTER: SV
TYPE: TCN?
COMMENTS:

S-94-28392

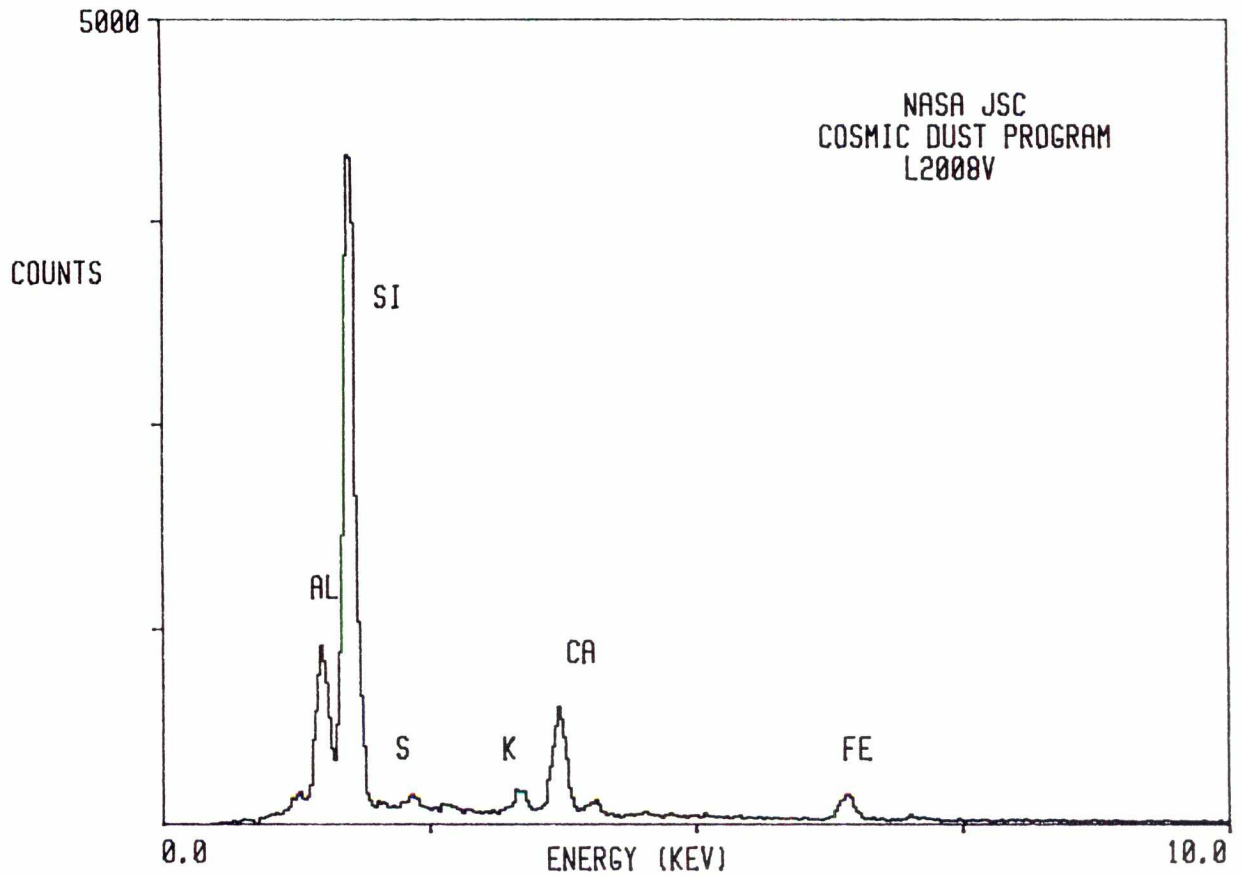

L2008 V 18

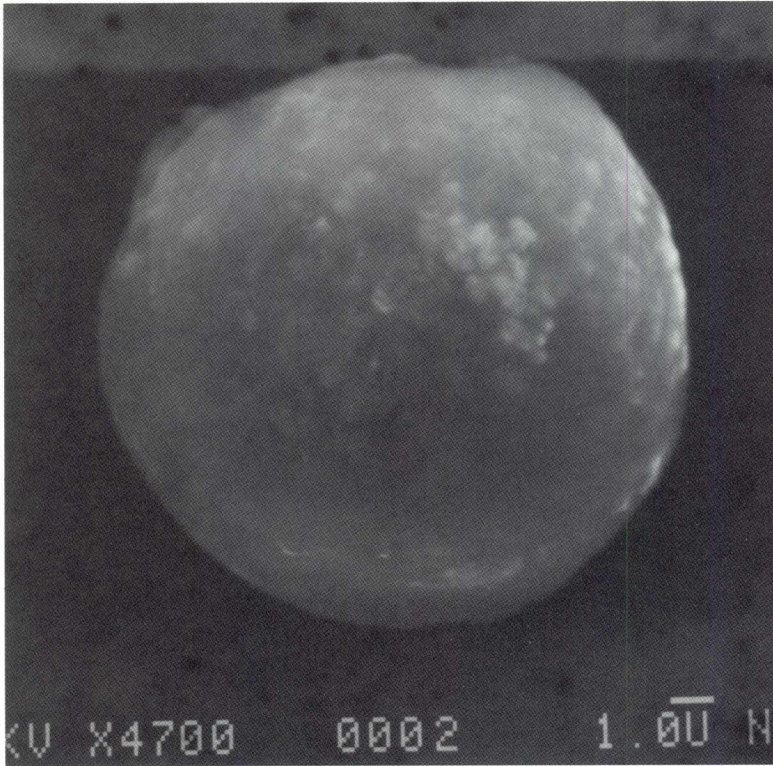

SIZE: 12
SHAPE: S
TRANS.: O
COLOR: Black
LUSTER: SM
TYPE: TCN
COMMENTS:

S-94-28398

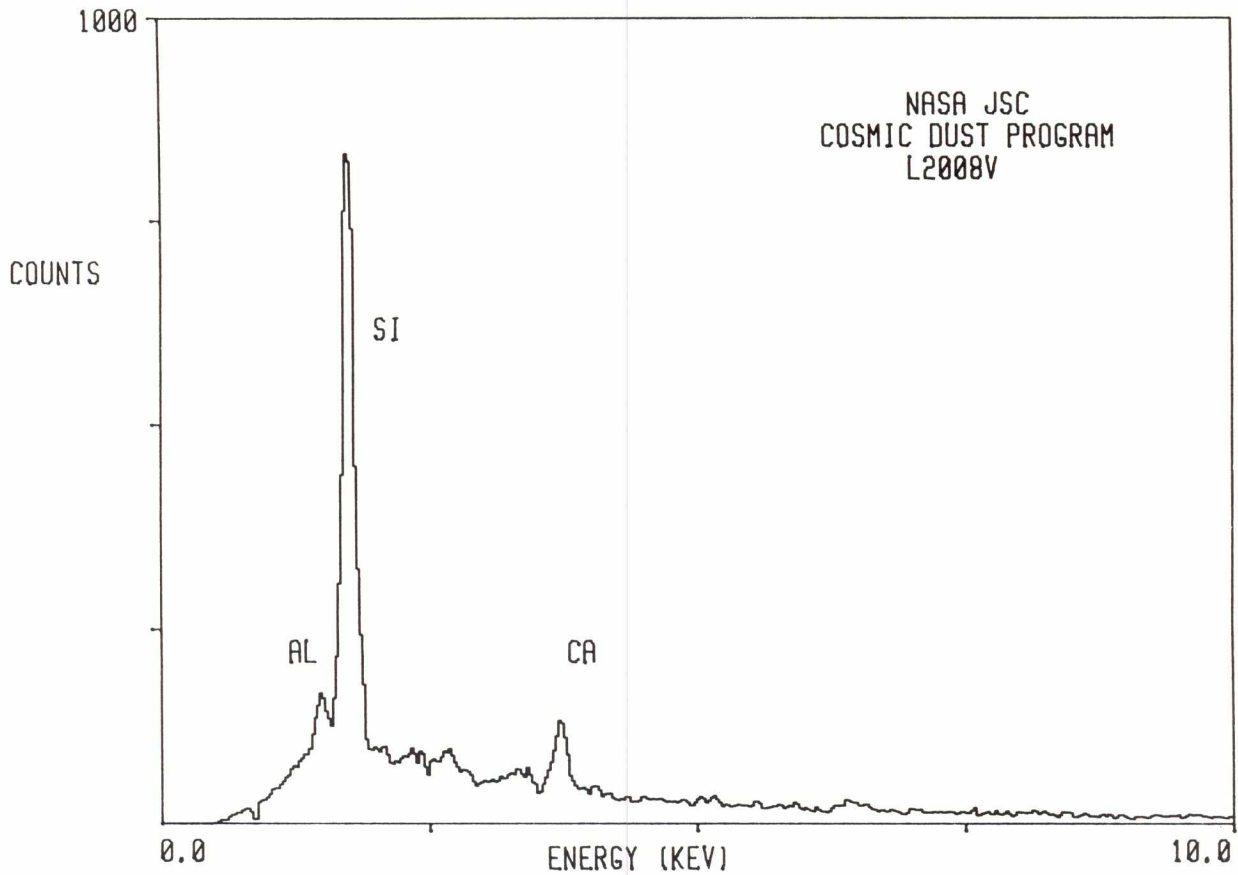

L2008 V 22

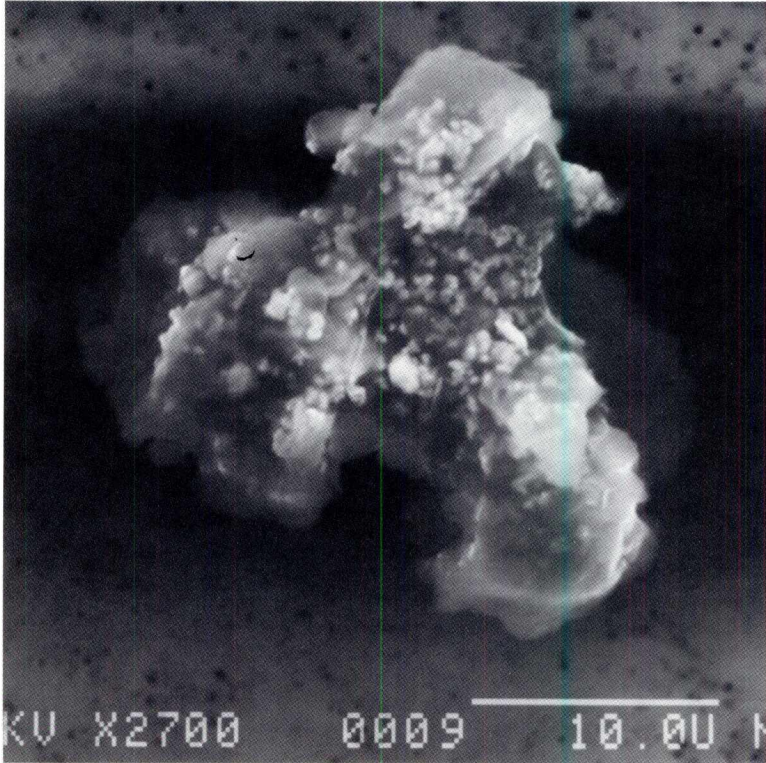

SIZE: 24x20
SHAPE: E
TRANS.: O
COLOR: White to Red
LUSTER: SV
TYPE: TCN?
COMMENTS:

S-94-28402

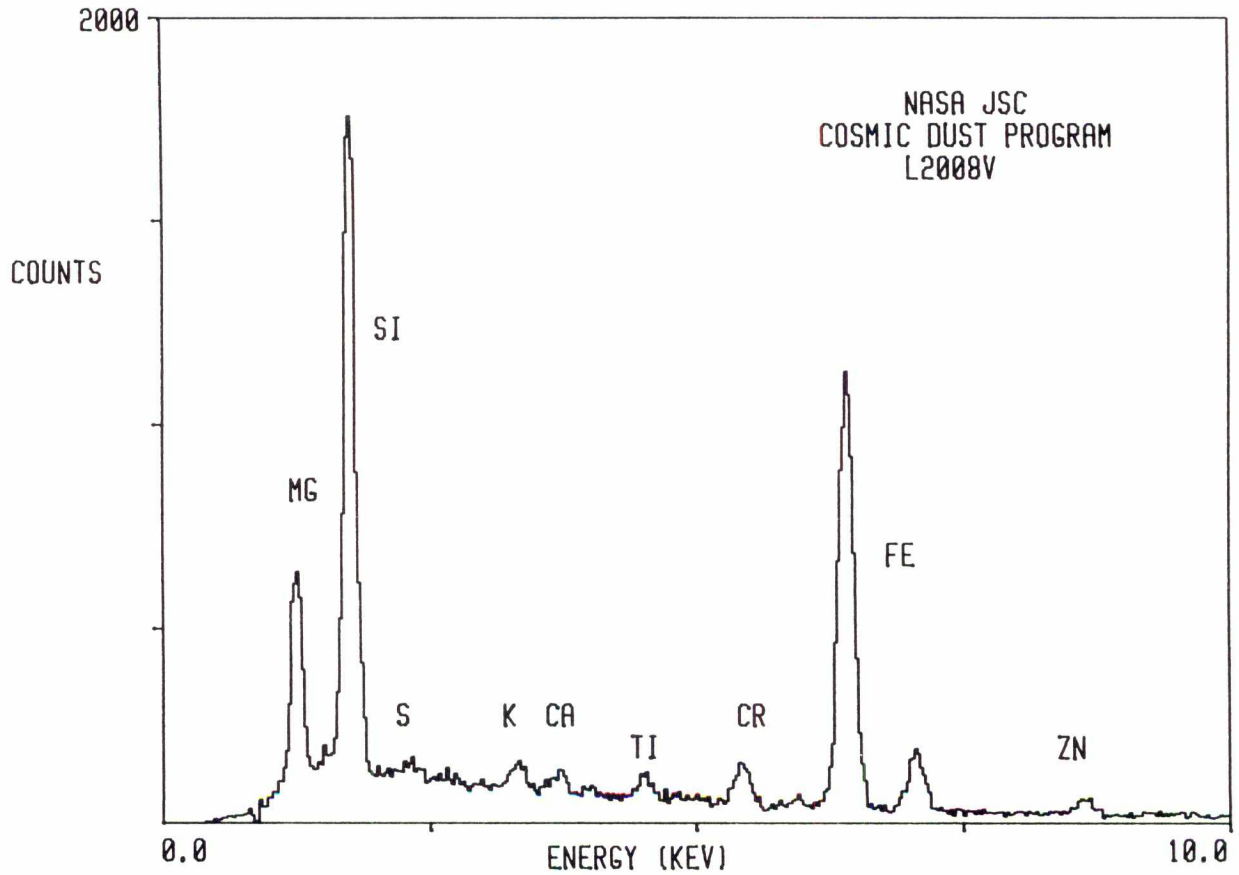

L2008 V 30

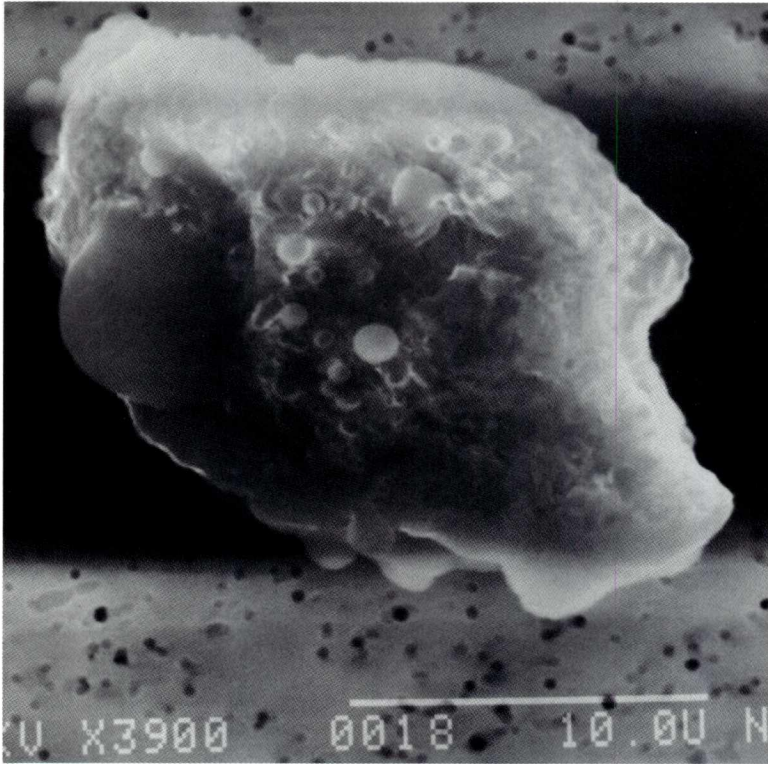

SIZE: 16
SHAPE: I
TRANS.: TL
COLOR: Red
LUSTER: SV
TYPE: TCN
COMMENTS:

S-94-28410

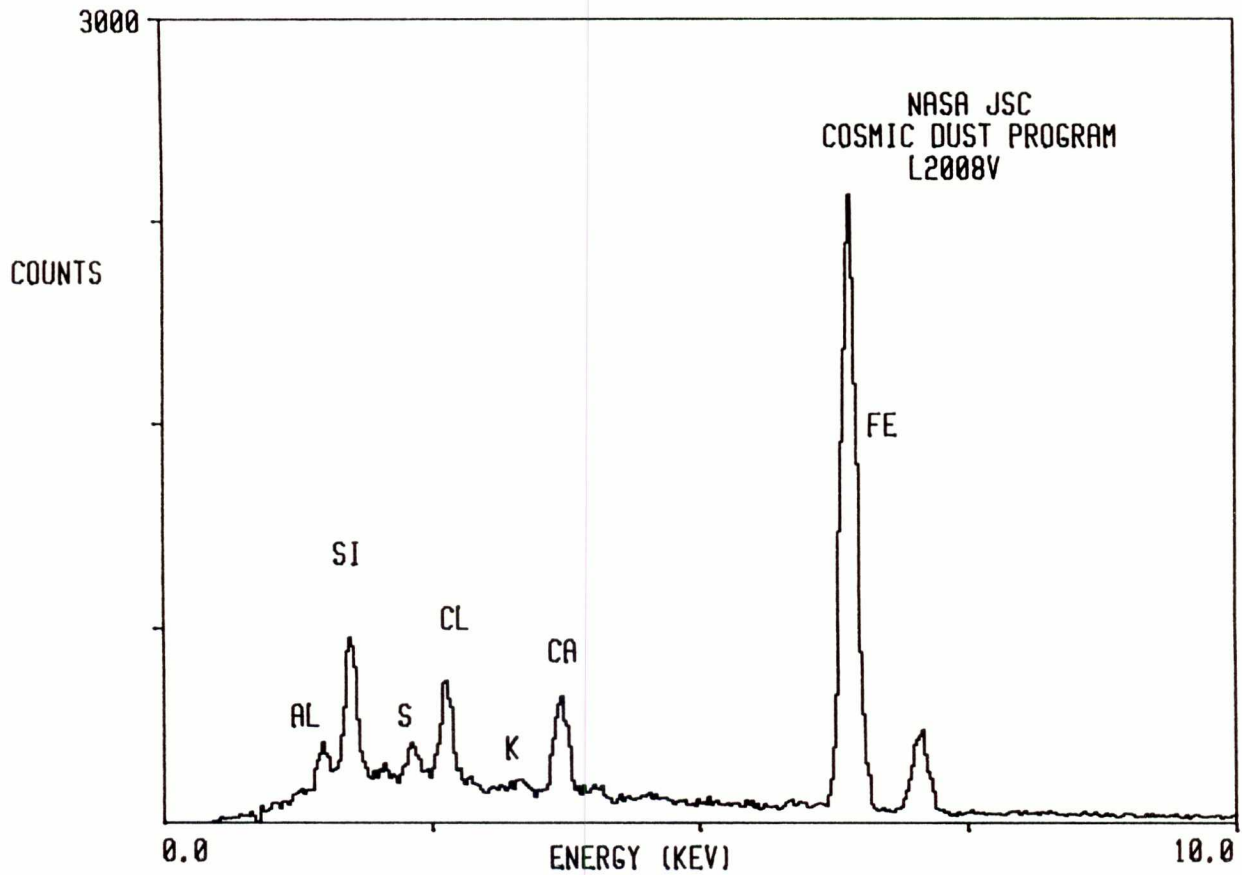

L2008 V 31

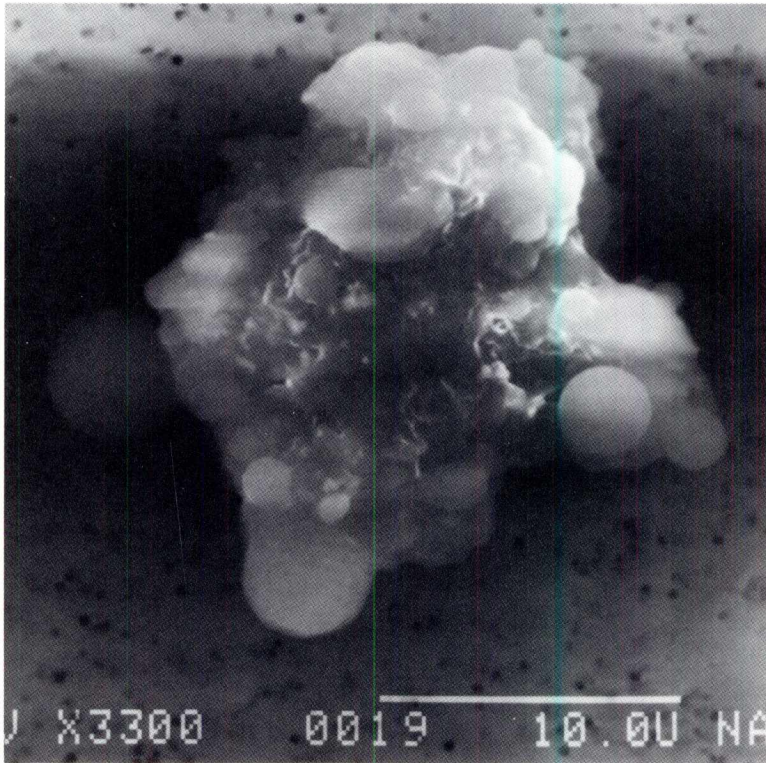

SIZE: 20
SHAPE: E
TRANS.: TL
COLOR: Orange to Red
LUSTER: SV
TYPE: TCN
COMMENTS:

S-94-28411

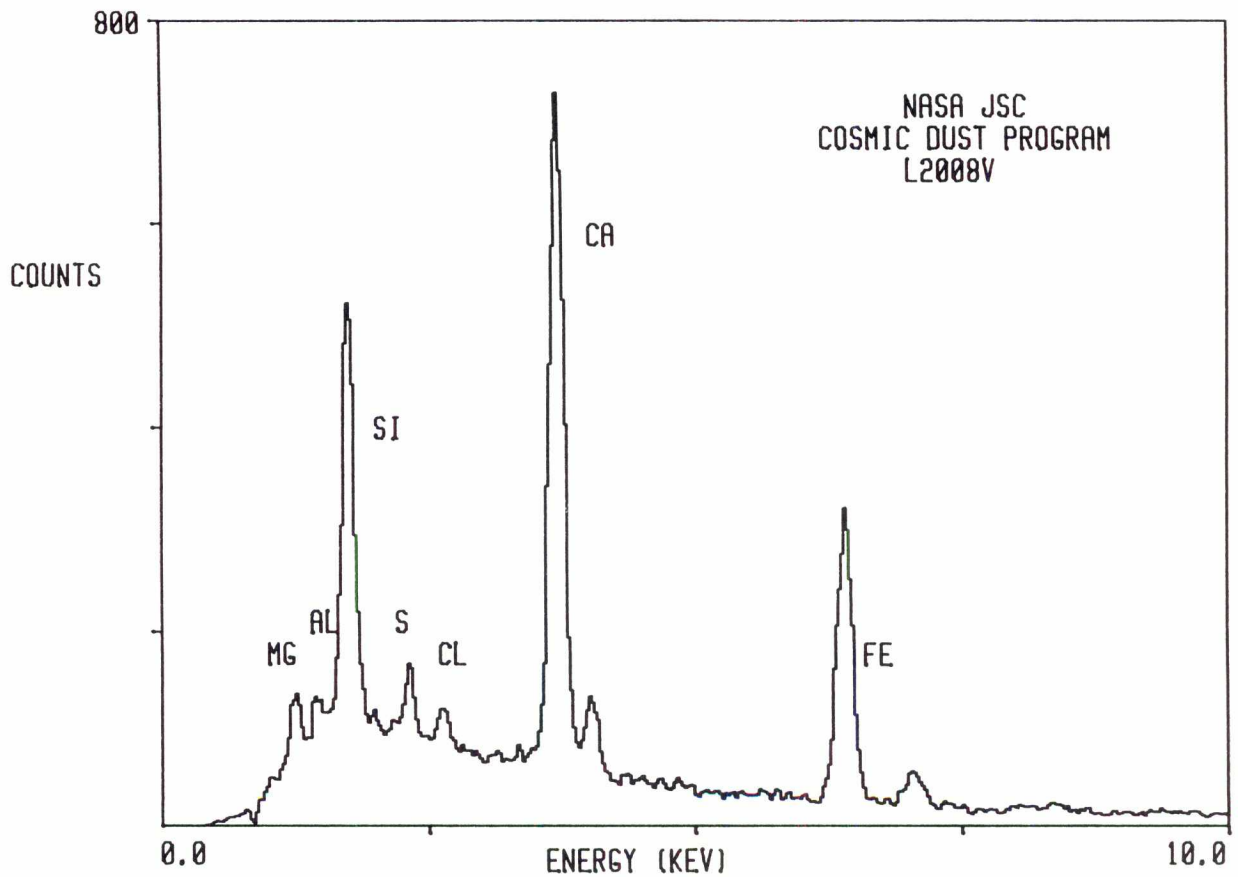

L2008 V 32

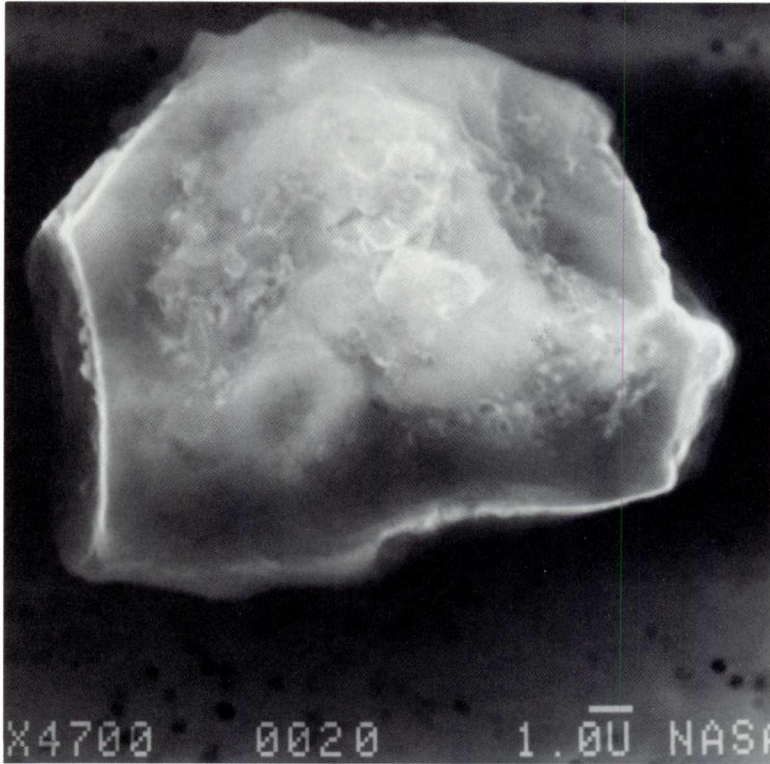

SIZE: 14
SHAPE: E
TRANS.: TL
COLOR: Red
LUSTER: SV
TYPE: TCN
COMMENTS:

S-94-28412

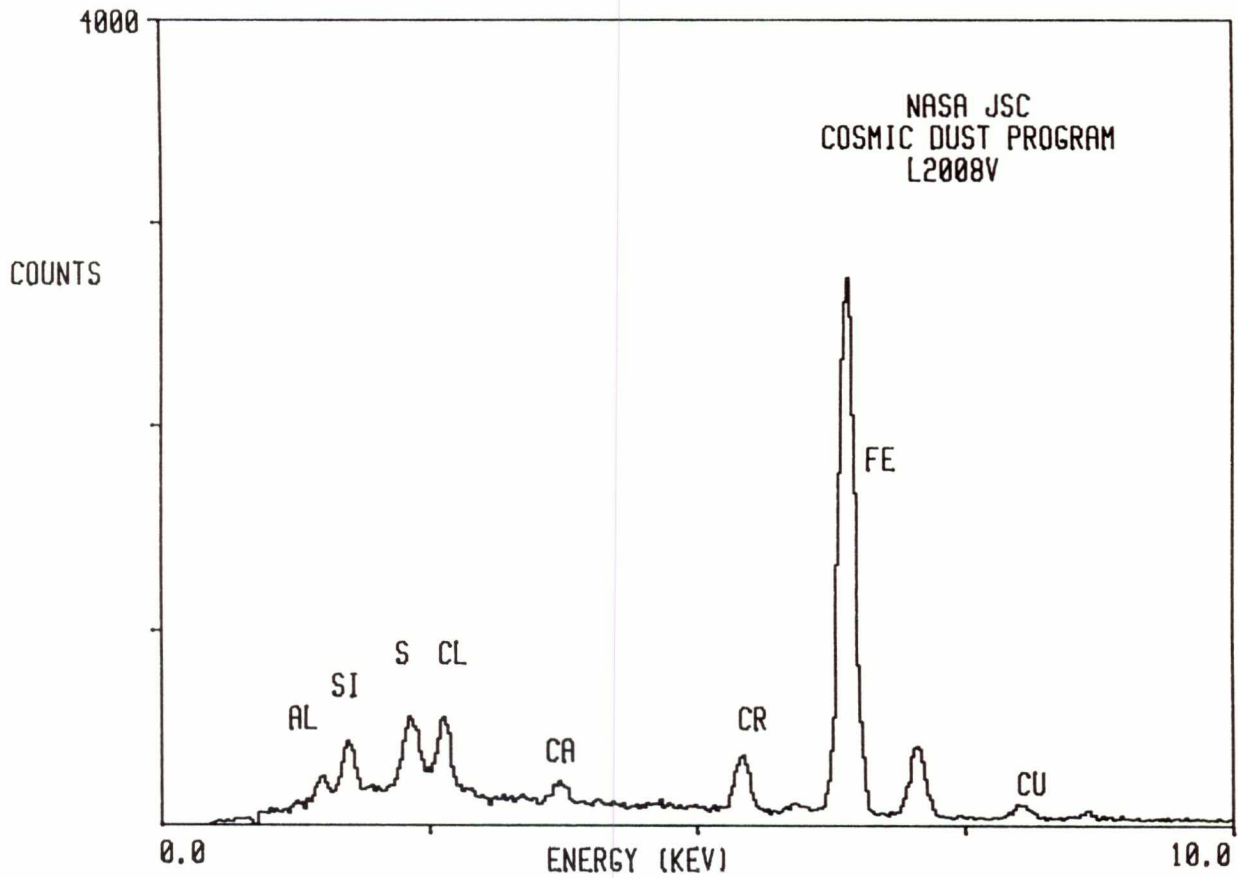

L2008 V 34

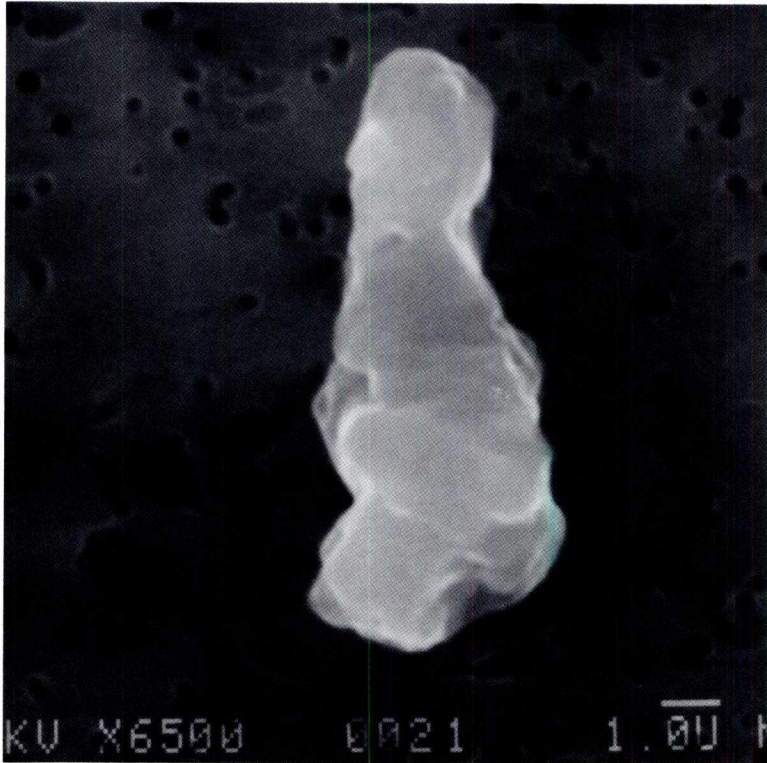

SIZE: 10x4
SHAPE: I
TRANS.: O
COLOR: Silver
LUSTER: M
TYPE: TCN
COMMENTS:

S-94-28414

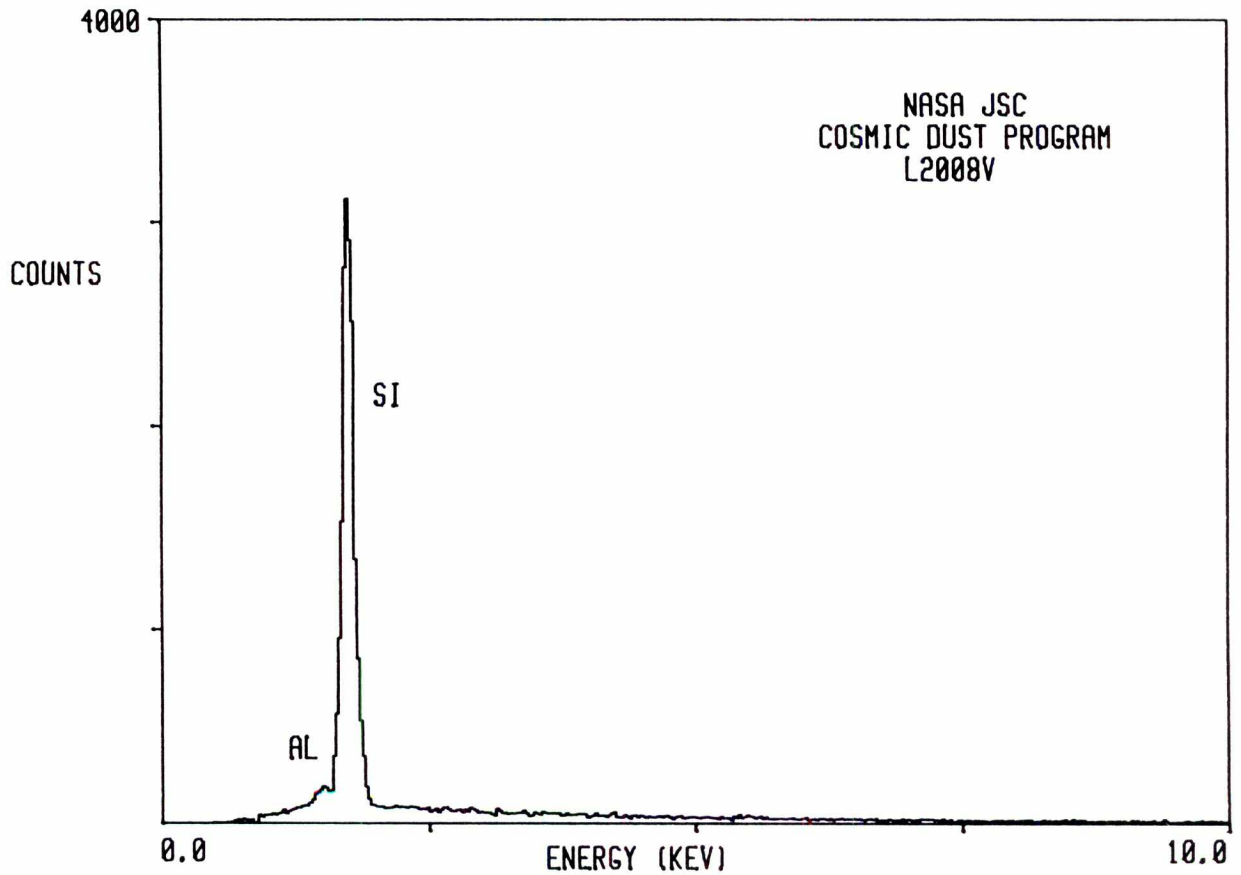

L2008 V 35

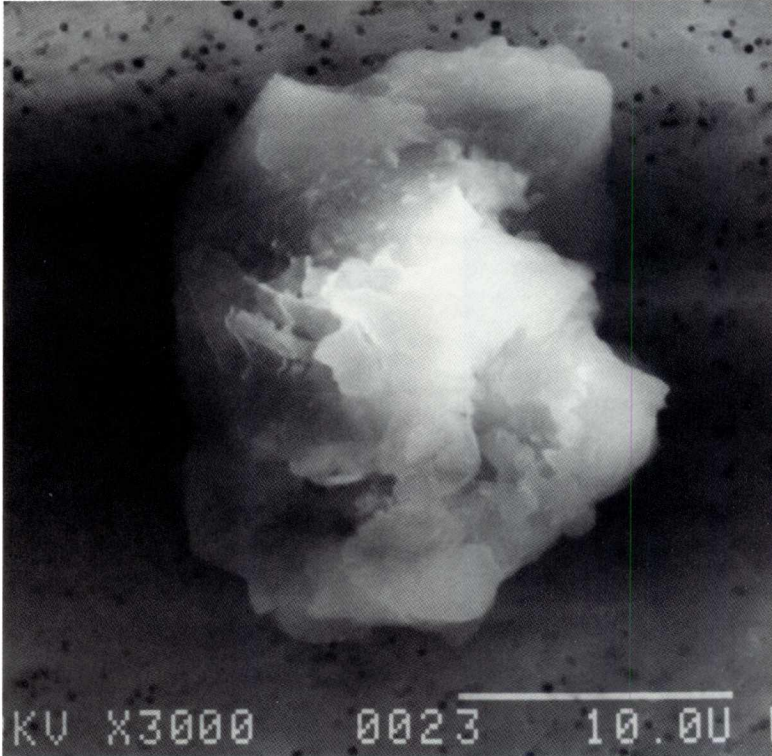

SIZE: 22x18

SHAPE: E

TRANS.: TL

COLOR: White

LUSTER: SV

TYPE: TCN

COMMENTS:

S-94-28415

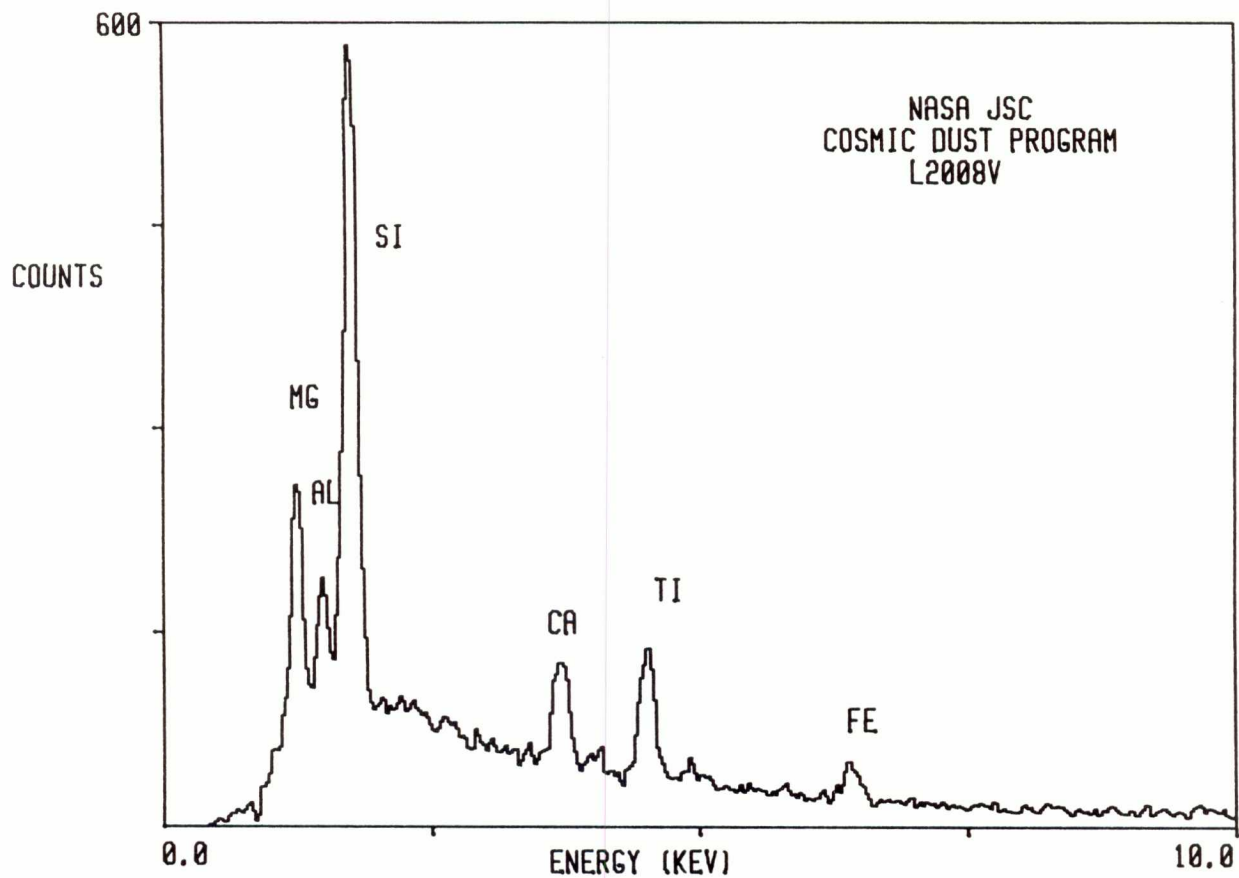

L2008 V 36

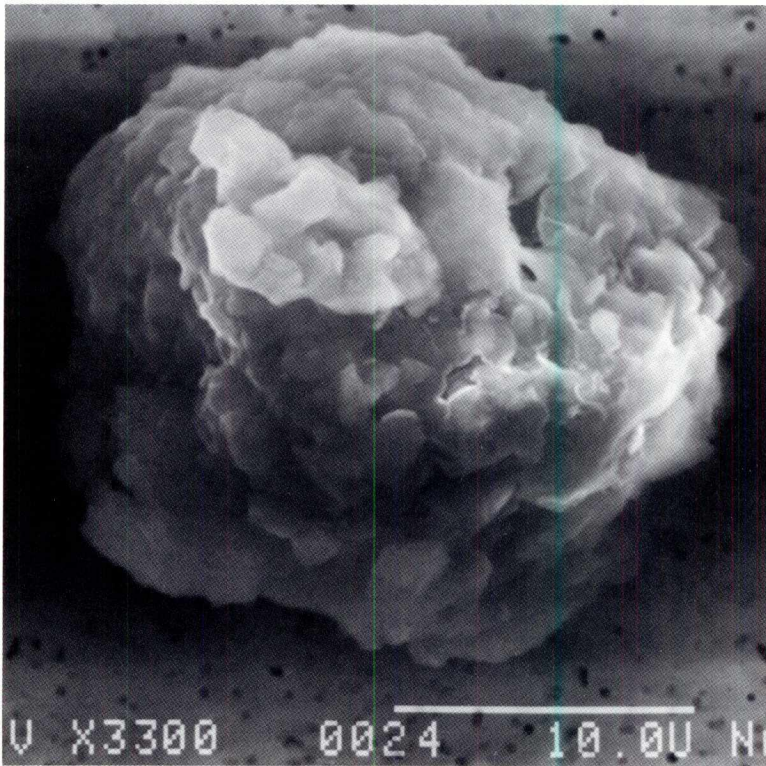

SIZE: 22
SHAPE: E
TRANS.: O
COLOR: Black
LUSTER: D
TYPE: TCN
COMMENTS:

S-94-28416

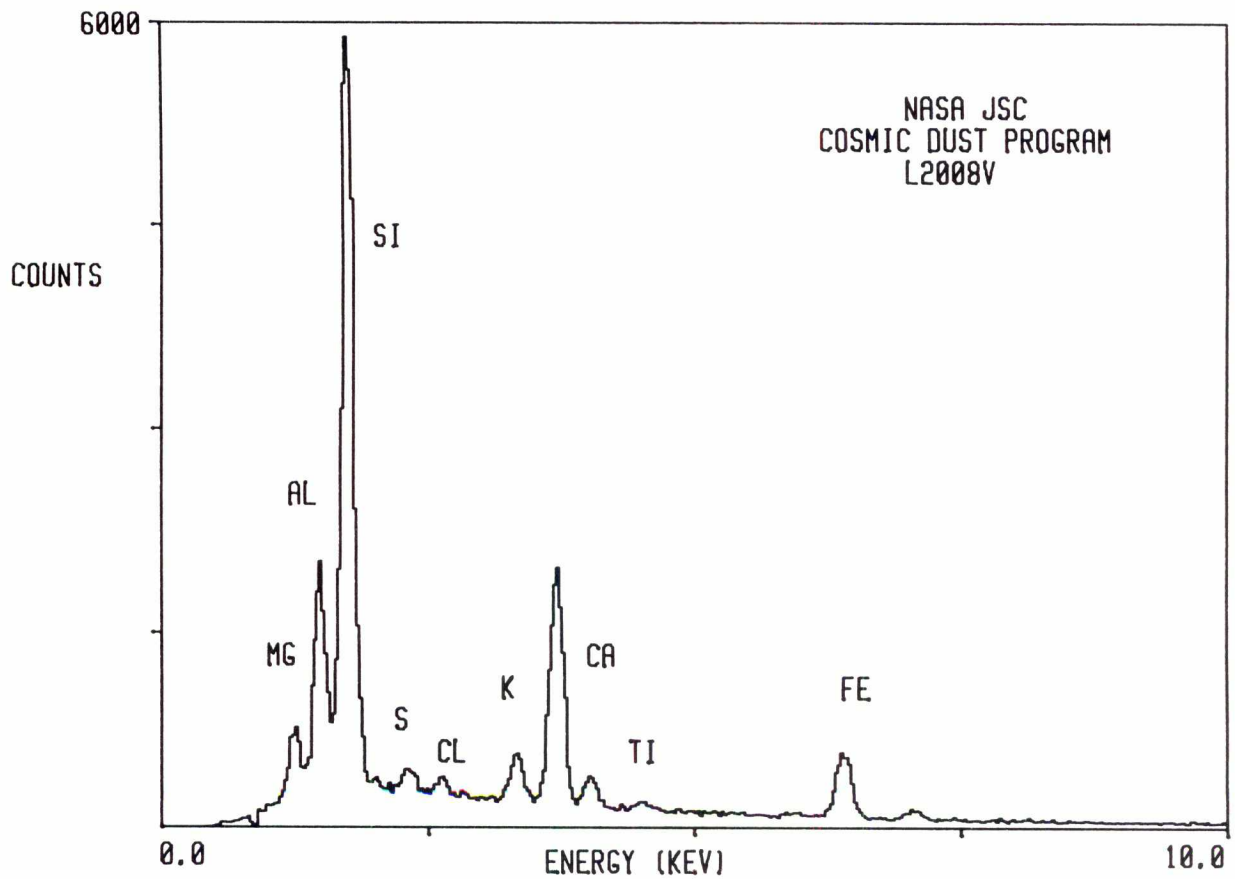

L2009 B 8

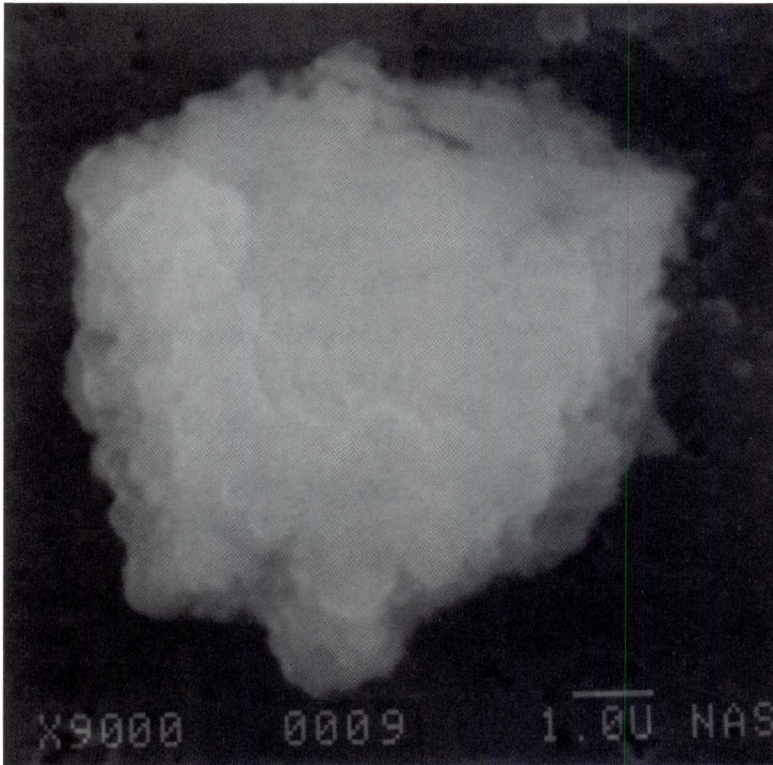

SIZE: 7
SHAPE: E
TRANS.: O
COLOR: Black
LUSTER: D
TYPE: TCN
COMMENTS:
From Cluster 12

S-94-29230

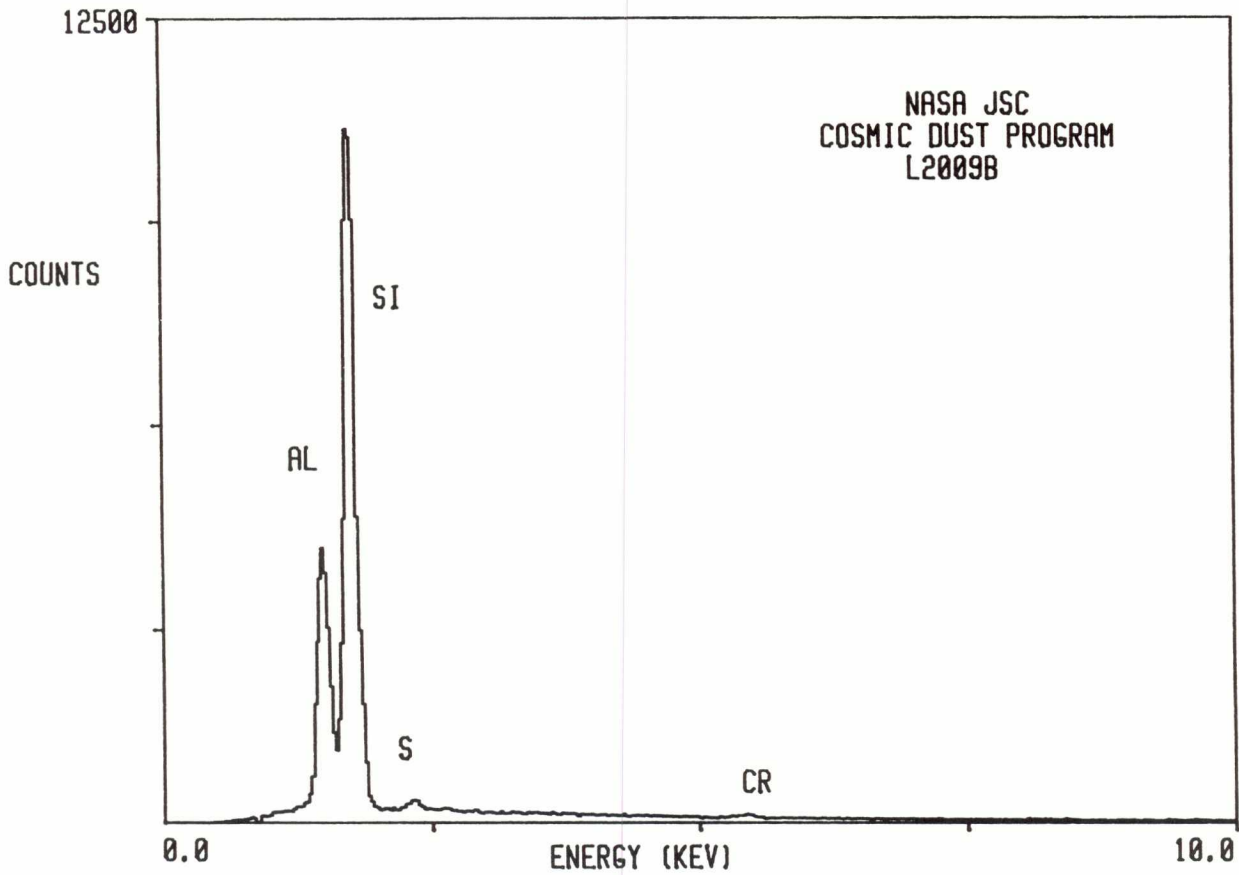

L2009 B 9

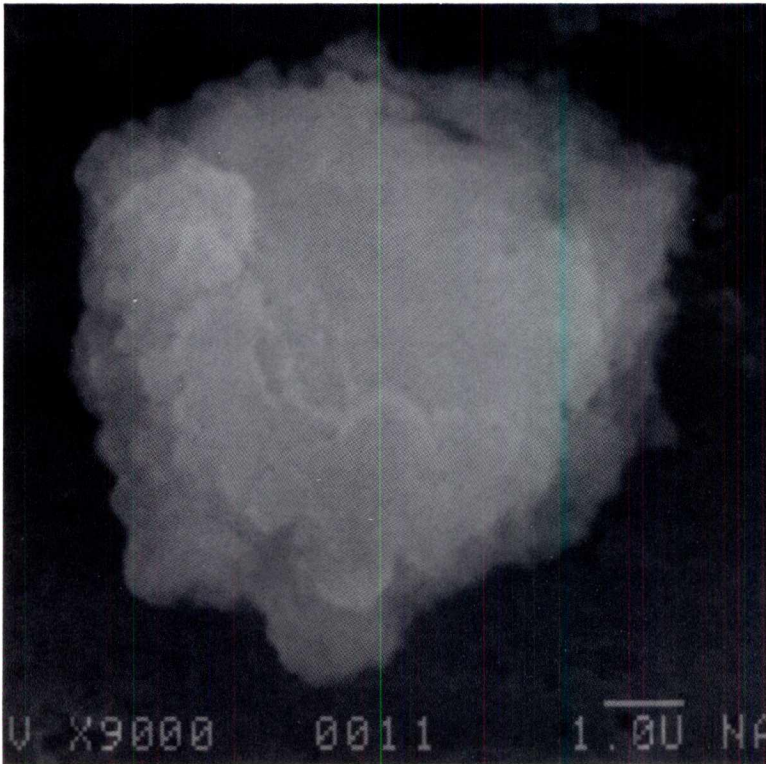

SIZE: 8
SHAPE: E
TRANS.: O
COLOR: Brown
LUSTER: D
TYPE: TCN
COMMENTS:
From Cluster 12

S-94-29231

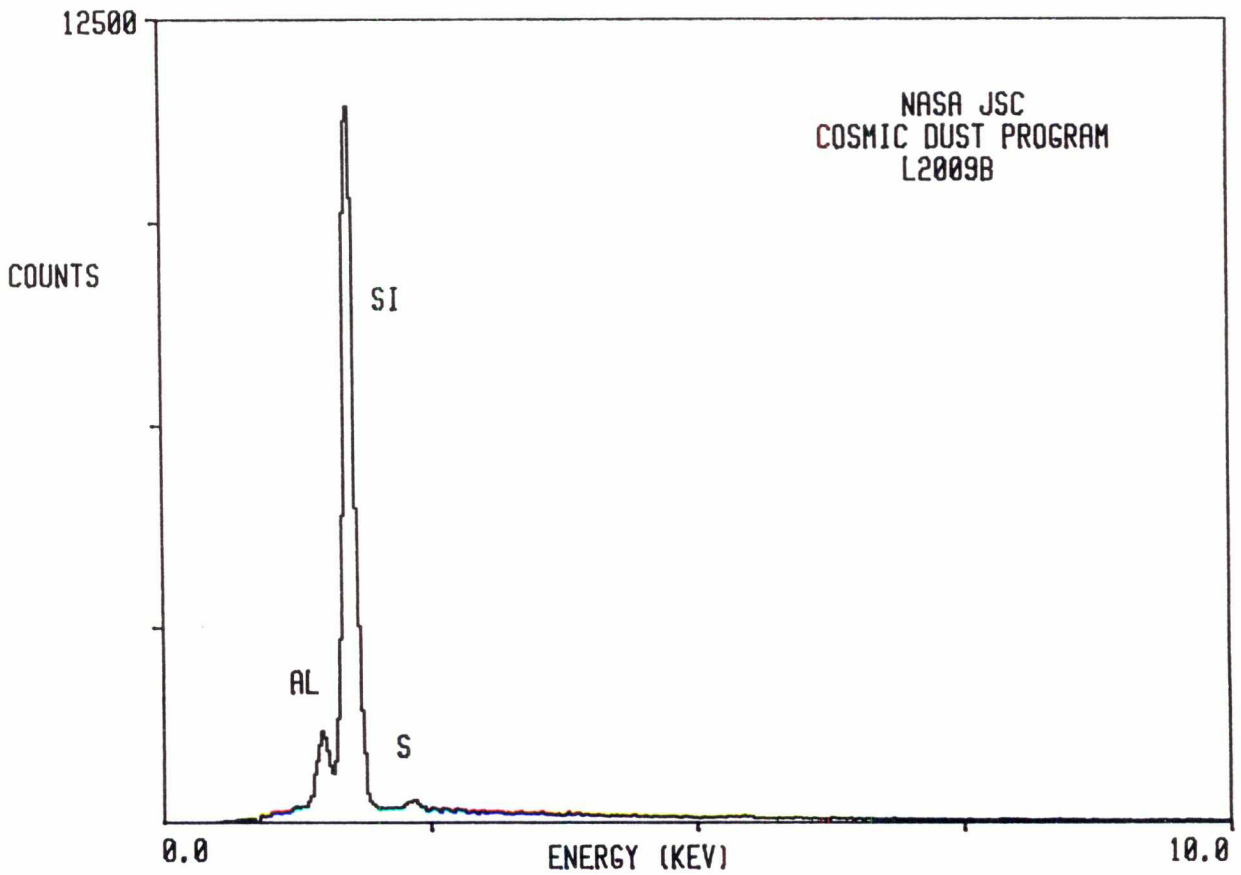

L2009 C 1

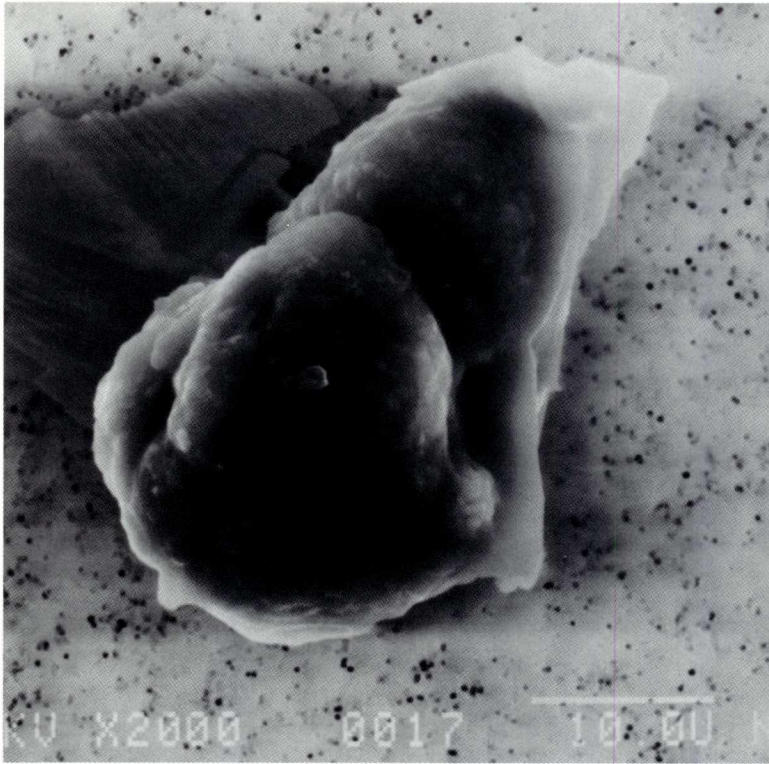

SIZE: 45x26
SHAPE: I
TRANS.: O
COLOR: Black
LUSTER: D
TYPE: TCN
COMMENTS:

S-94-29208

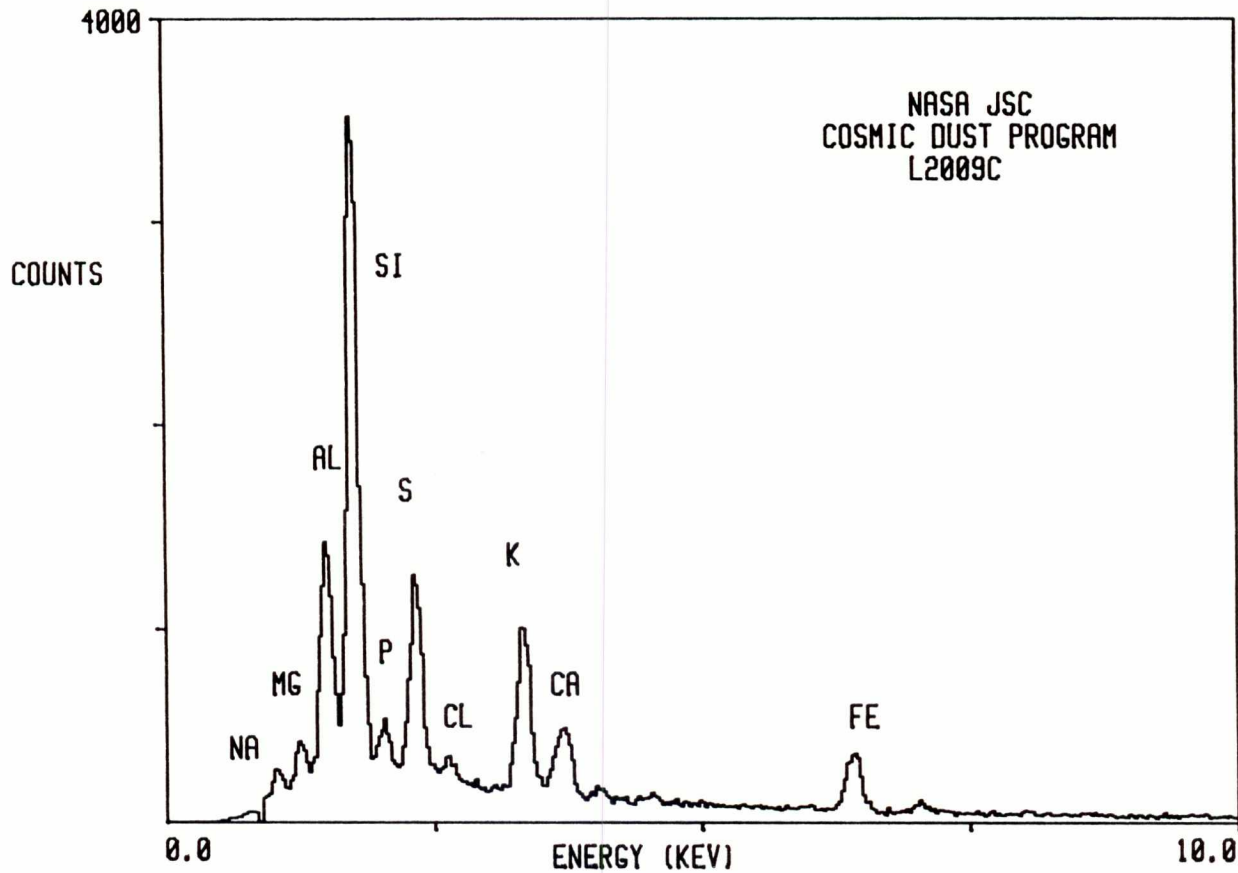

L2009 C 3

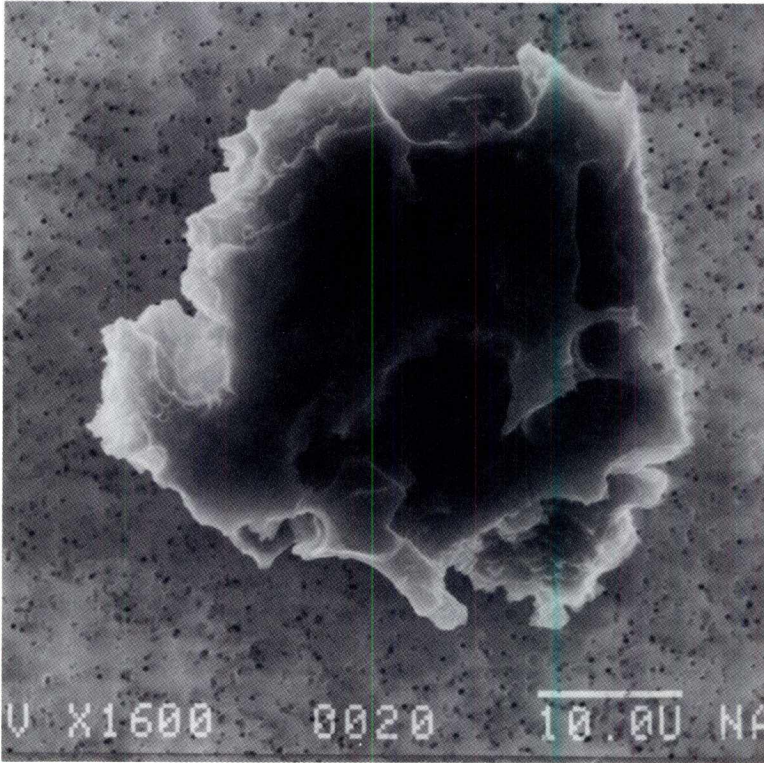

SIZE: 42x36
SHAPE: I
TRANS.: O
COLOR: Black
LUSTER: D
TYPE: TCN
COMMENTS:

S-94-29210

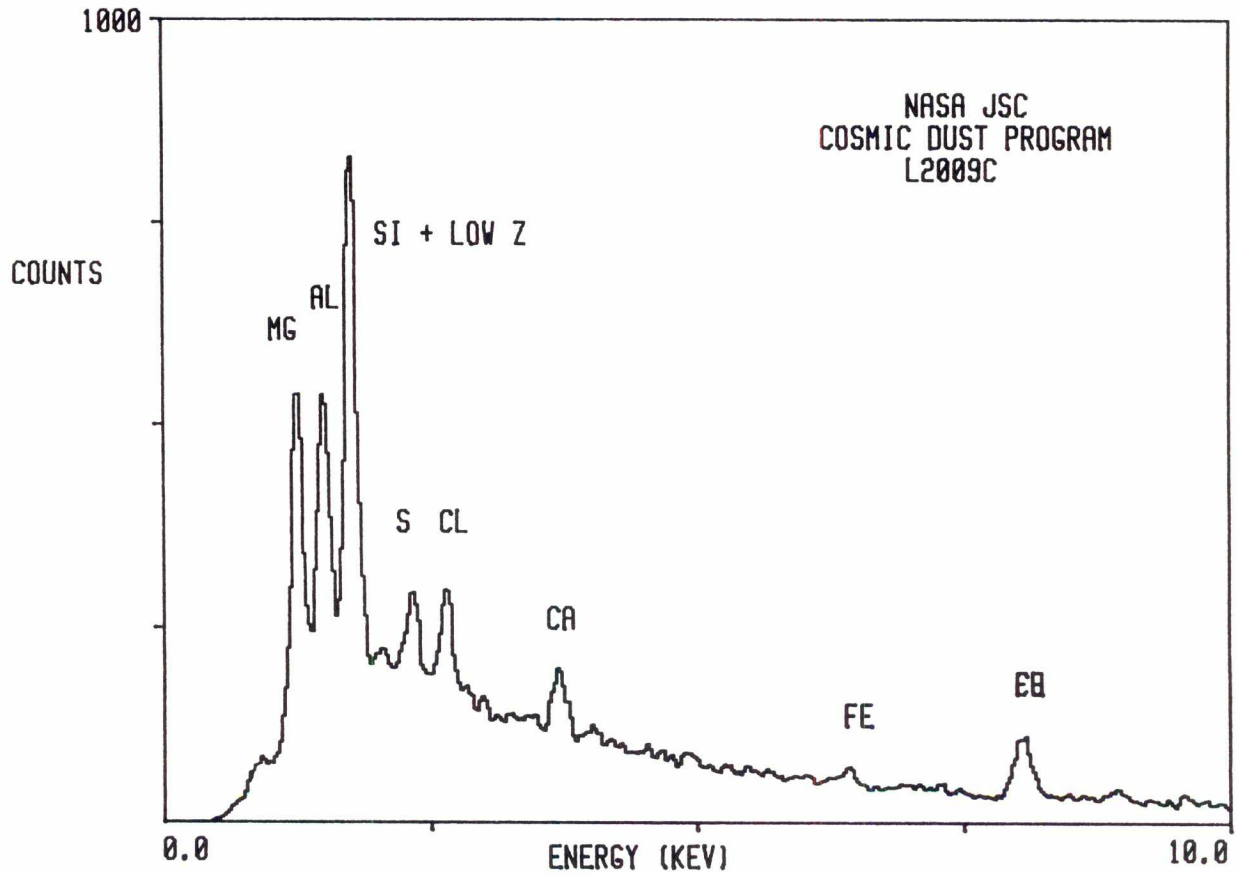

L2009 C 4



SIZE: 36x30
SHAPE: I
TRANS.: O
COLOR: Black
LUSTER: D
TYPE: TCN?
COMMENTS:

S-94-29211

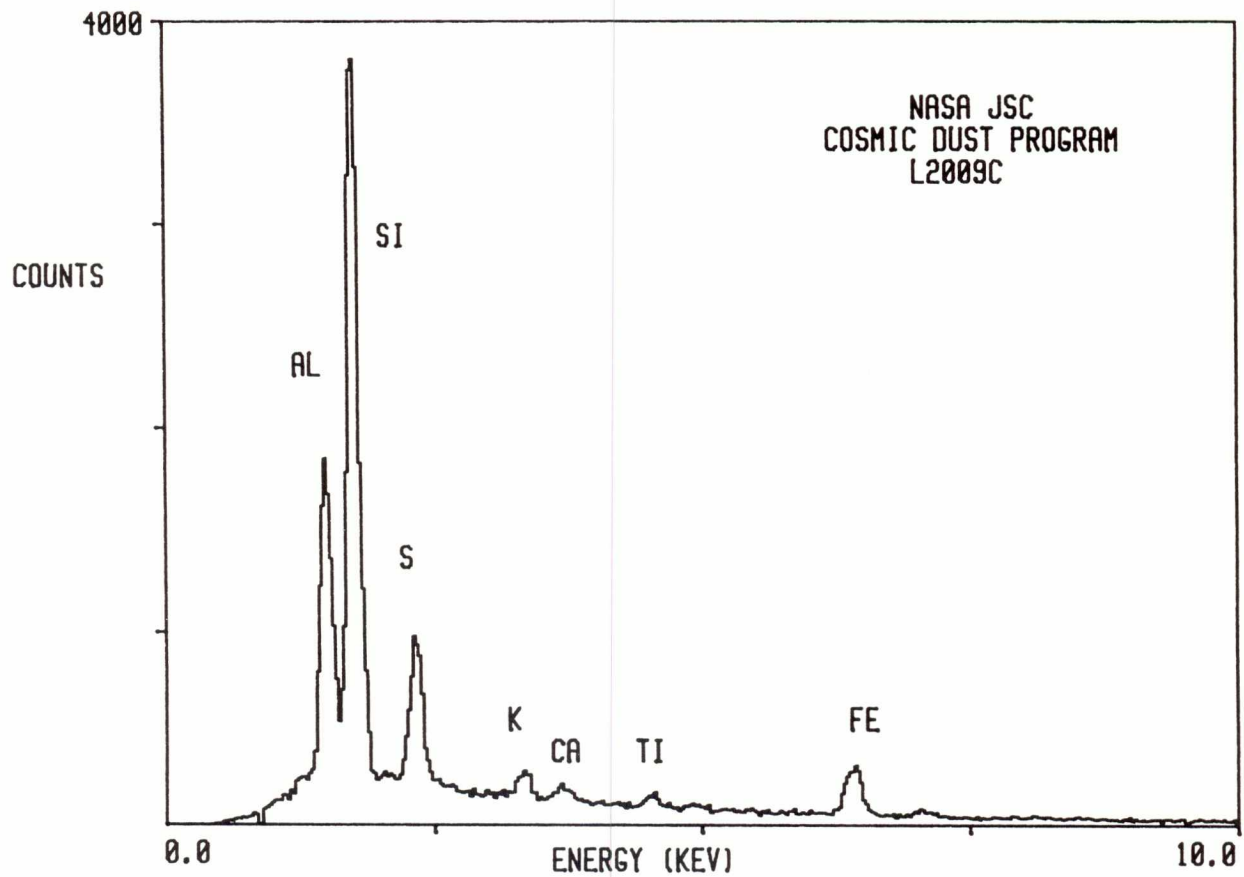

L2009 C 5

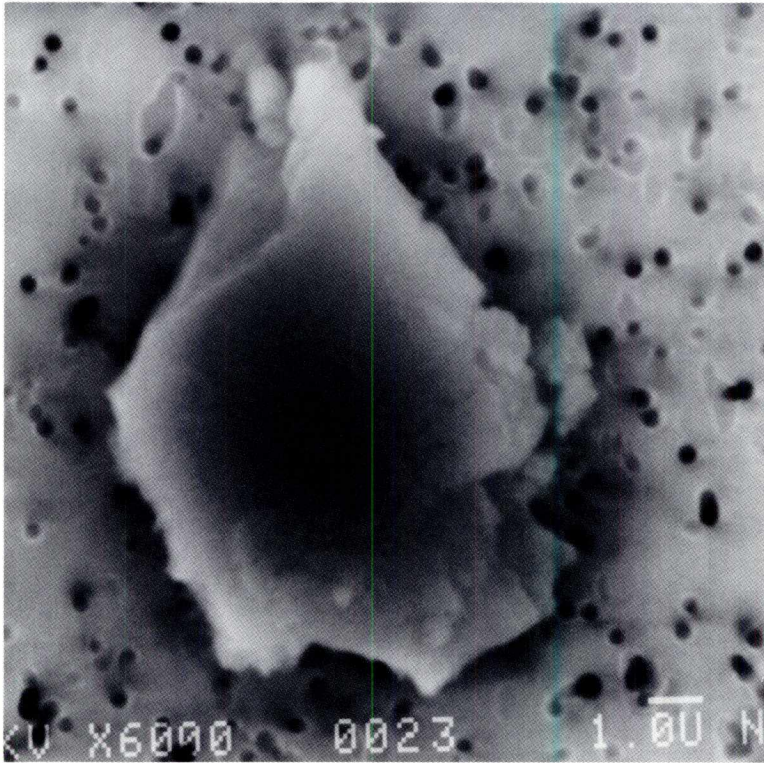

SIZE: 6
SHAPE: E
TRANS.: O
COLOR: Black
LUSTER: D
TYPE: TCN?

COMMENTS:
Related to L2009
C6

S-94-29212

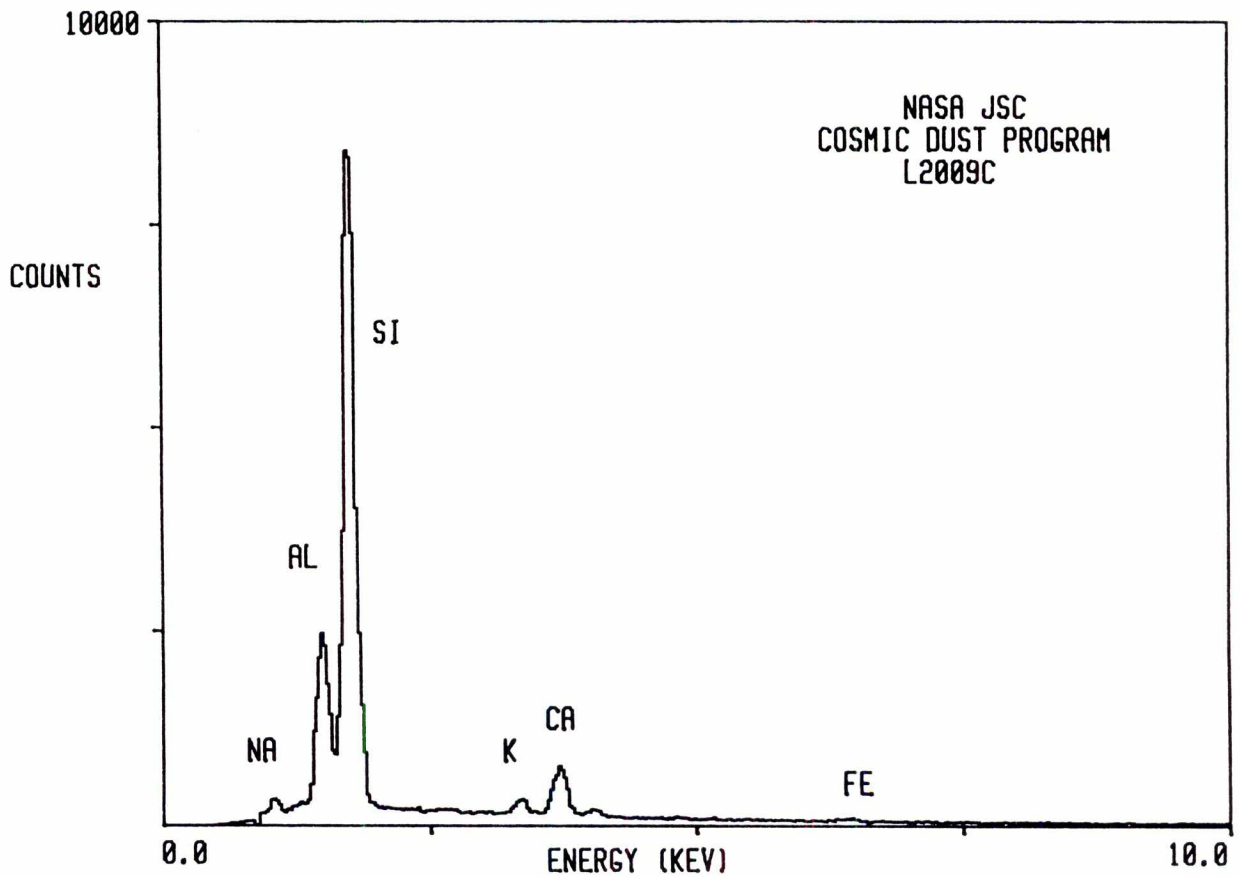

350

L2009 C 6

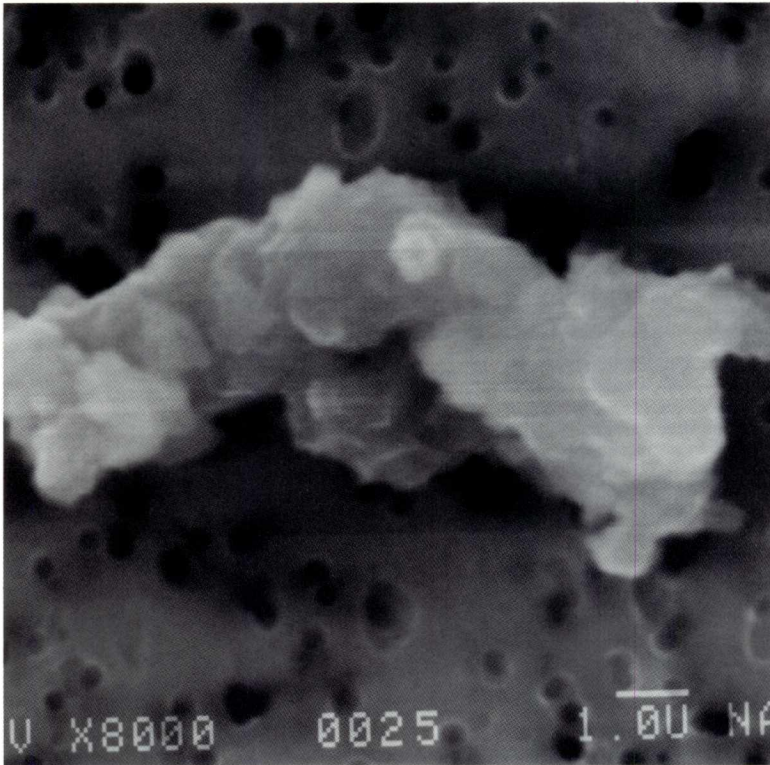

SIZE: 12x4
SHAPE: I
TRANS.: O
COLOR: Black
LUSTER: D
TYPE: TCN?

COMMENTS:
Related to L2009
C5

S-94-29213

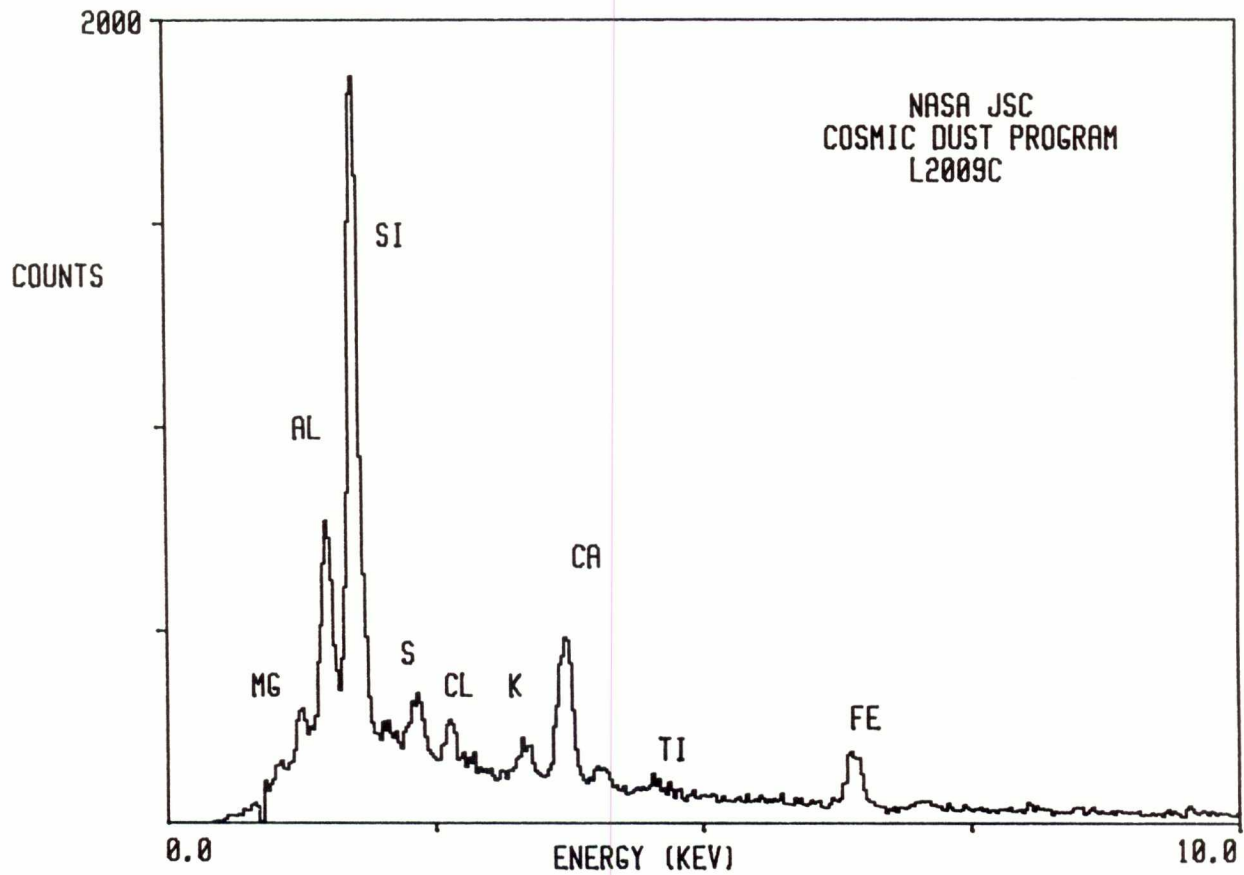

L2009 C 7

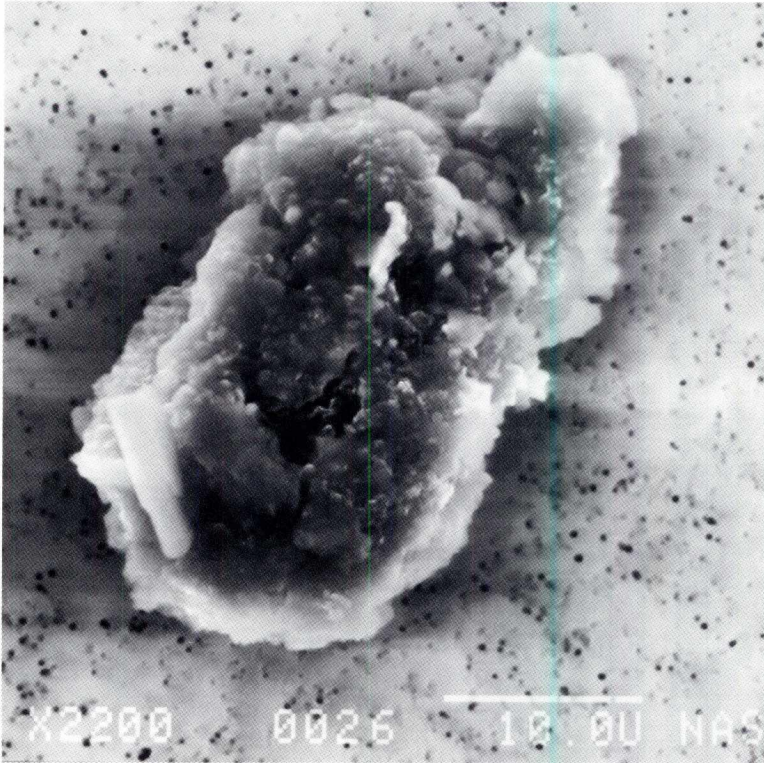

SIZE: 40x19
SHAPE: I
TRANS.: O
COLOR: Black
LUSTER: D
TYPE: TCN?
COMMENTS:

S-94-29214

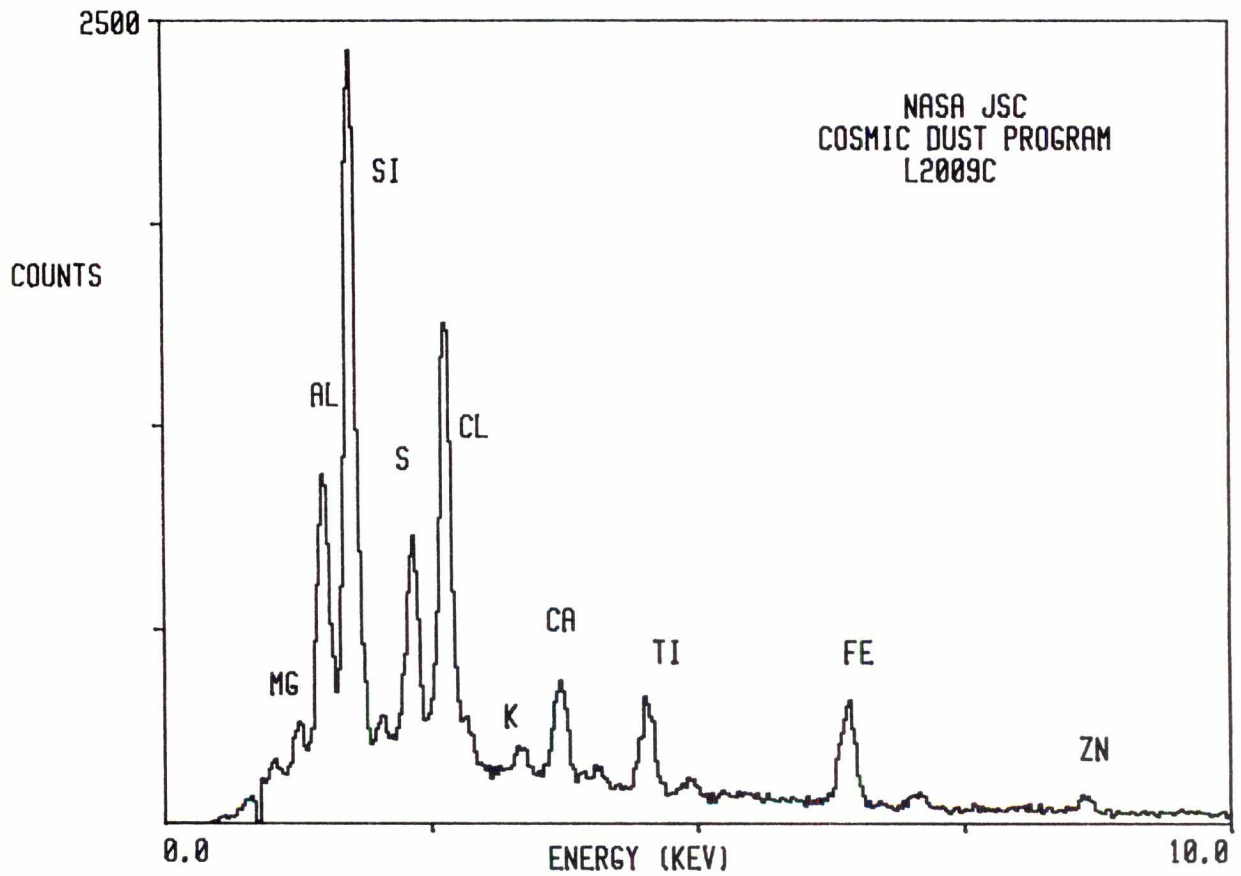

L2009 C 9

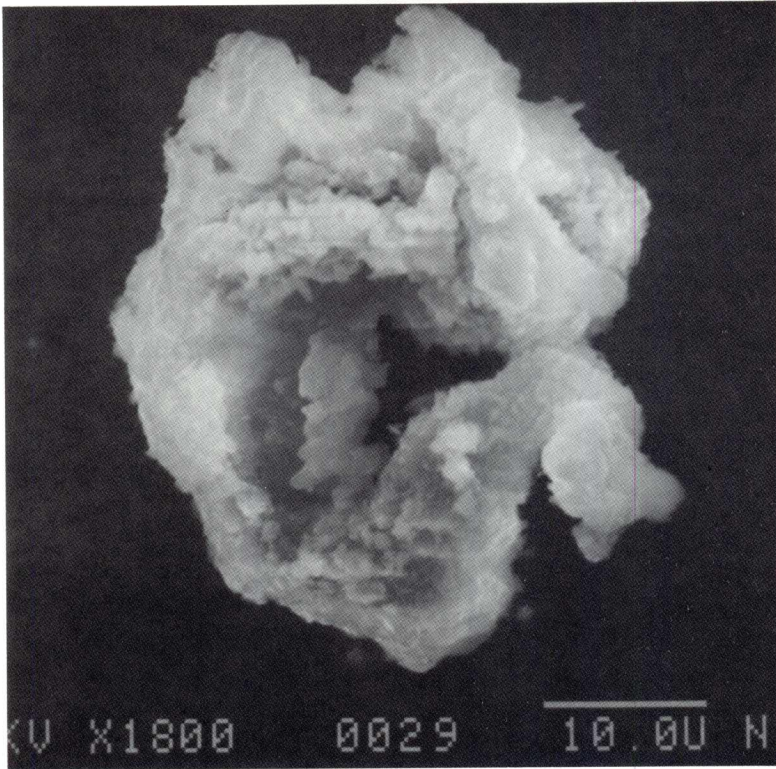

SIZE: 46x36
SHAPE: I
TRANS.: O
COLOR: Black
LUSTER: D
TYPE: TCN
COMMENTS:

S-94-29216

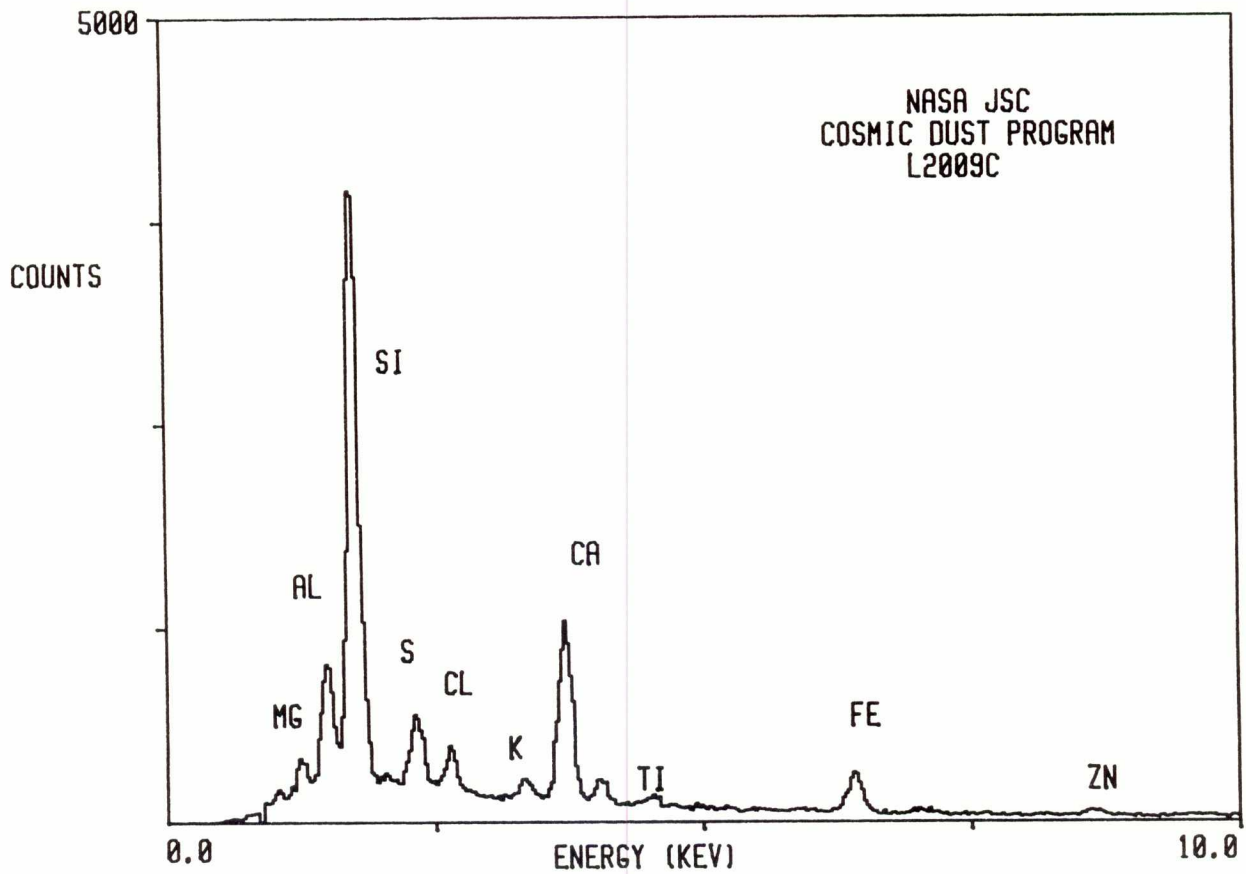

L2009 C 10

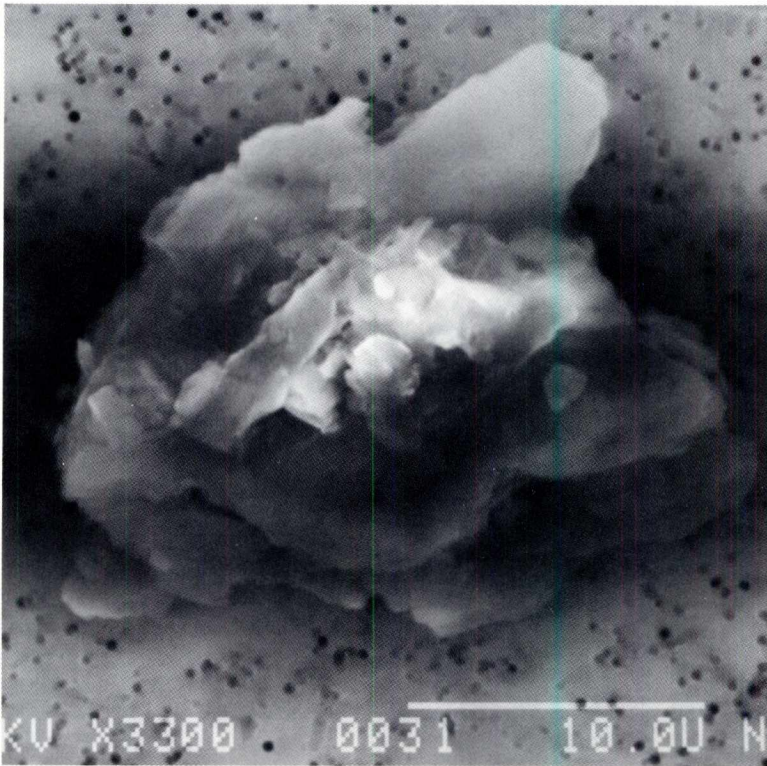

SIZE: 28x24
SHAPE: I
TRANS.: O
COLOR: Black
LUSTER: D
TYPE: TCN
COMMENTS:

S-94-29217

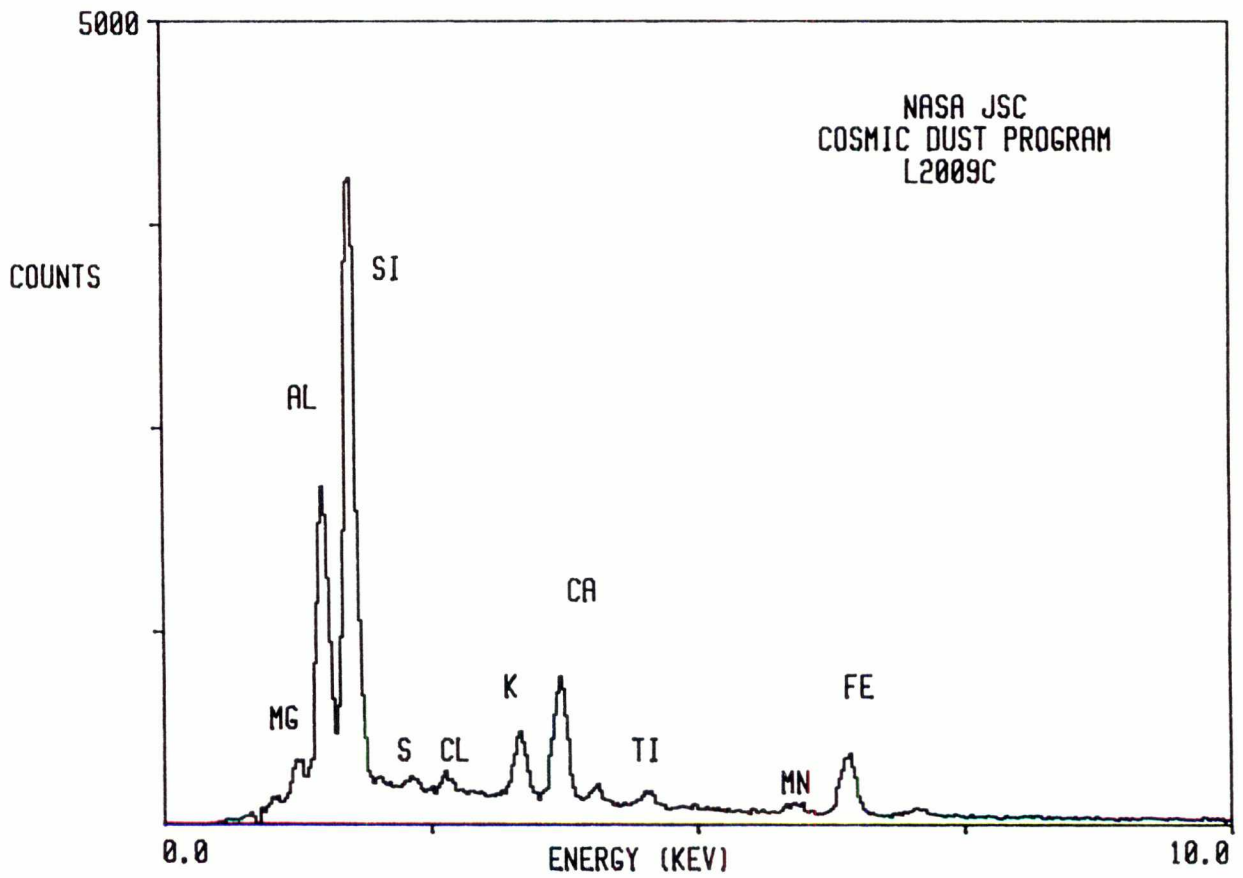

L2009 C 11

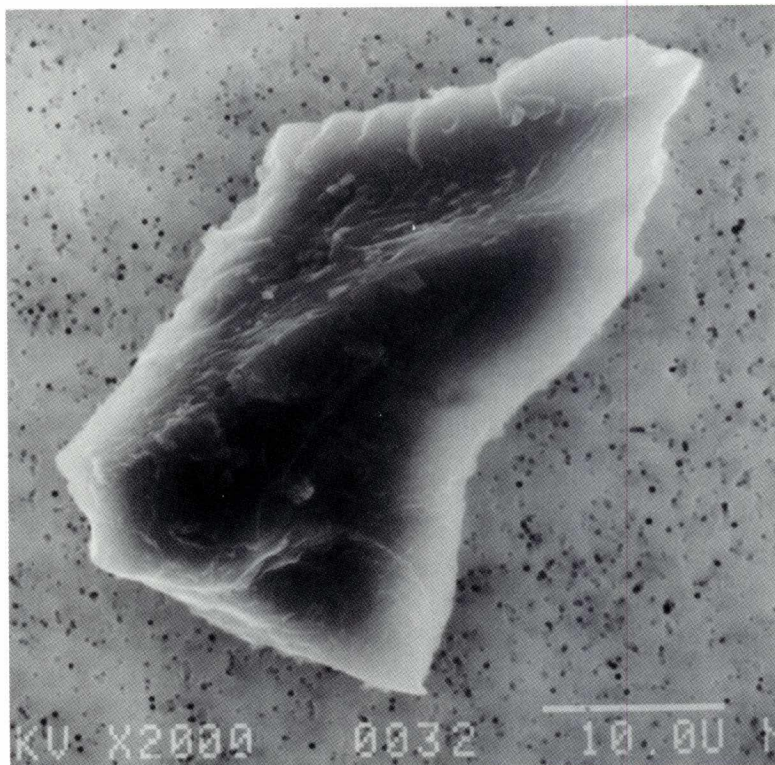

SIZE: 50x28
SHAPE: I
TRANS.: O
COLOR: Black
LUSTER: D
TYPE: TCN?
COMMENTS:

S-94-29218

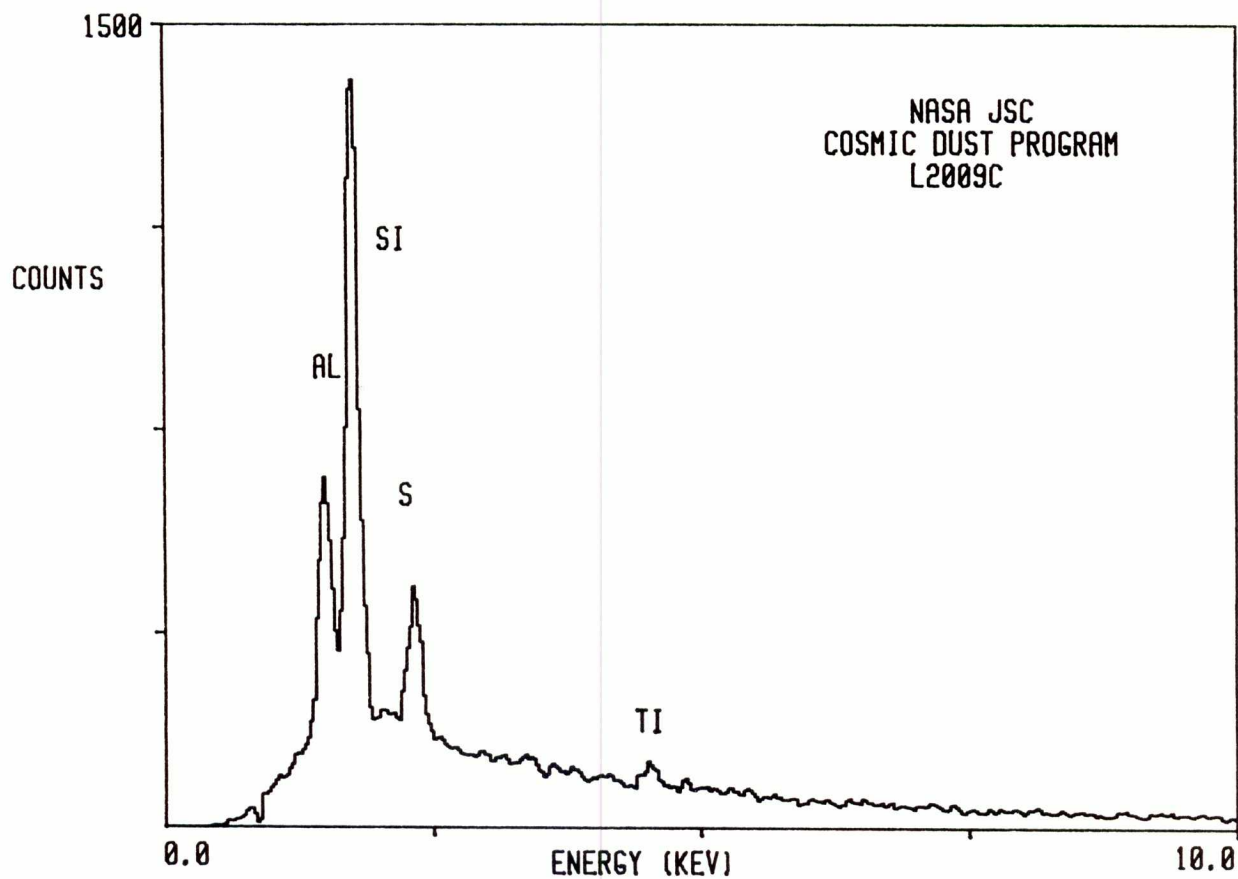

L2009 C 15

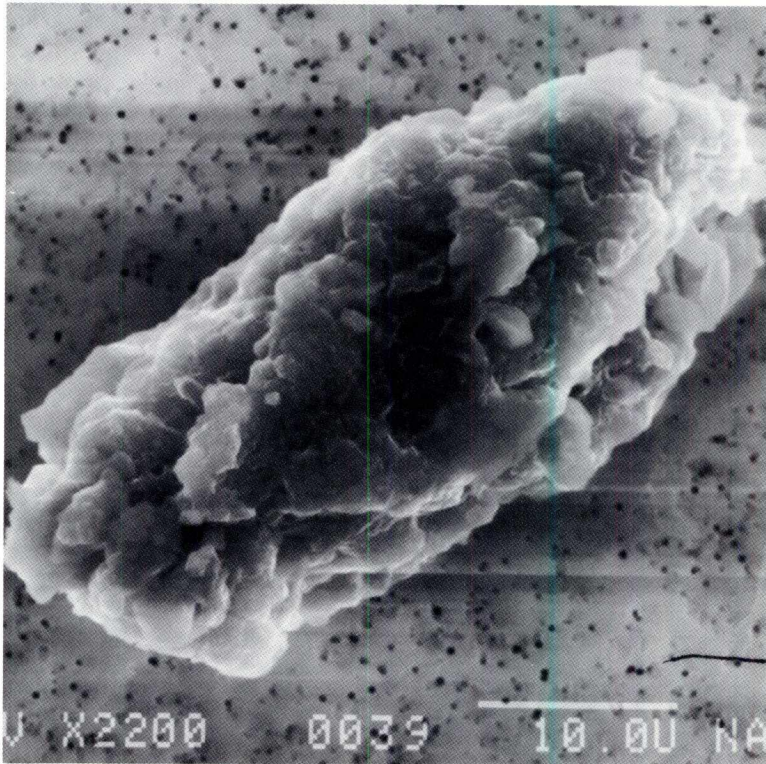

SIZE: 50x24
SHAPE: I
TRANS.: O
COLOR: Black
LUSTER: D
TYPE: TCN
COMMENTS:

S-94-29222

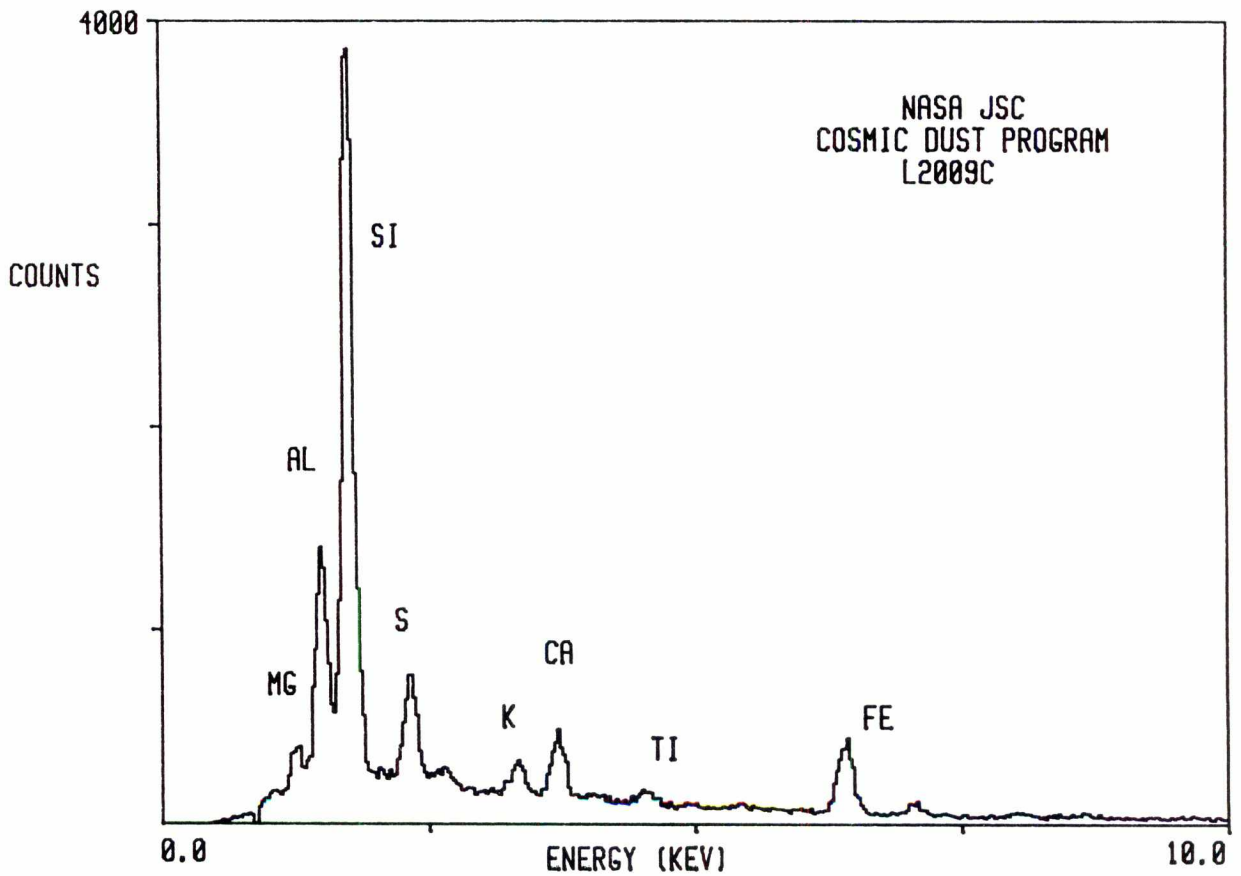

L2009 D 6

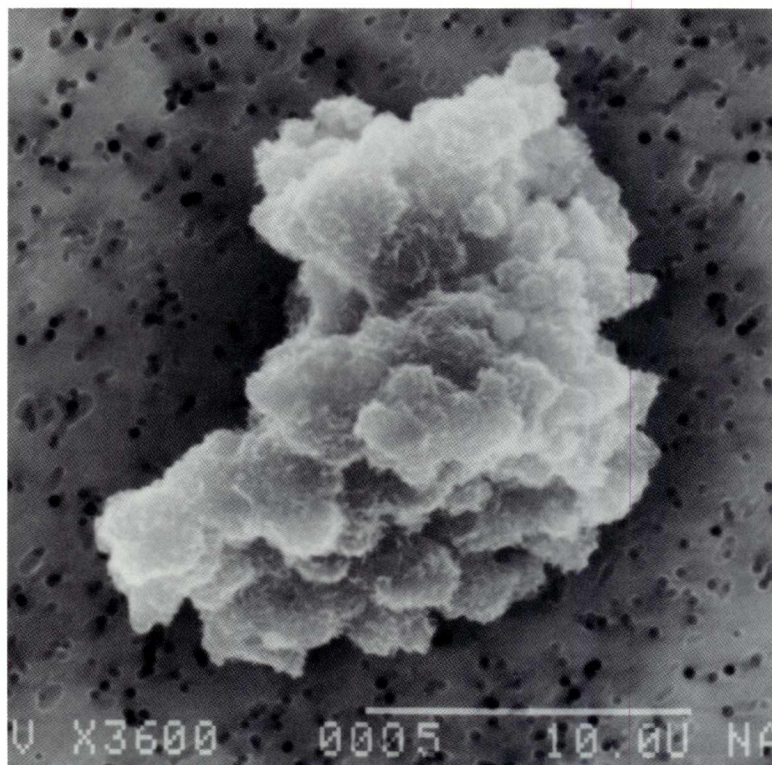

SIZE: 20x15
SHAPE: I
TRANS.: O
COLOR: Black
LUSTER: D
TYPE: TCN?
COMMENTS:

S-94-29199

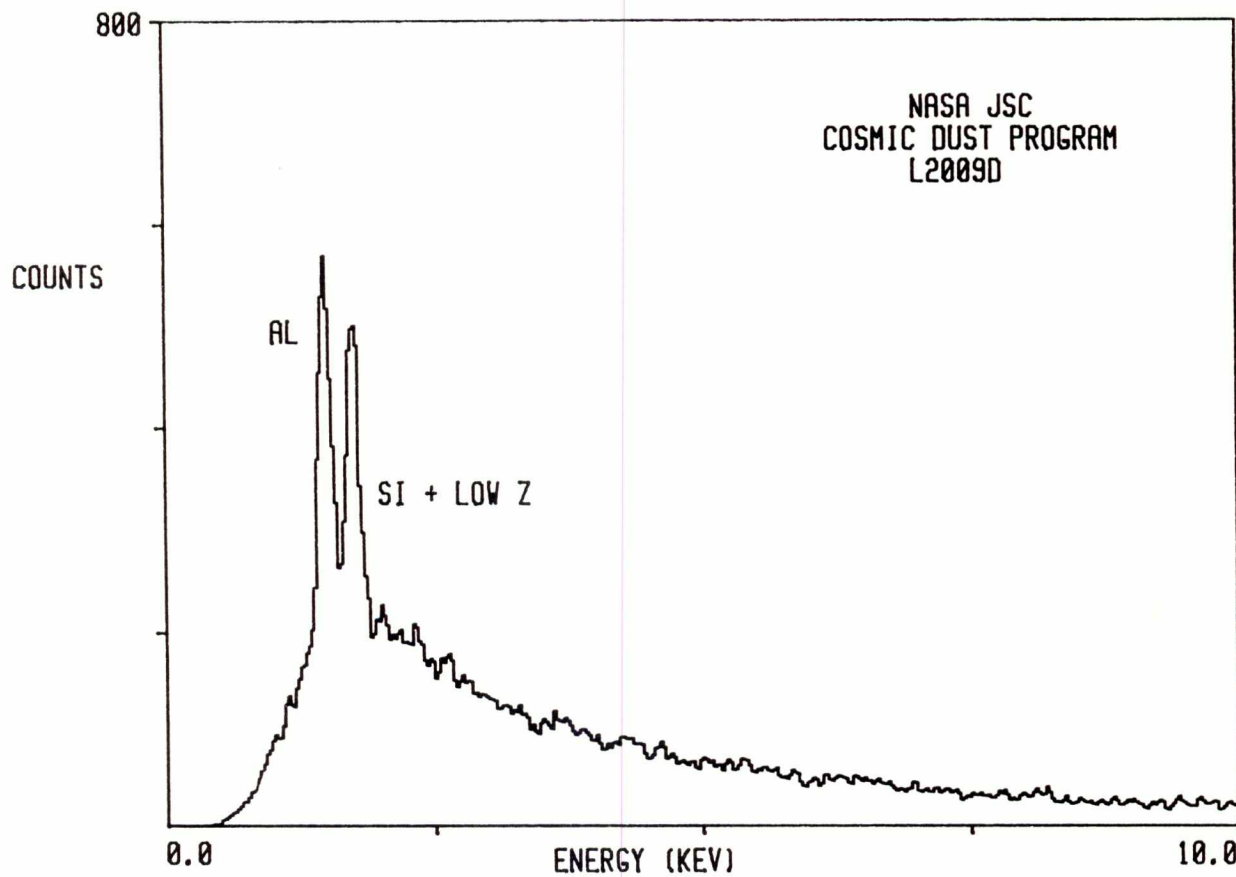

L2009 D 9

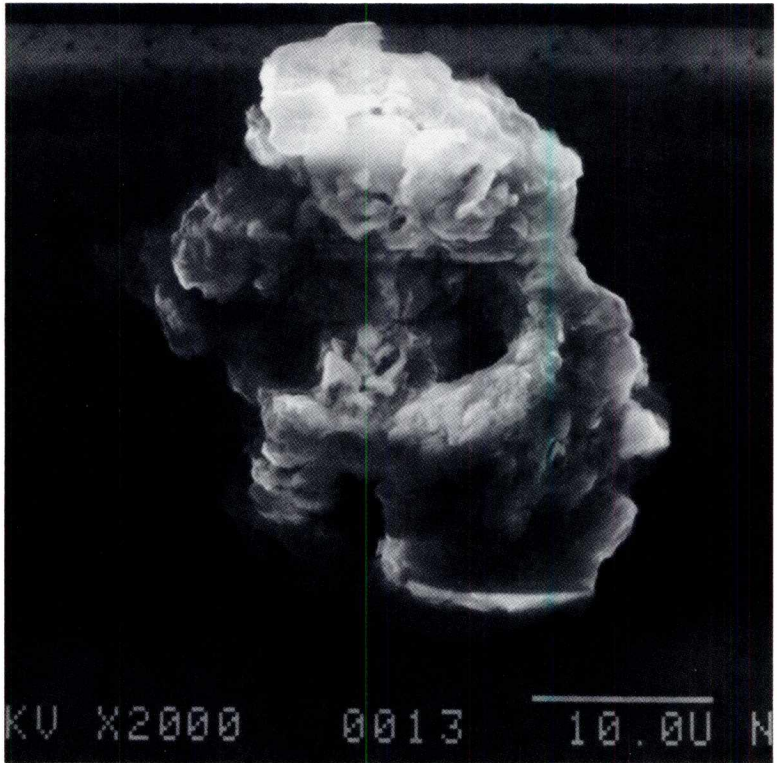

SIZE: 45x35
SHAPE: I
TRANS.: O
COLOR: Silver
LUSTER: M
TYPE: TCN
COMMENTS:

S-94-29202

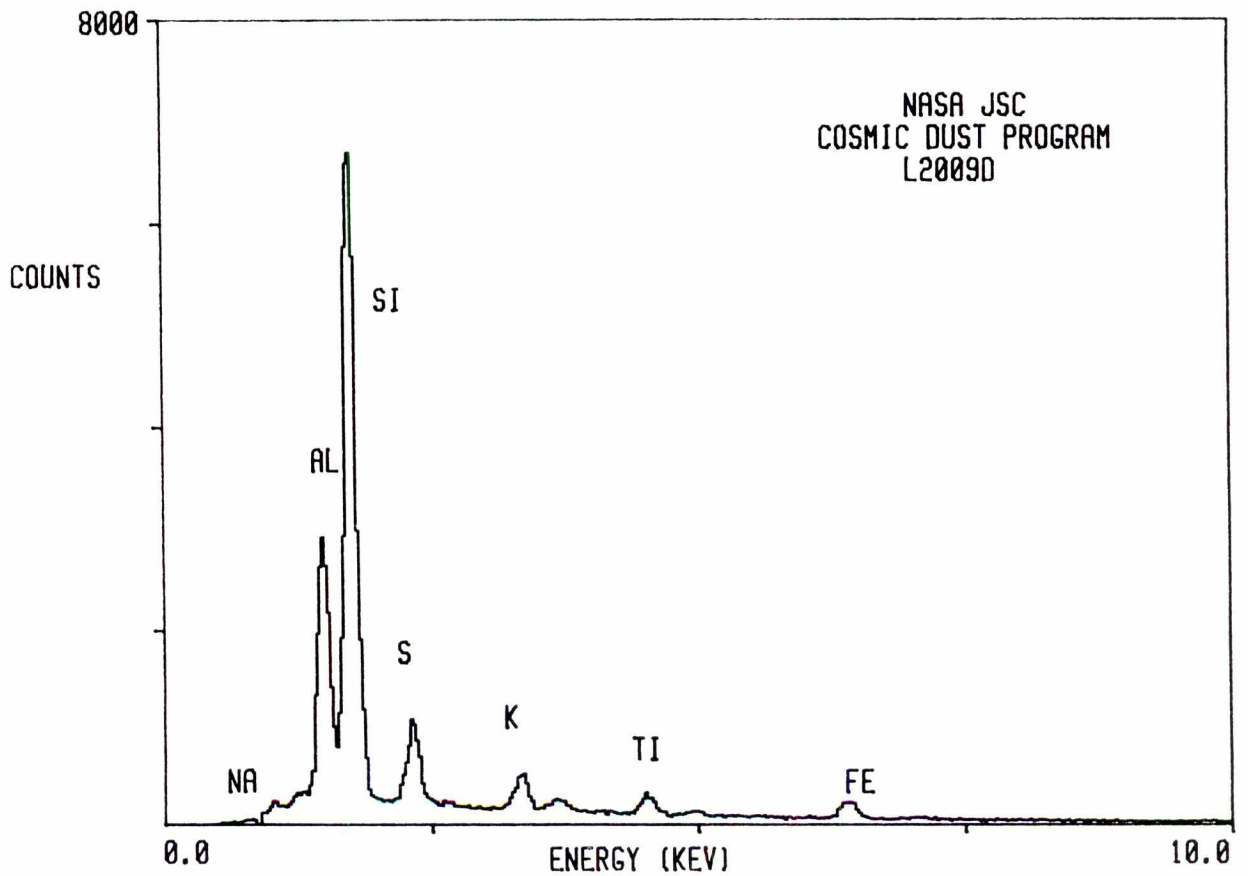

L2009 D 12

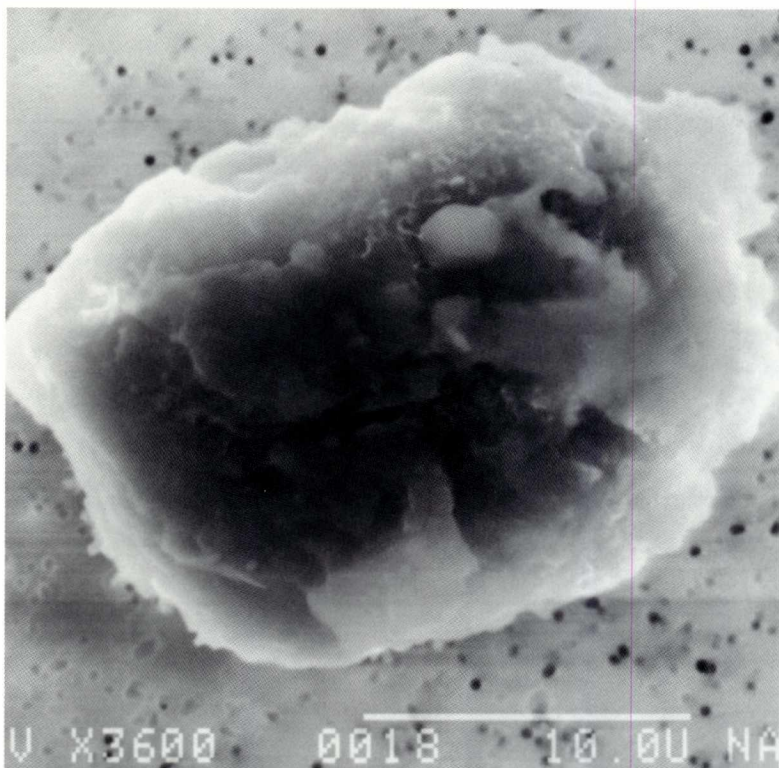

SIZE: 22x17
SHAPE: I
TRANS.: O
COLOR: Black
LUSTER: P
TYPE: TCN
COMMENTS:

S-94-29205

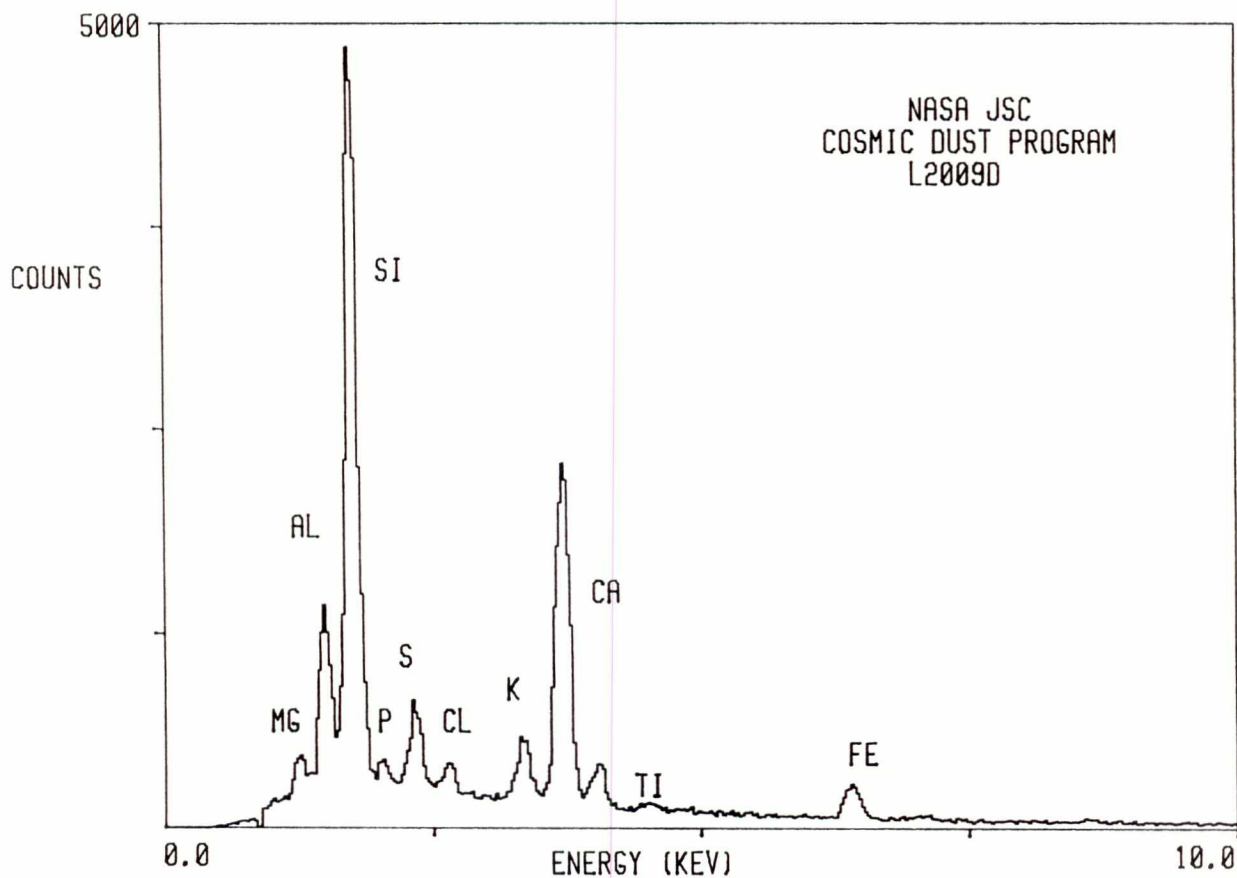

L2009 E 1

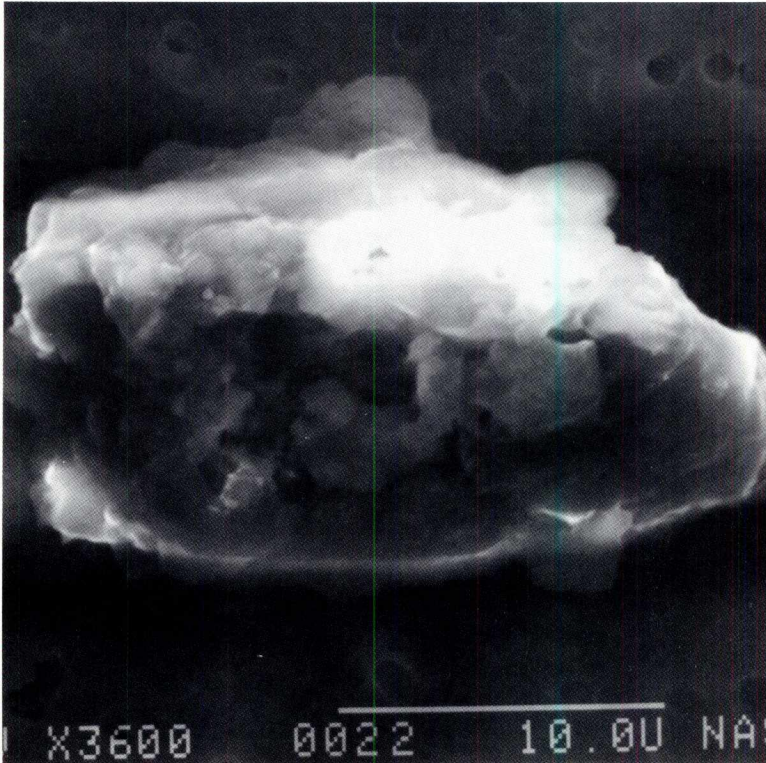

SIZE: 29x17
SHAPE: I
TRANS.: TL
COLOR: White
LUSTER: P
TYPE: TCN
COMMENTS:

S-94-29171

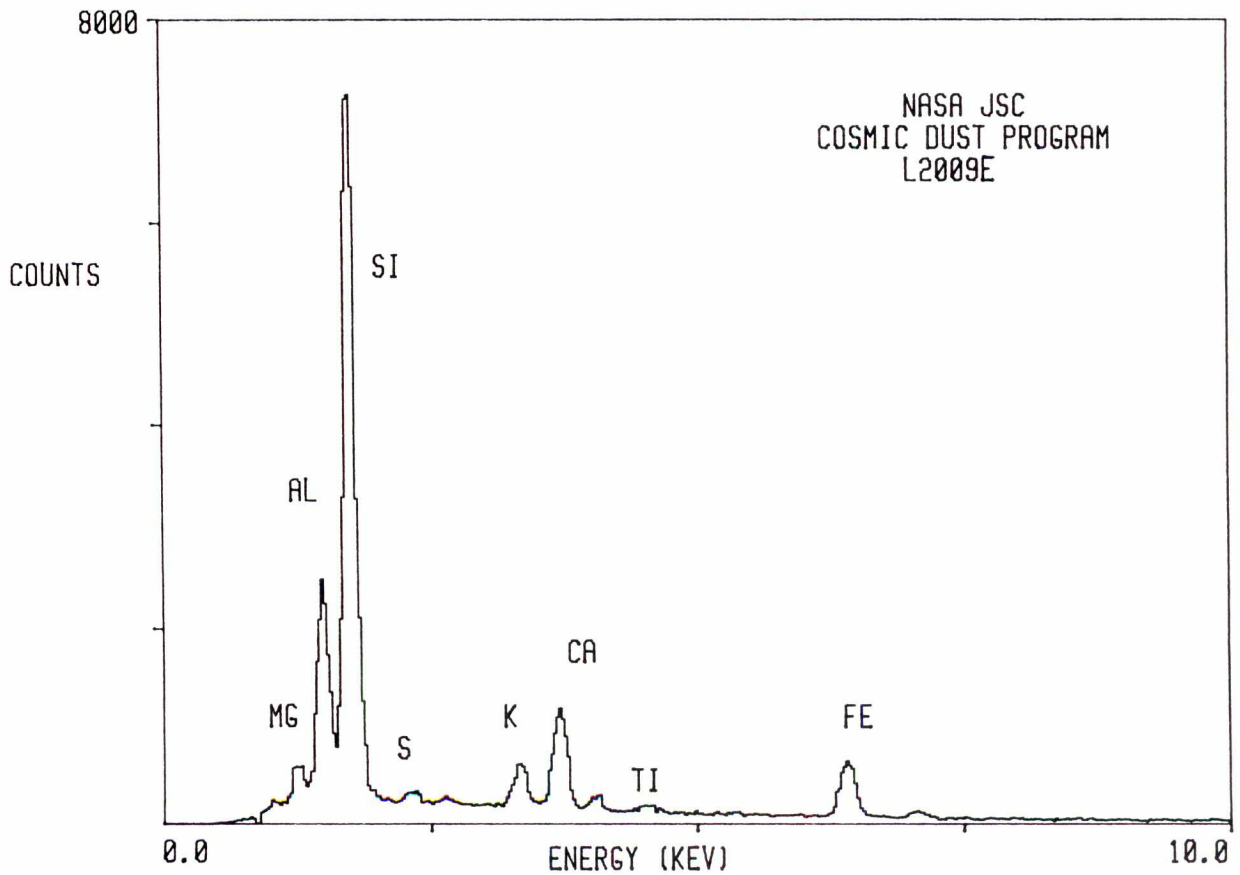

L2009 E 10

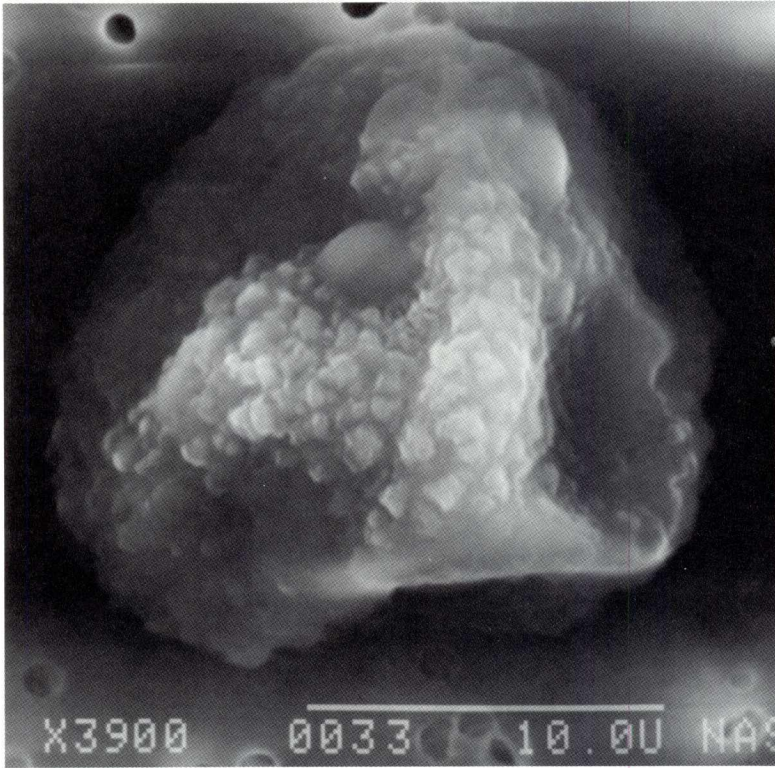

SIZE: 22x18
SHAPE: E
TRANS.: O
COLOR: Black
LUSTER: D
TYPE: TCN?
COMMENTS:

S-94-29180

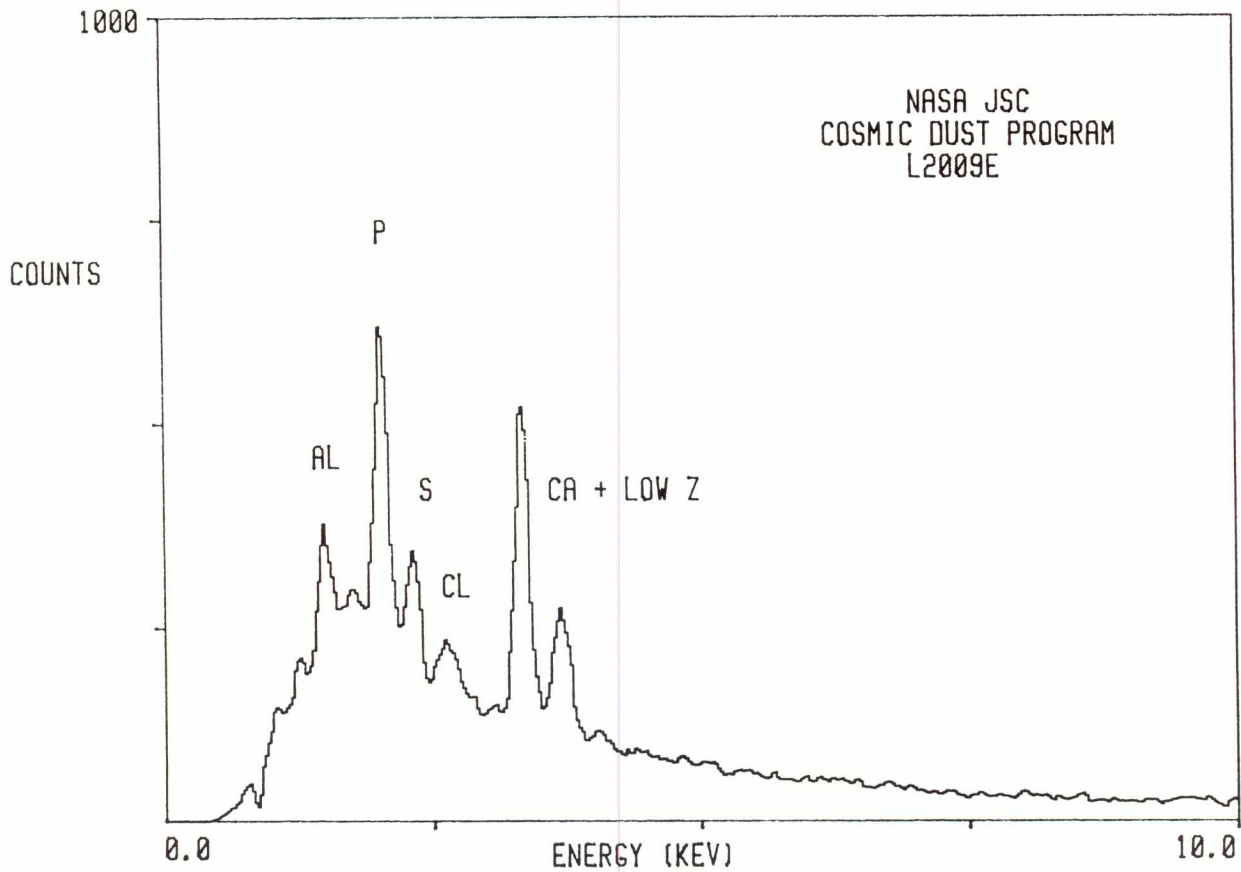

L2009 E 11

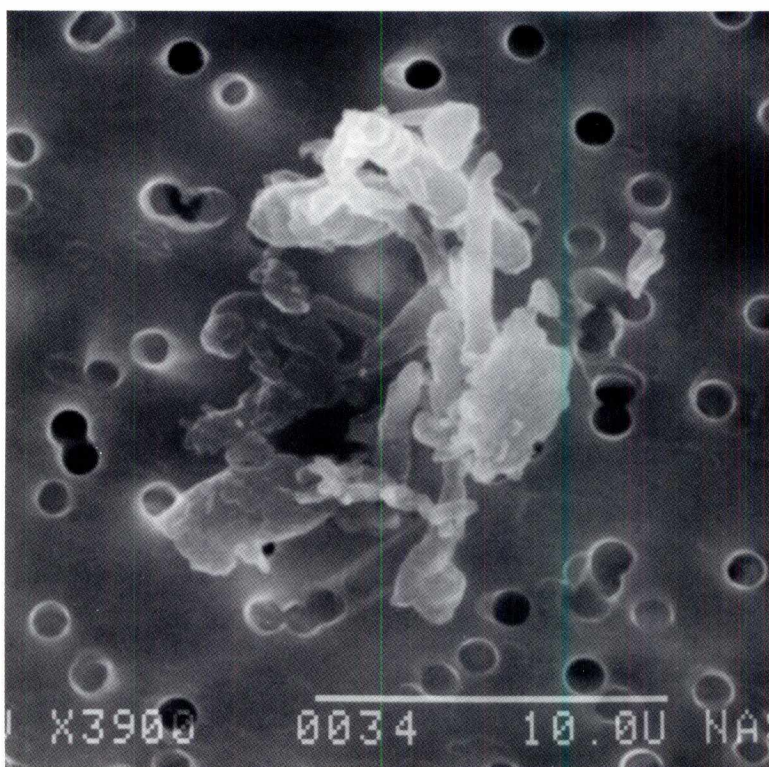

SIZE: 15x12
SHAPE: I
TRANS.: O
COLOR: Silver
LUSTER: P
TYPE: TCN
COMMENTS:

S-94-29181

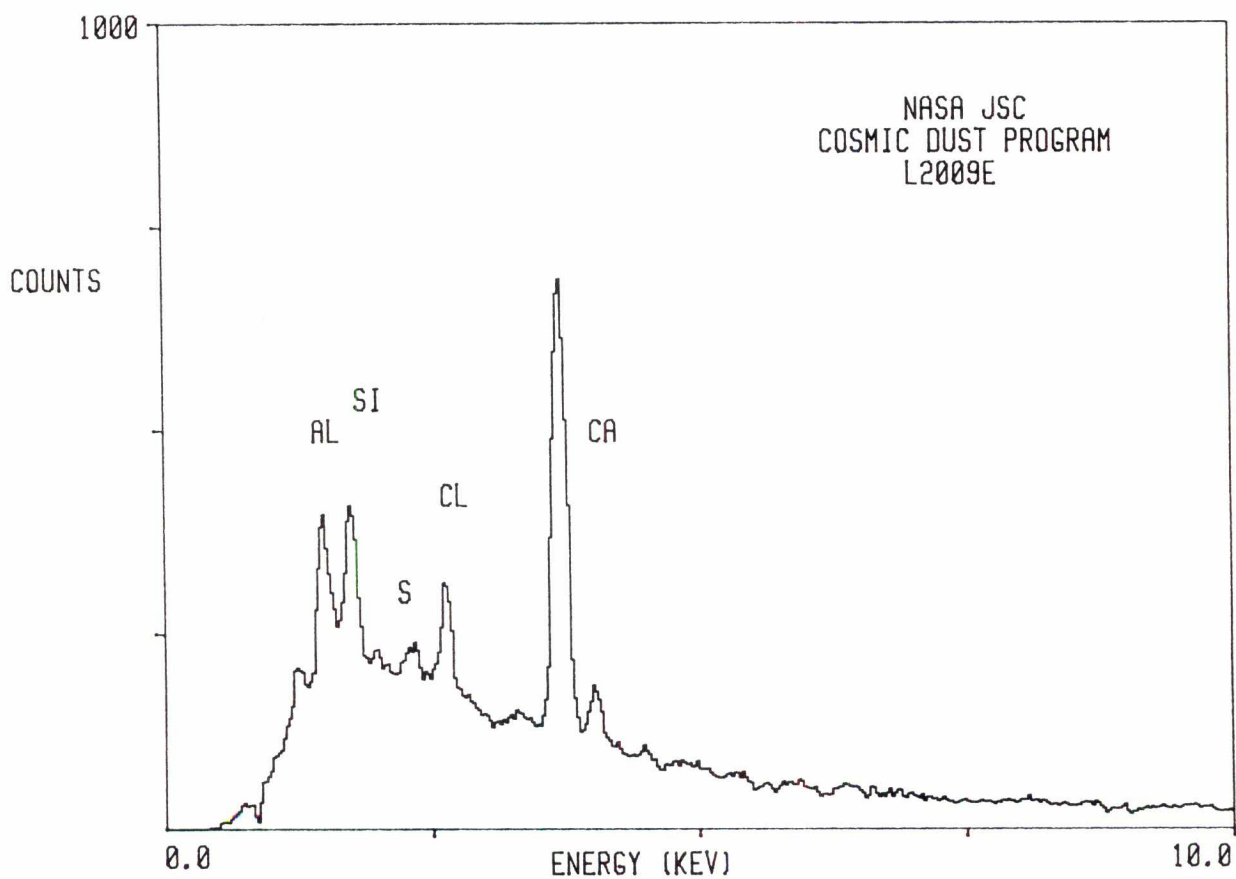

L2009 E 12

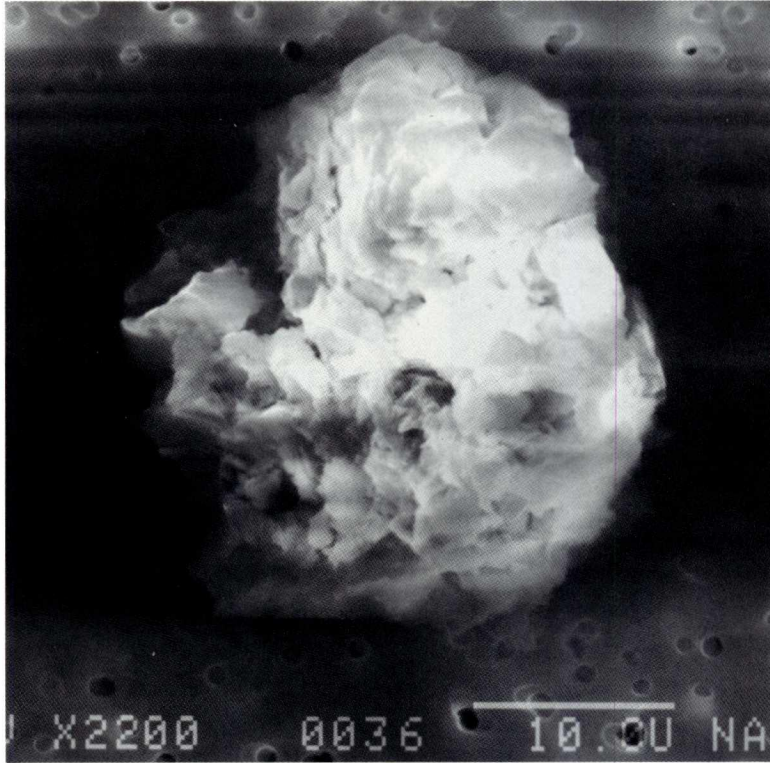

SIZE: 30x25
SHAPE: I
TRANS.: O
COLOR: Black
LUSTER: D
TYPE: TCN?
COMMENTS:

S-94-29182

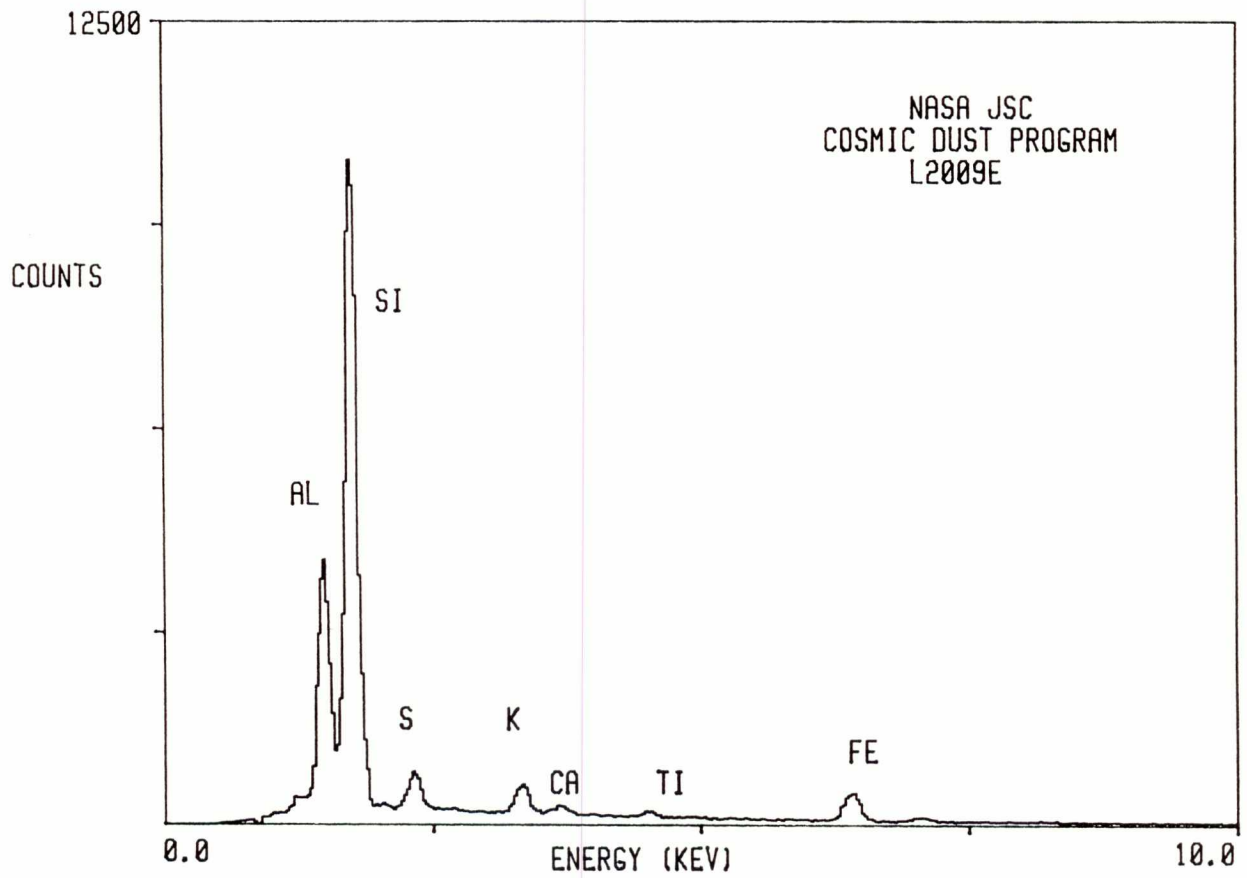

L2009 E 16

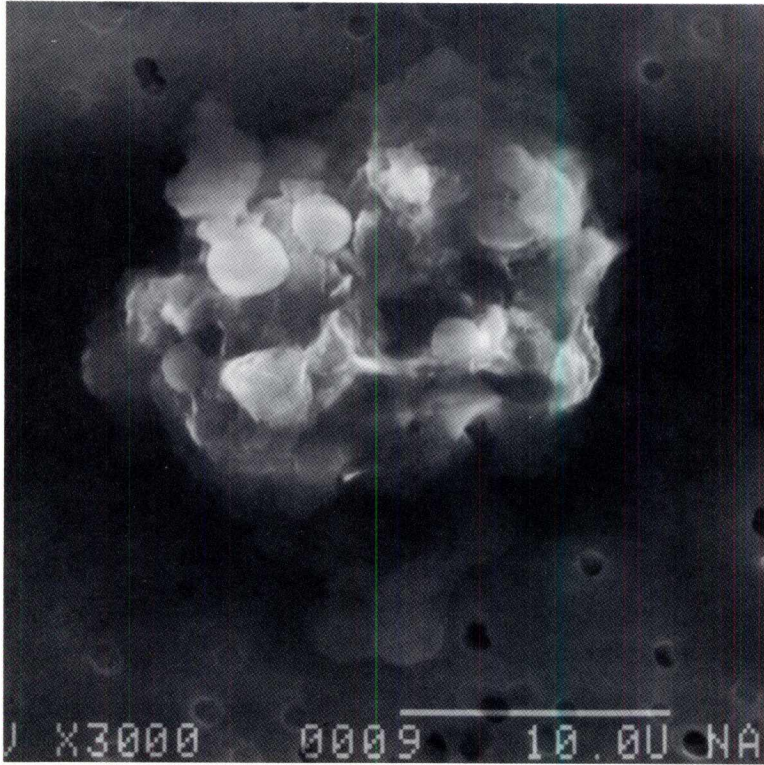

SIZE: 25x23
SHAPE: I
TRANS.: TL
COLOR: White
LUSTER: SV
TYPE: TCN
COMMENTS:

S-94-29186

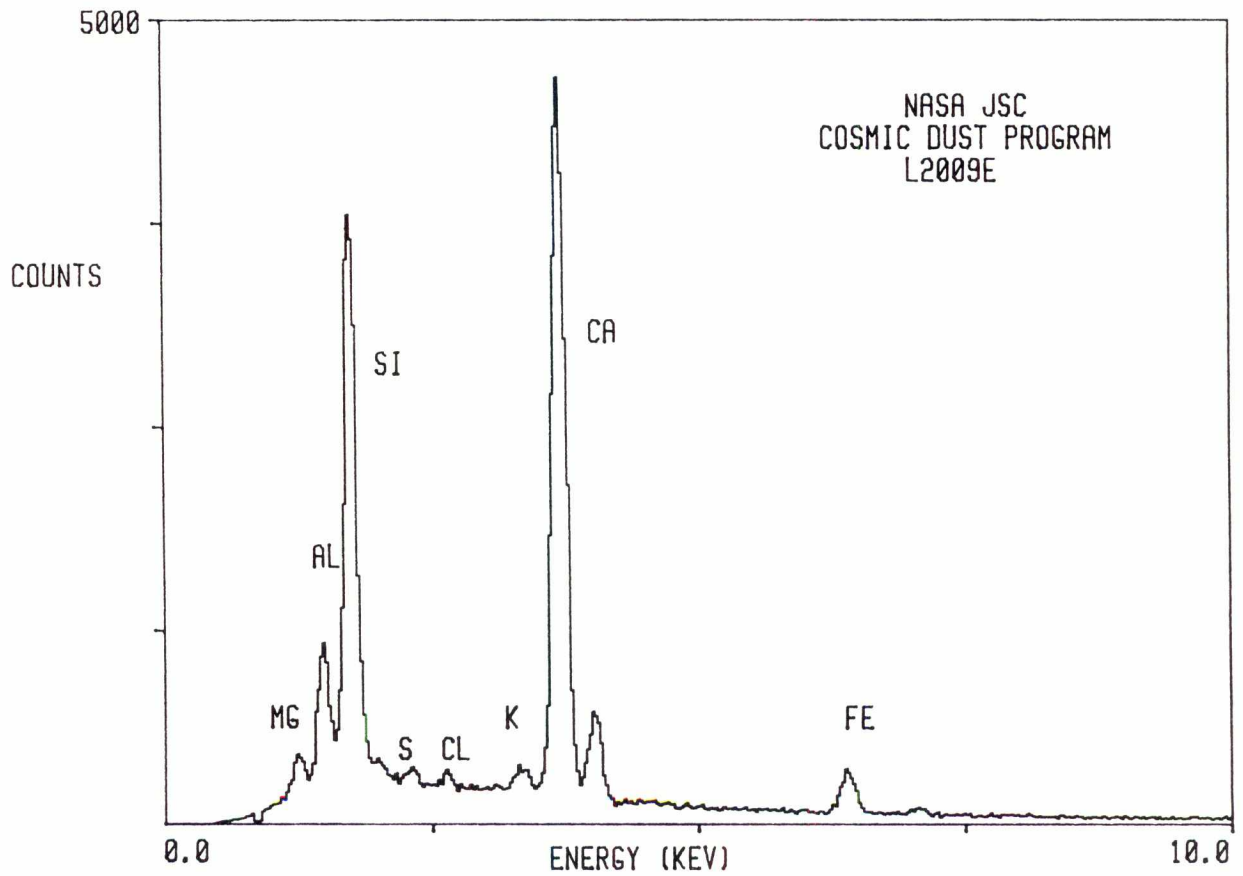

L2009 E 17

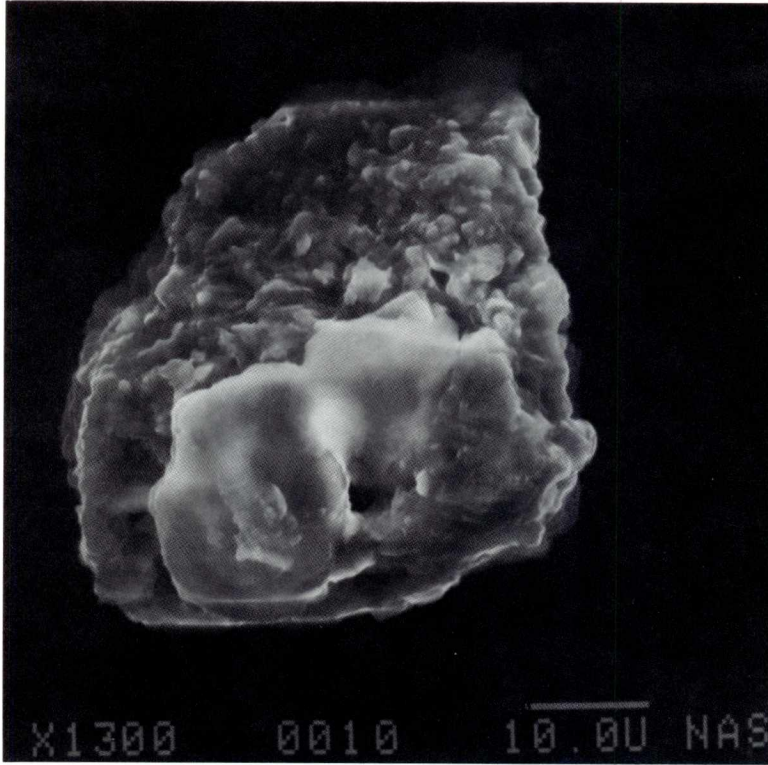

SIZE: 48
SHAPE: E
TRANS.: O
COLOR: Black
LUSTER: D
TYPE: TCN
COMMENTS:

S-94-29187

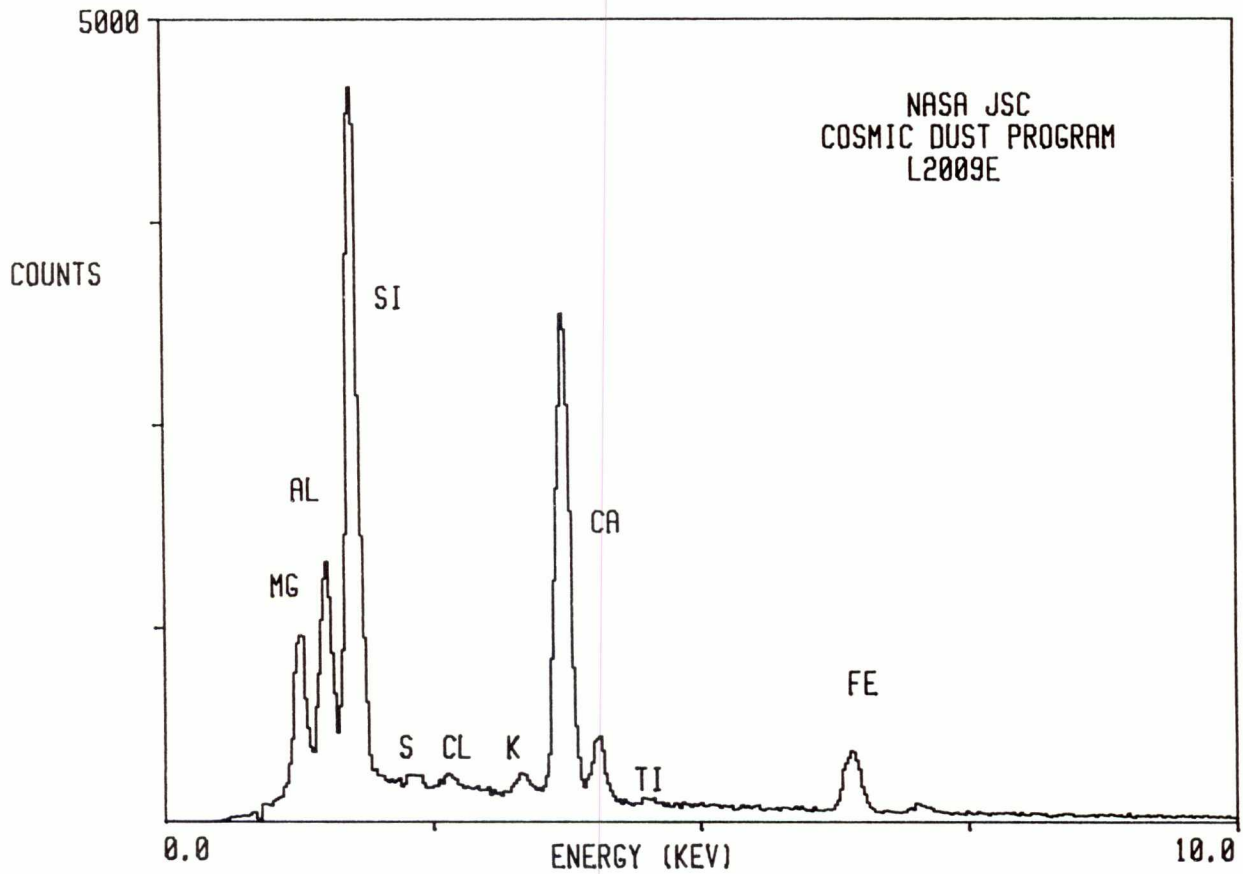

L2009 E 18

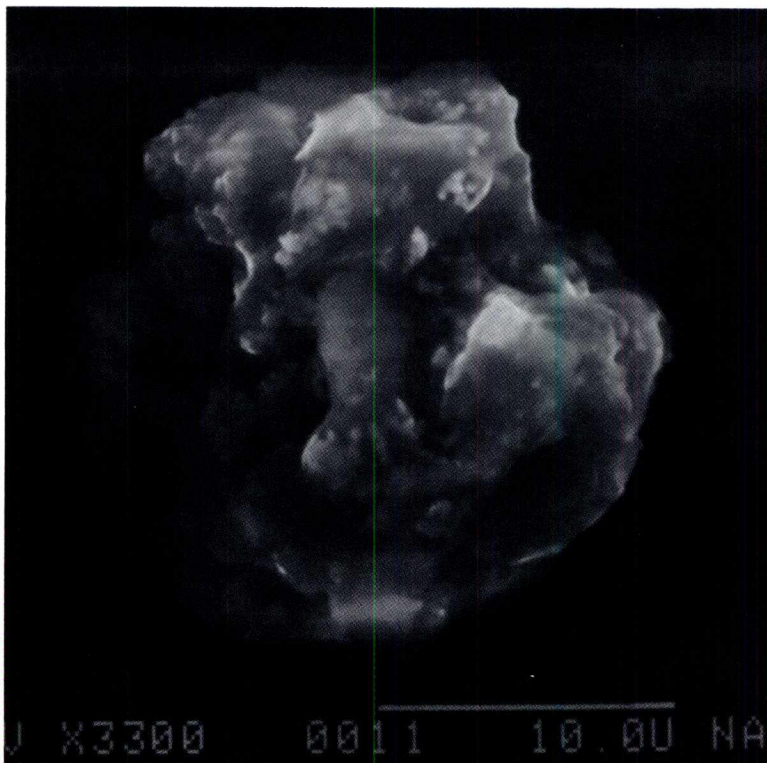

SIZE: 22
SHAPE: E
TRANS.: O
COLOR: White
LUSTER: D
TYPE: TCN?
COMMENTS:

S-94-29188

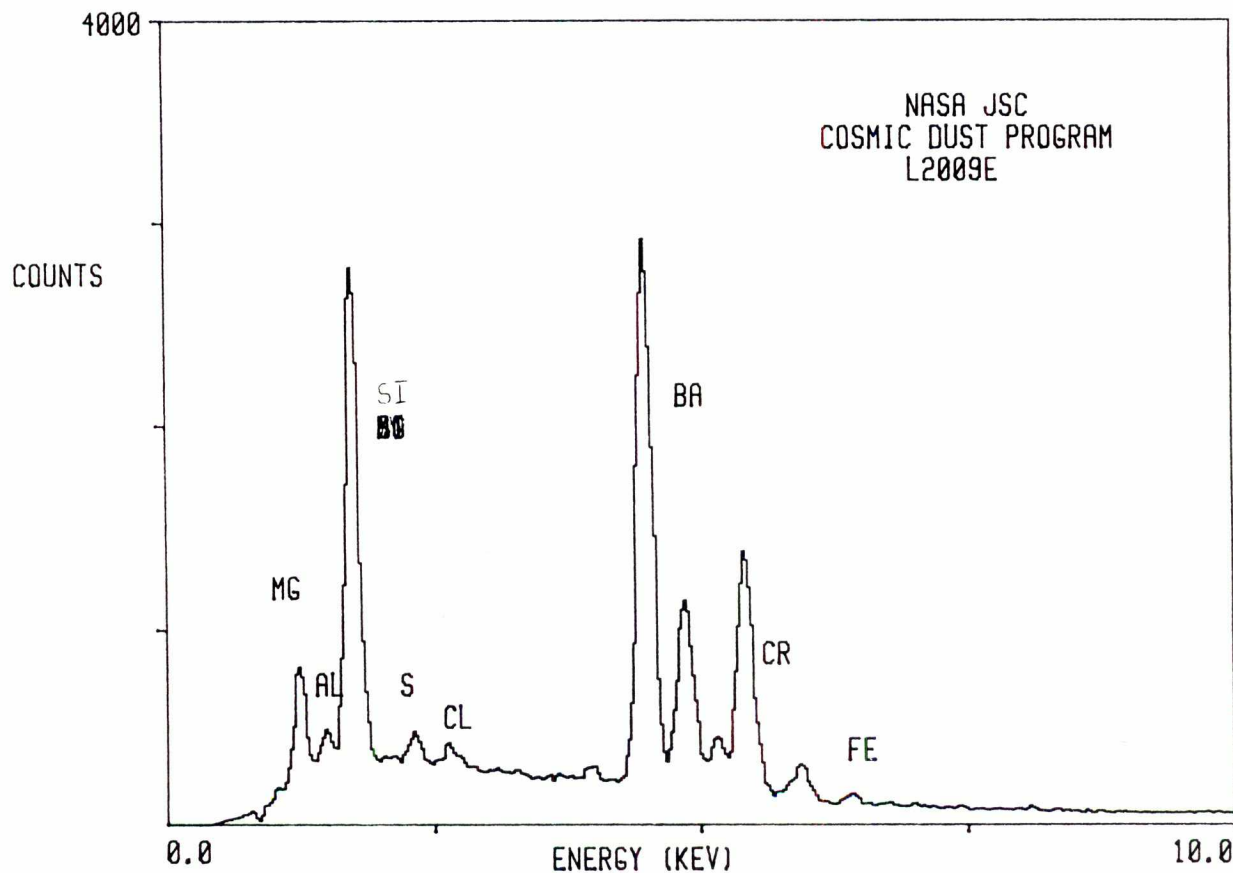

L2009 E 19

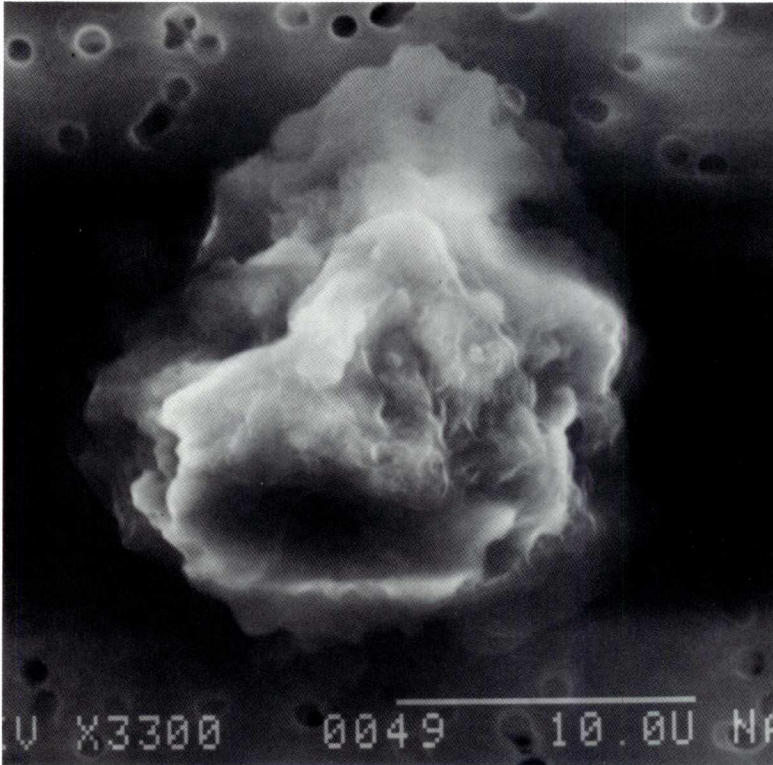

SIZE: 22
SHAPE: E
TRANS.: TL
COLOR: White
LUSTER: D
TYPE: TCN
COMMENTS:

S-94-29189

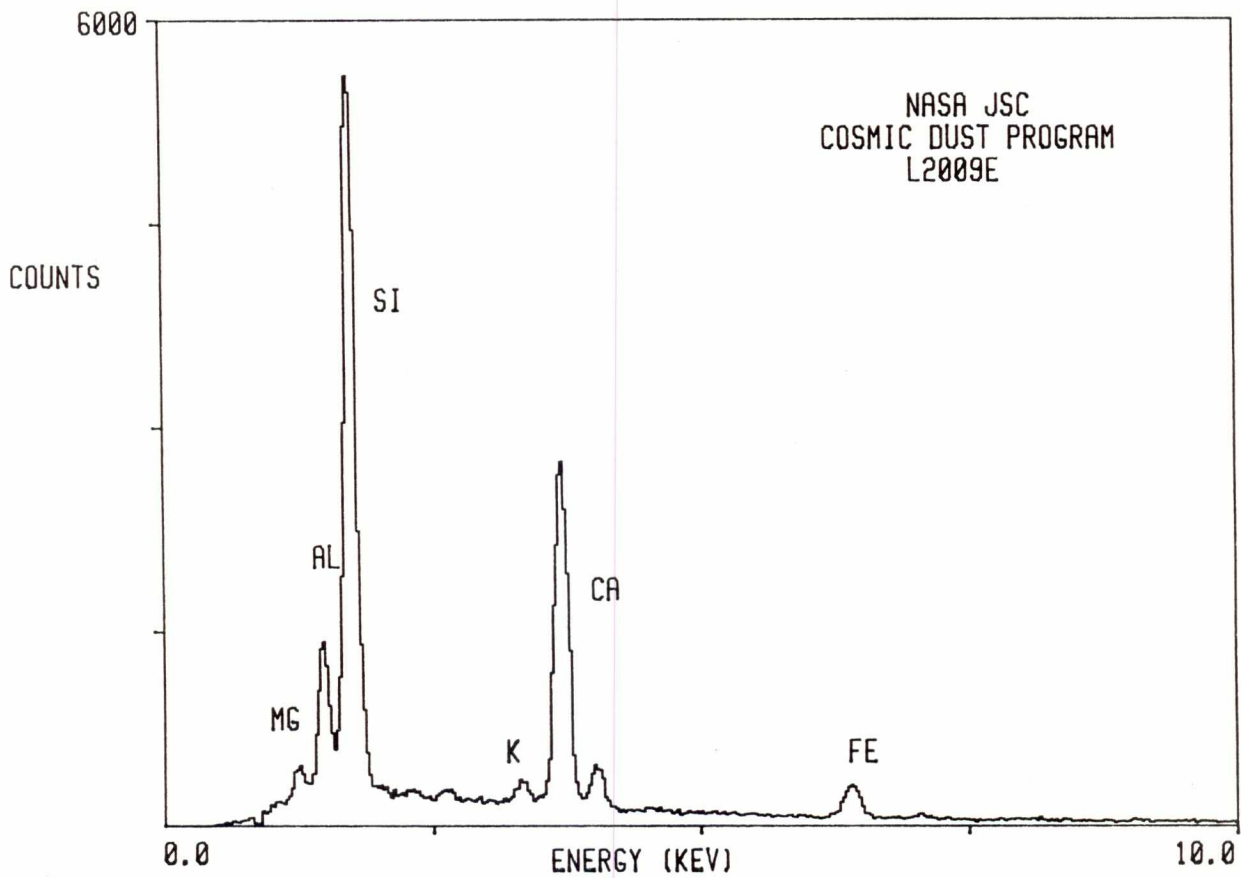

L2009 E 20

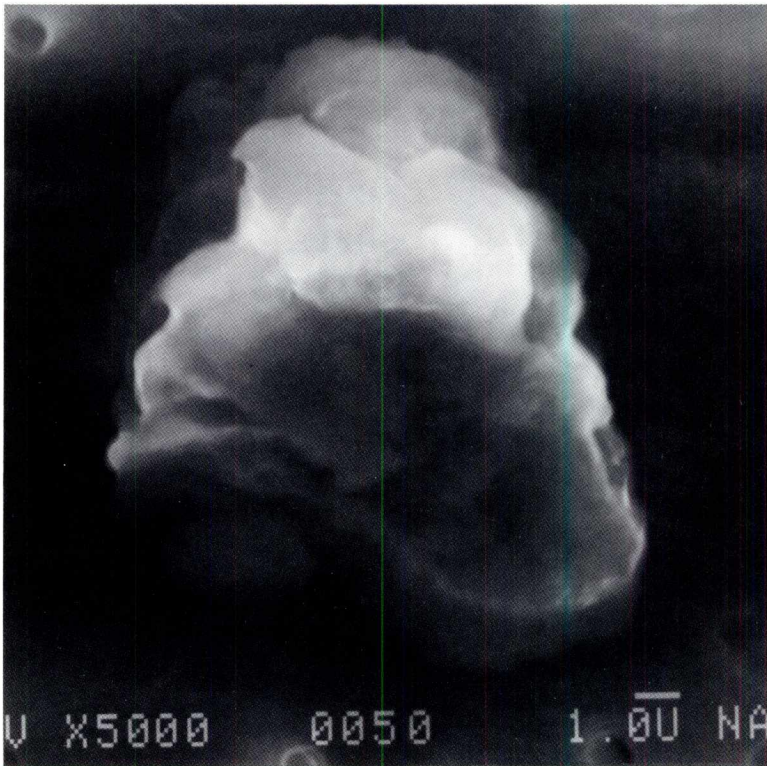

SIZE: 14
SHAPE: E
TRANS.: TL
COLOR: Black to White
LUSTER: D
TYPE: TCN
COMMENTS:

S-94-29190

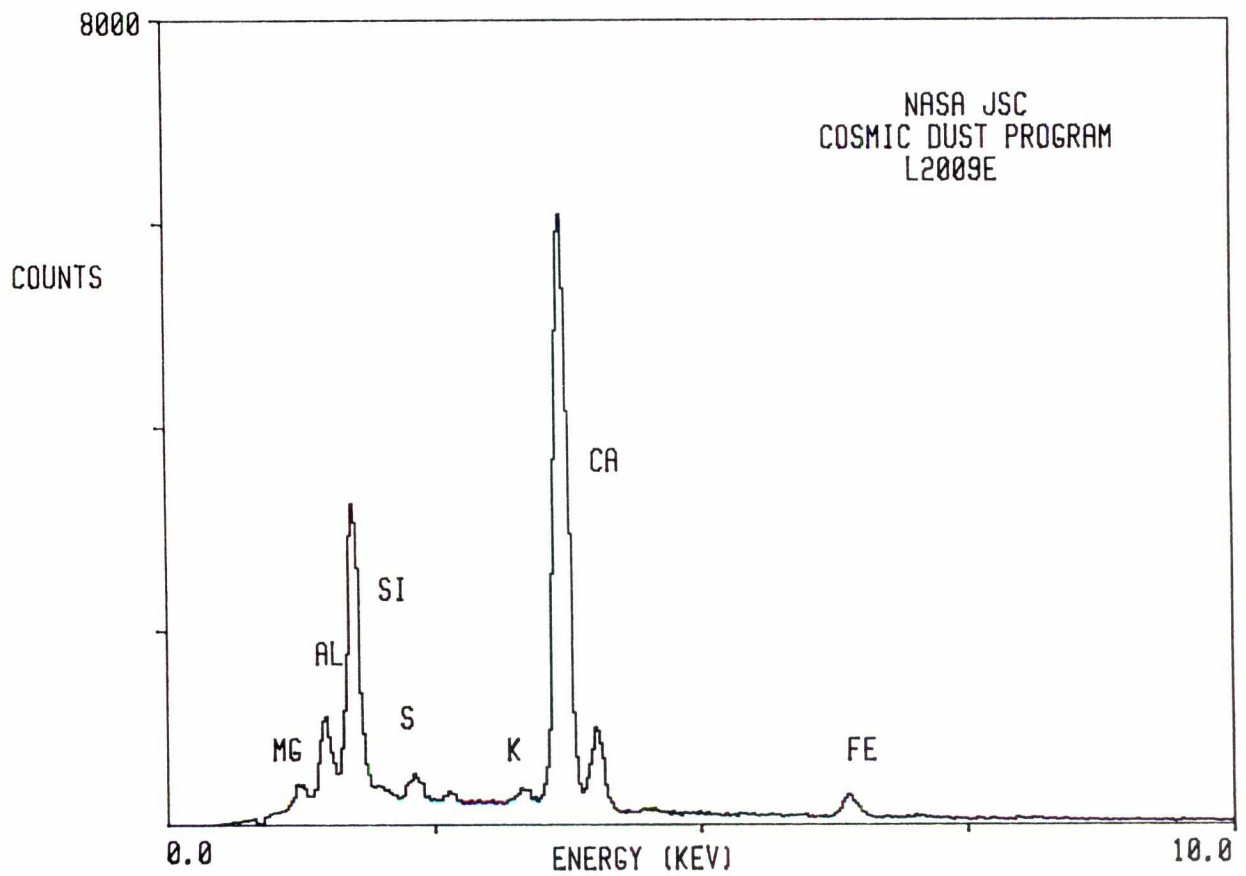

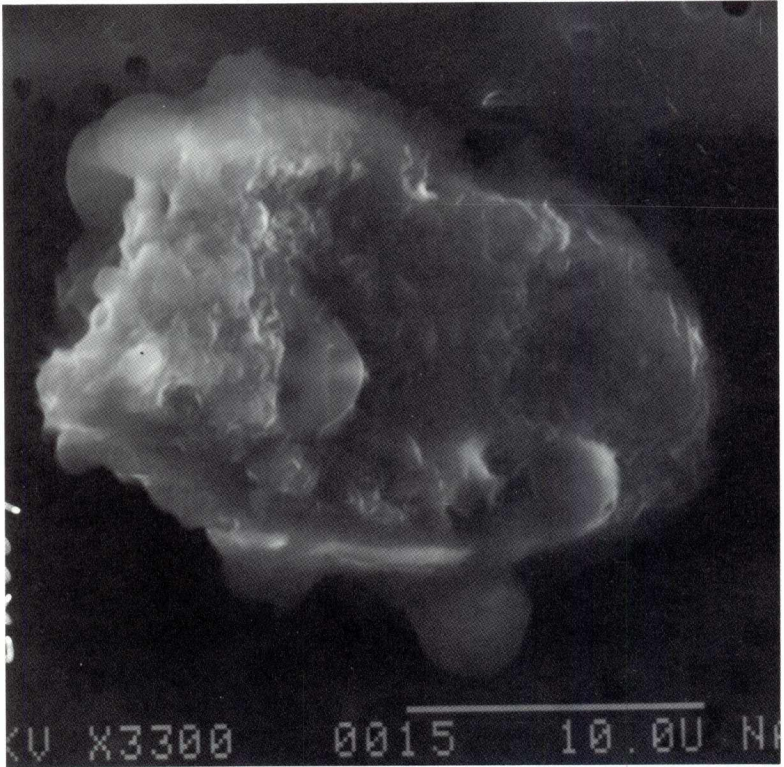

SIZE: 27x19
SHAPE: I
TRANS.: TL
COLOR: White
LUSTER: D
TYPE: TCN
COMMENTS:

S-94-29191

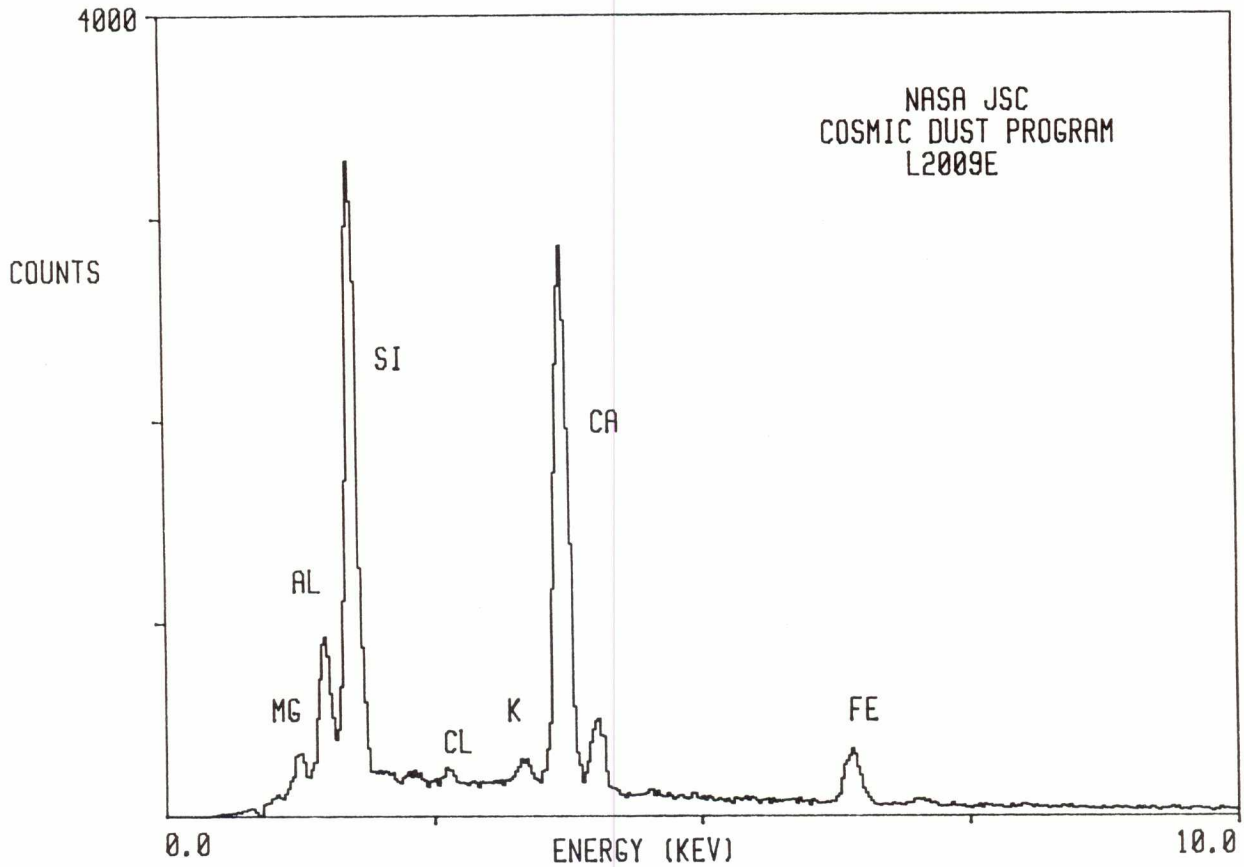

L2009 E 22

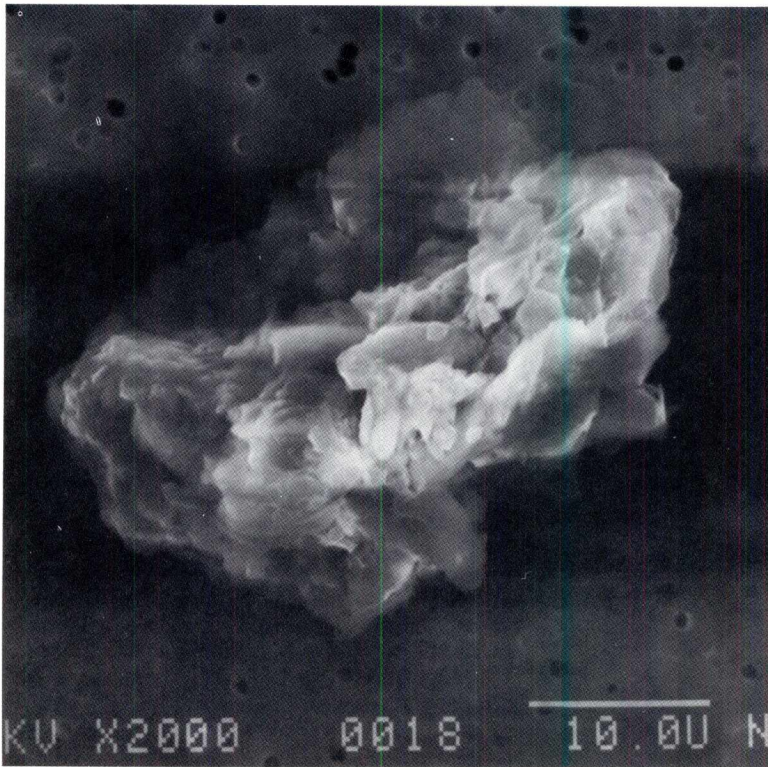

SIZE: 37x25
SHAPE: I
TRANS.: TL
COLOR: White
LUSTER: SV
TYPE: TCN
COMMENTS:

S-94-29192

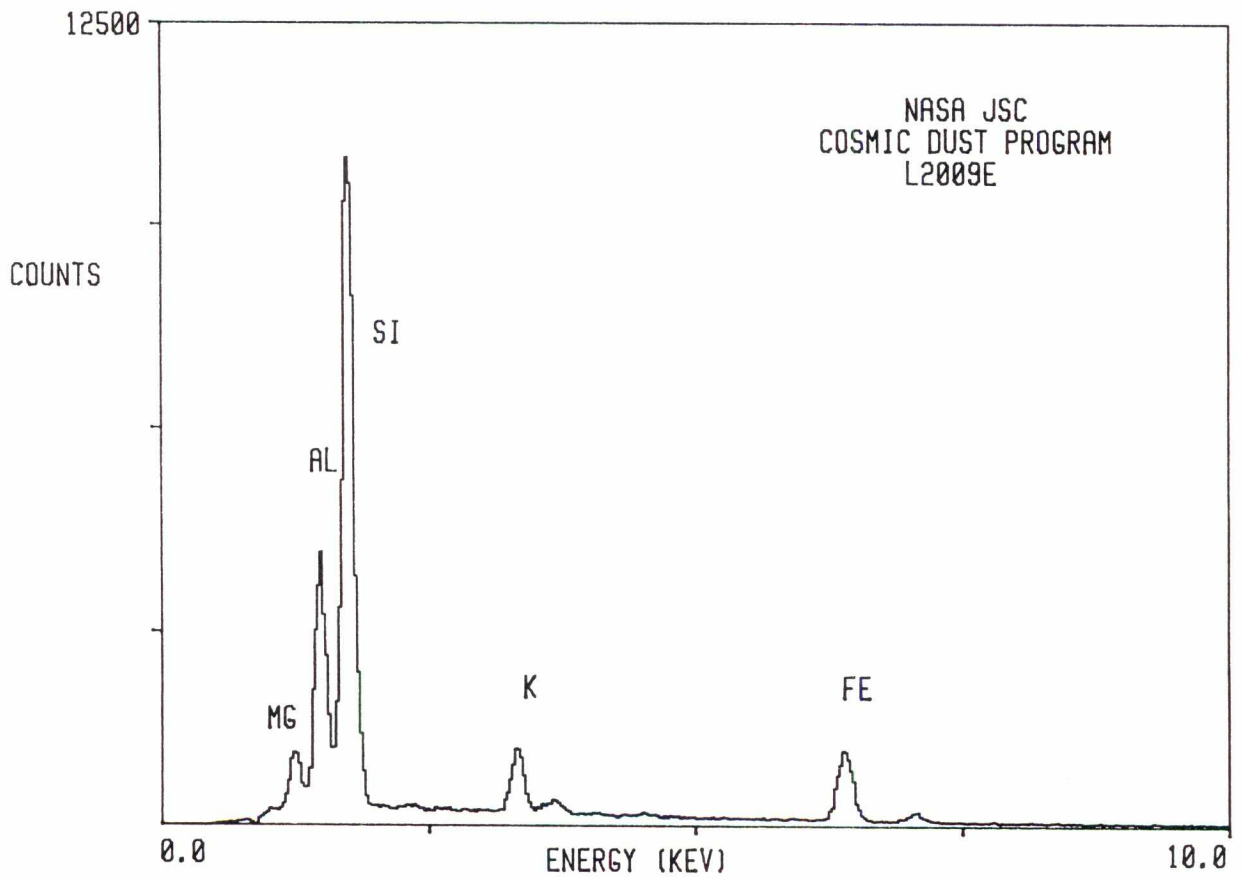

L2009 F 4

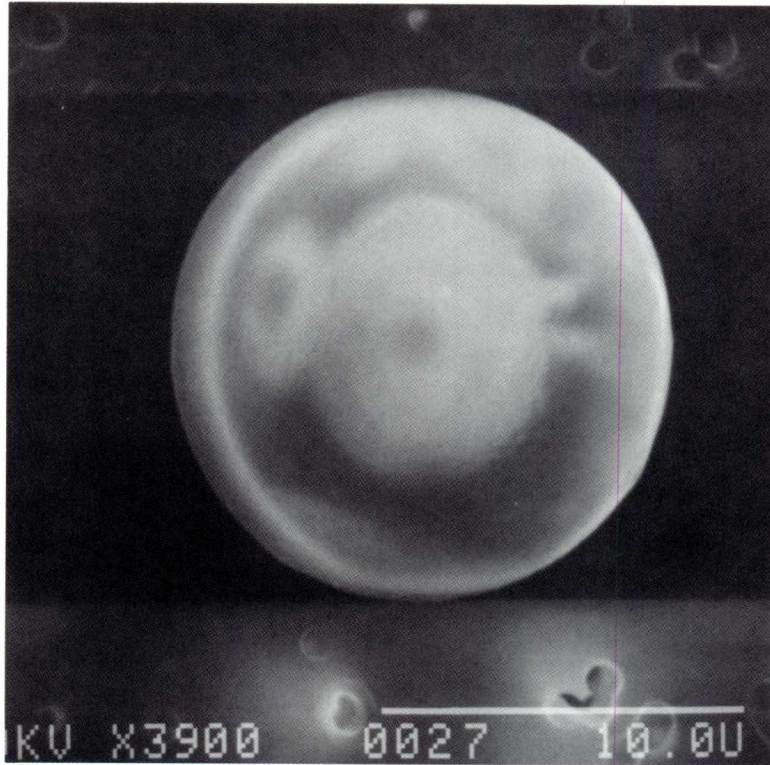

SIZE: 13
SHAPE: S
TRANS.: O
COLOR: Brown
LUSTER: V
TYPE: TCN
COMMENTS:

S-94-29073

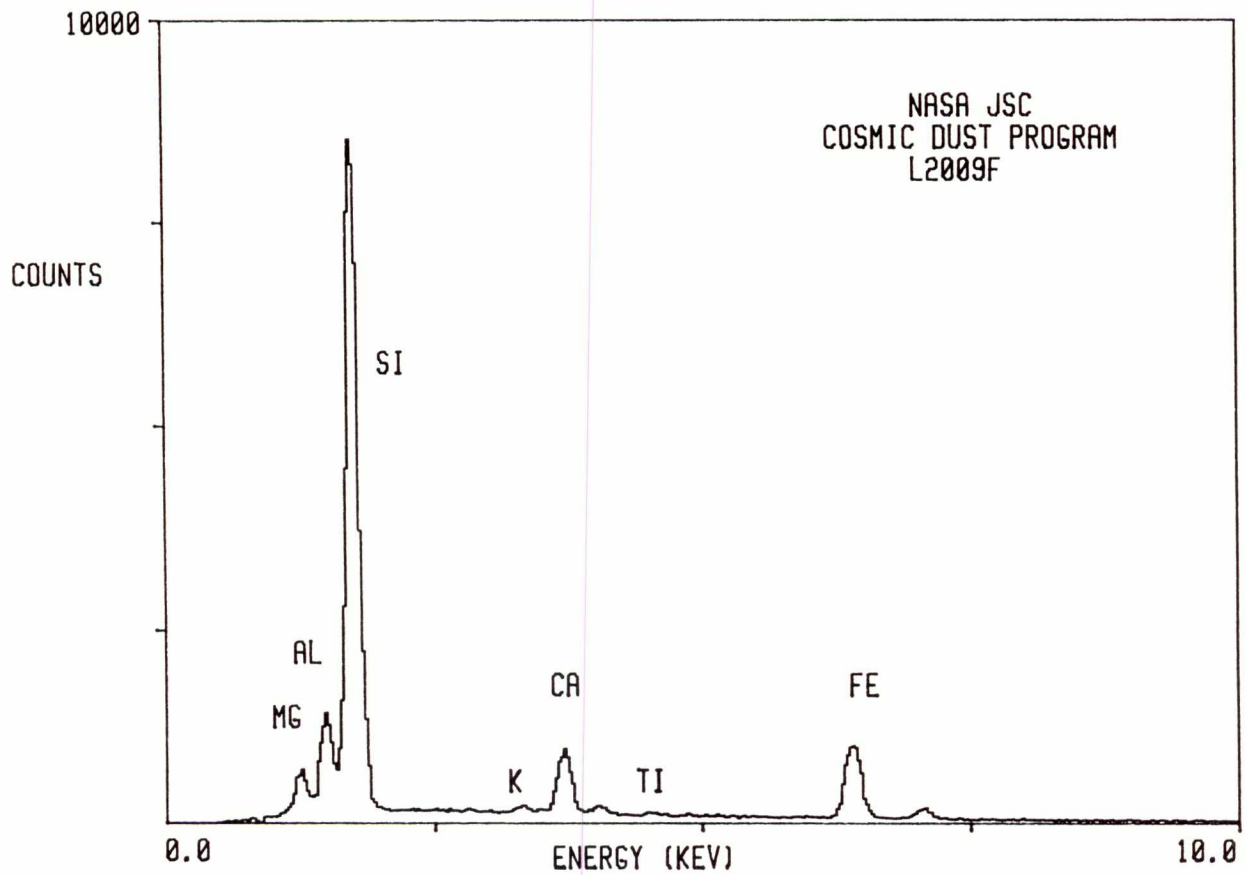

L2009 F 13

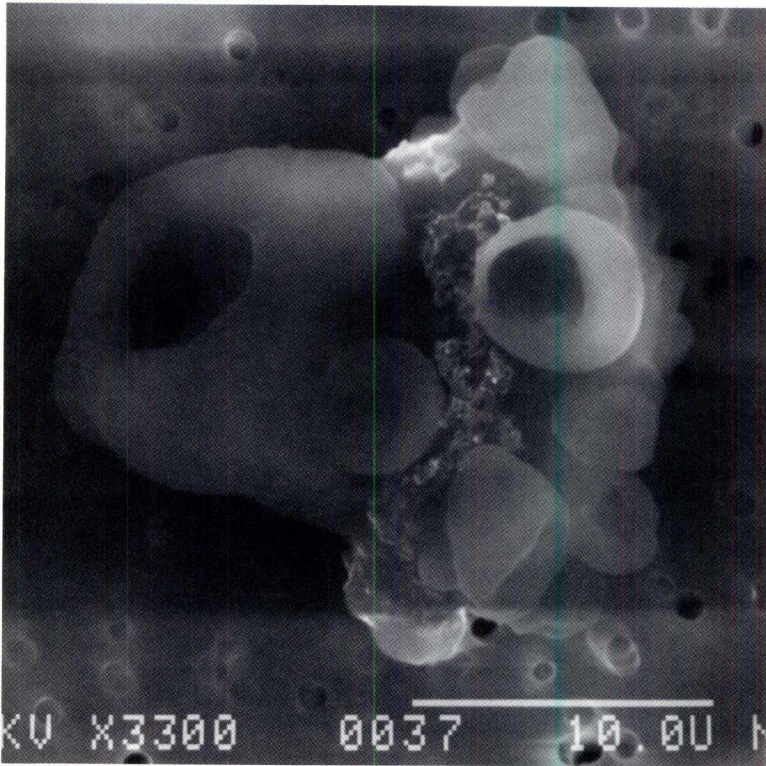

SIZE: 24x22
SHAPE: S/E
TRANS.: TL
COLOR: Black to
Colorless
LUSTER: P
TYPE: TCN
COMMENTS:

S-94-29082

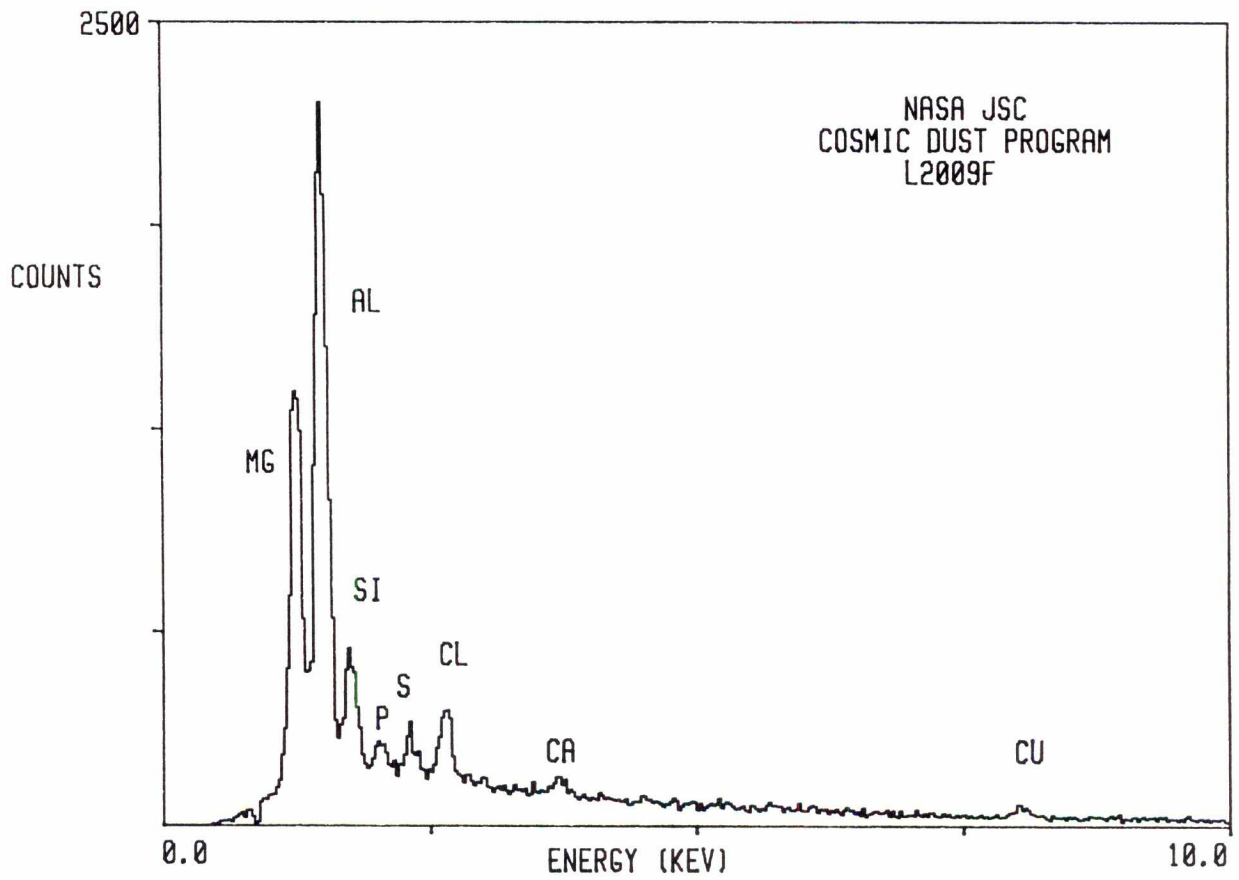

L2009 F 20

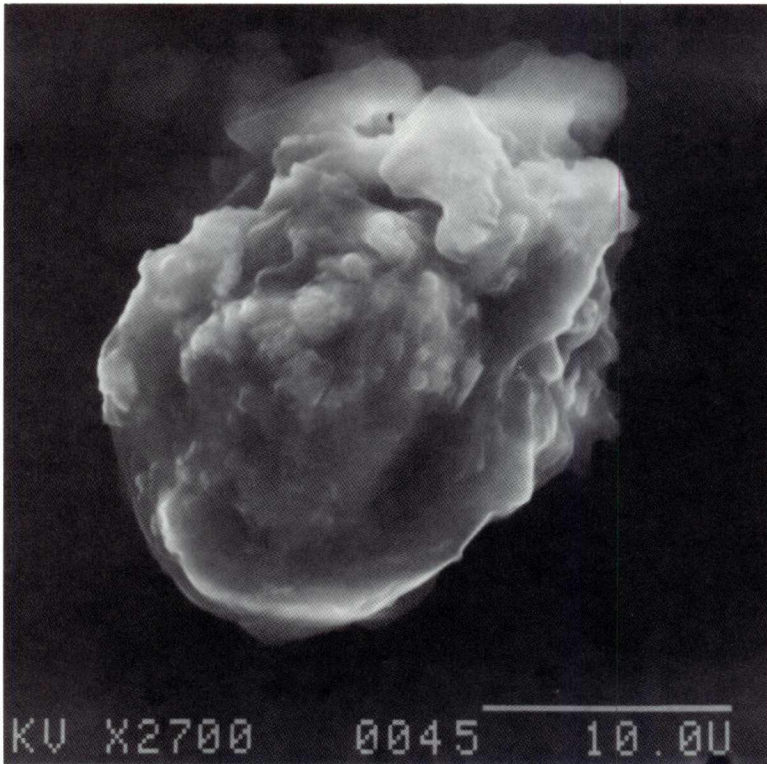

SIZE: 13
SHAPE: E
TRANS.: TL
COLOR: White
LUSTER: P
TYPE: TCN
COMMENTS:

S-94-29089

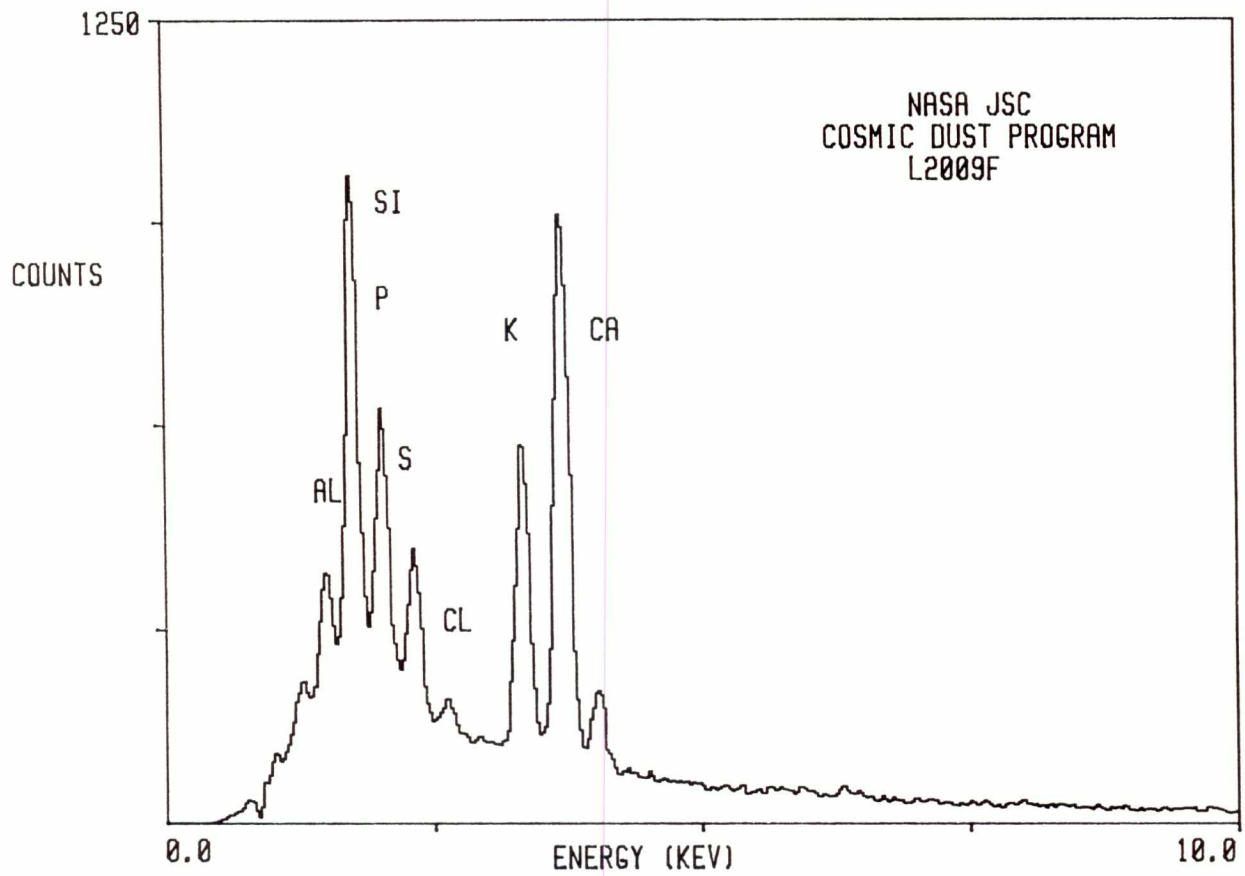

L2009 F 21

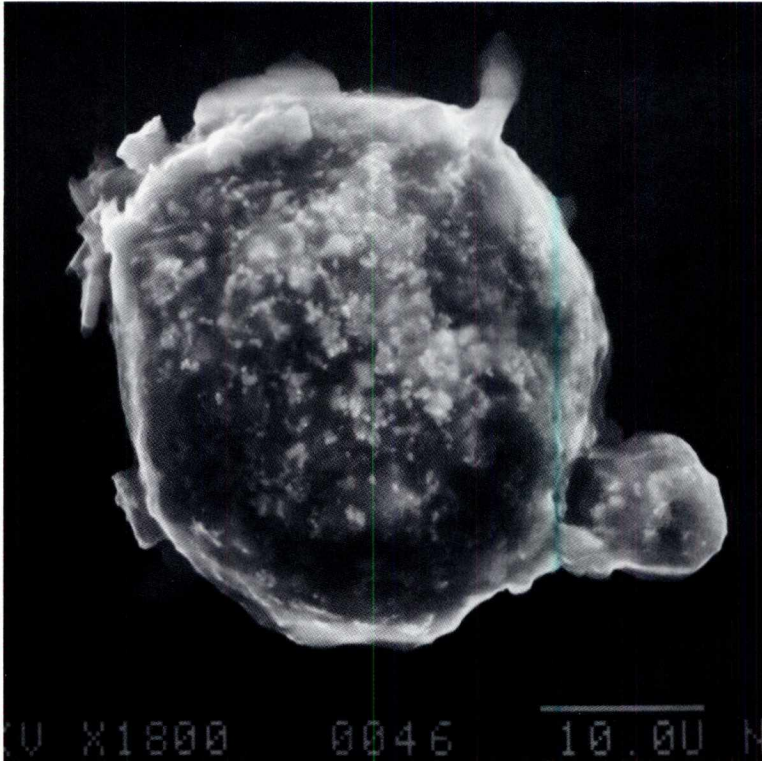

SIZE: 48
SHAPE: S
TRANS.: TL
COLOR: White
LUSTER: P
TYPE: TCN
COMMENTS:

S-94-29090

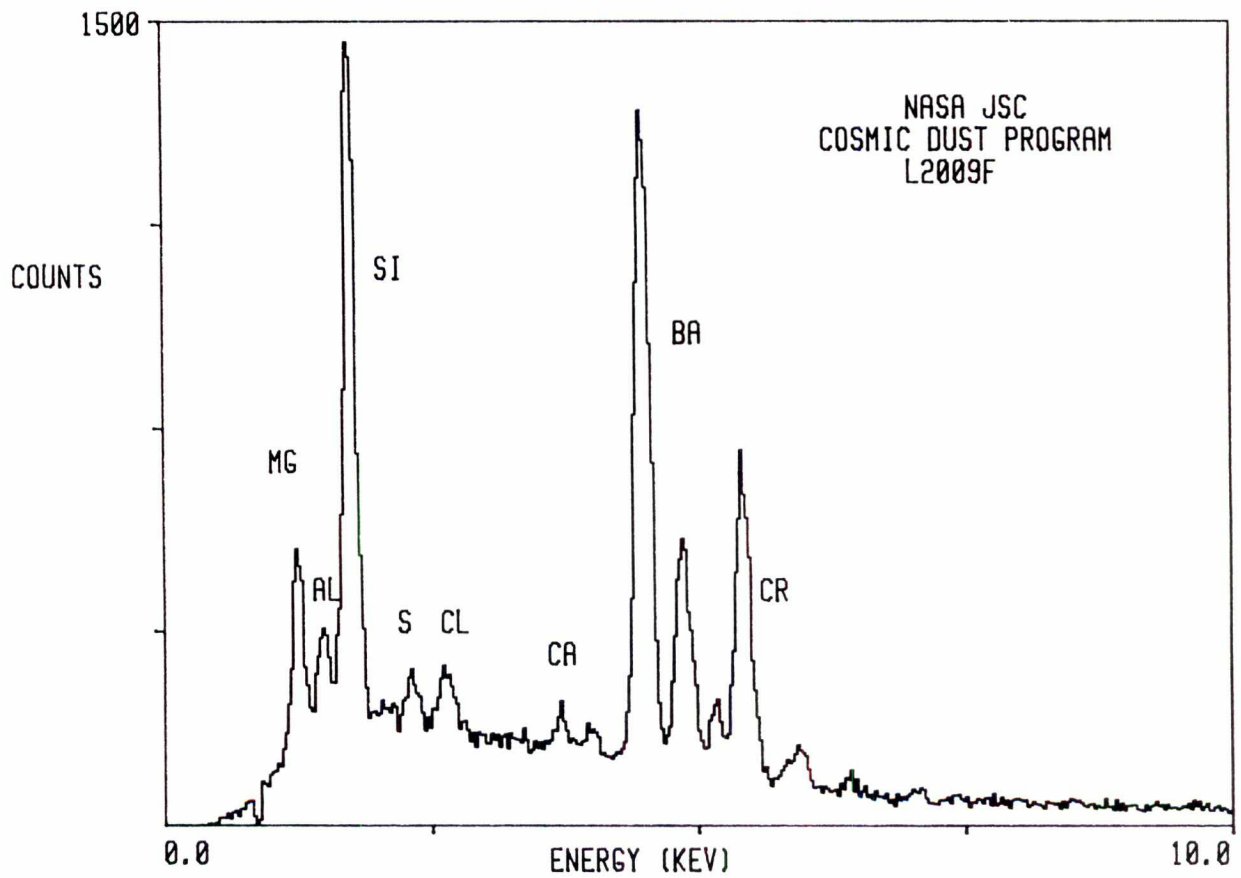

L2009 F 24

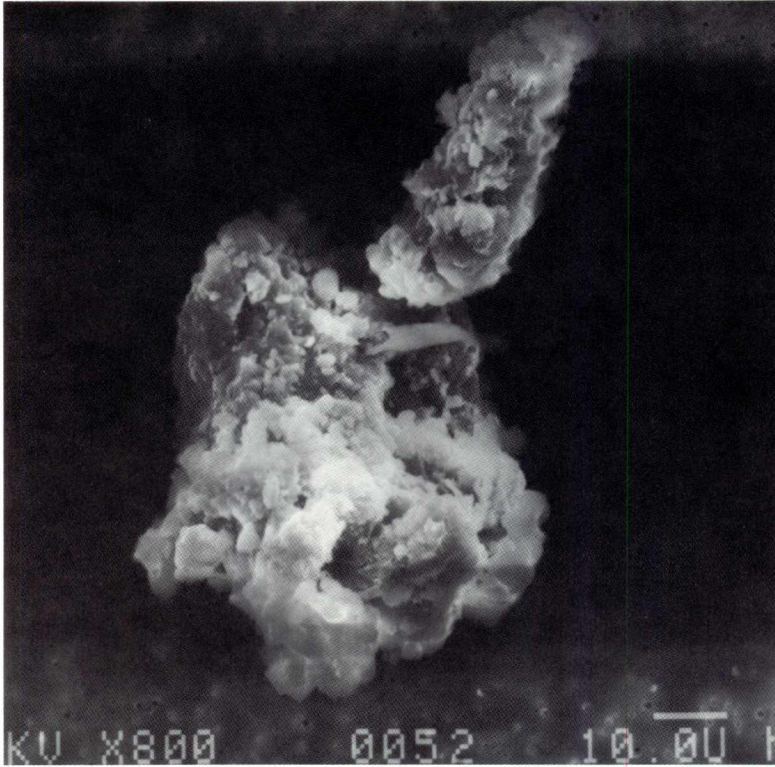

SIZE: 105x55

SHAPE: I

TRANS.: TL

COLOR: White

LUSTER: P

TYPE: TCN

COMMENTS:

S-94-29093

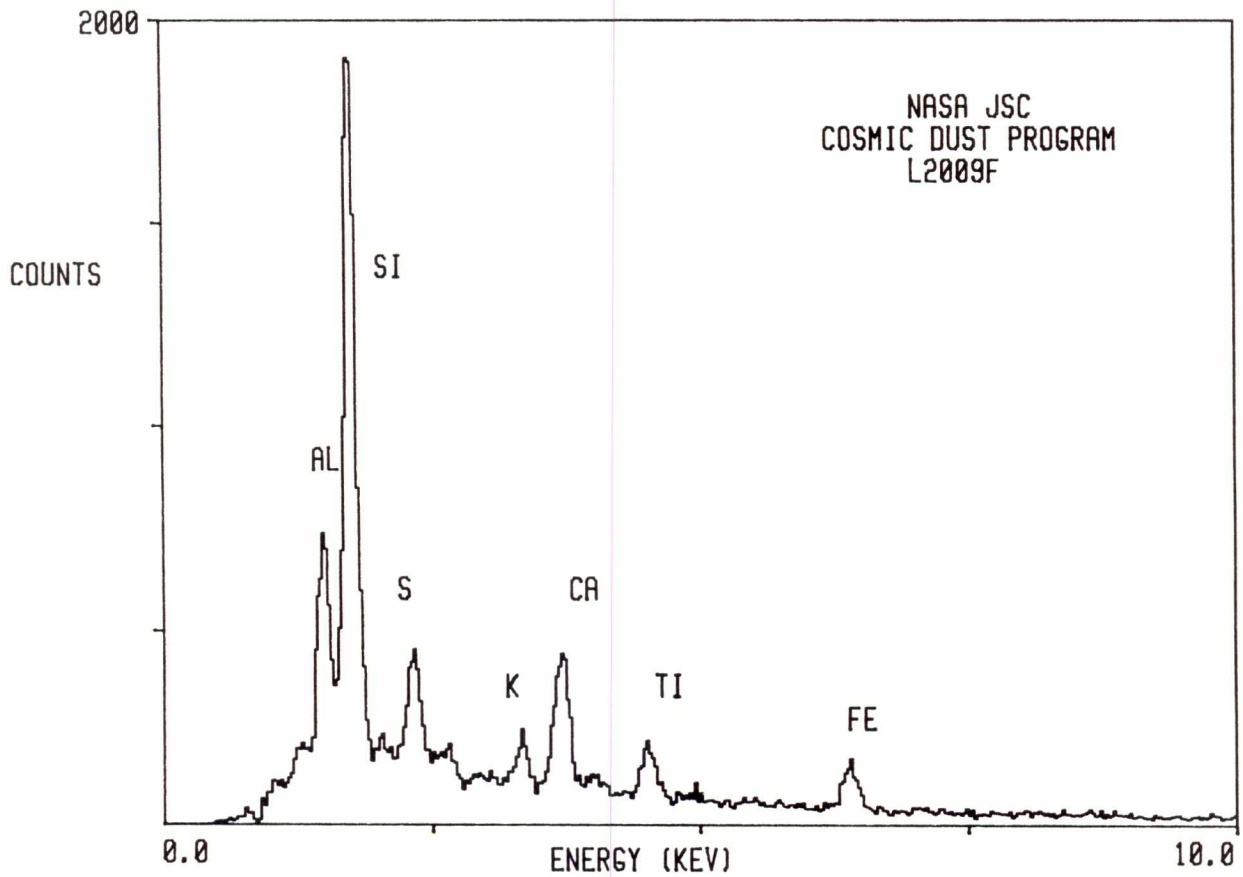

L2009 F 25

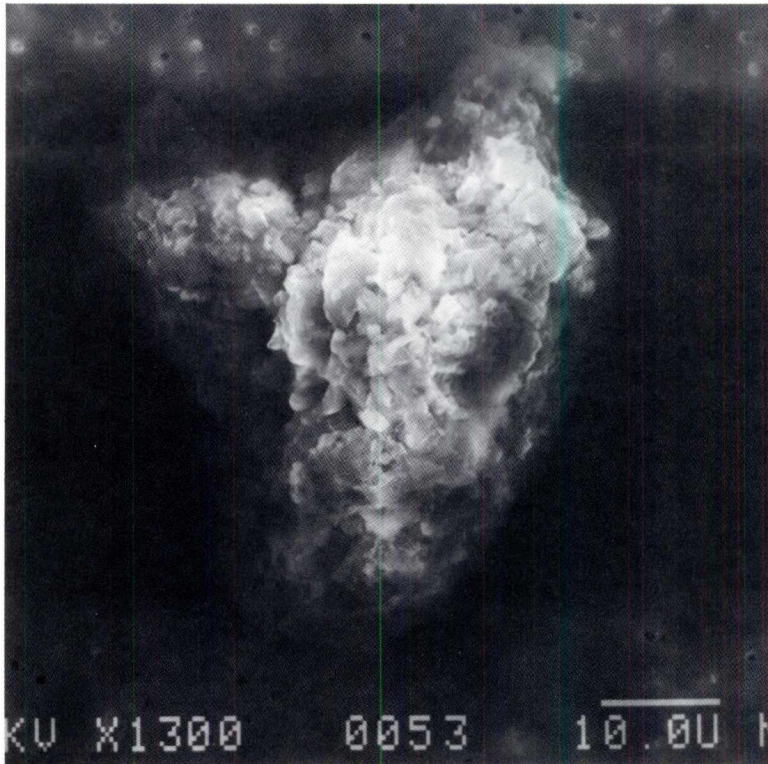

SIZE: 55x44
SHAPE: I
TRANS.: O
COLOR: Silver
LUSTER: P
TYPE: TCN
COMMENTS:

S-94-29094

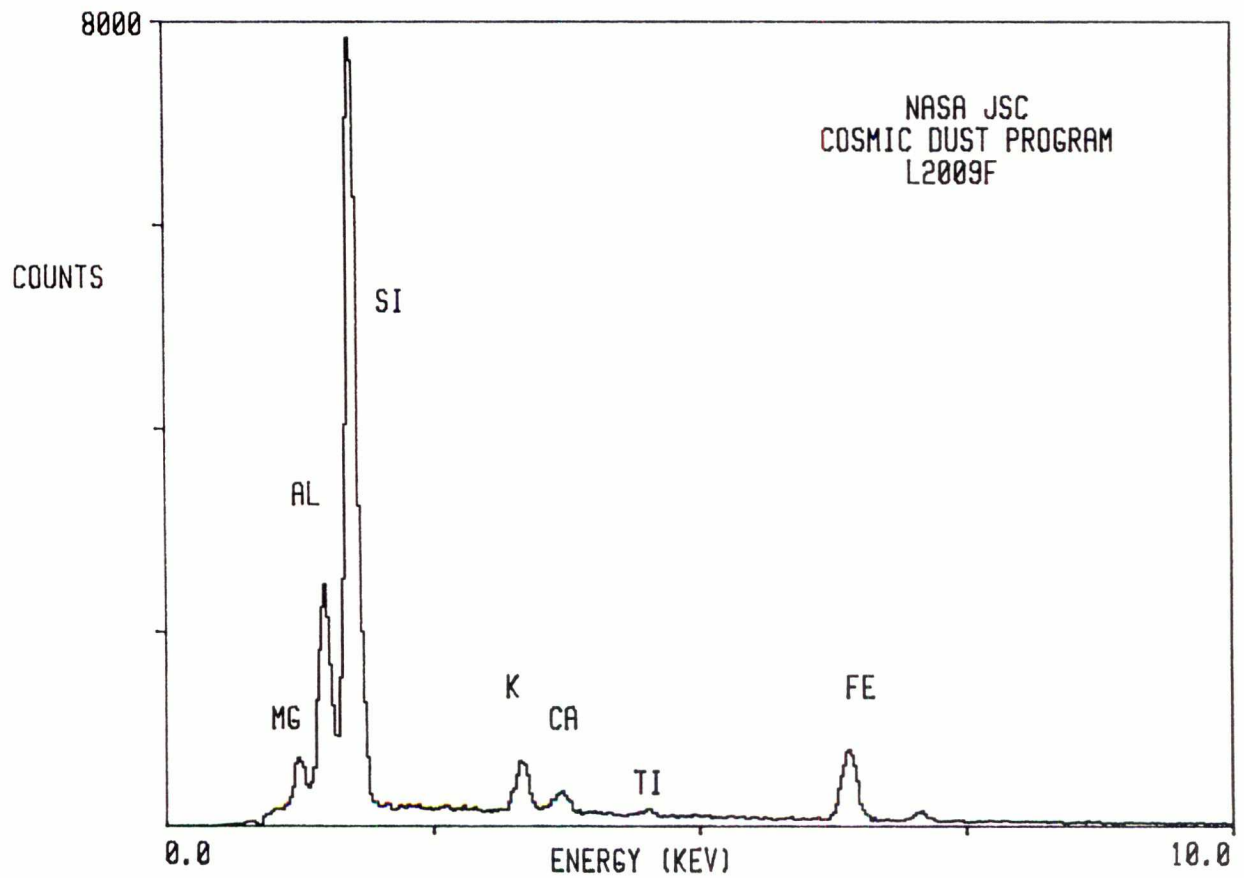

L2009 F 28

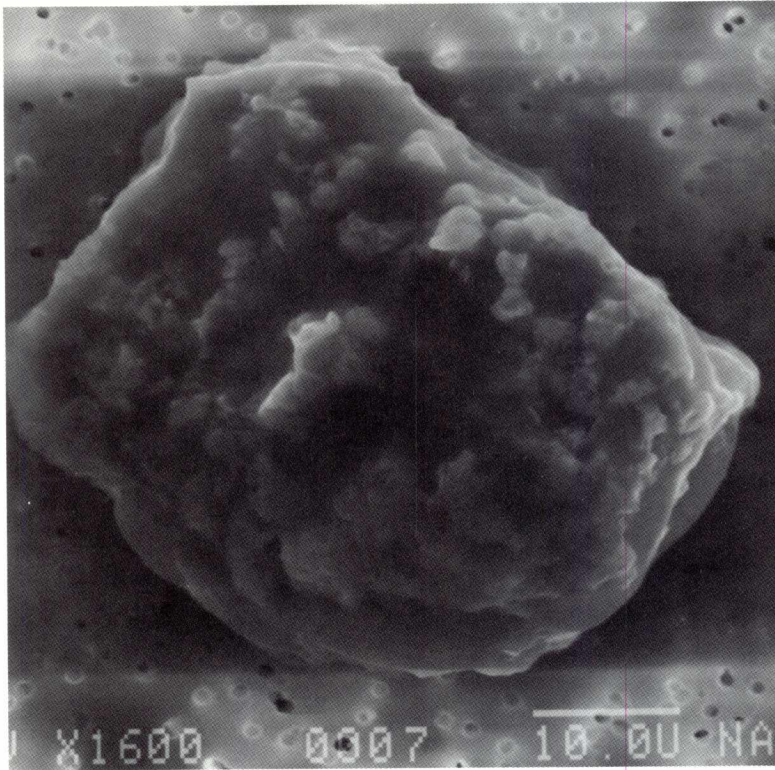

SIZE: 33
SHAPE: E
TRANS.: O
COLOR: Black
LUSTER: P
TYPE: TCN
COMMENTS:

S-94-29097

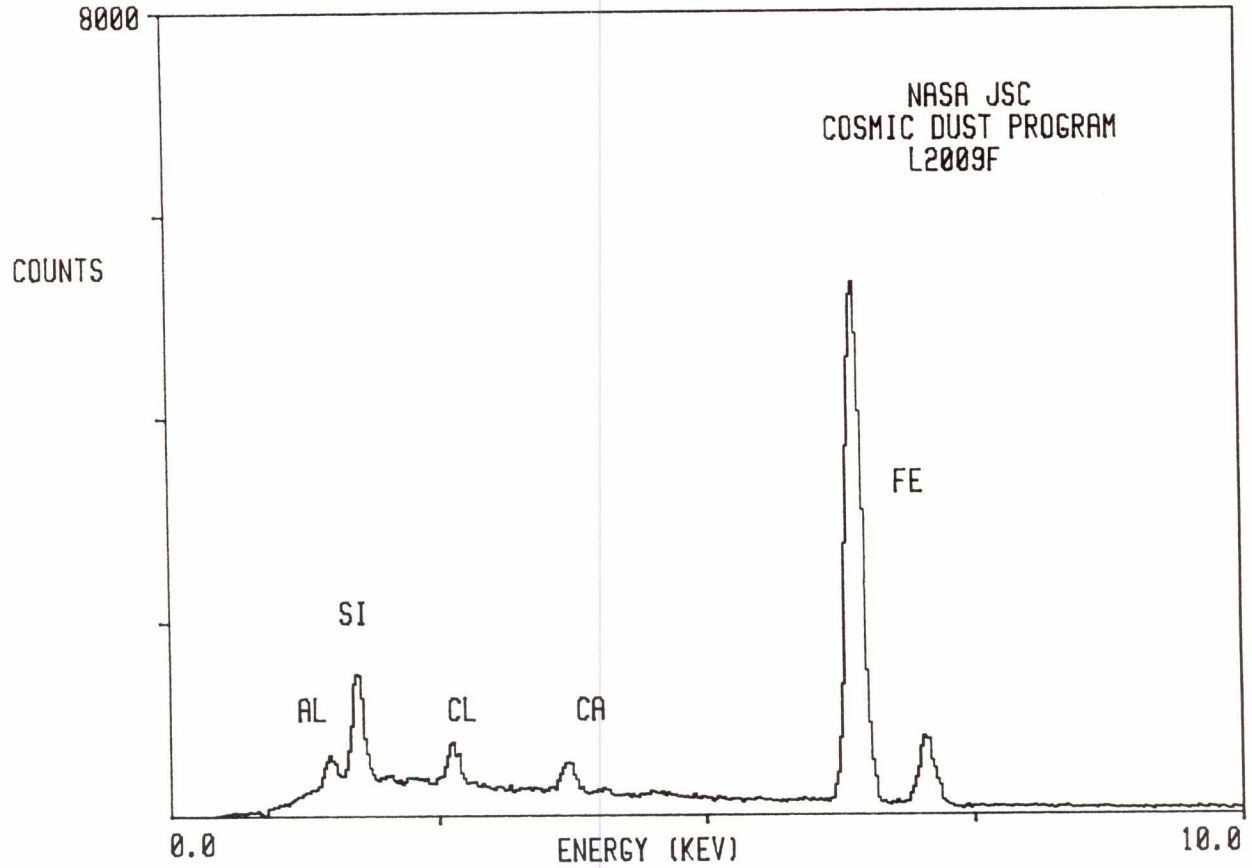

L2009 G 1

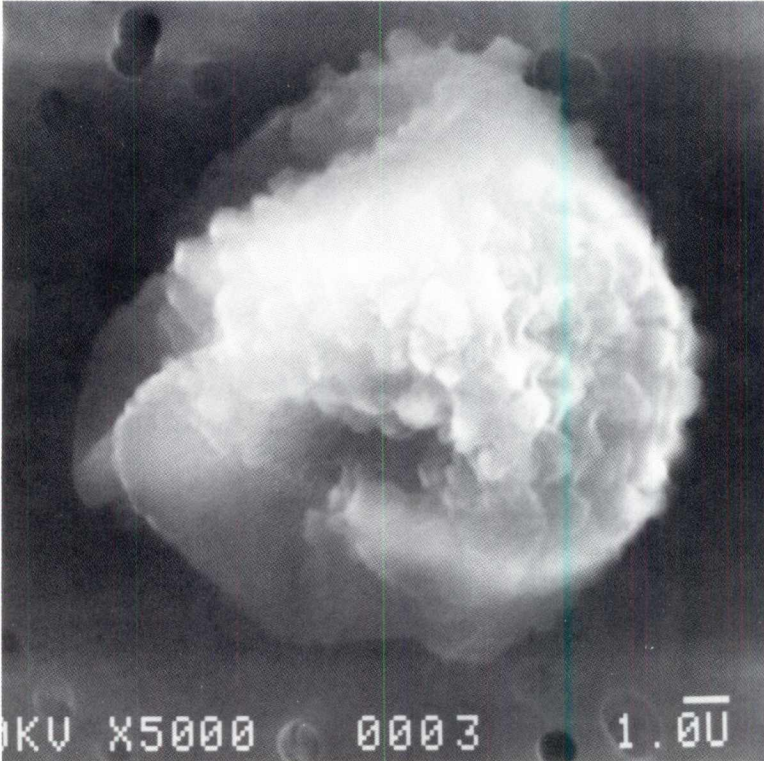

SIZE: 15
SHAPE: S
TRANS.: O
COLOR: Black
LUSTER: D
TYPE: TCN?
COMMENTS:

S-94-29042

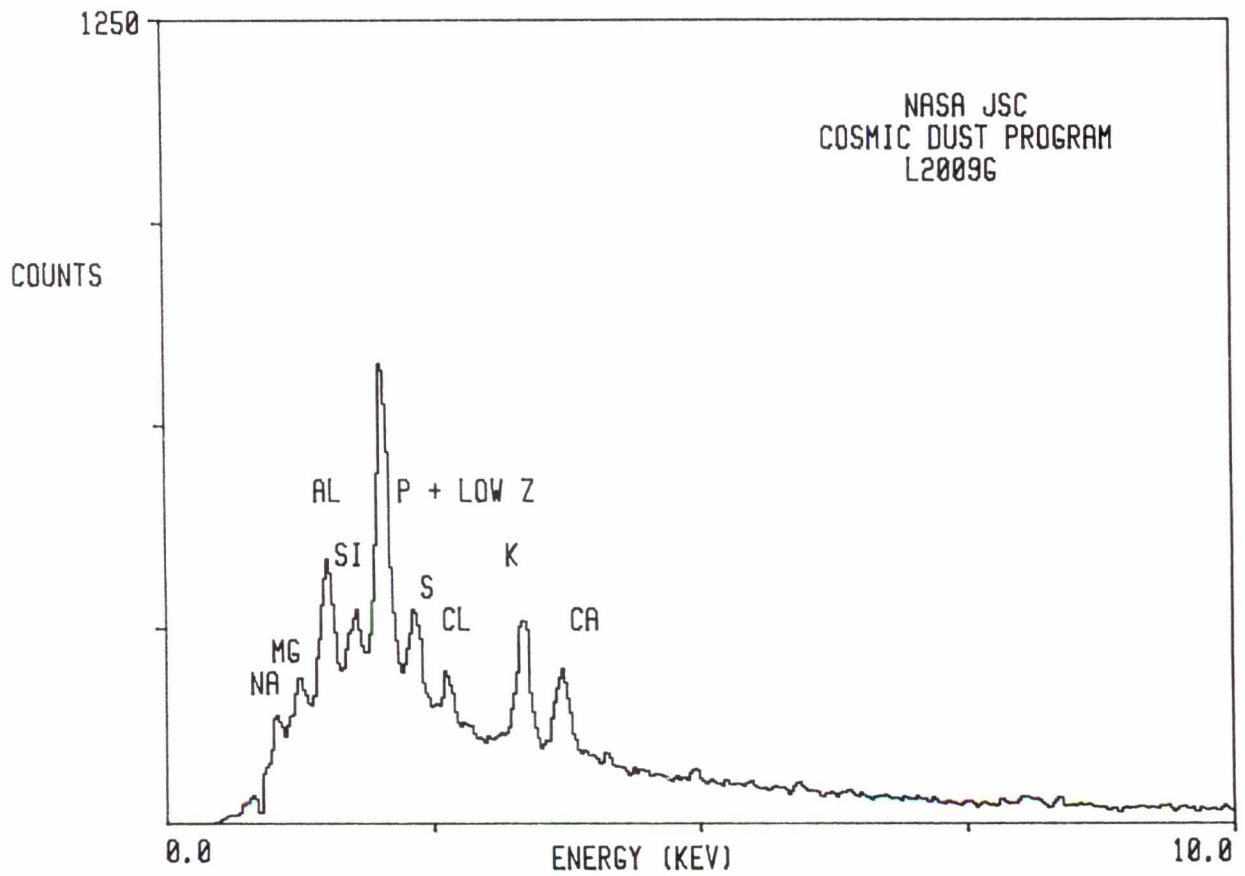

L2009 G 5

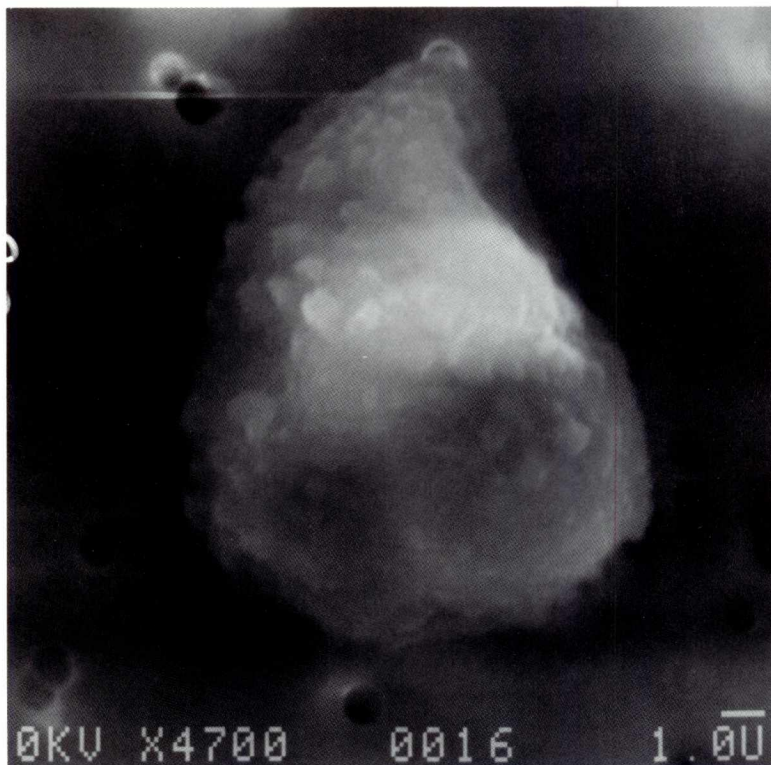

SIZE: 15
SHAPE: I
TRANS.: O
COLOR: Black
LUSTER: P
TYPE: TCN?
COMMENTS:

S-94-29046

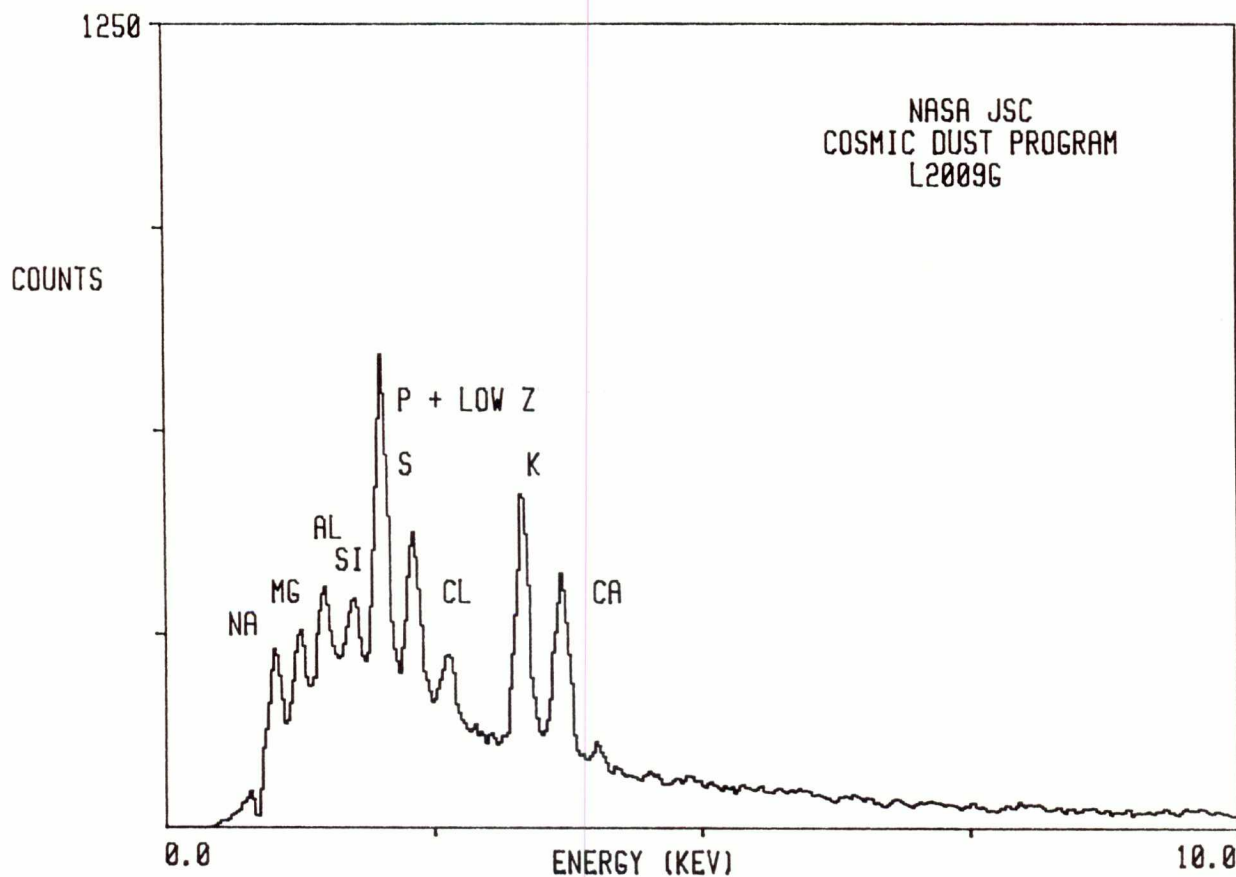

L2009 G 6

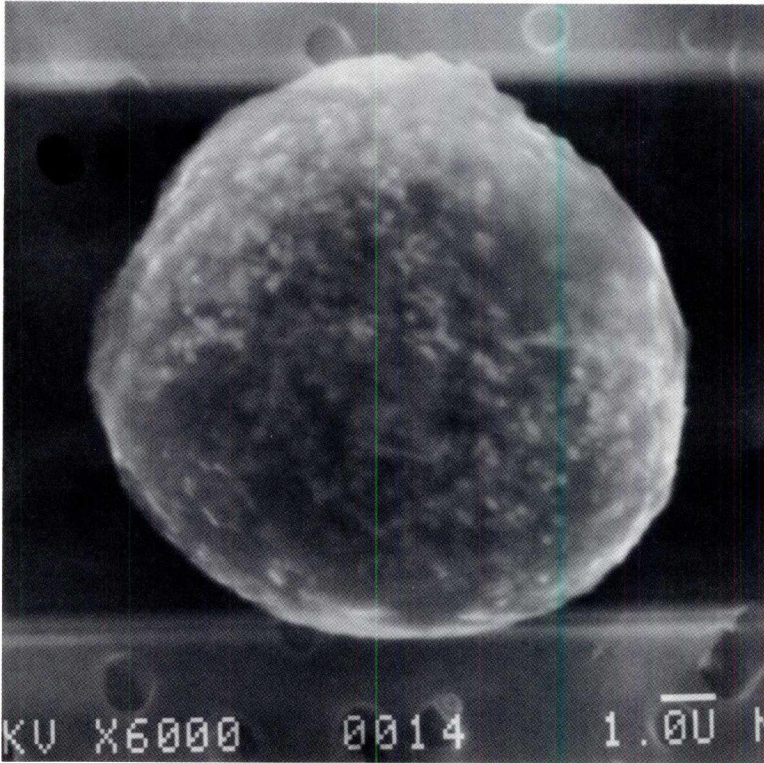

SIZE: 13
SHAPE: S
TRANS.: O
COLOR: Grey
LUSTER: P
TYPE: TCN?
COMMENTS:

S-94-29047

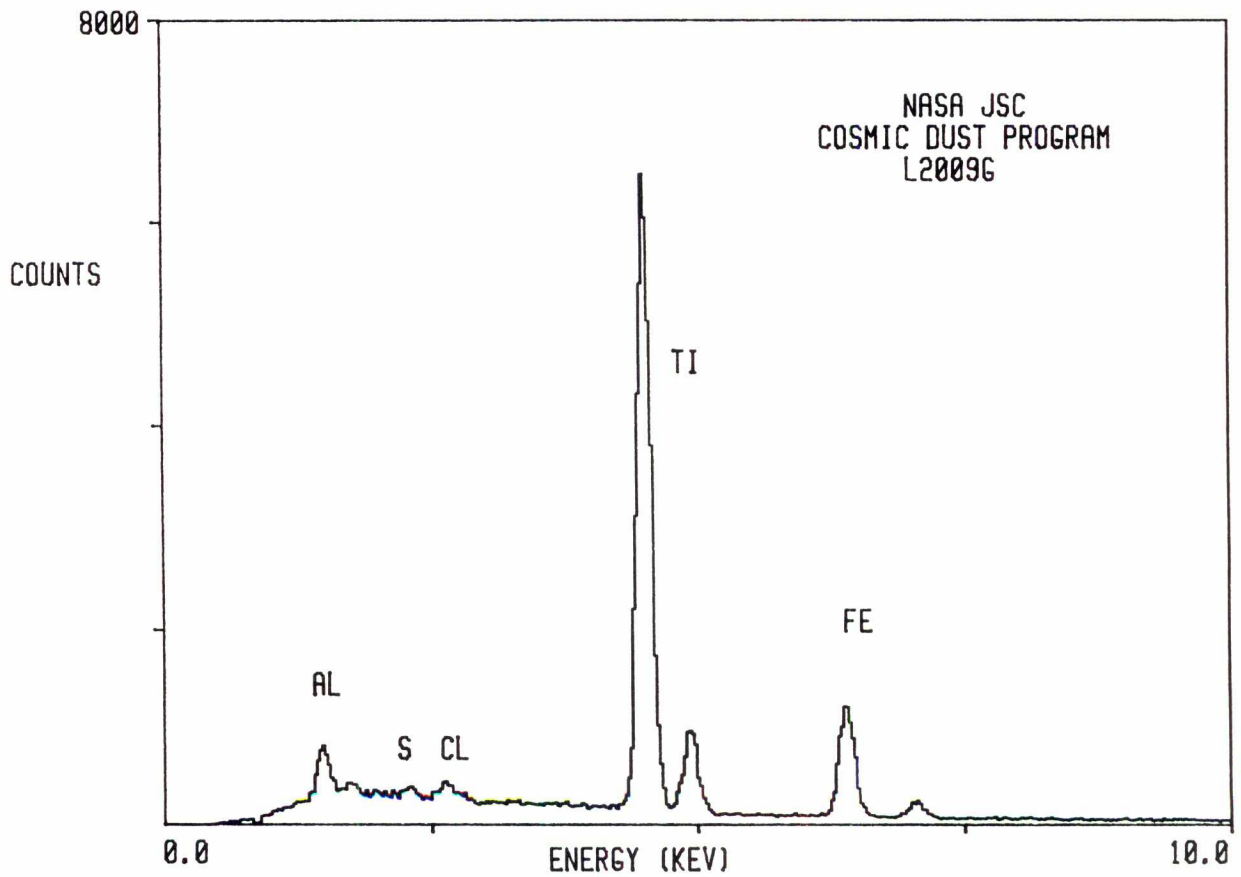

L2009 G 9

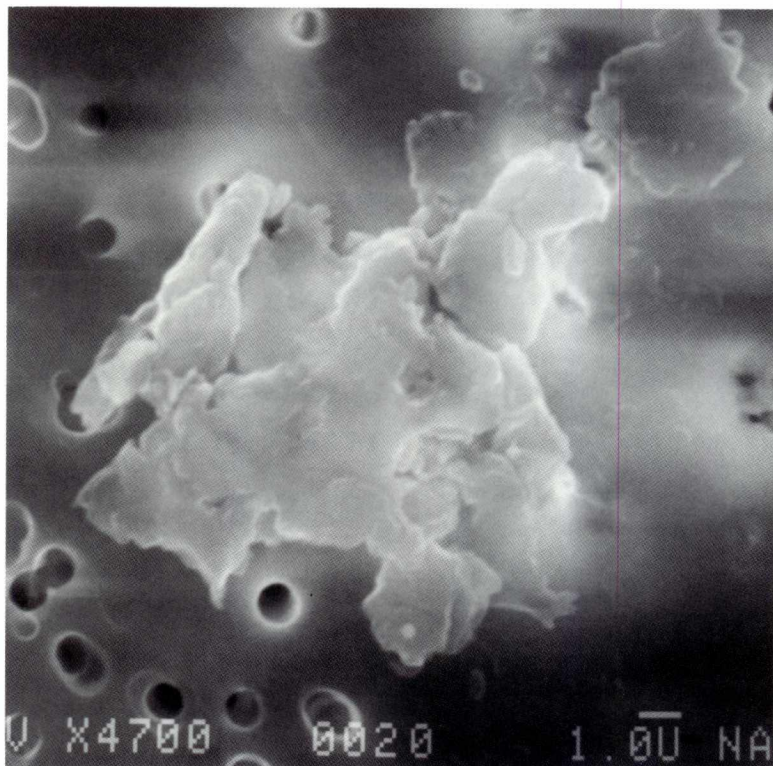

SIZE: 18x9
SHAPE: I
TRANS.: O
COLOR: Black
LUSTER: D
TYPE: TCN?
COMMENTS:

S-94-29050

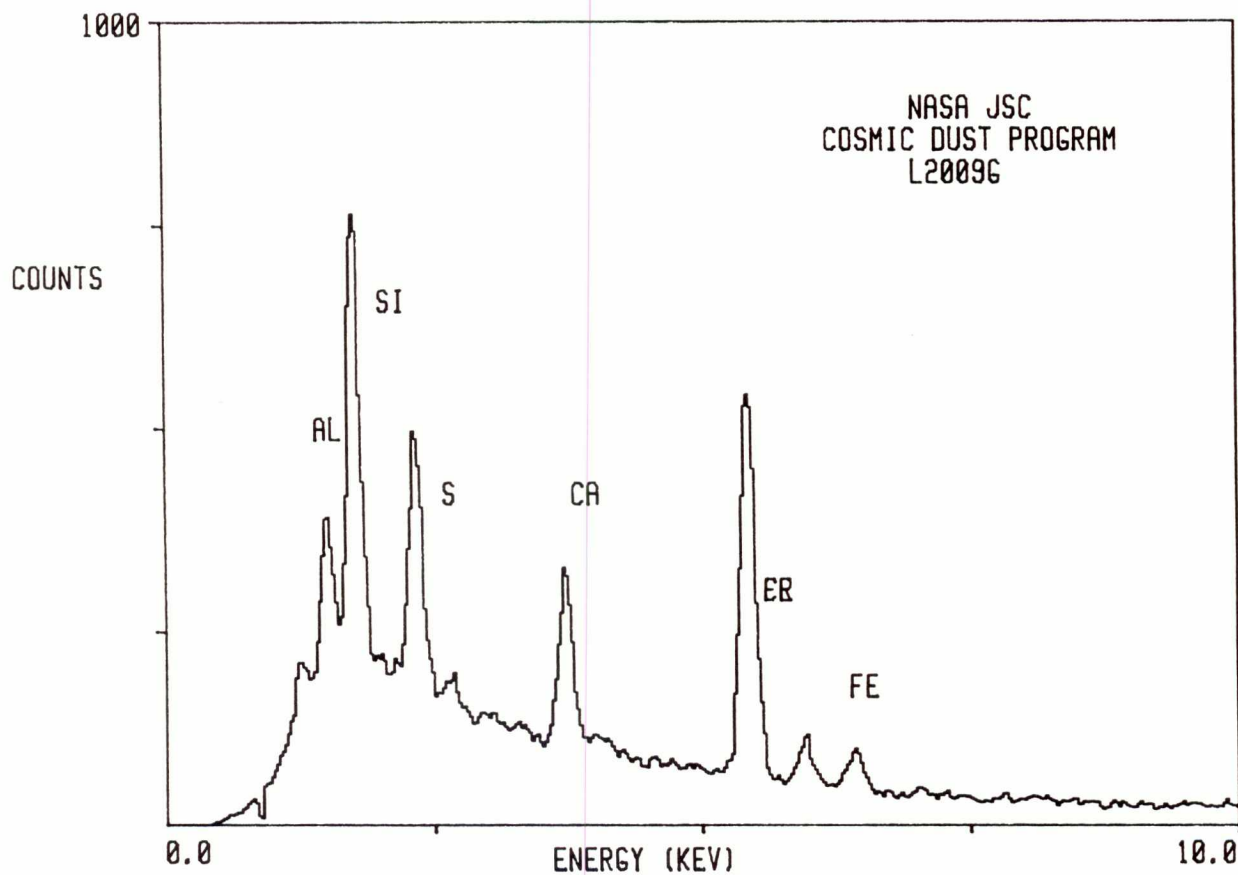

L2009 G 12

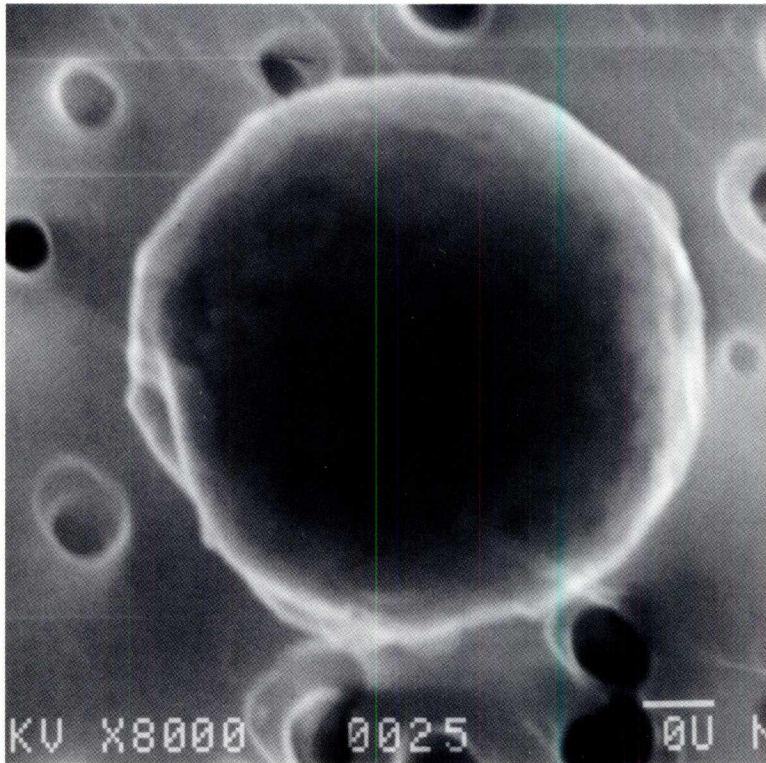

SIZE: 8
SHAPE: S
TRANS.: O
COLOR: Black
LUSTER: D
TYPE: TCN?
COMMENTS:

S-94-29053

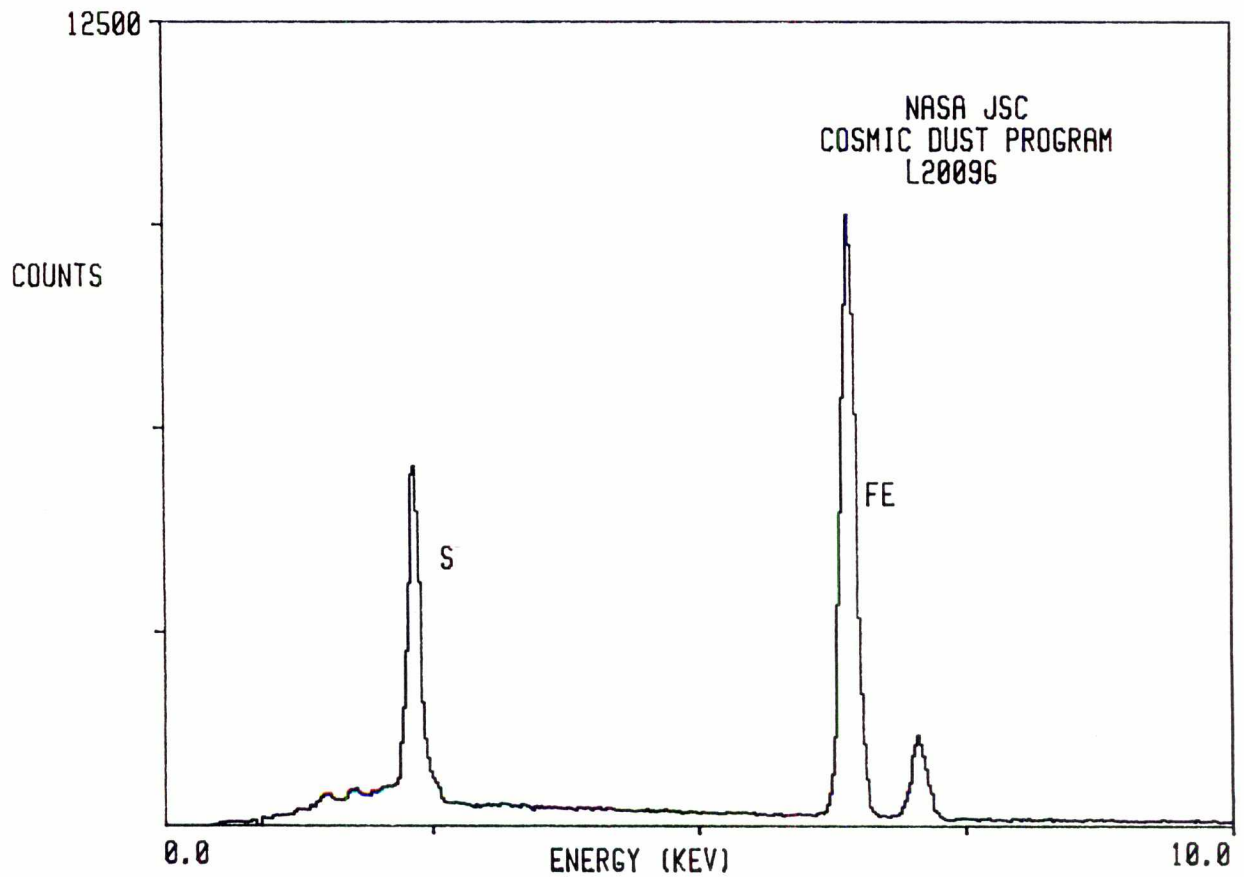

L2009 G 15

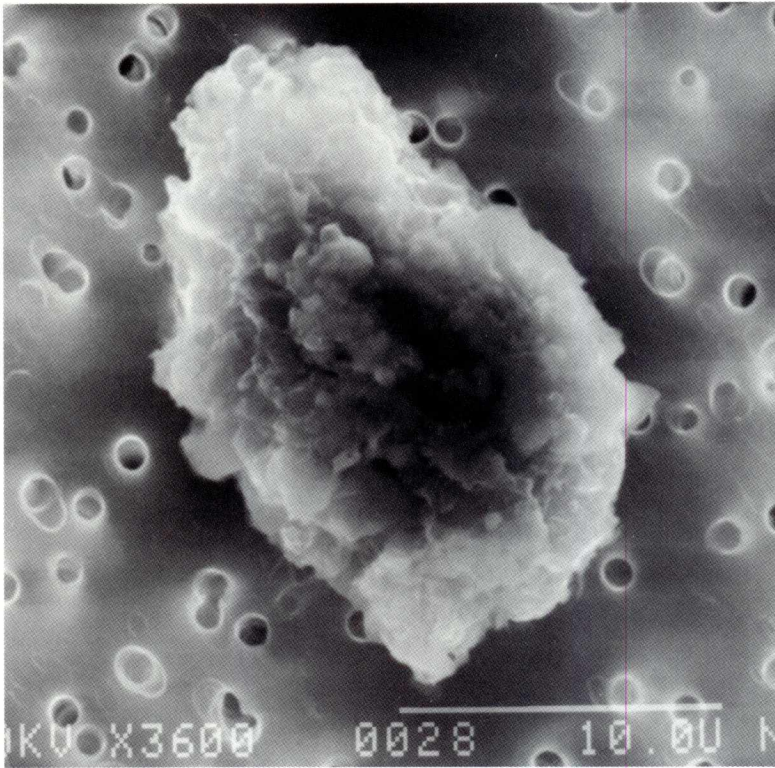

SIZE: 22x14
SHAPE: I
TRANS.: O
COLOR: Black
LUSTER: P
TYPE: TCN
COMMENTS:

S-94-29056

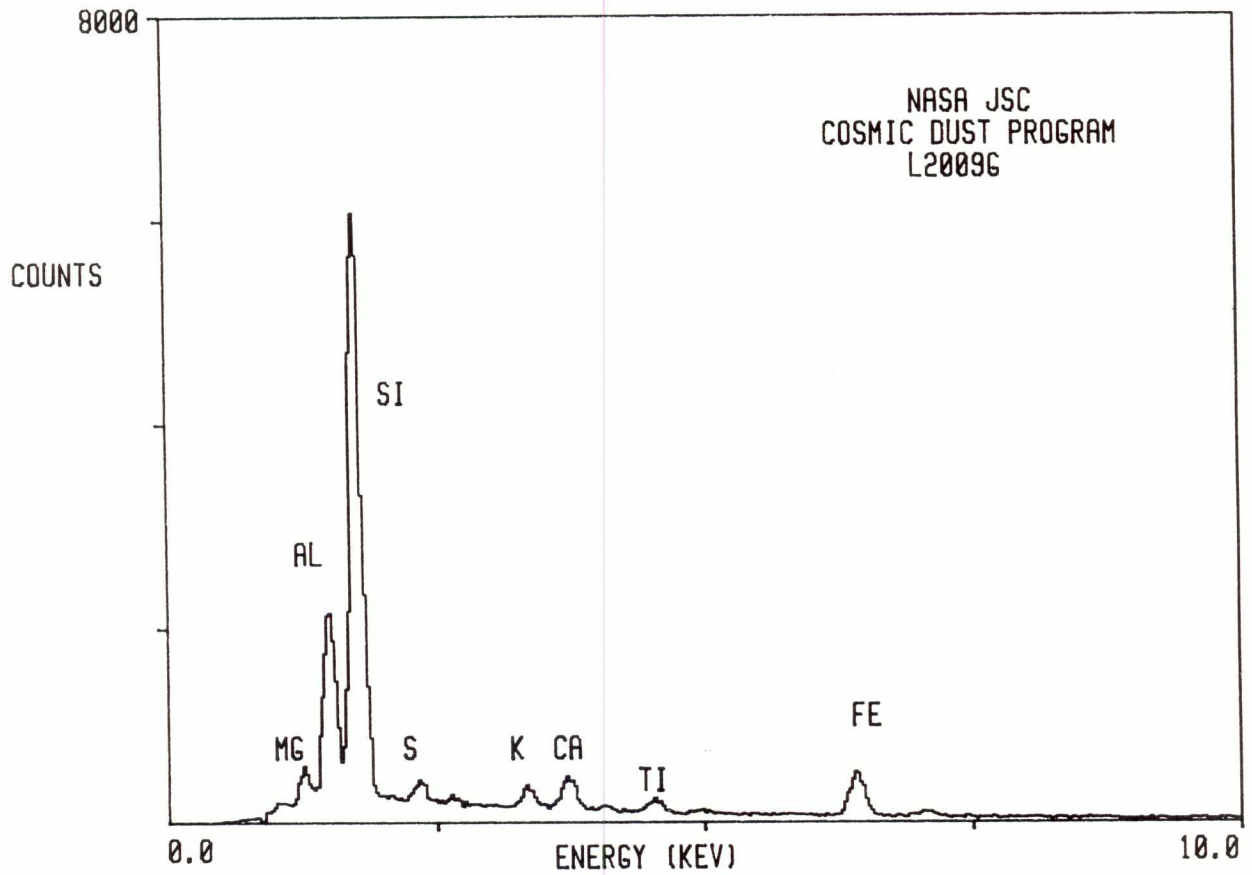

L2009 G 16

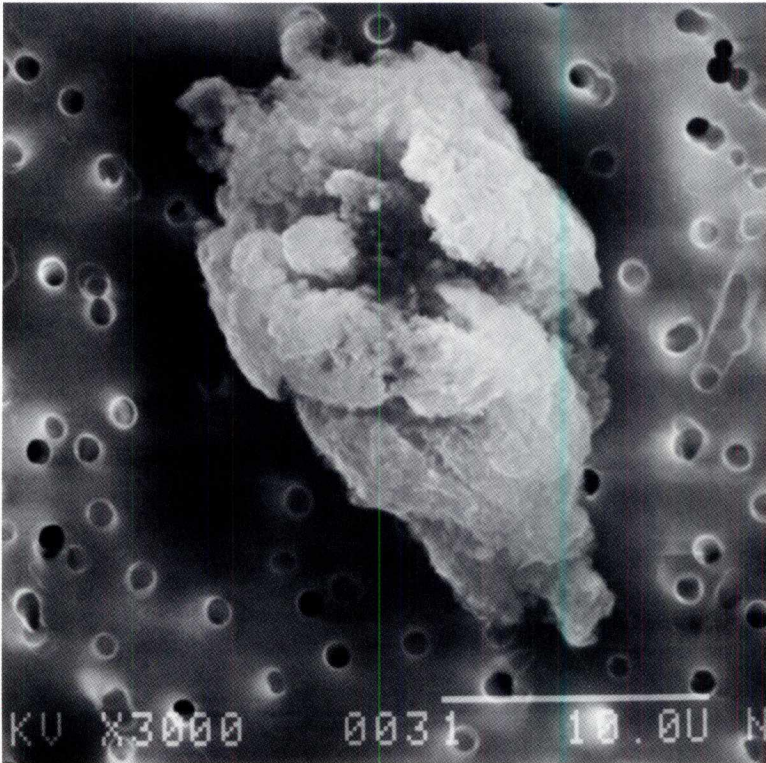

SIZE: 26x16
SHAPE: I
TRANS.: O
COLOR: Black
LUSTER: D
TYPE: TCN
COMMENTS:

S-94-29057

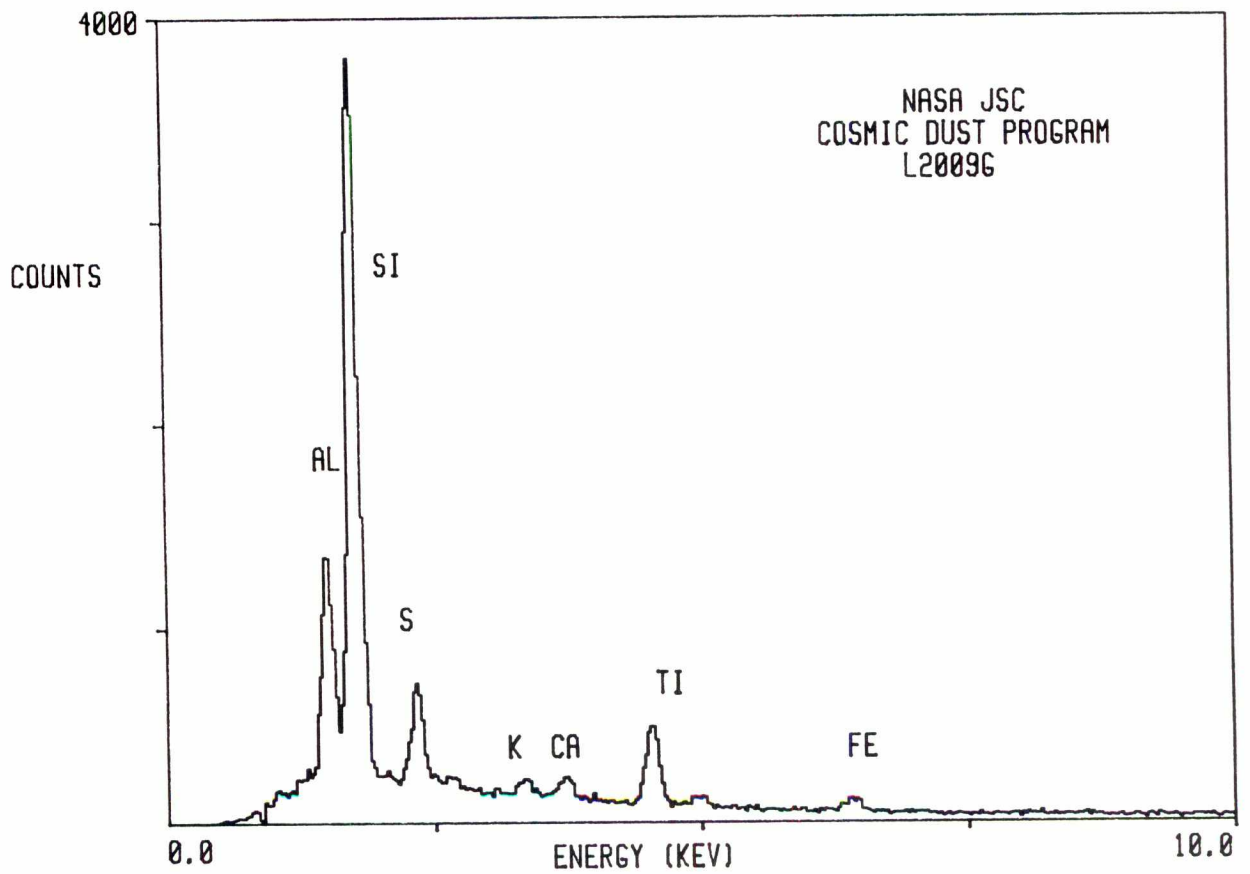

384

L2009 G 17

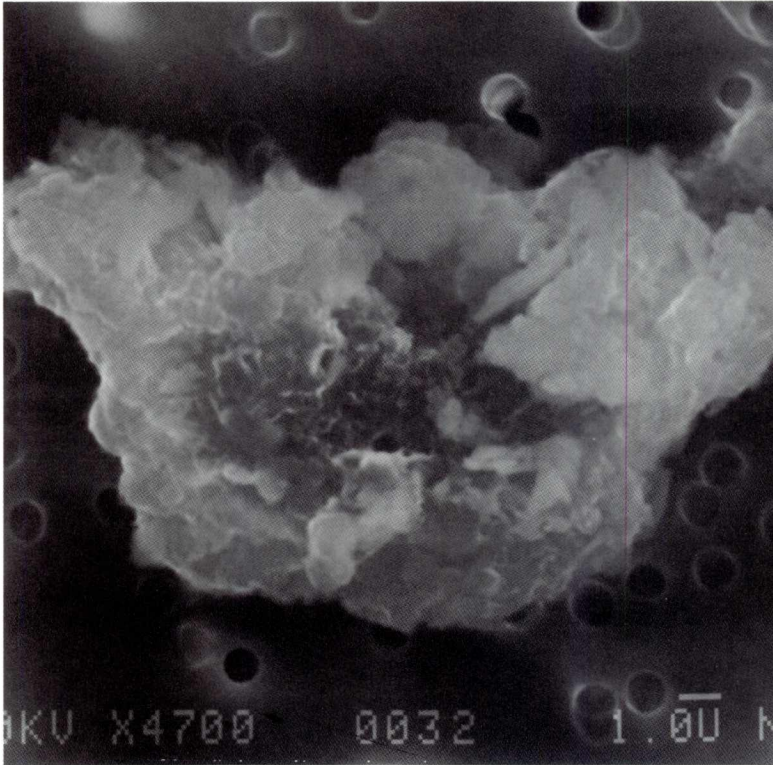

SIZE: 24x13
SHAPE: I
TRANS.: O
COLOR: Black
LUSTER: D
TYPE: TCN
COMMENTS:

S-94-29058

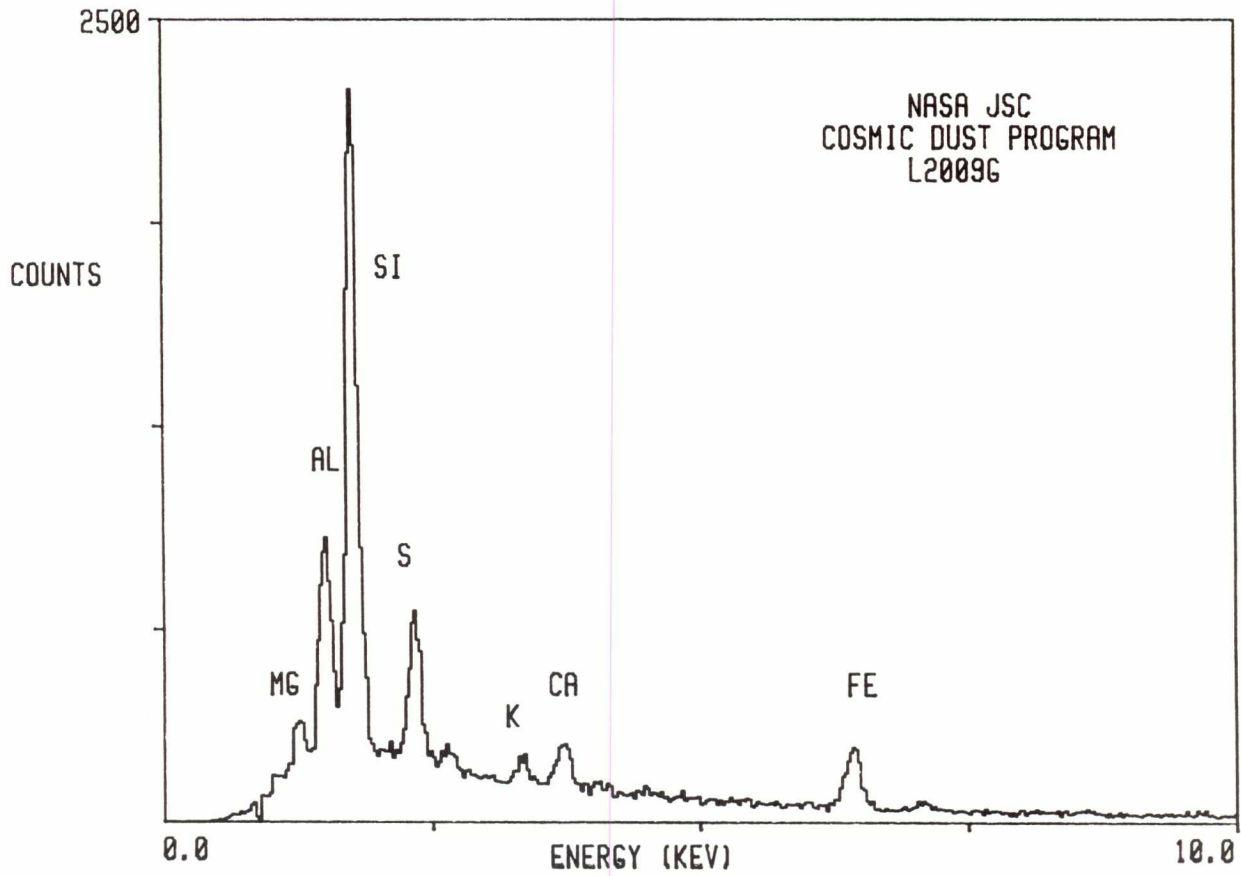

L2009 G 18

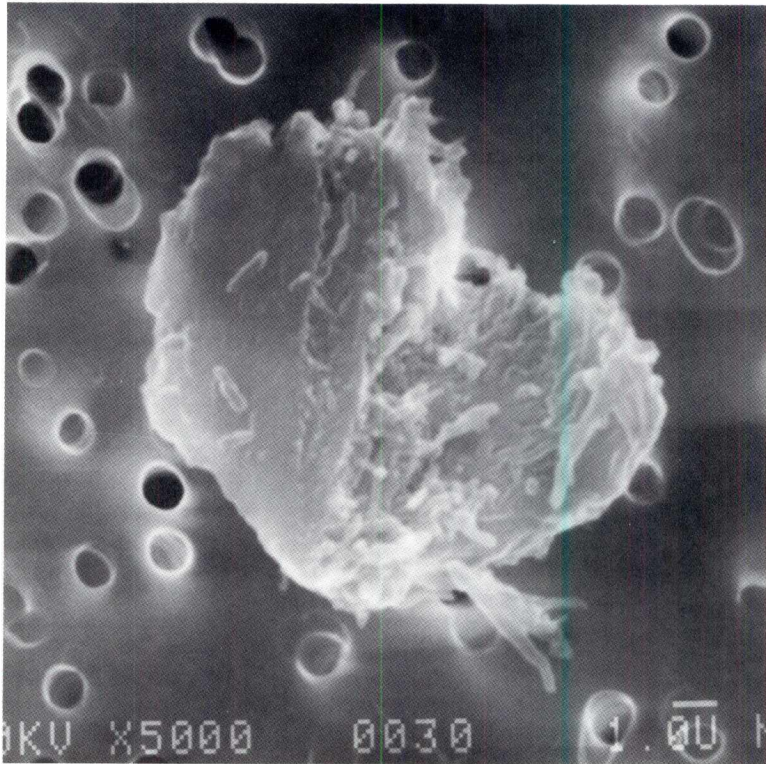

SIZE: 13x10
SHAPE: I
TRANS.: O
COLOR: Silver
LUSTER: M
TYPE: TCN
COMMENTS:

S-94-29059

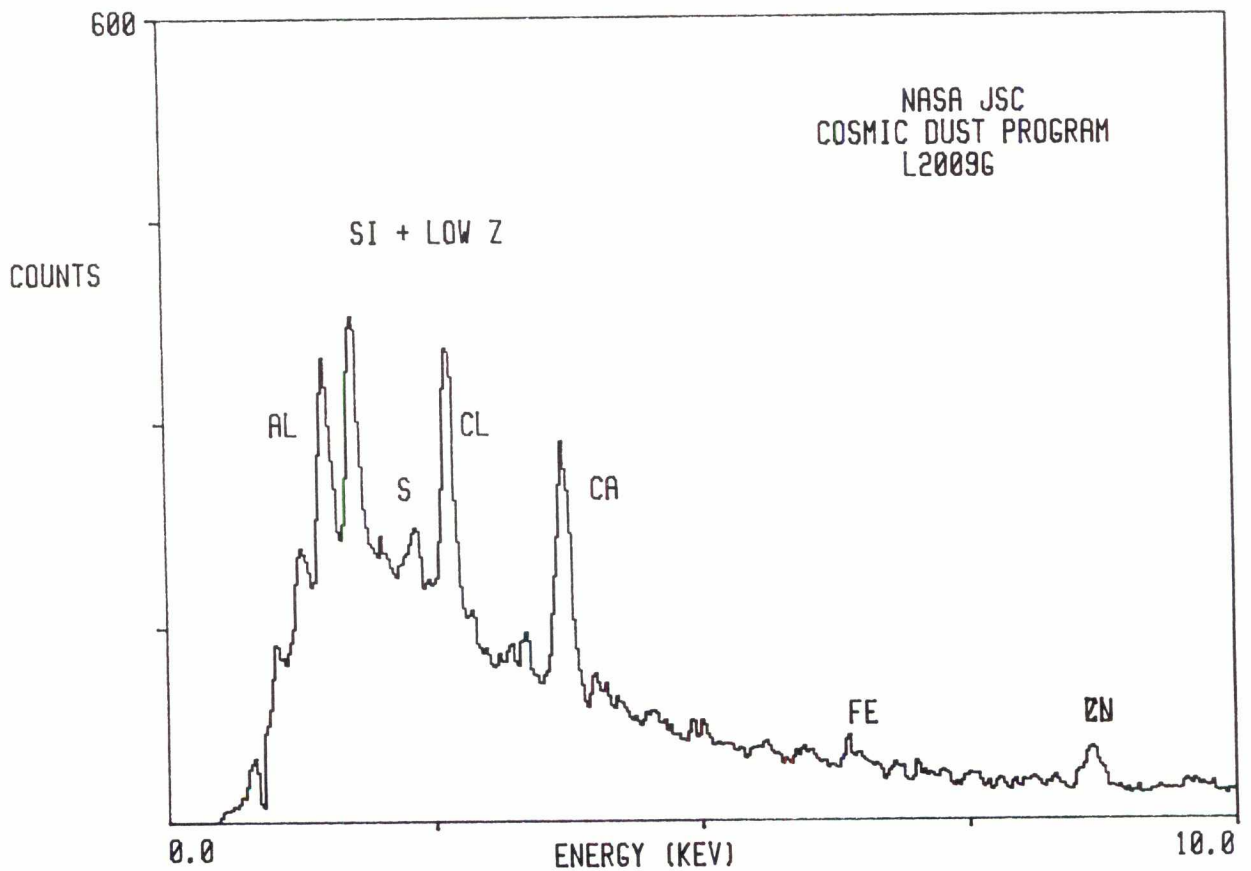

386

L2009 G 19

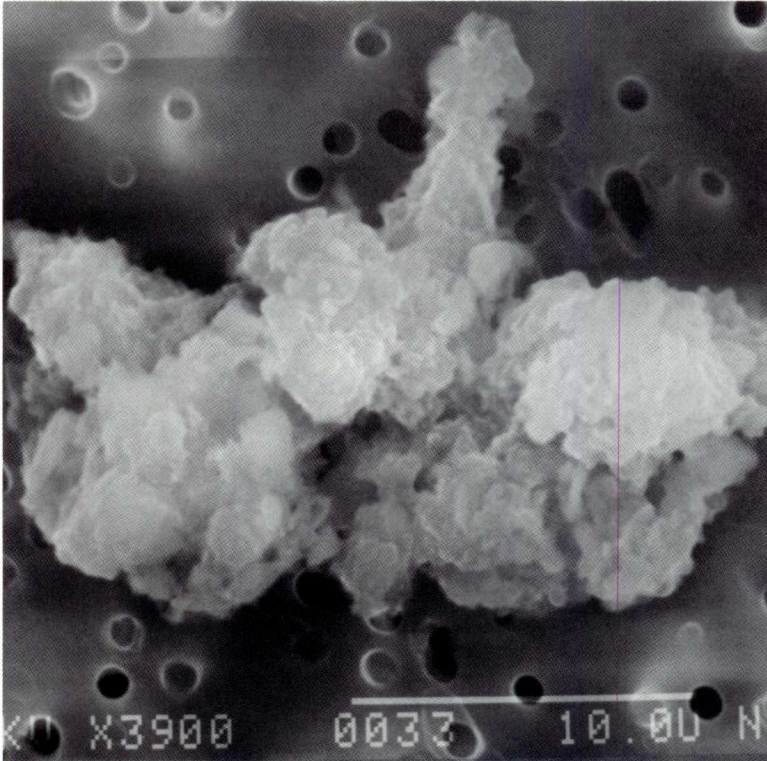

SIZE: 27x18
SHAPE: I
TRANS.: O
COLOR: Black
LUSTER: D
TYPE: TCN
COMMENTS:

S-94-29060

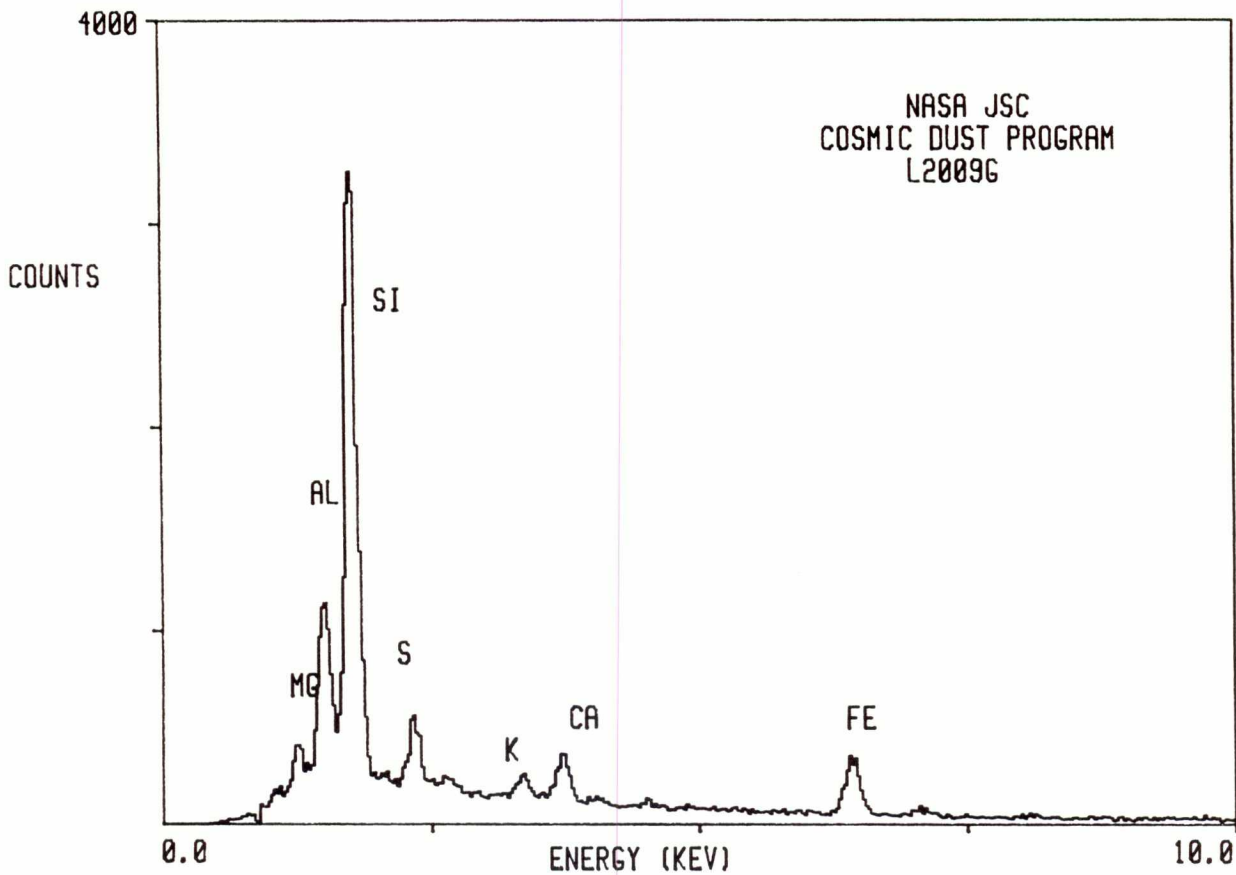

L2009 G 21

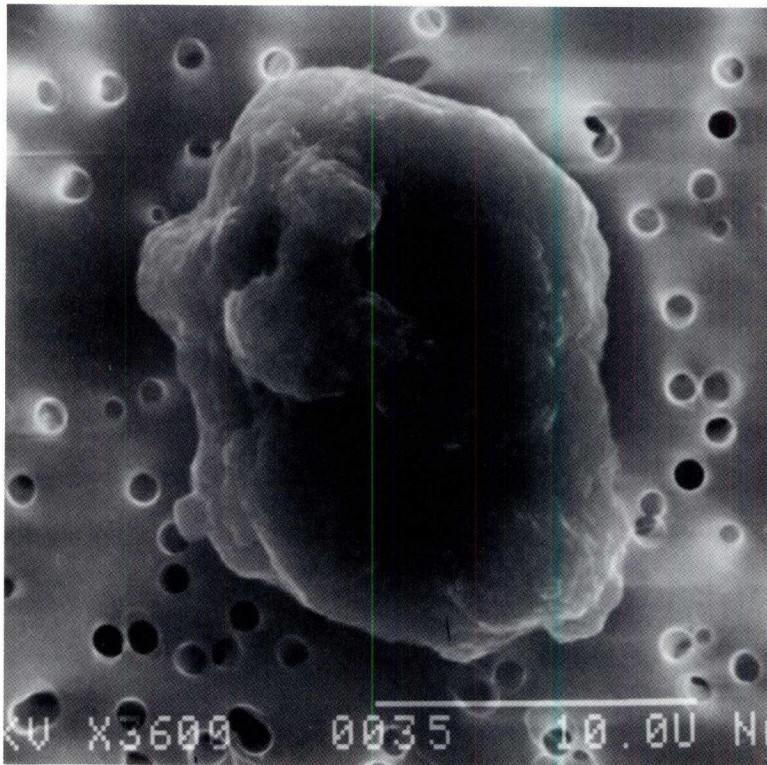

SIZE: 25x16
SHAPE: E
TRANS.: TL
COLOR: Brown to Red
LUSTER: V
TYPE: TCN
COMMENTS:

S-94-29062

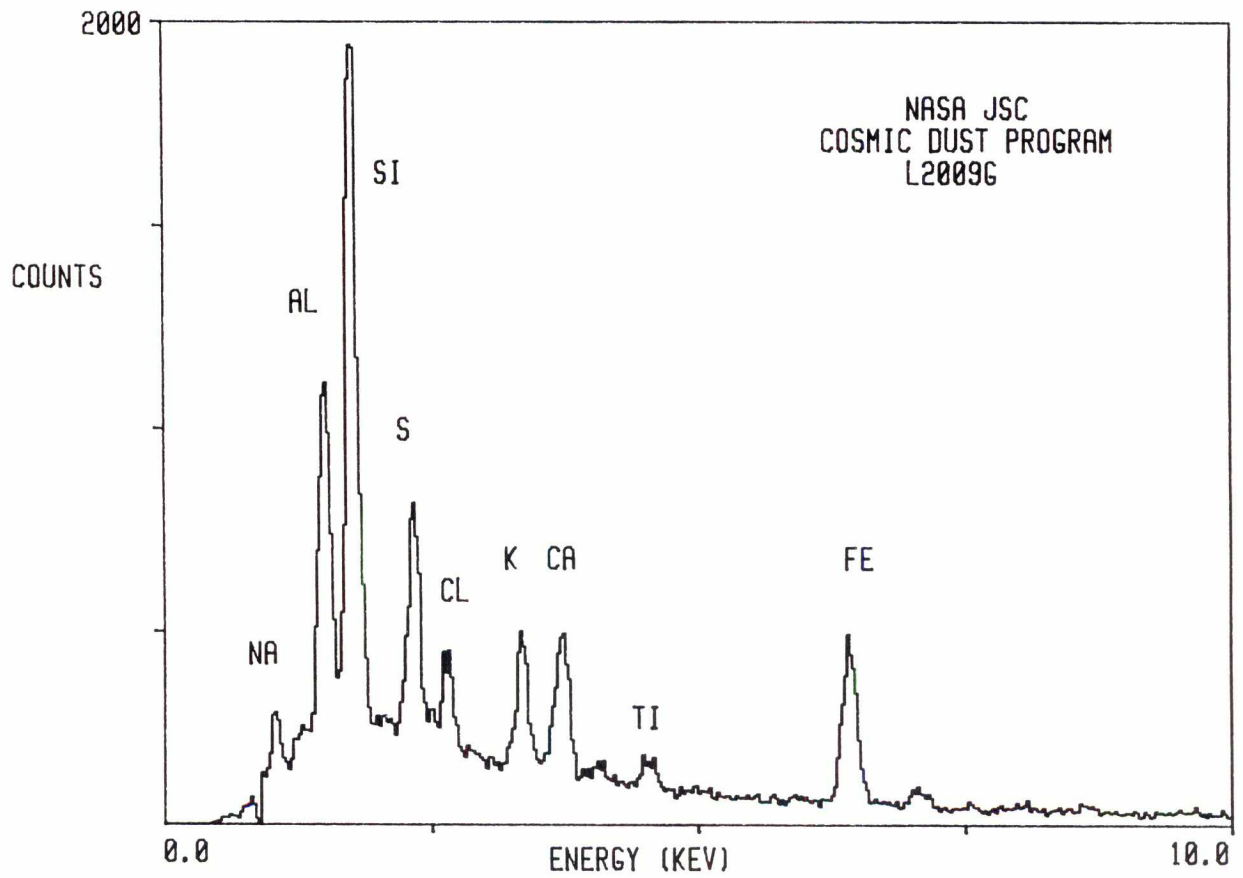

L2009 G 22

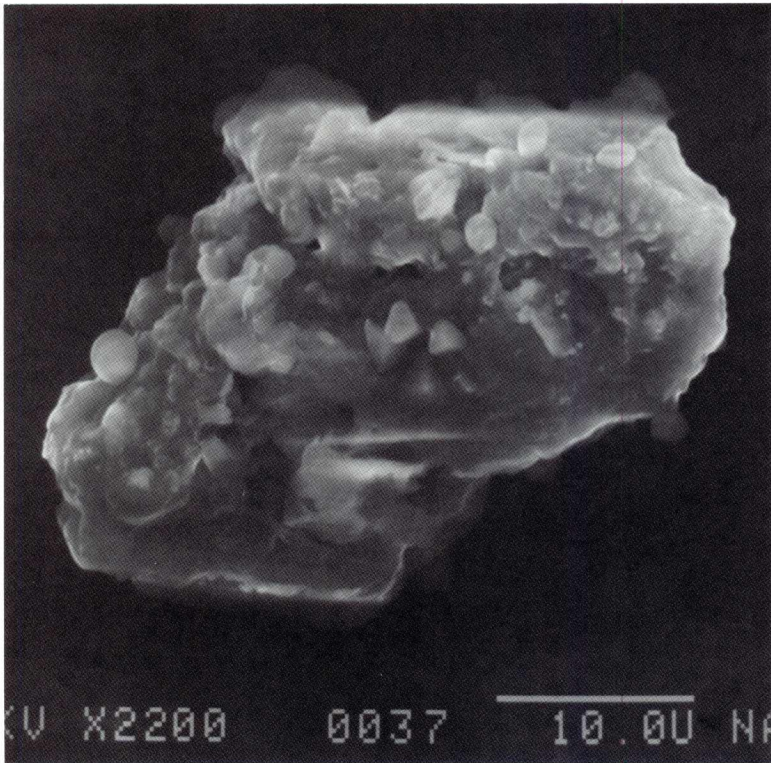

SIZE: 40x31
SHAPE: I
TRANS.: O
COLOR: Black
LUSTER: D
TYPE: TCN
COMMENTS:

S-94-29063

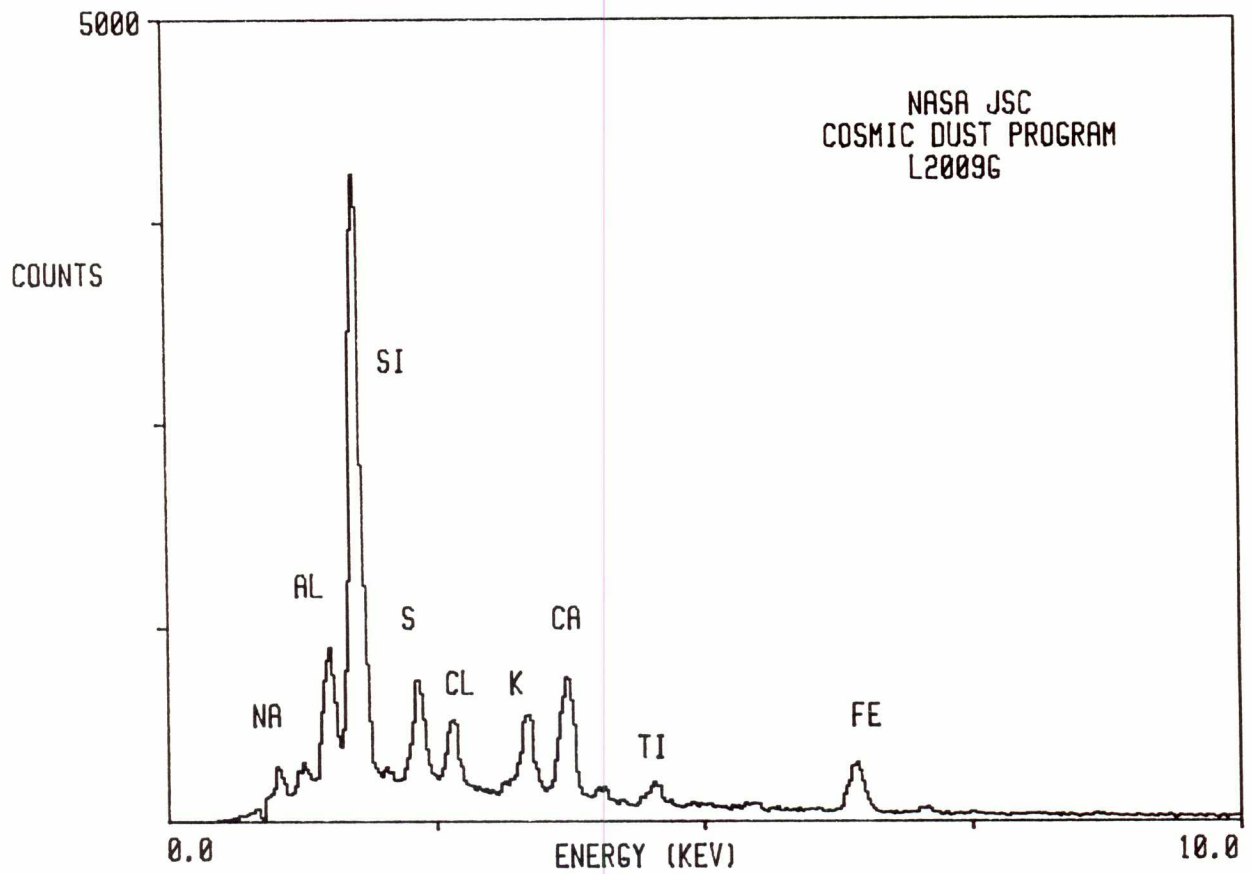

L2009 G 25

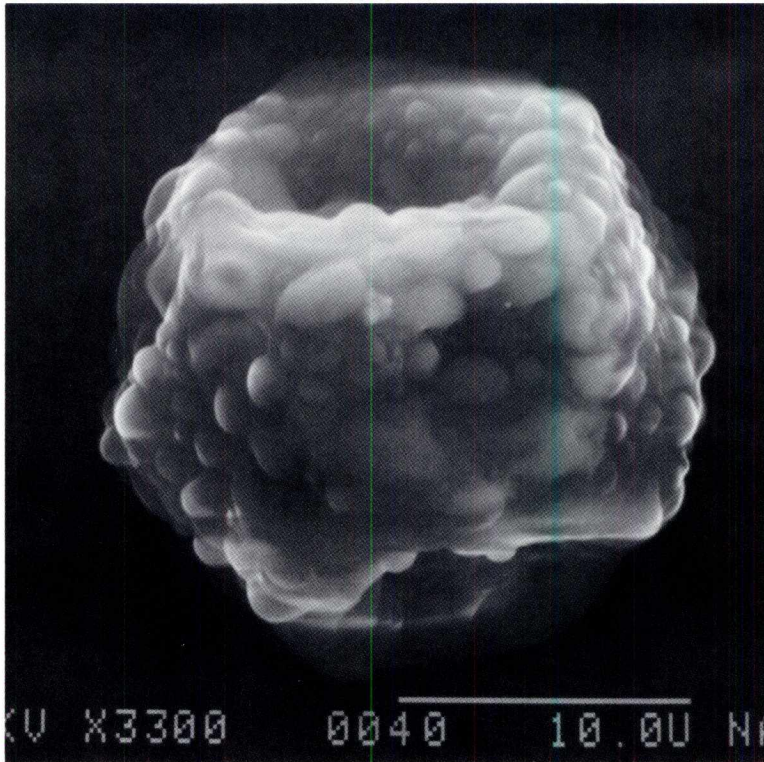

SIZE: 24
SHAPE: S
TRANS.: TL
COLOR: Brown
LUSTER: D
TYPE: TCN
COMMENTS:

S-94-29066

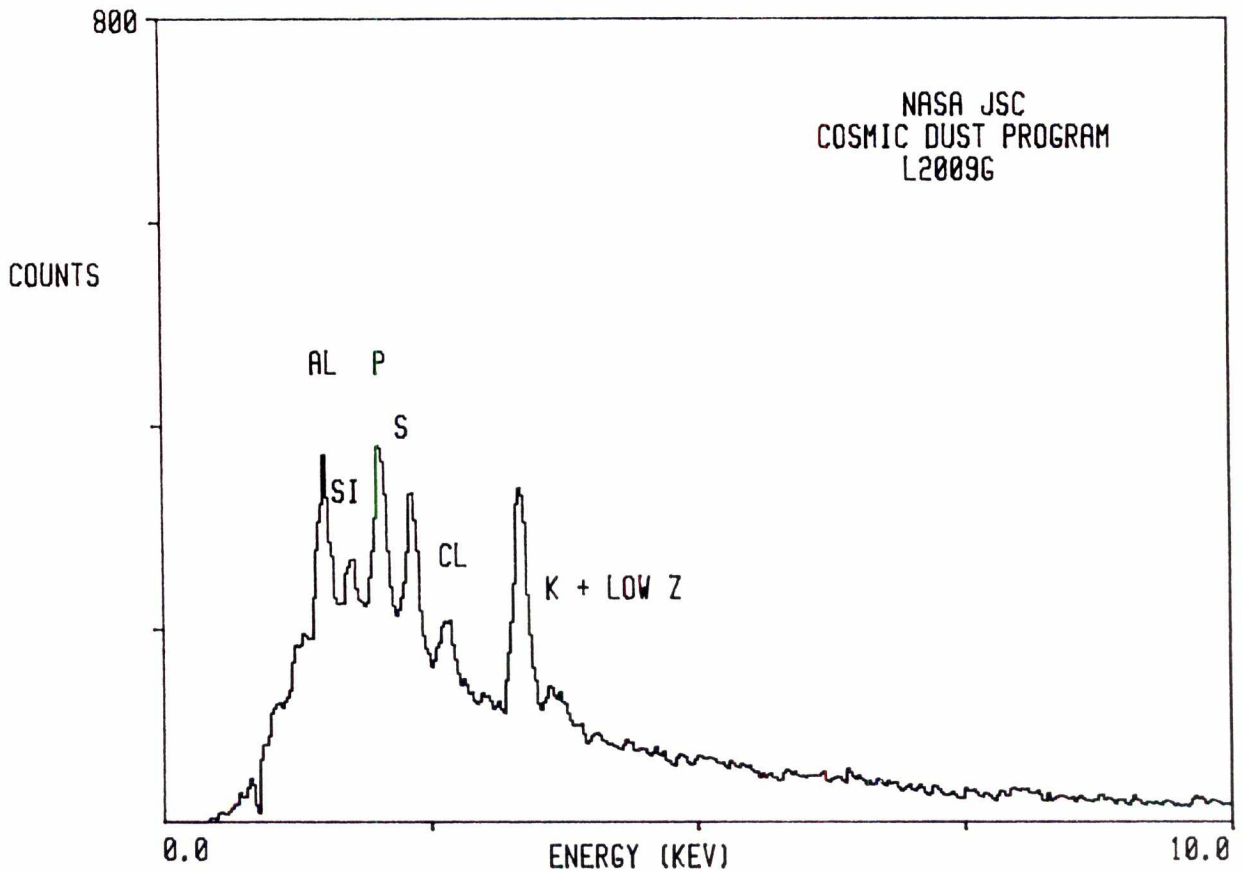

L2009 G 26

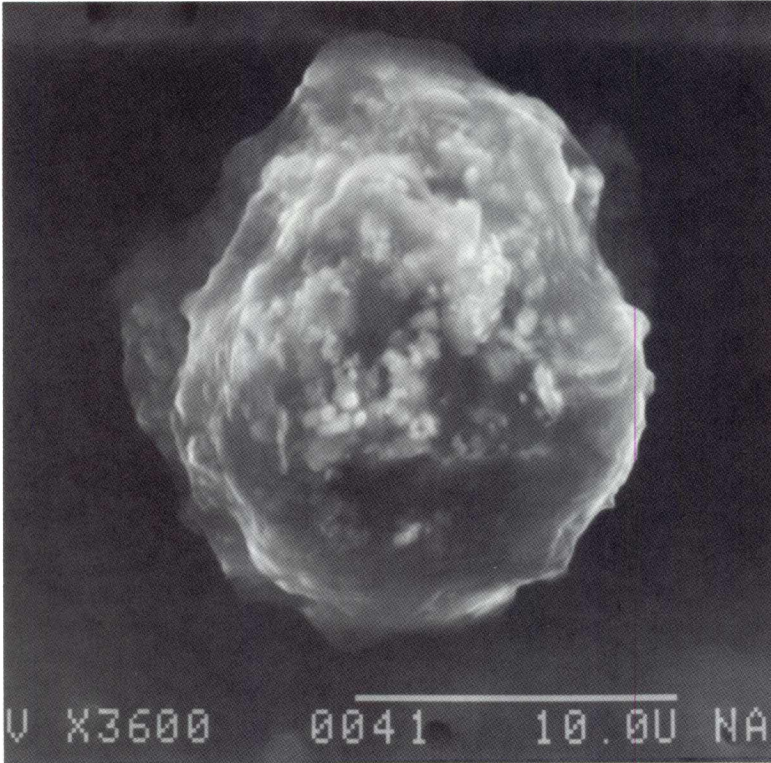

SIZE: 22
SHAPE: E/S
TRANS.: TL
COLOR: White
LUSTER: P
TYPE: TCN
COMMENTS:

S-94-29067

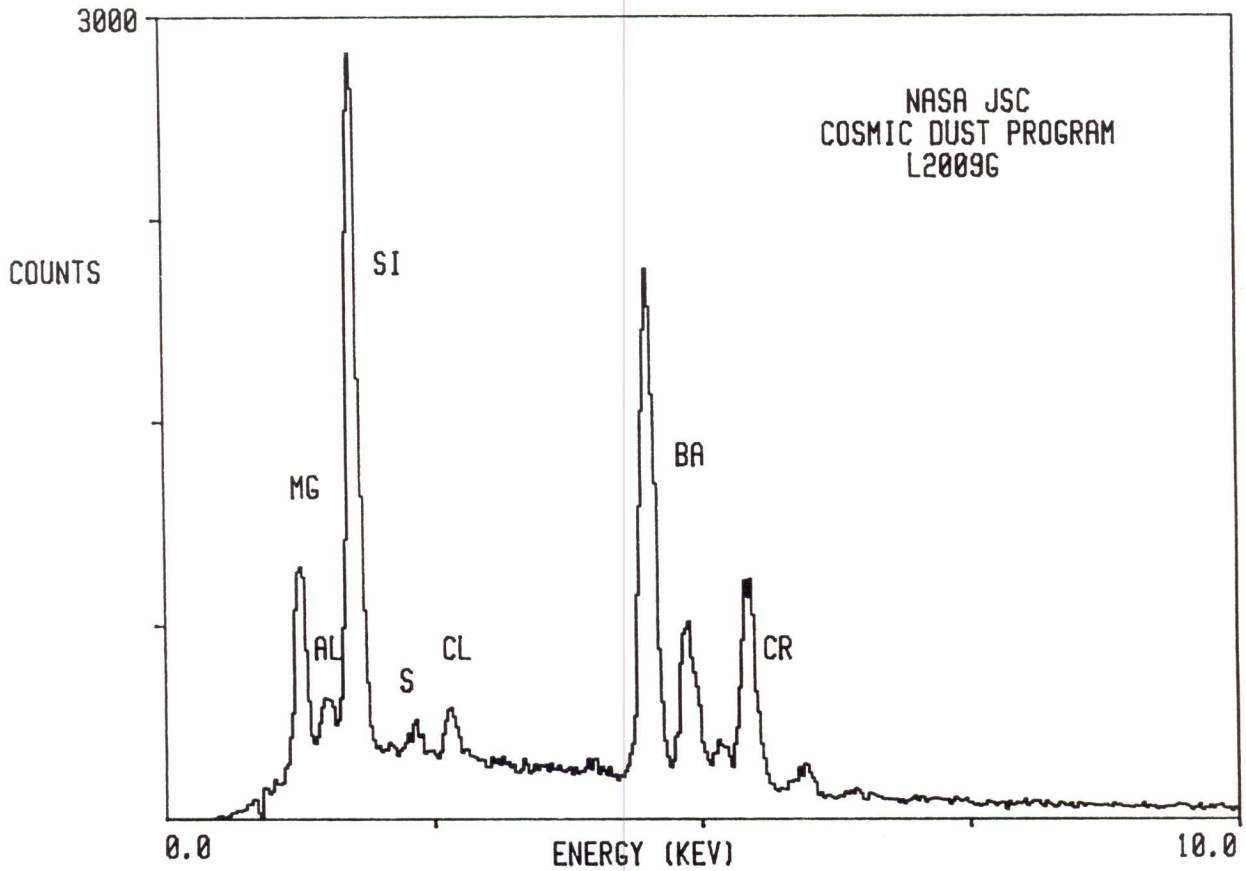

L2009 G 28

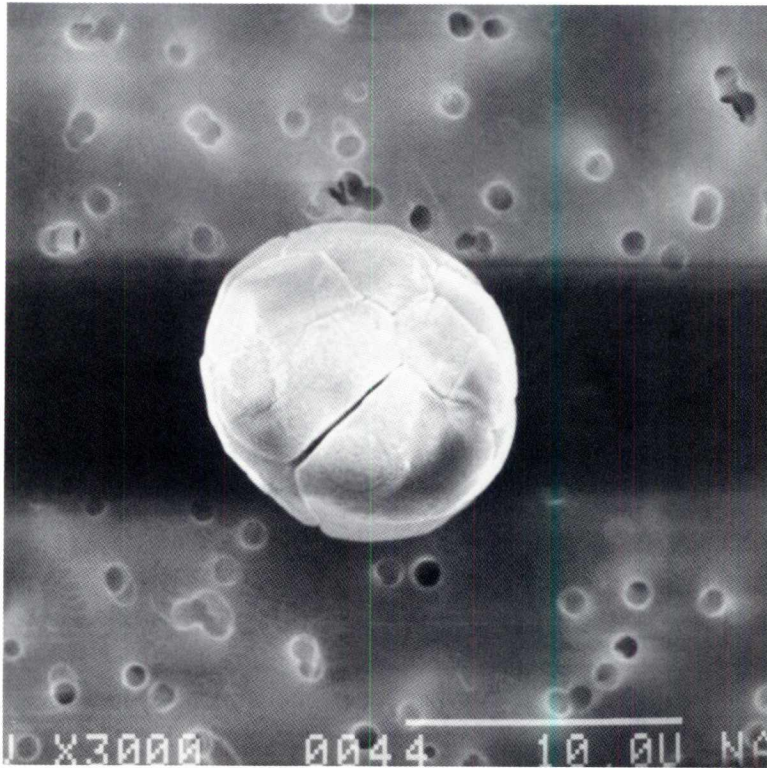

SIZE: 22
SHAPE: S
TRANS.: TL
COLOR: Brown
LUSTER: V
TYPE: TCN
COMMENTS:

S-94-29069

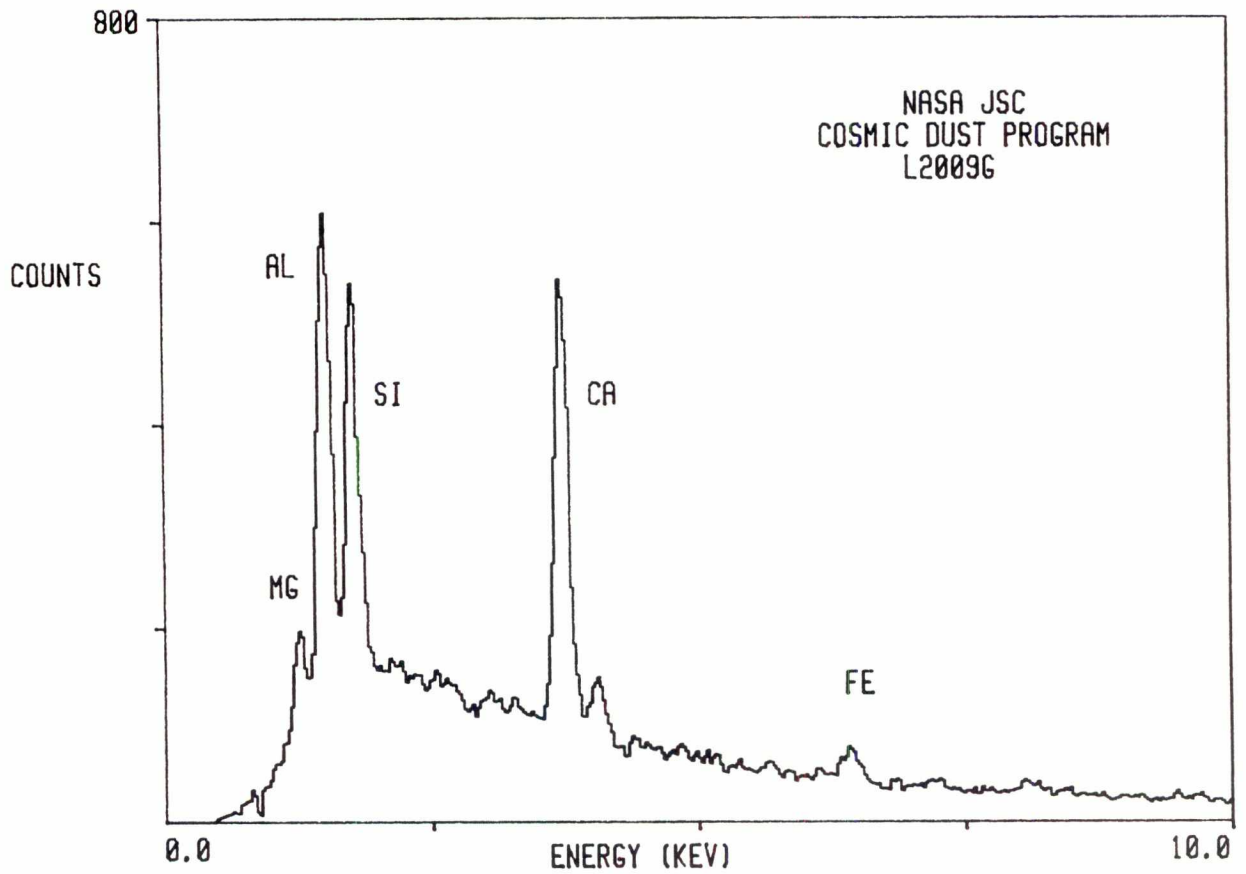

L2009 H 1

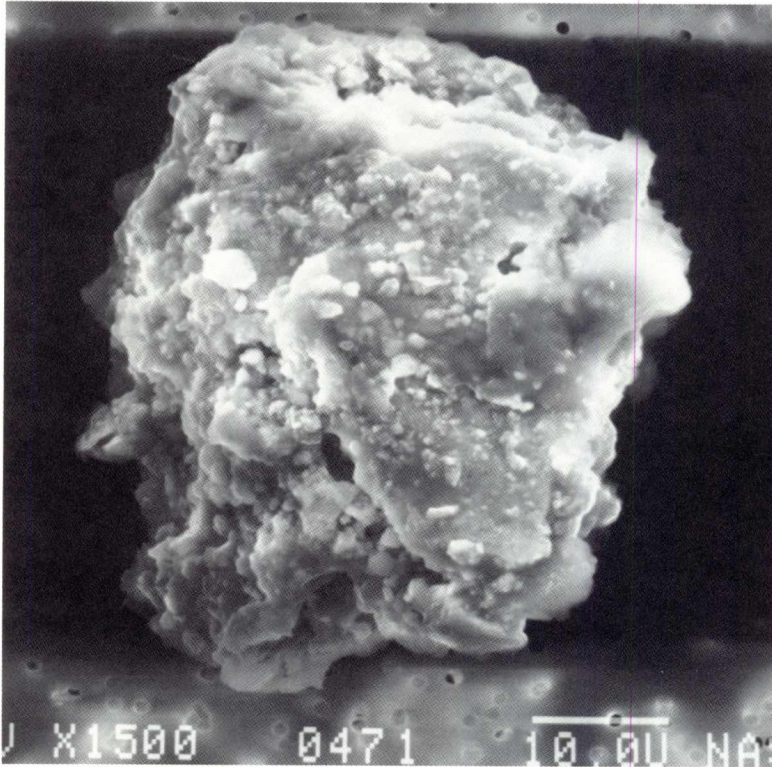

SIZE: 52x40
SHAPE: E
TRANS.: O
COLOR: Black to Colorless
LUSTER: D
TYPE: TCN
COMMENTS:

S-94-29025

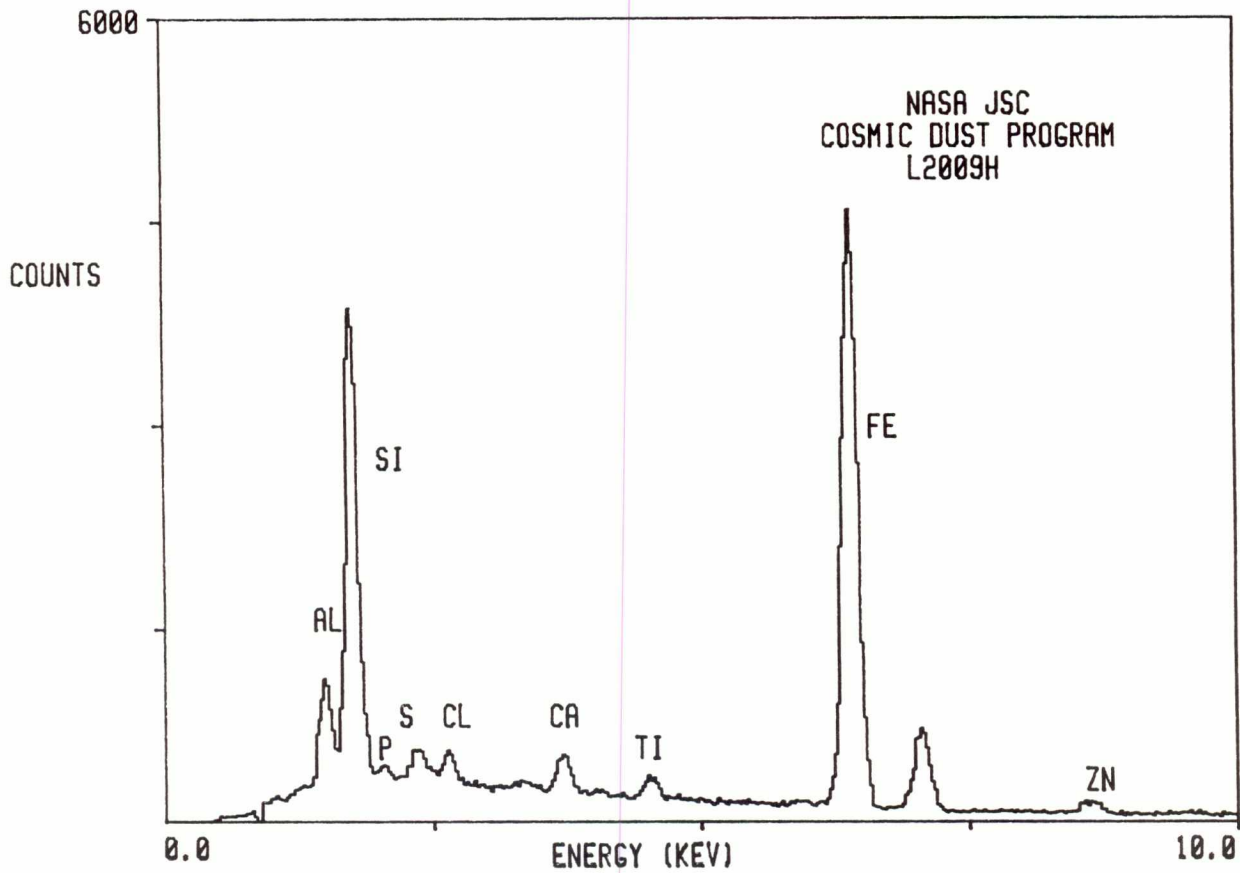

L2009 H 2

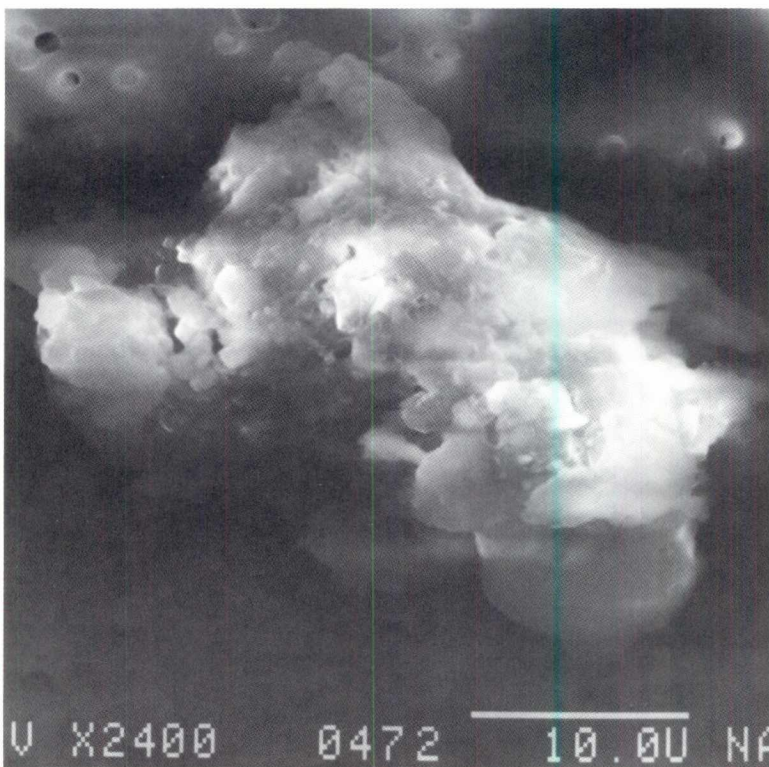

SIZE: 22x12
SHAPE: I
TRANS.: O
COLOR: Black
LUSTER: D
TYPE: TCN
COMMENTS:

S-94-29026

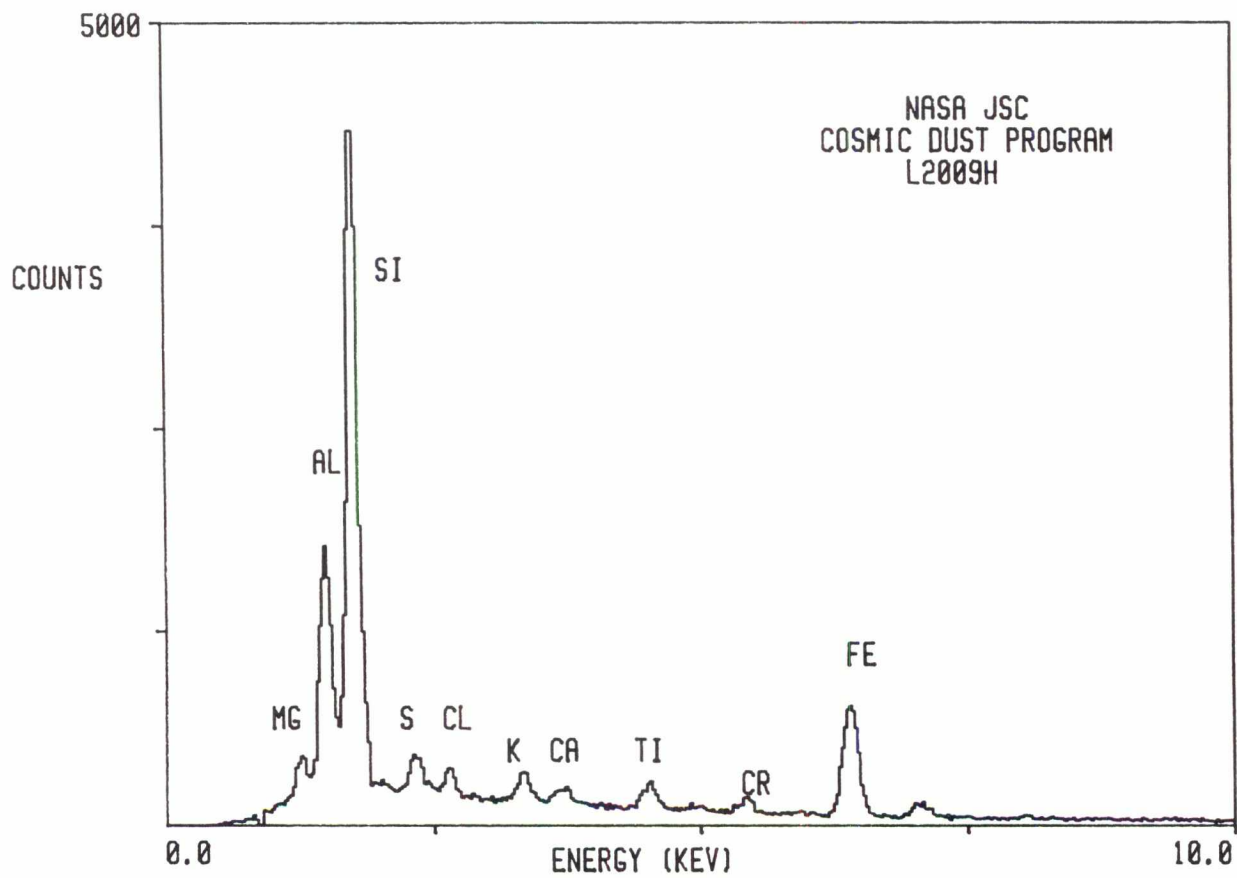

L2009 H 3

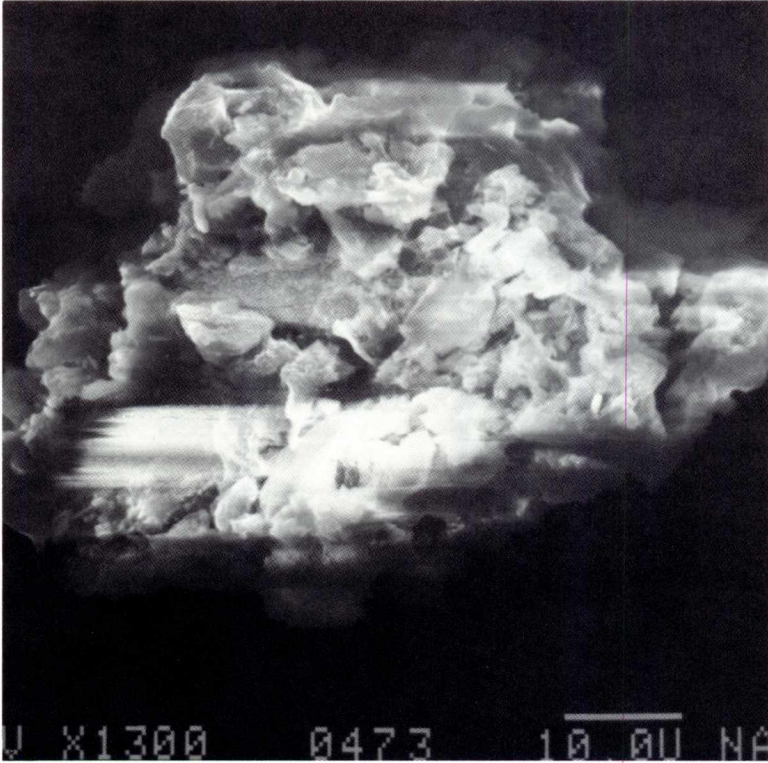

SIZE: 35x20
SHAPE: I
TRANS.: O
COLOR: Black
LUSTER: D
TYPE: TCN
COMMENTS:

S-94-29027

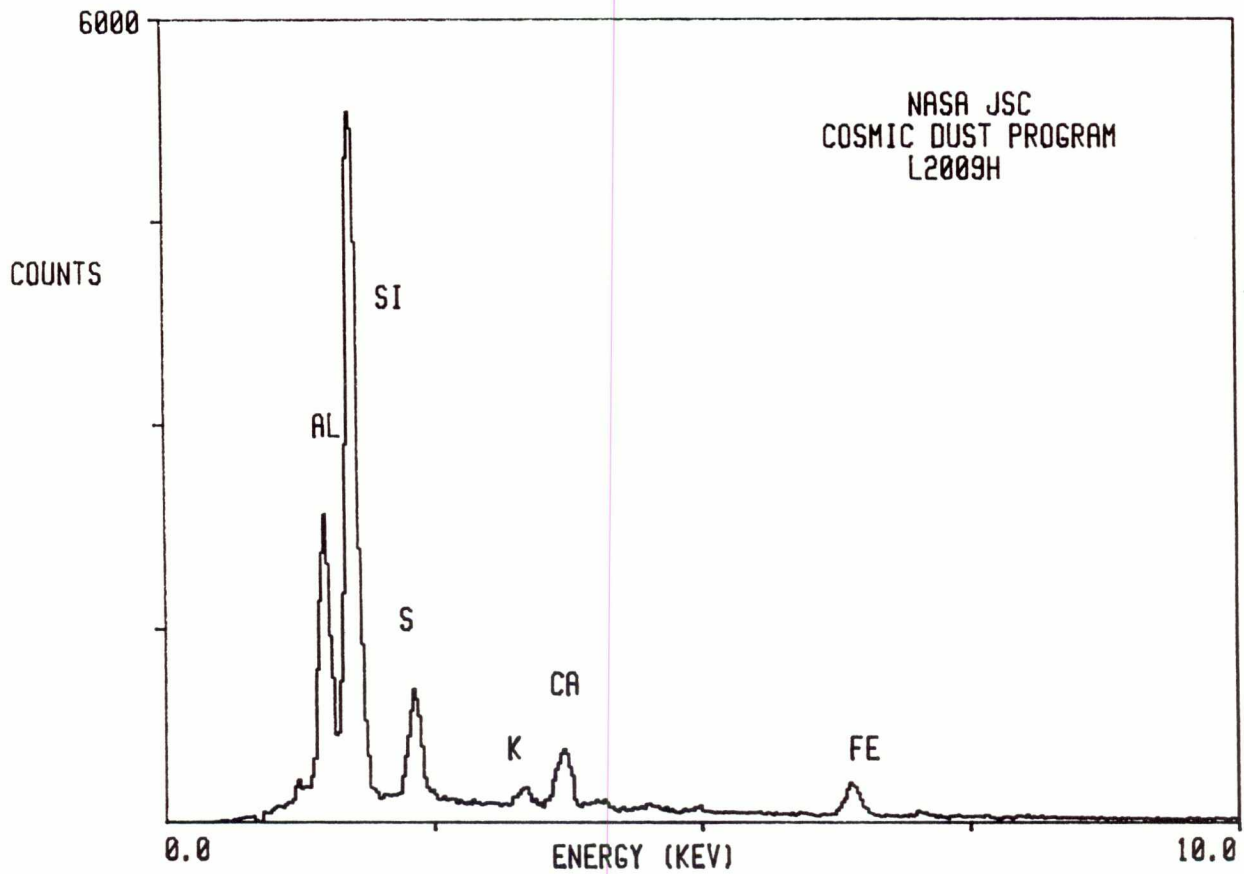

L2009 H 4

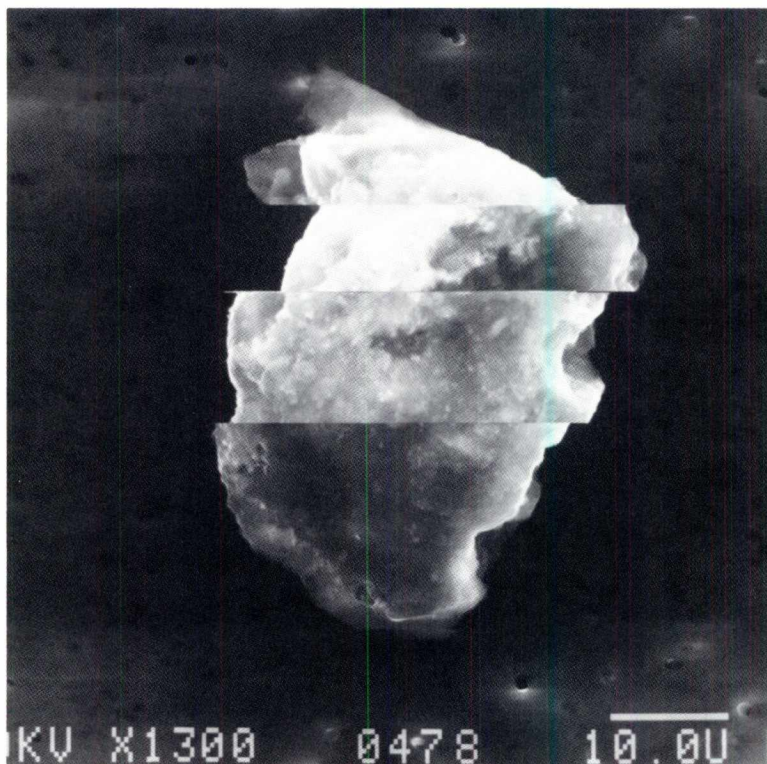

SIZE: 52x30

SHAPE: I

TRANS.: O

COLOR: Black

LUSTER: D

TYPE: TCN

COMMENTS:

Photo shows
charging

S-94-29028

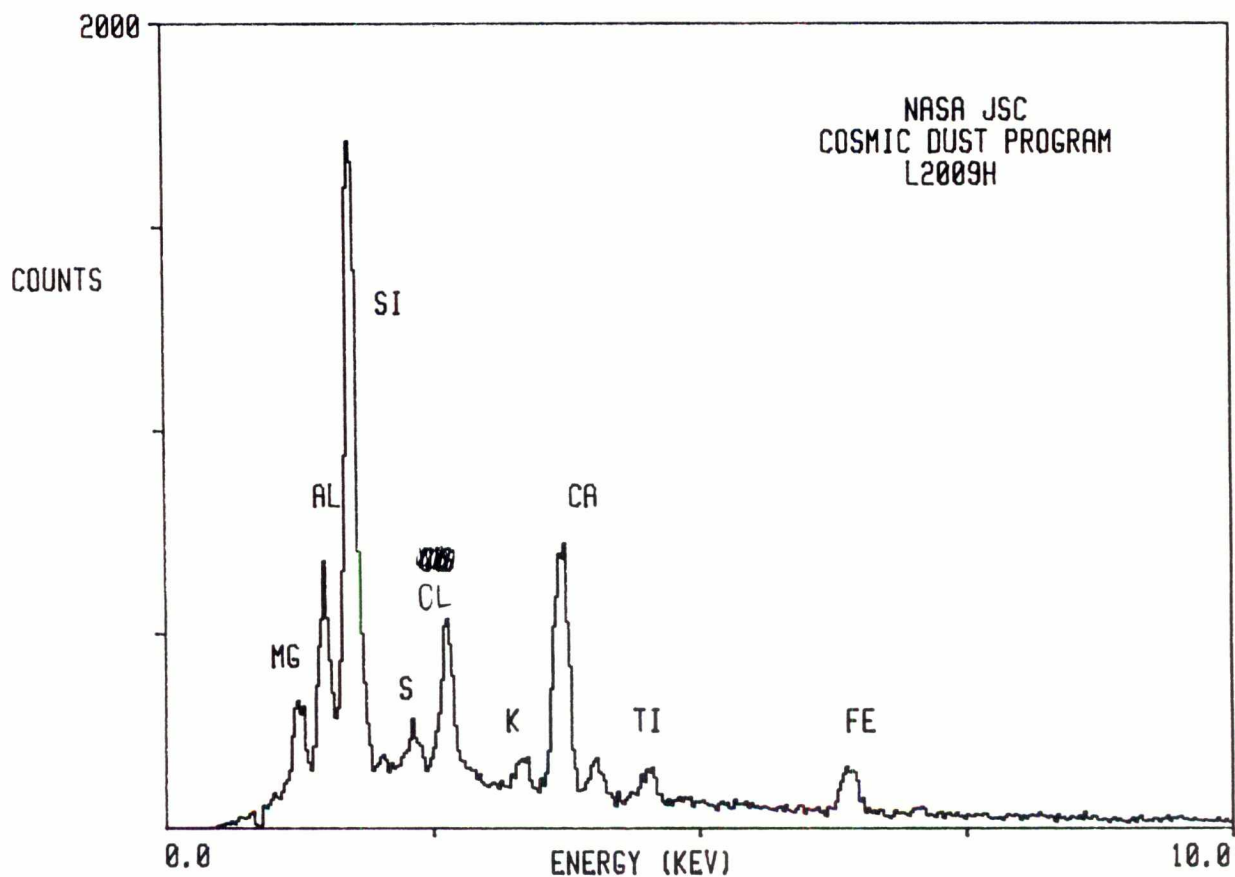

L2009 H 5

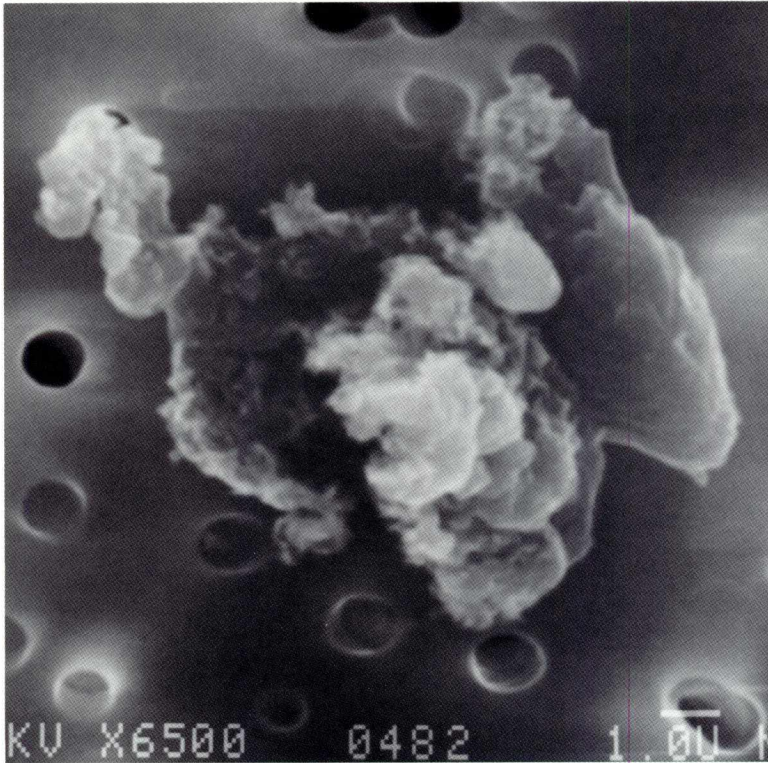

SIZE: 8x5
SHAPE: I
TRANS.: O
COLOR: Black
LUSTER: D
TYPE: TCN?
COMMENTS:

S-94-29029

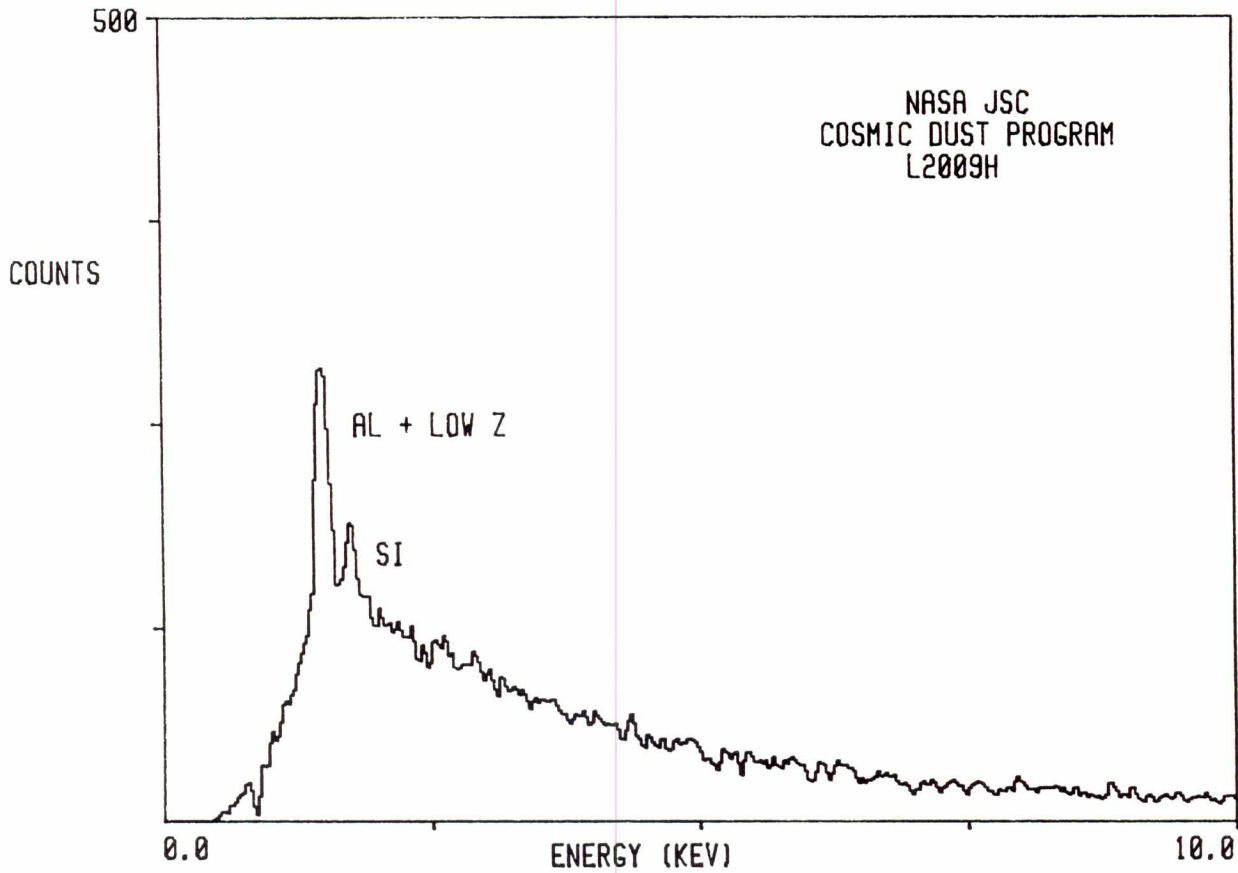

L2009 H 8

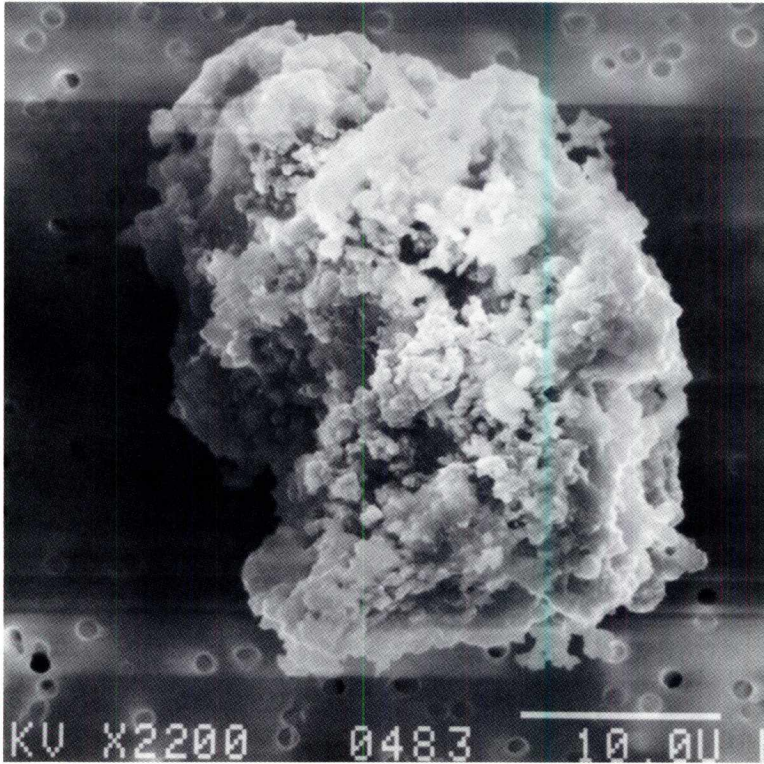

SIZE: 35
SHAPE: E
TRANS.: O
COLOR: Black
LUSTER: D
TYPE: TCN
COMMENTS:

S-94-29032

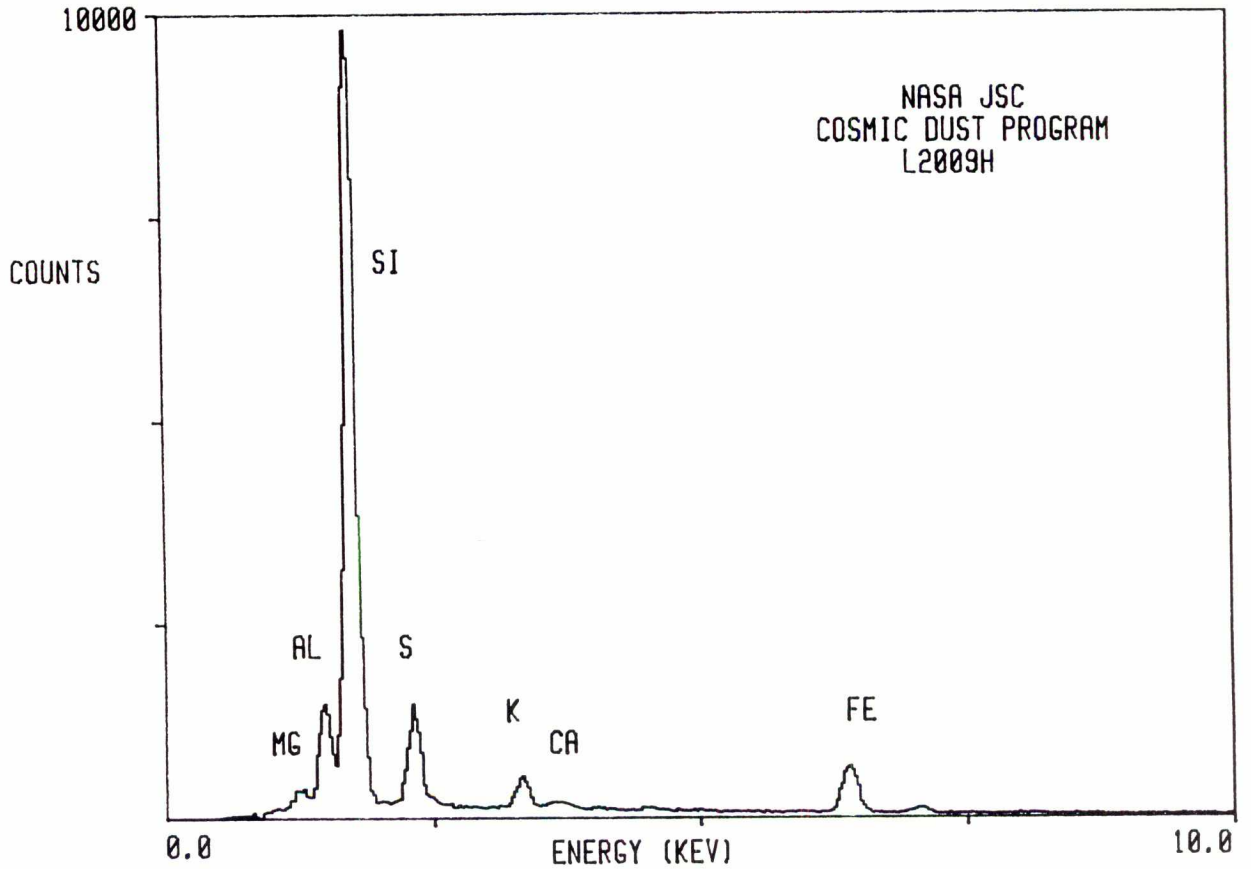

L2009 H 9

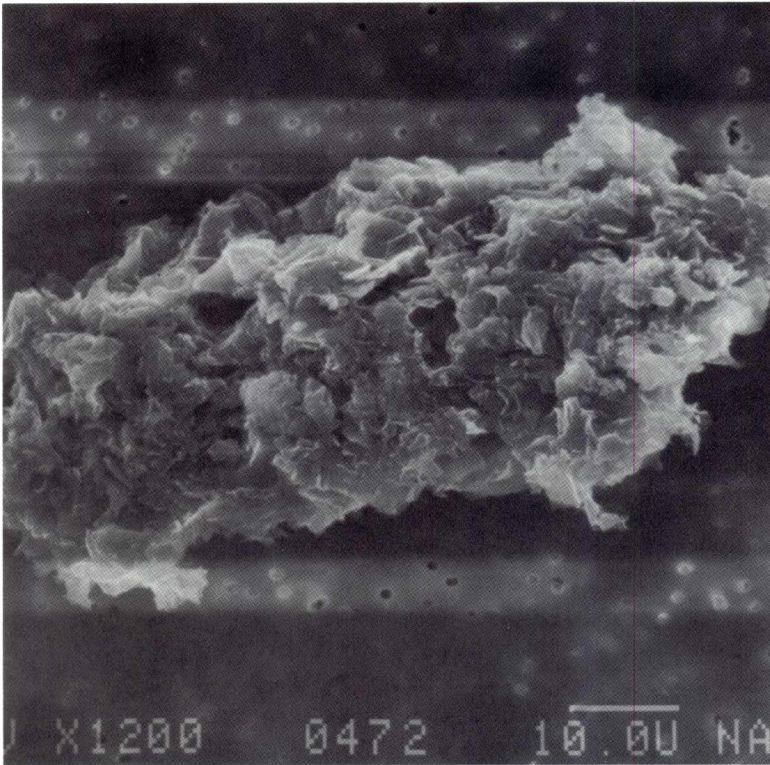

SIZE: 83x77
SHAPE: I
TRANS.: O
COLOR: Black
LUSTER: M
TYPE: TCN?
COMMENTS:

S-94-29033

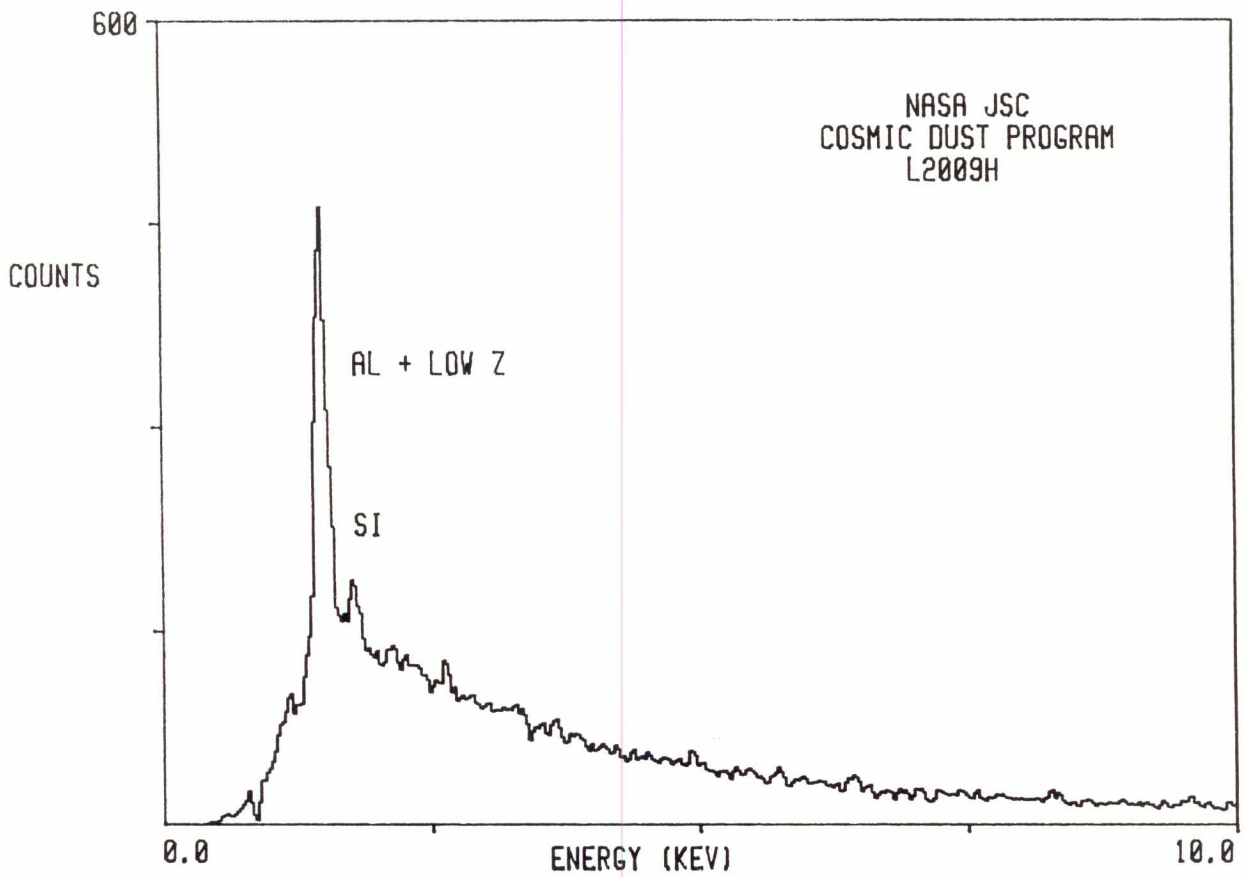

L2009 H 14

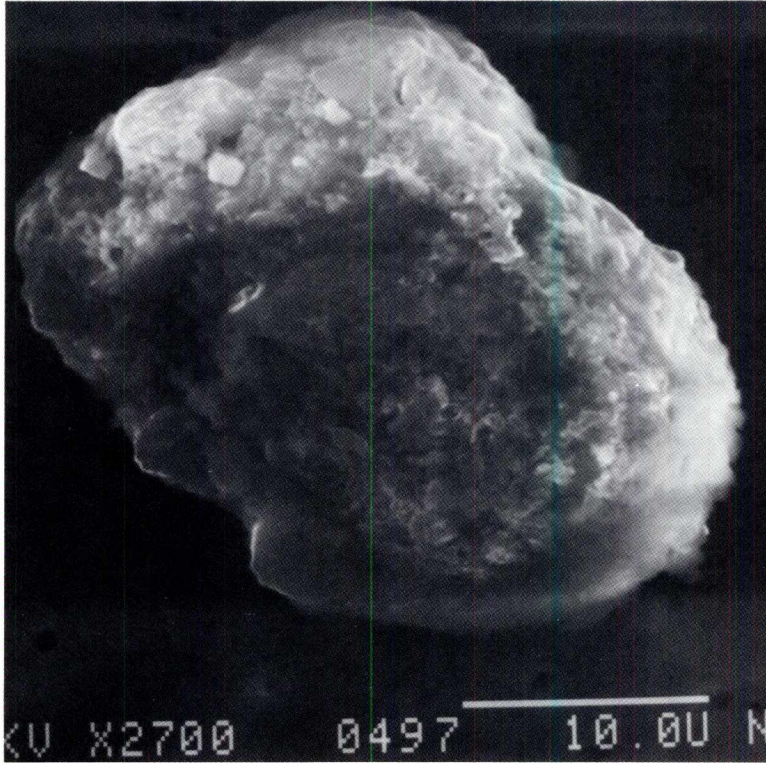

SIZE: 29x22
SHAPE: E
TRANS.: TL
COLOR: Colorless to Black
LUSTER: D
TYPE: TCN
COMMENTS:

S-94-29038

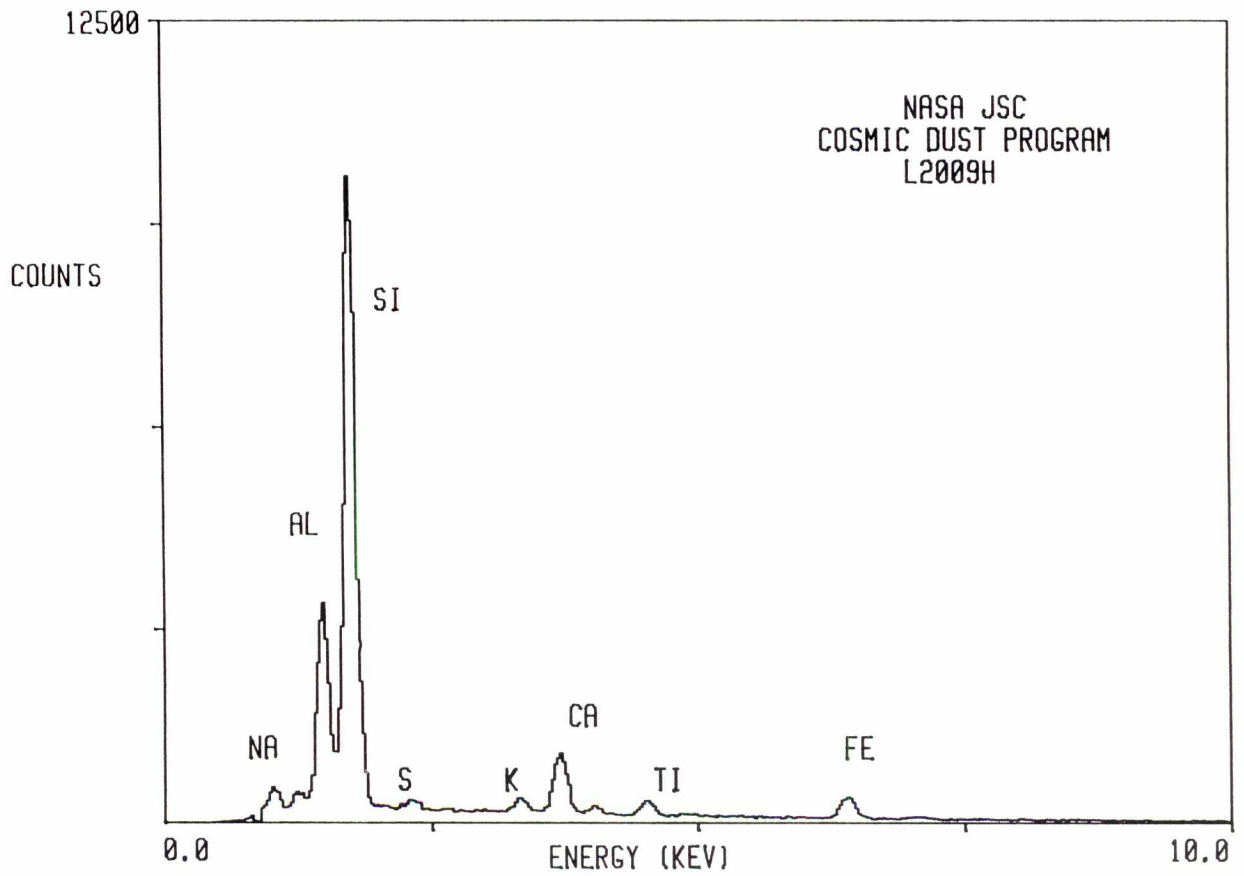

L2009 H 15

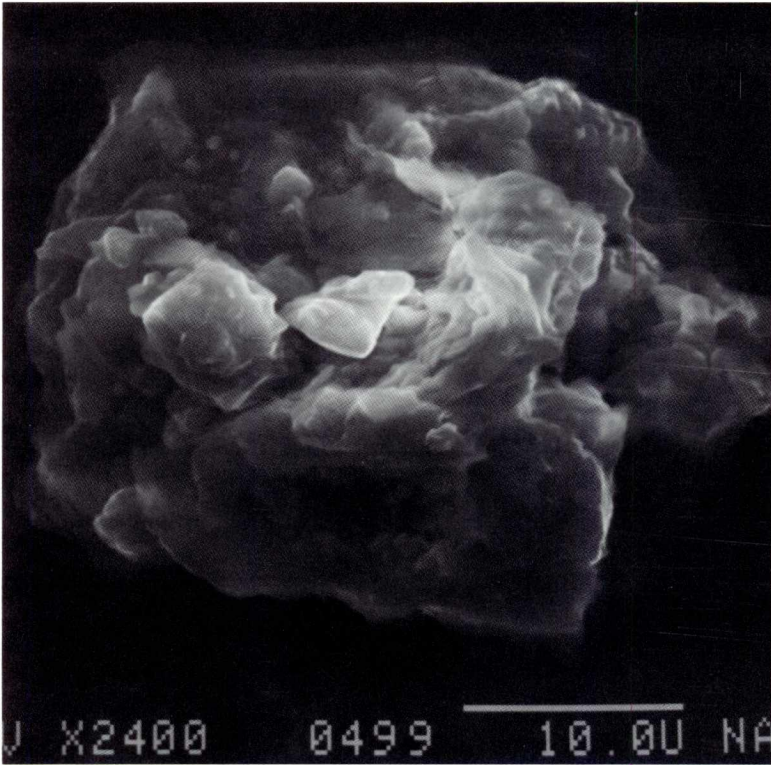

SIZE: 35x32
SHAPE: E
TRANS.: O
COLOR: Black to Colorless
LUSTER: P
TYPE: TCN
COMMENTS:

S-94-29039

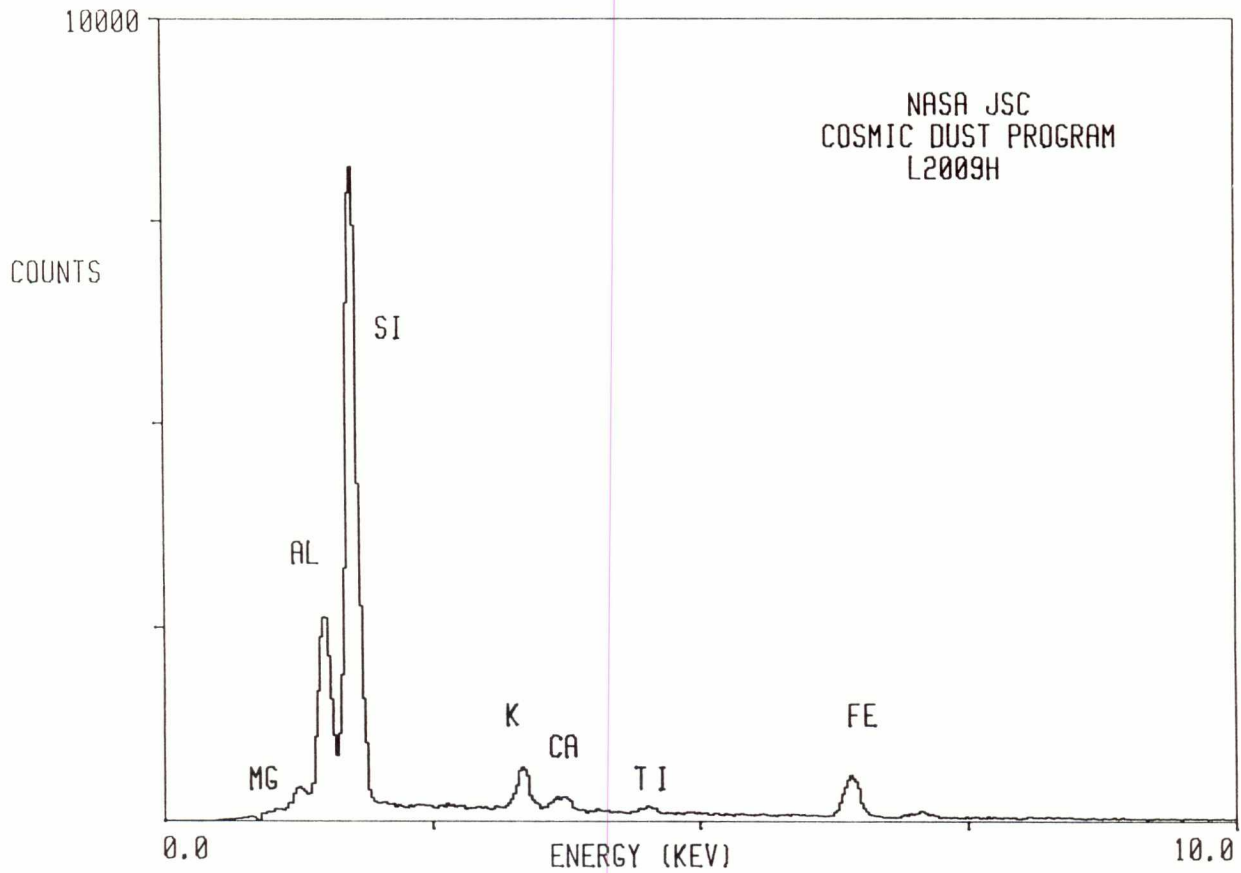

L2009 H 16

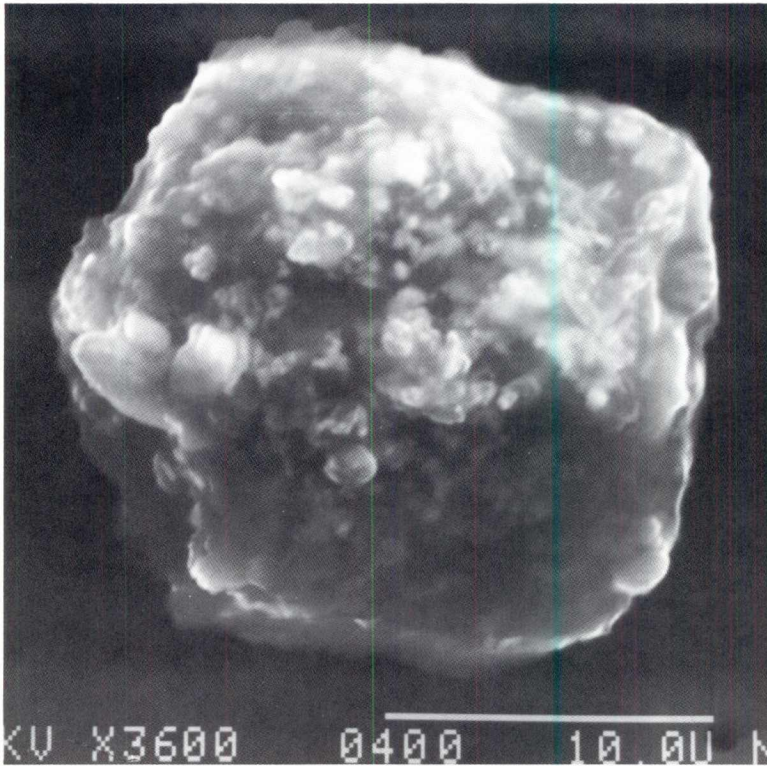

SIZE: 20
SHAPE: E
TRANS.: TL
COLOR: Brown
LUSTER: D
TYPE: TCN?
COMMENTS:

S-94-29040

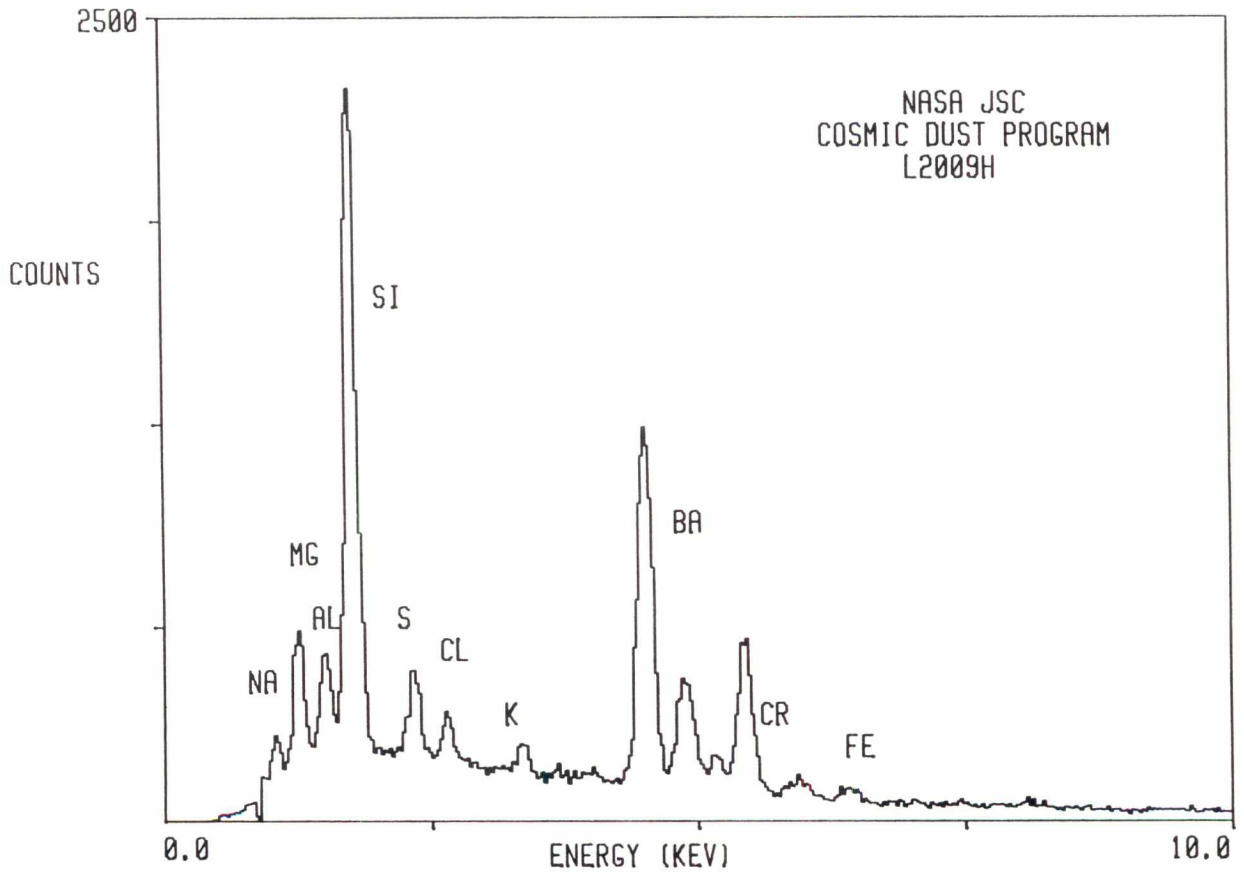

L2009 I 1

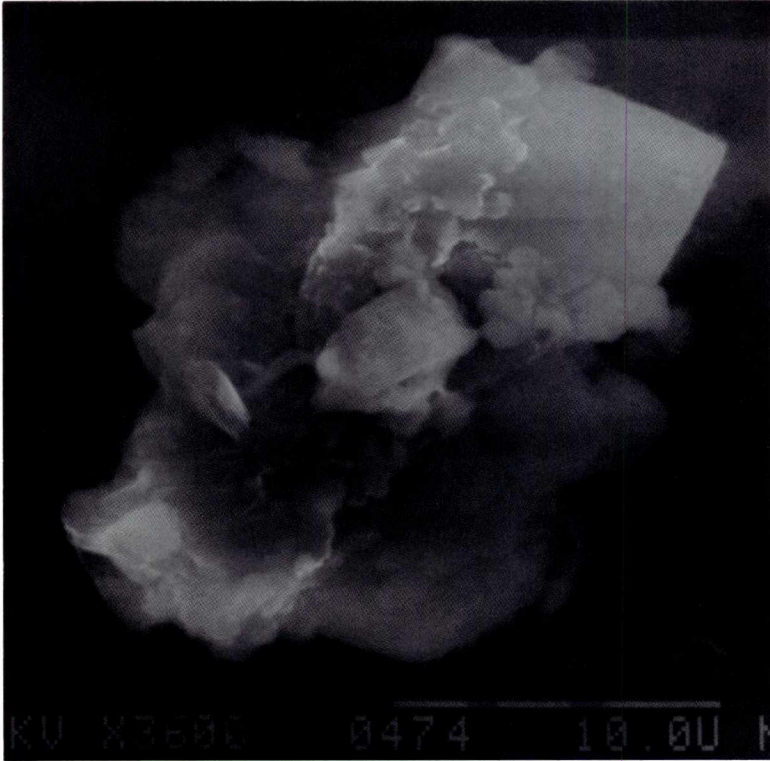

SIZE: 22x18
SHAPE: I
TRANS.: O
COLOR: Black to Colorless
LUSTER: D
TYPE: TCN
COMMENTS:

S-94-29154

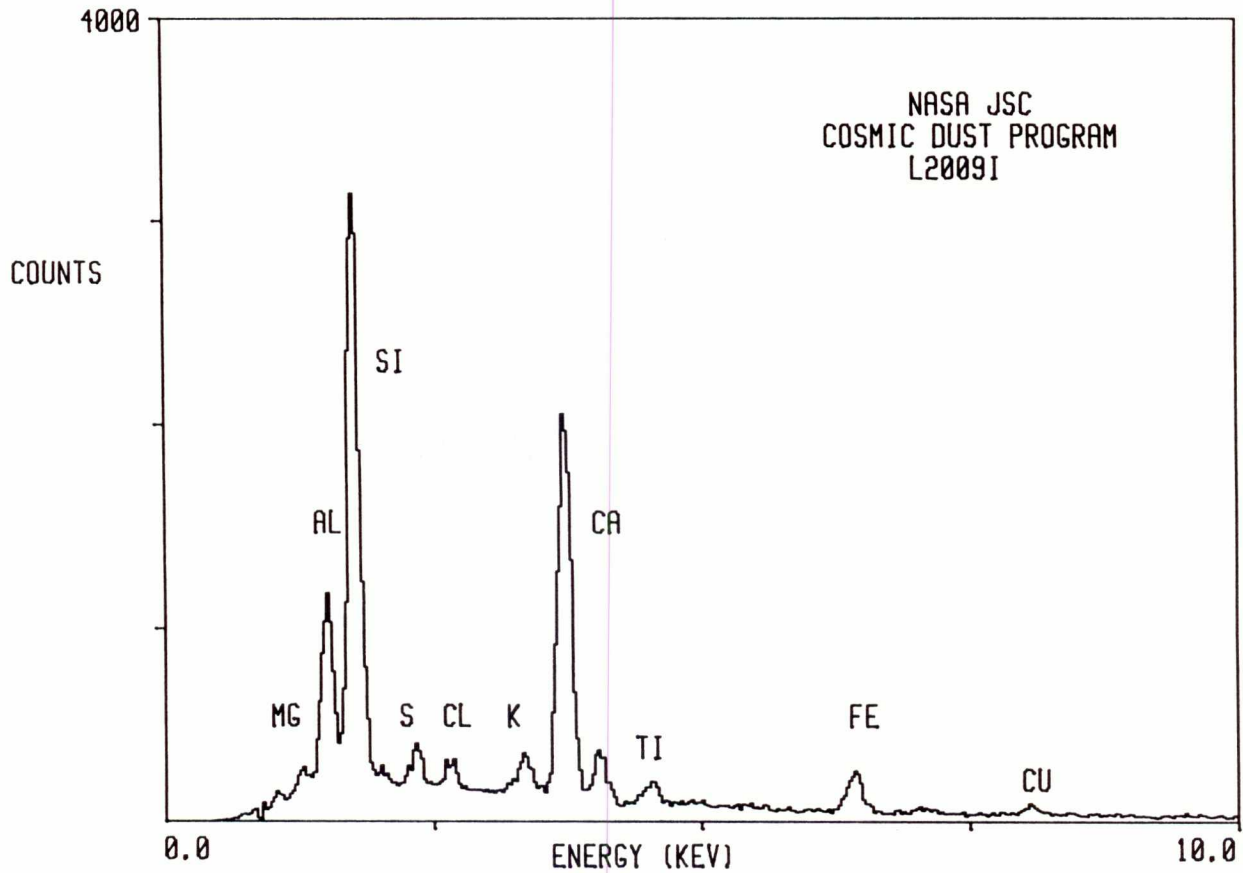

L2009 I 2

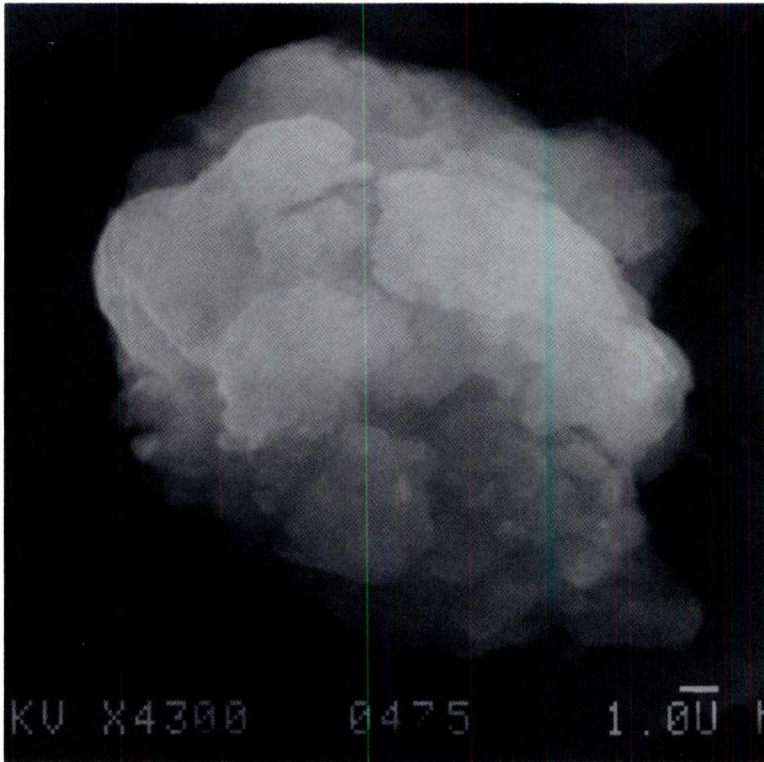

SIZE: 19x14
SHAPE: I
TRANS.: O
COLOR: Grey
LUSTER: D
TYPE: TCN
COMMENTS:

S-94-29155

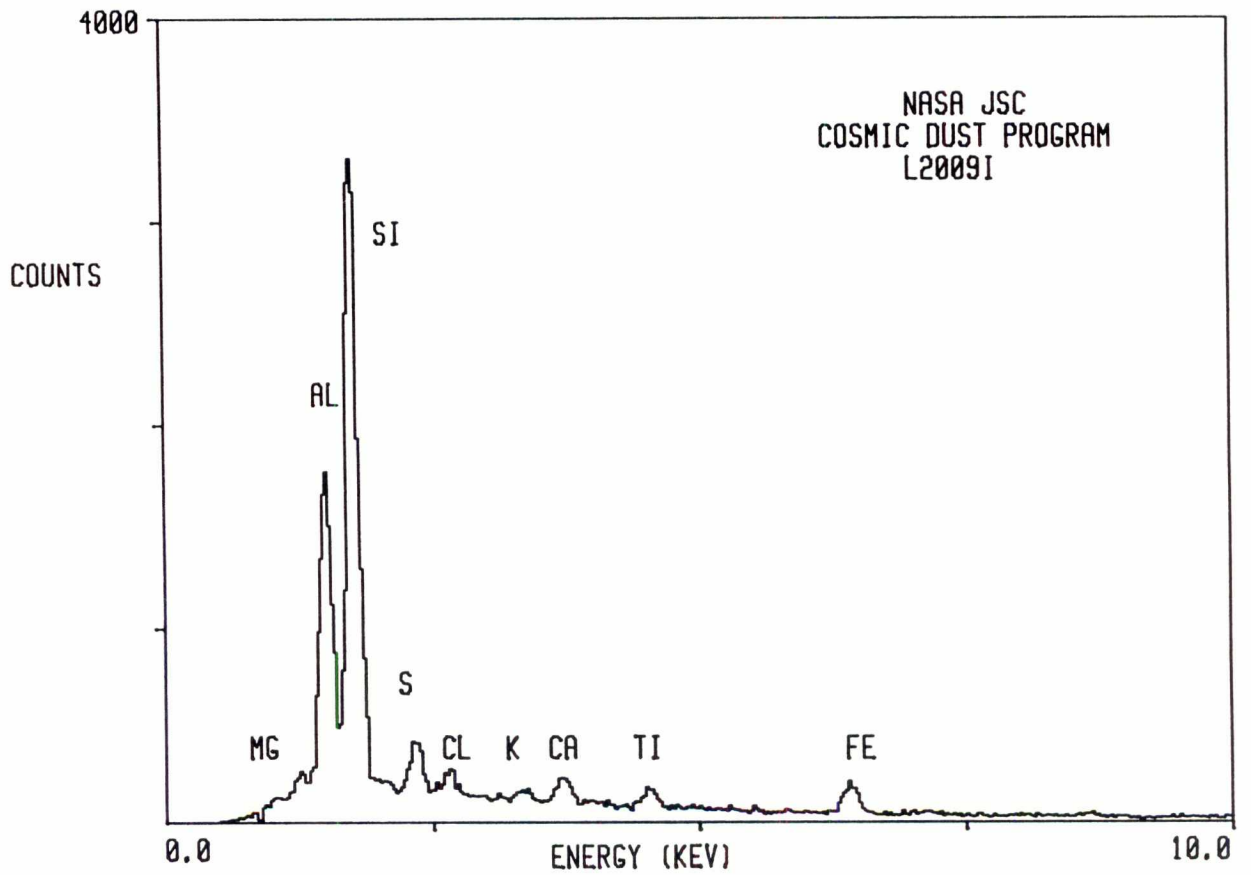

L2009 I 4

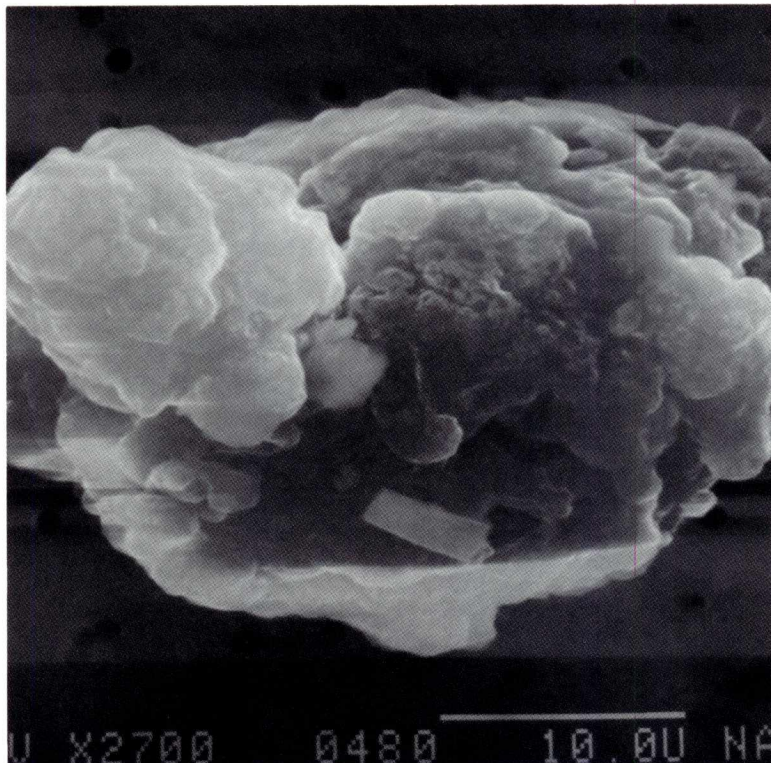

SIZE: 33x23
SHAPE: I
TRANS.: O
COLOR: Black
LUSTER: D
TYPE: TCN
COMMENTS:

S-94-29157

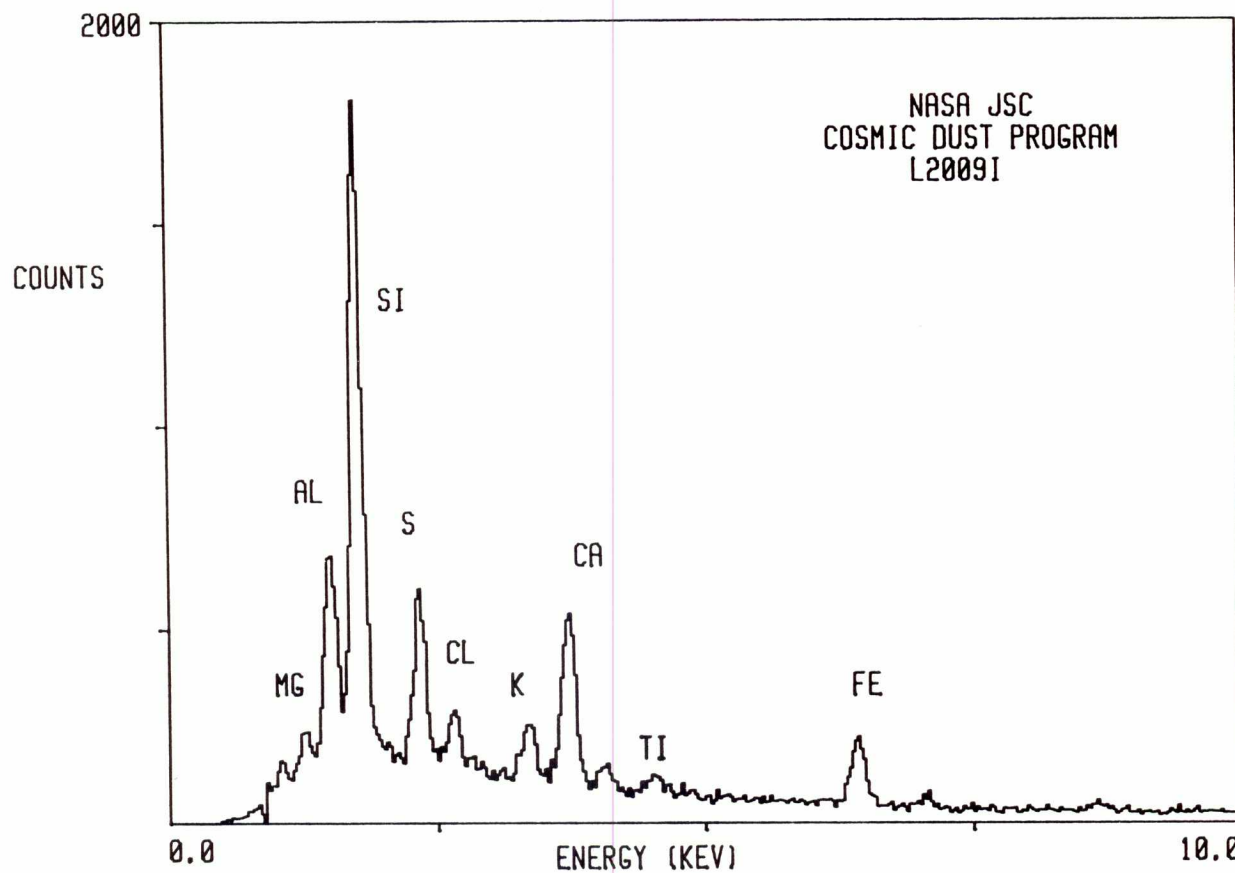

L2009 I 5

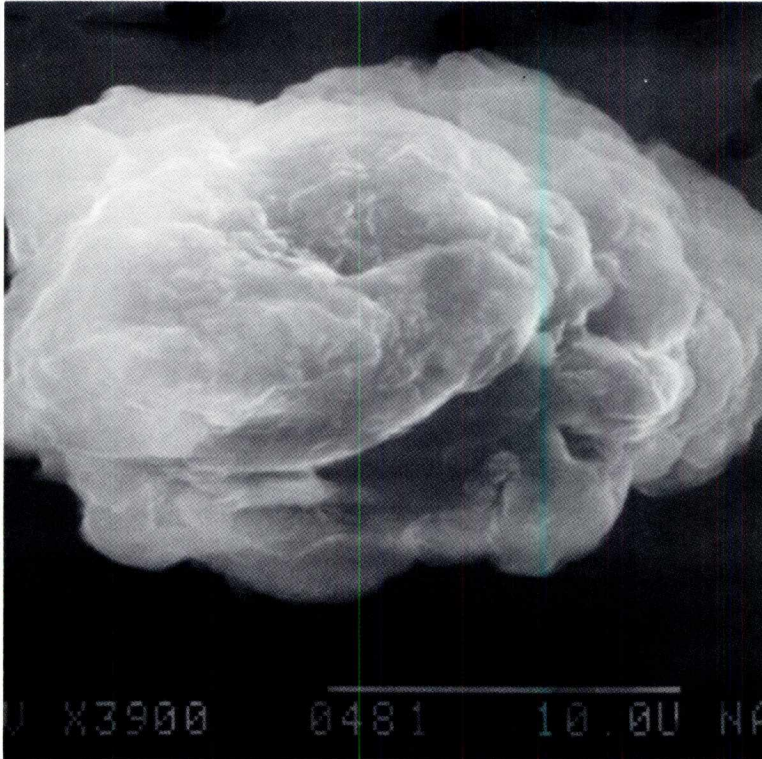

SIZE: 29x18
SHAPE: I
TRANS.: O
COLOR: Black
LUSTER: P
TYPE: TCN
COMMENTS:

S-94-29158

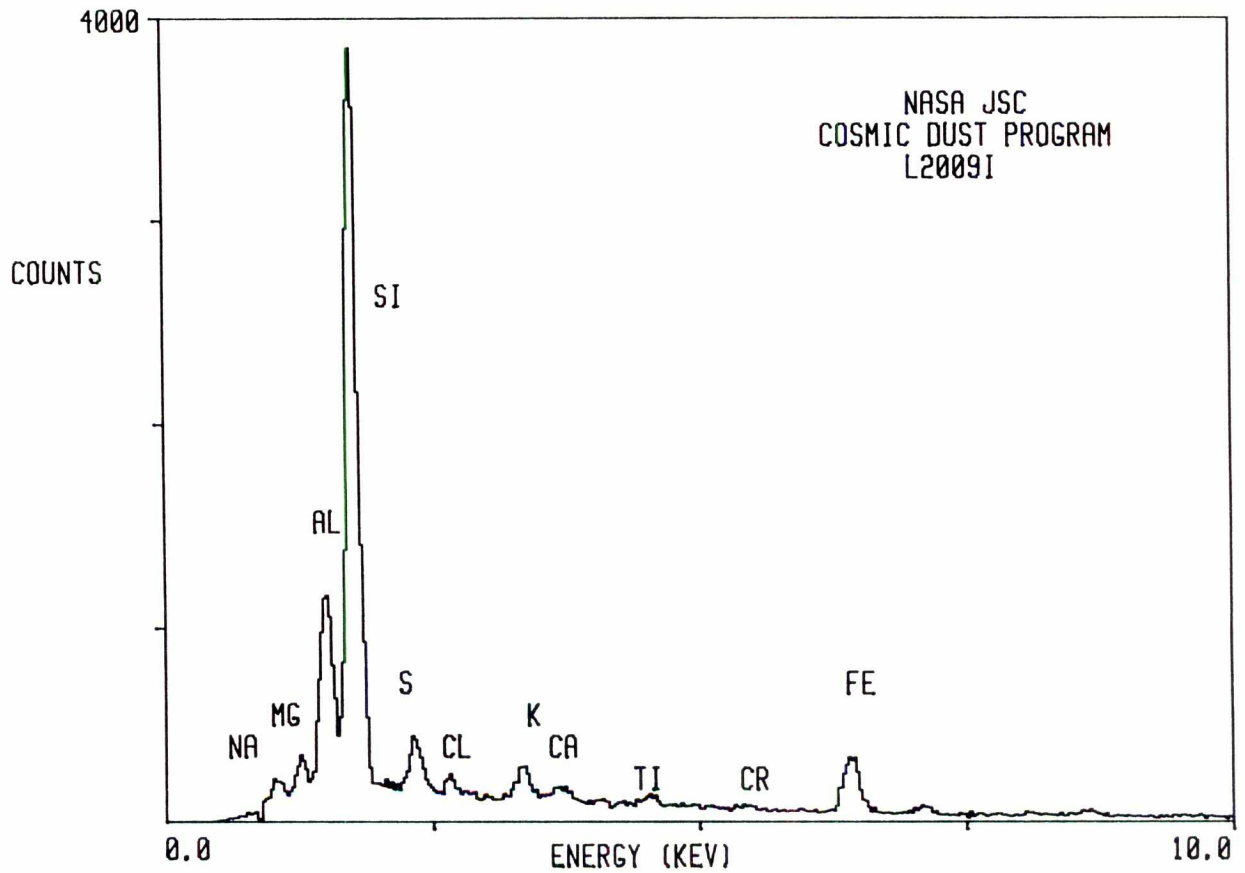

L2009 I 6

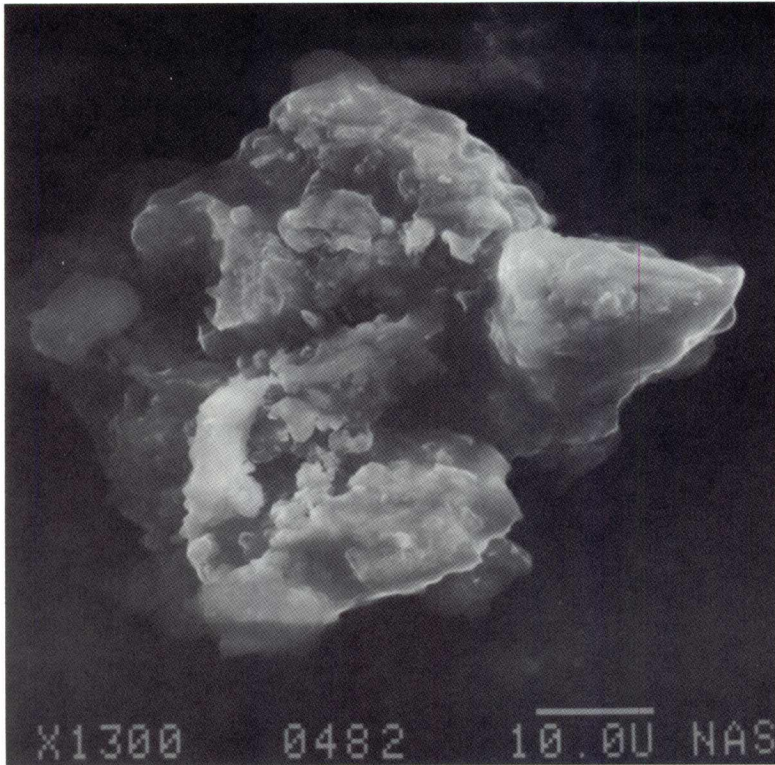

SIZE: 57x54
SHAPE: I
TRANS.: O
COLOR: Black to Brown
LUSTER: D
TYPE: TCN
COMMENTS:

S-94-29159

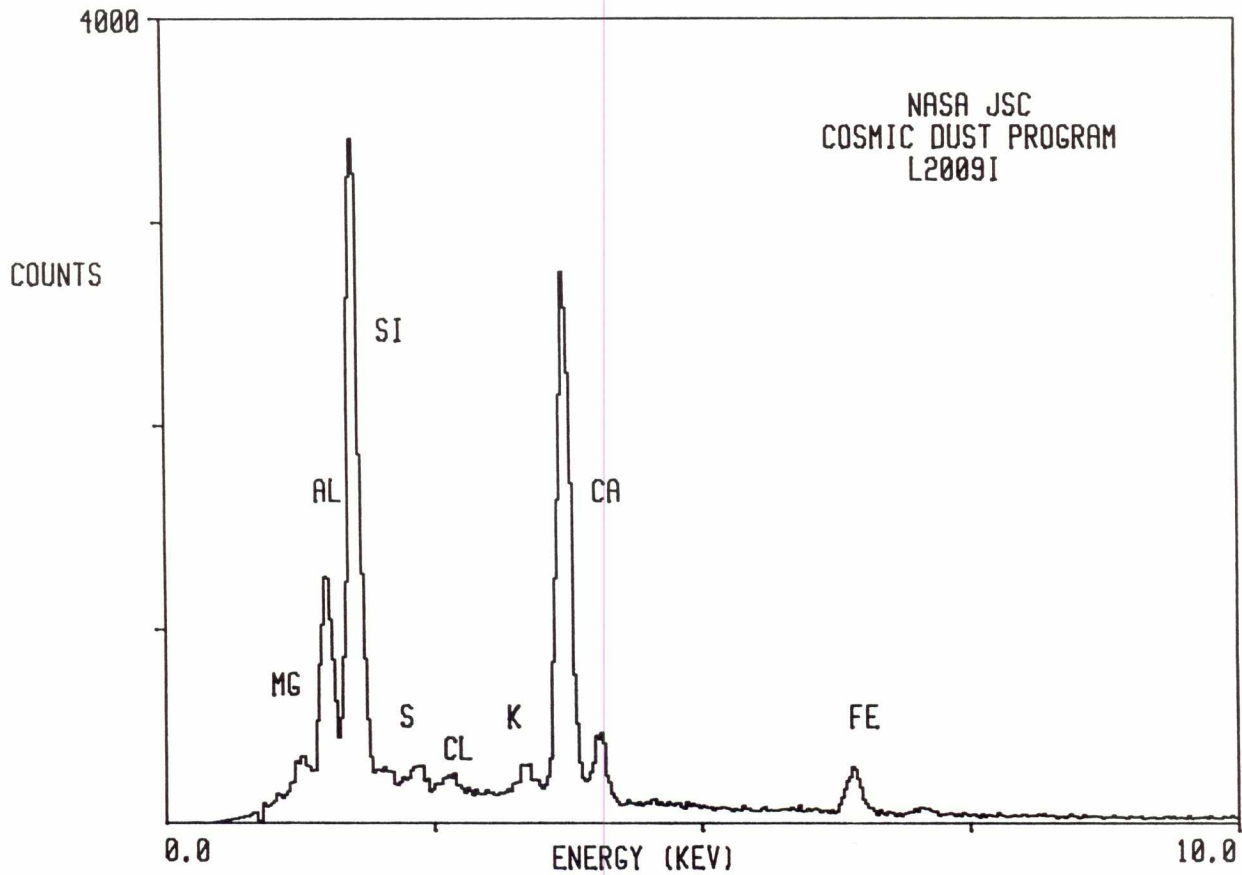

L2009 I 7

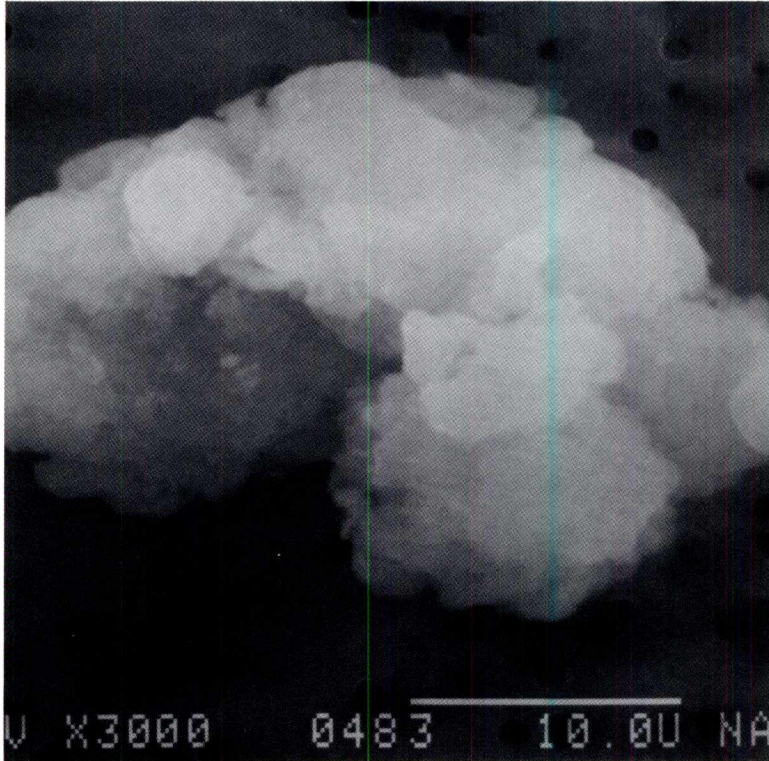

SIZE: 28x15
SHAPE: I
TRANS.: O
COLOR: Black to Silver
LUSTER: P
TYPE: TCN
COMMENTS:

S-94-29160

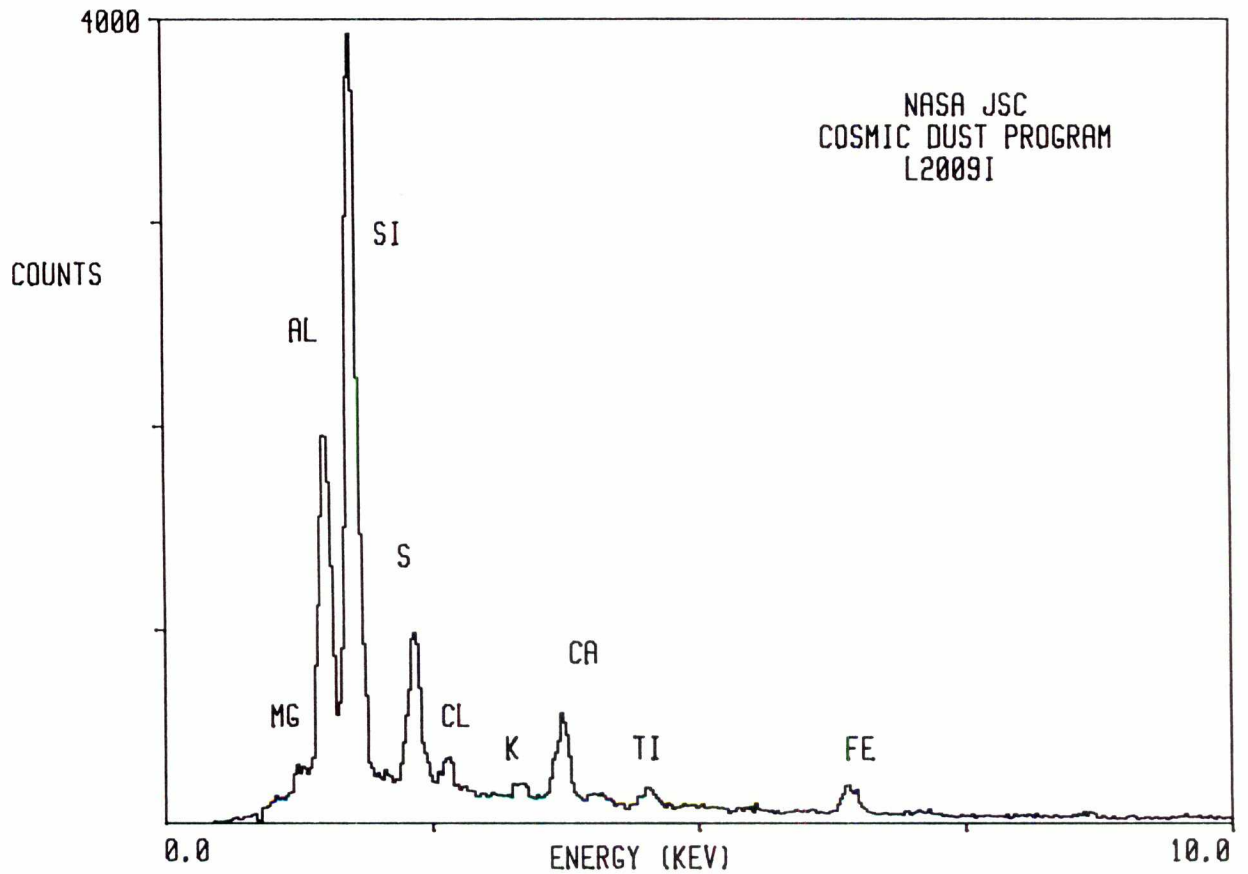

L2009 I 8

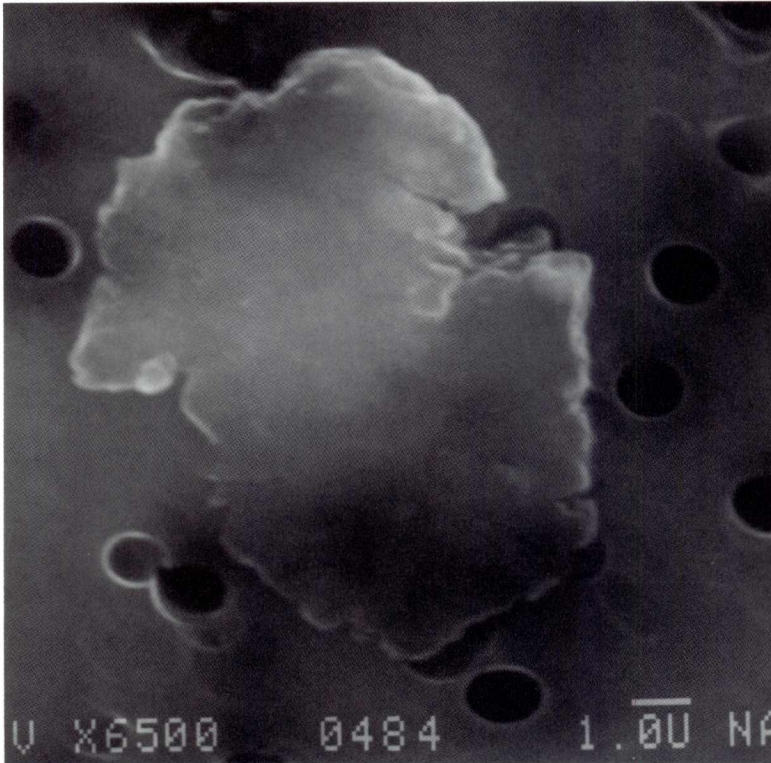

SIZE: 13
SHAPE: E
TRANS.: O
COLOR: Black
LUSTER: D
TYPE: TCN
COMMENTS:

S-94-29161

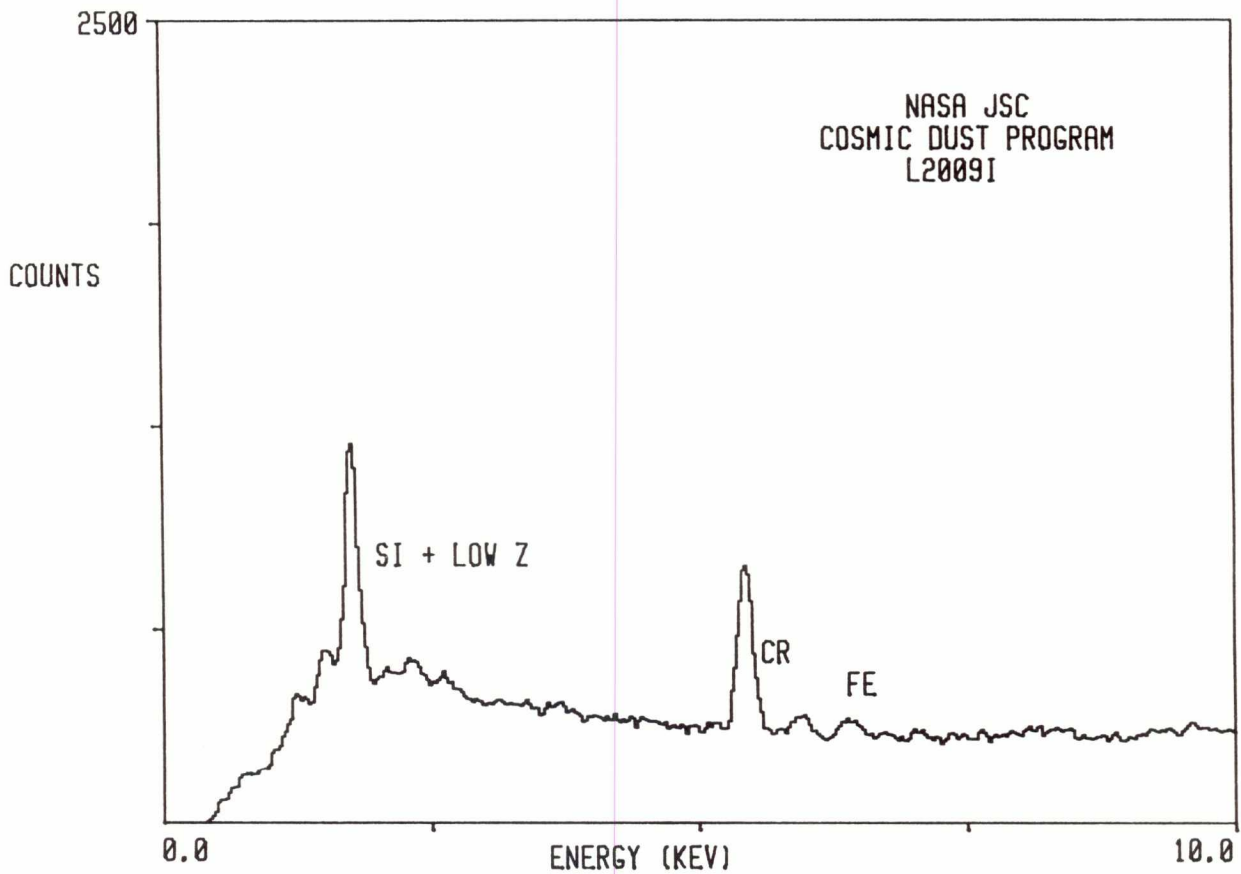

L2009 I 9

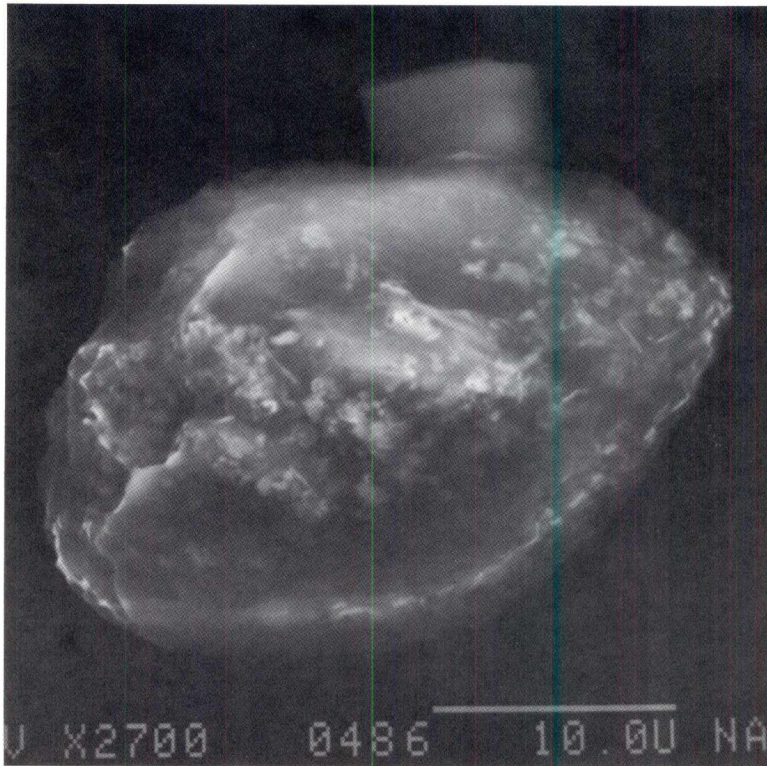

SIZE: 22
SHAPE: E/S
TRANS.: TL
COLOR: White
LUSTER: P
TYPE: TCN?
COMMENTS:

S-94-29162

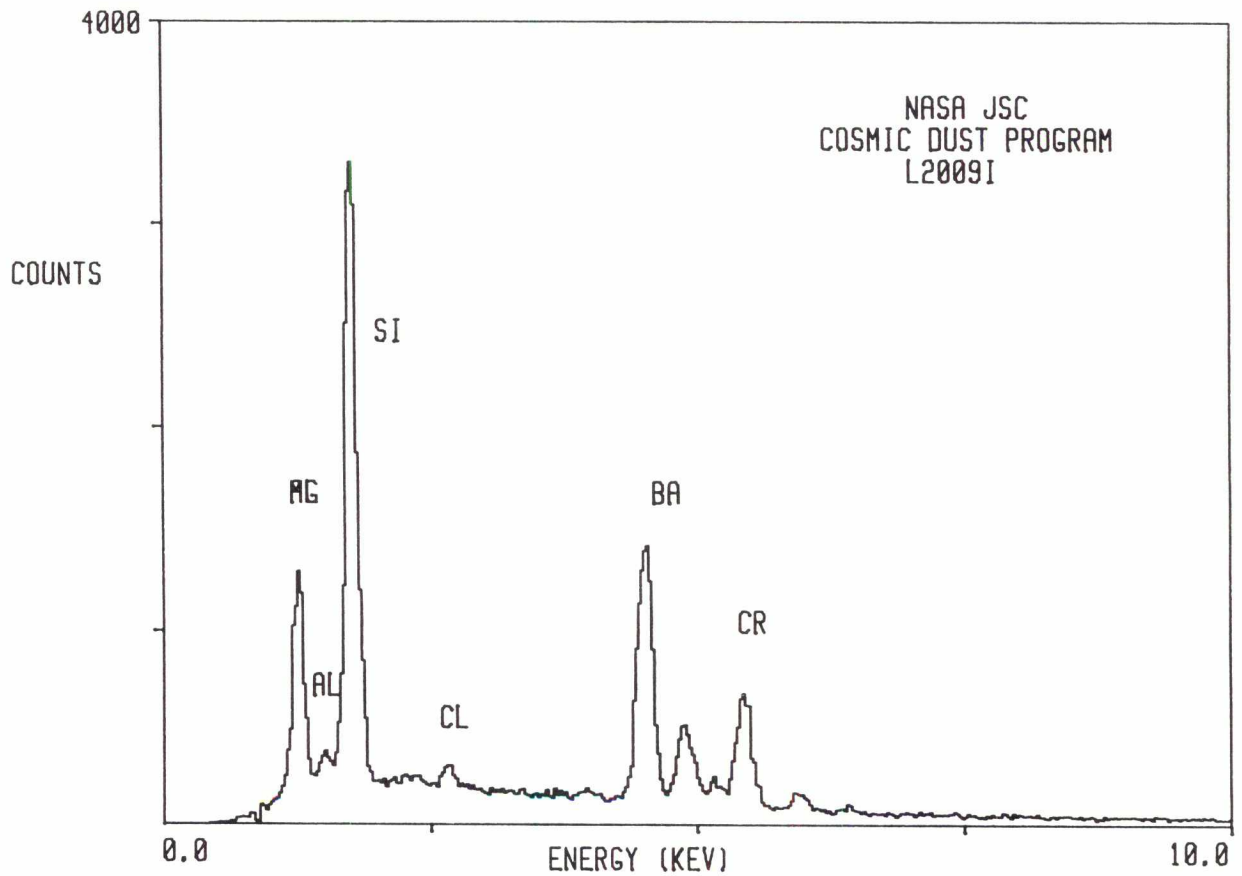

L2009 I 10

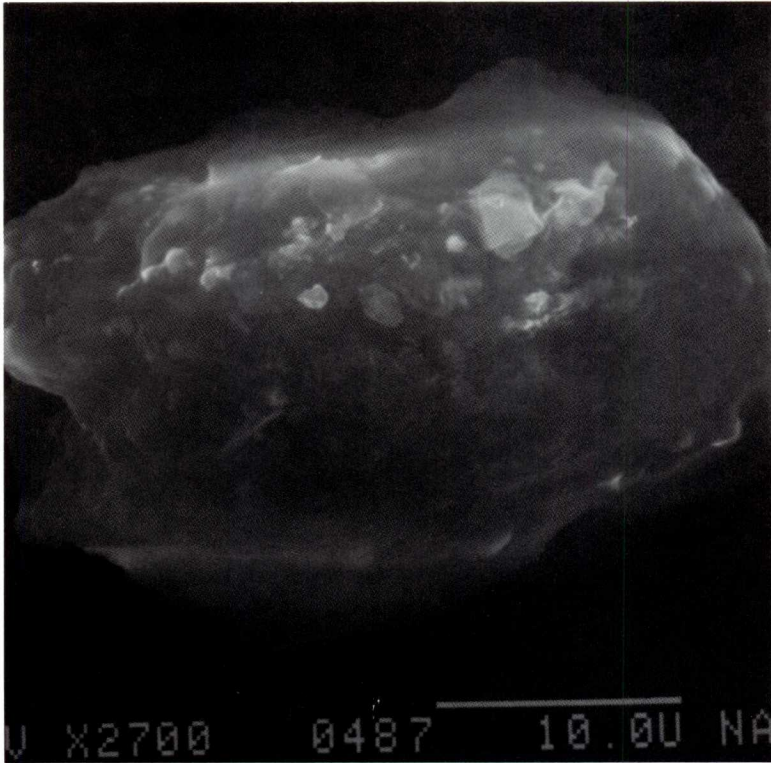

SIZE: 30x24
SHAPE: I
TRANS.: O
COLOR: Black
LUSTER: D
TYPE: TCN
COMMENTS:

S-94-29163

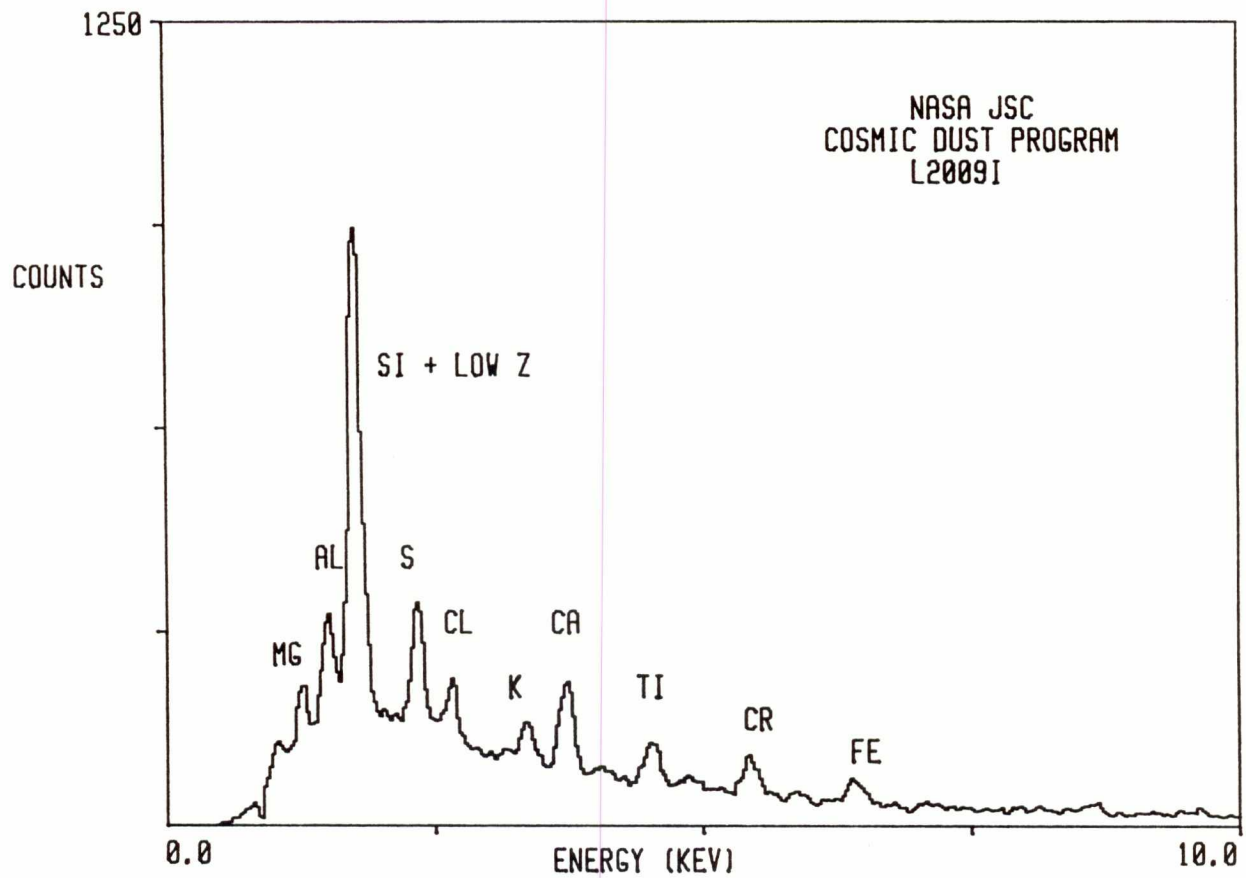

L2009 I 11

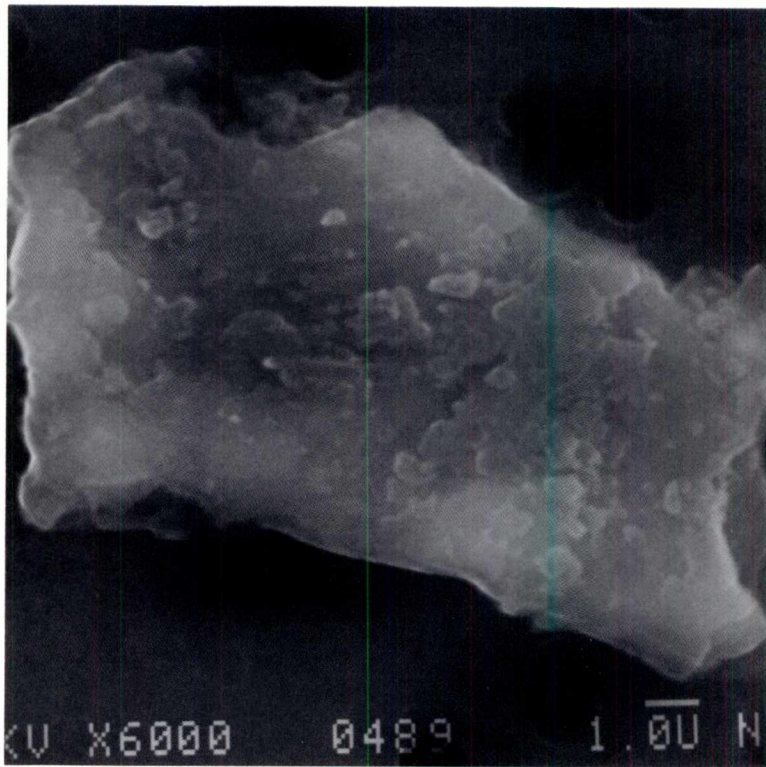

SIZE: 14
SHAPE: E
TRANS.: O
COLOR: Black
LUSTER: P
TYPE: TCN?
COMMENTS:

S-94-29164

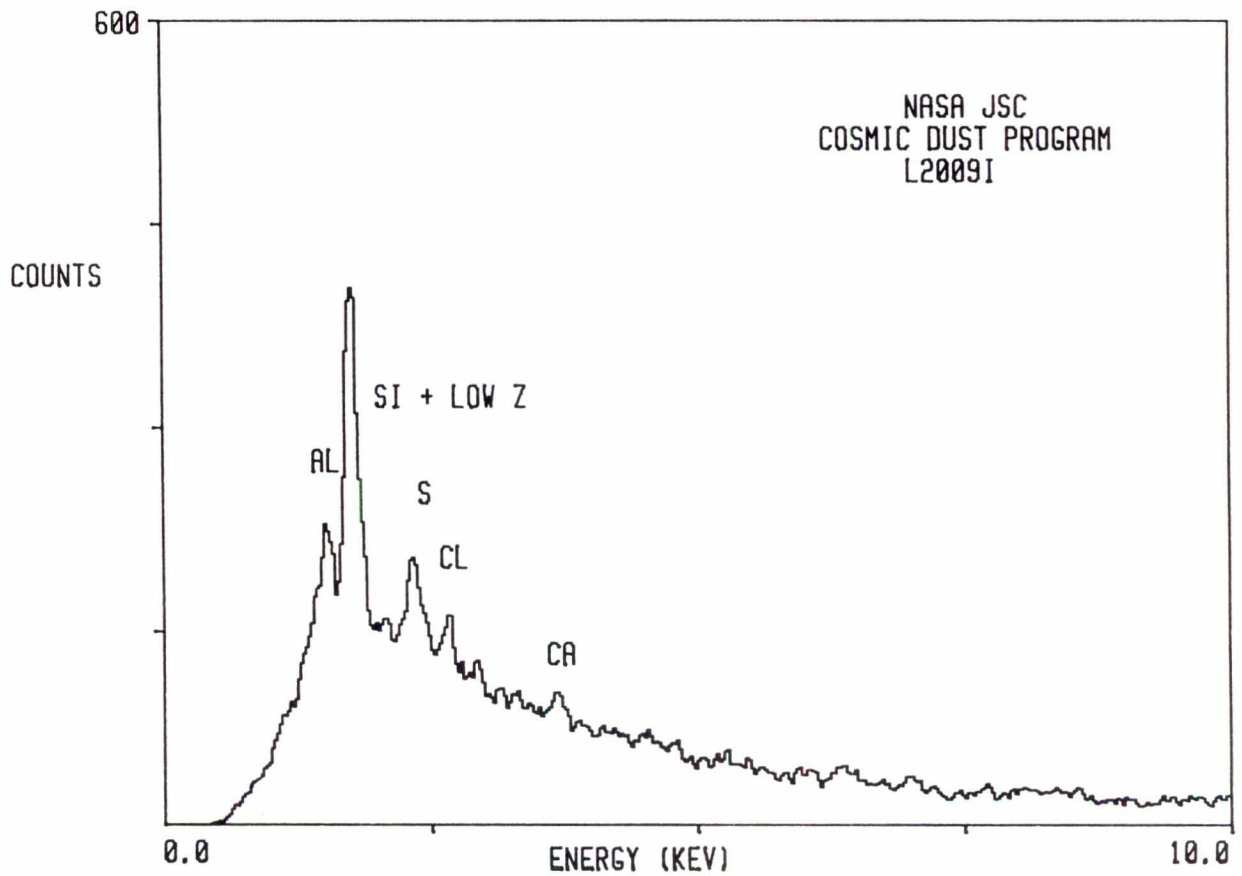

L2009 I 15

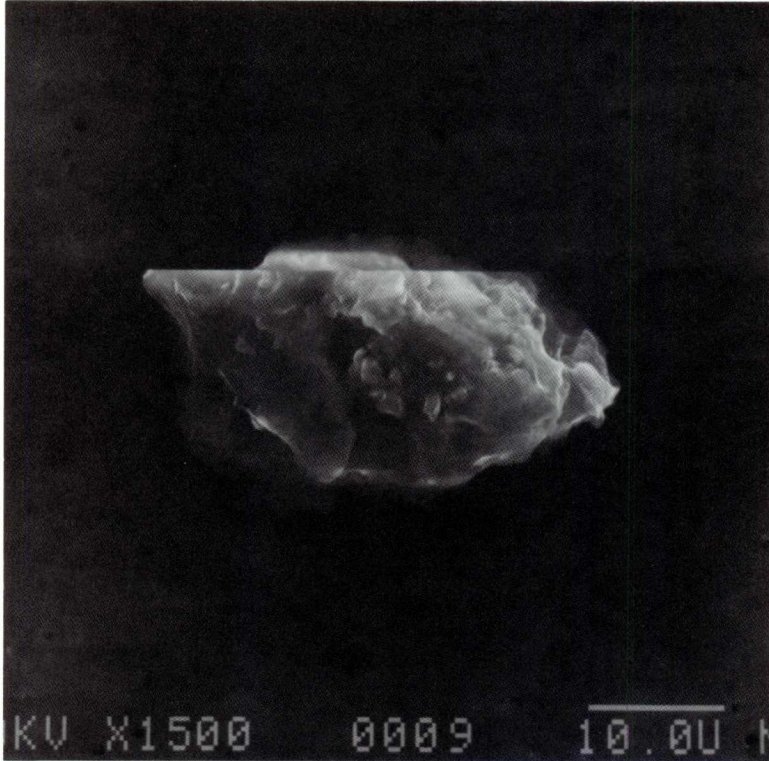

SIZE: 39x22
SHAPE: I
TRANS.: O
COLOR: Black to Brown
LUSTER: SV
TYPE: TCN
COMMENTS:

S-94-29168

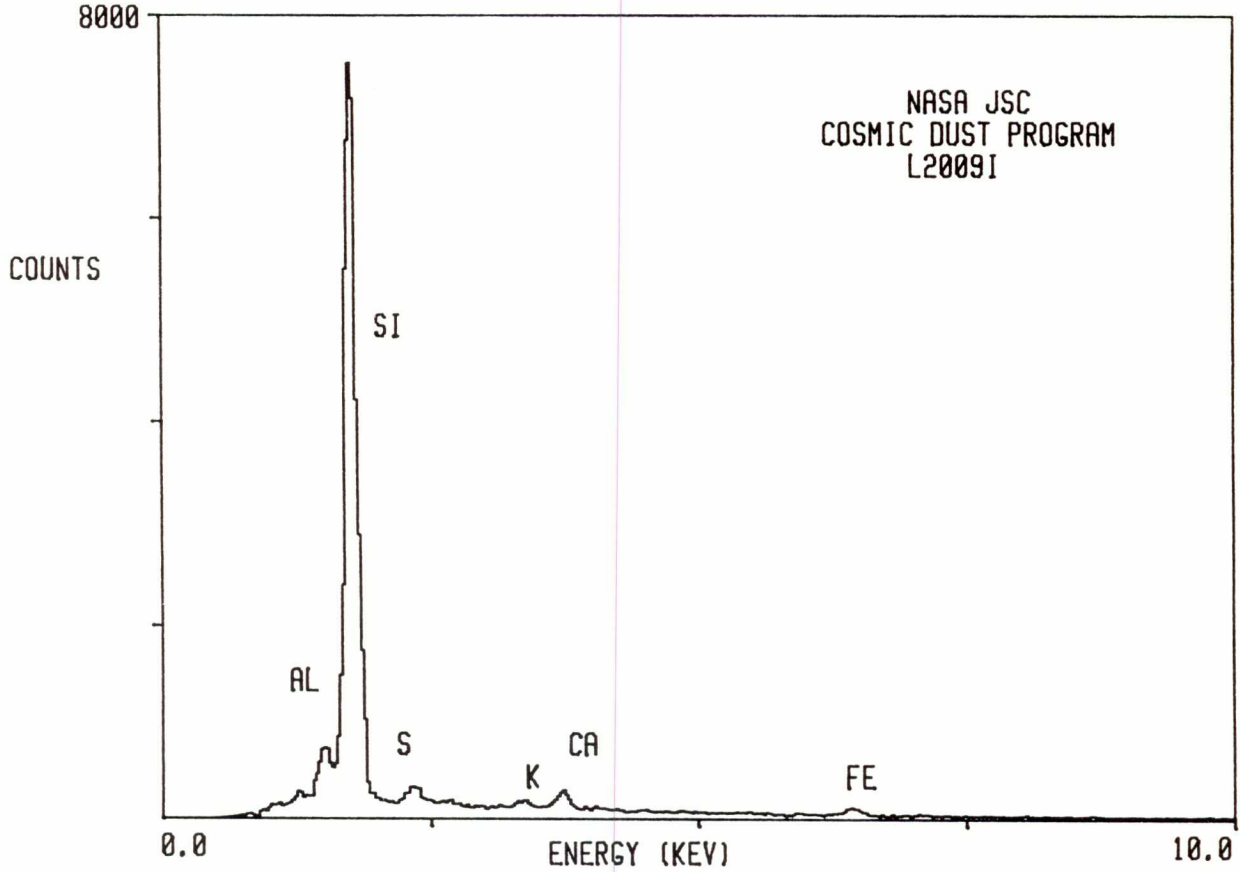

L2009 I 16

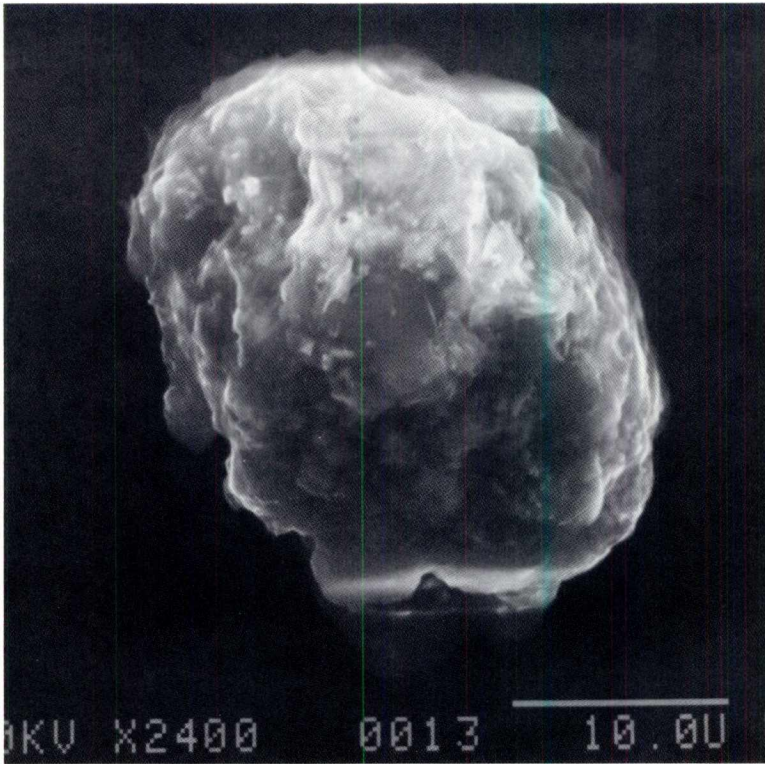

SIZE: 30
SHAPE: E/S
TRANS.: TL
COLOR: White
LUSTER: SV
TYPE: TCN?
COMMENTS:

S-94-29169

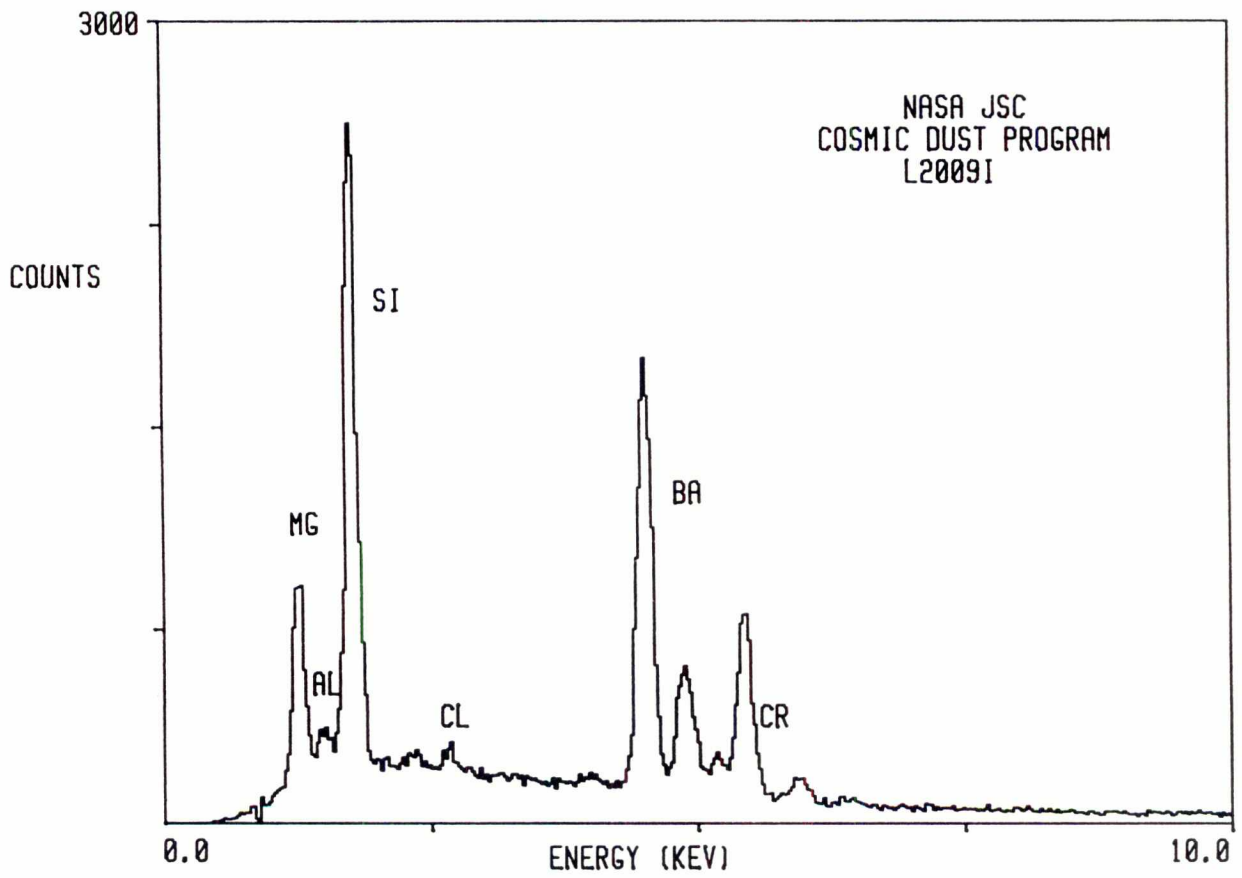

L2009 J 1

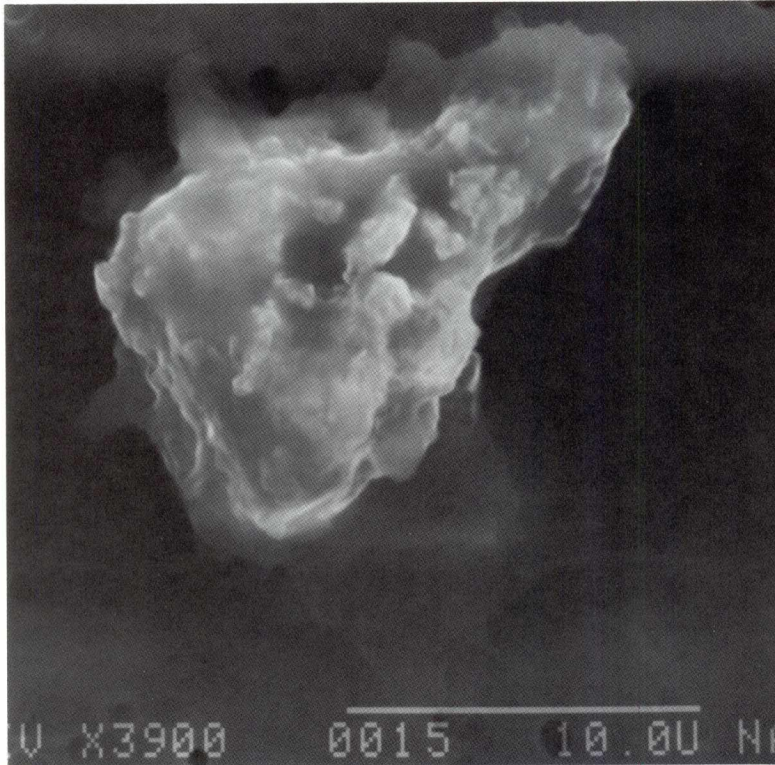

SIZE: 19x11
SHAPE: I
TRANS.: TL
COLOR: Red to Colorless
LUSTER: SV
TYPE: TCN
COMMENTS:

S-94-29146

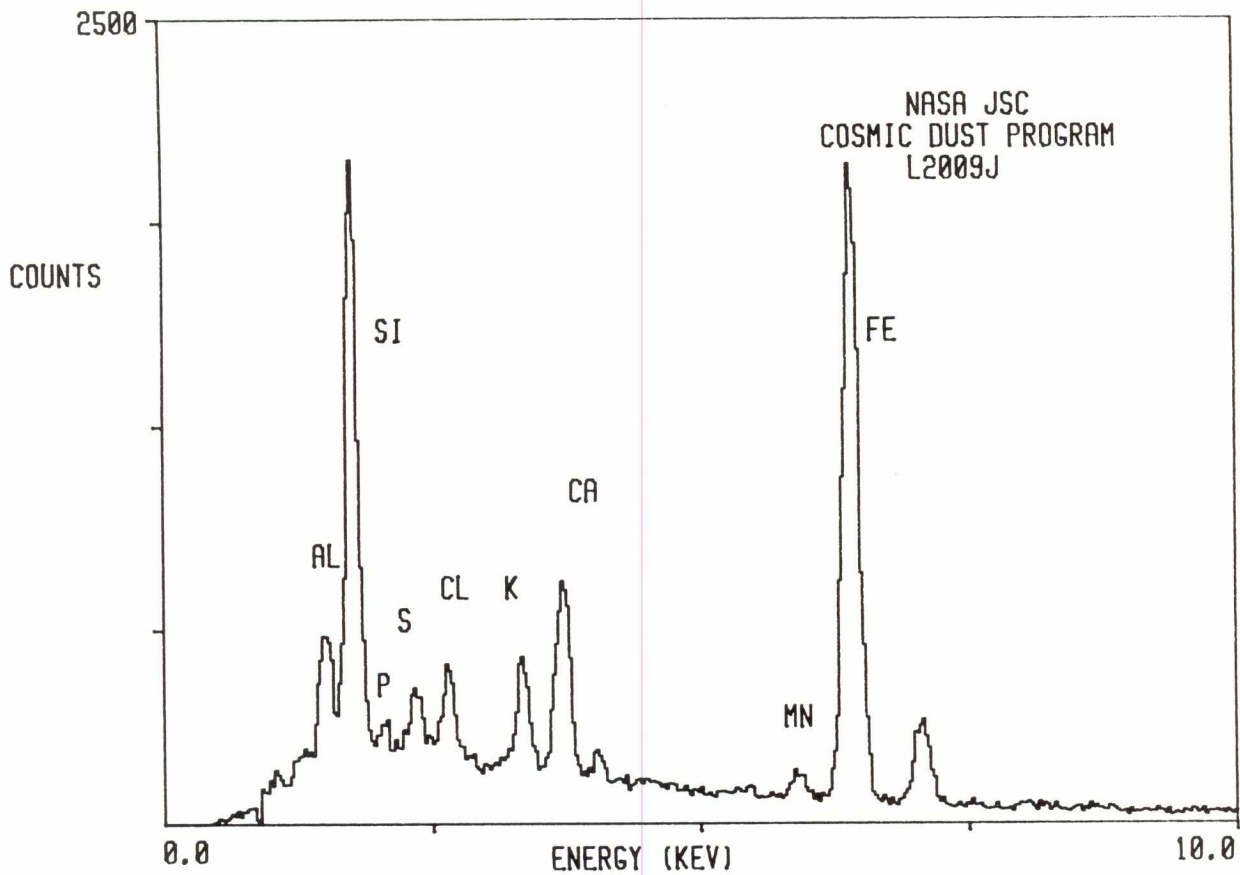

L2009 J 6



SIZE: 22x13
SHAPE: I
TRANS.: TL
COLOR: Black to
Colorless
LUSTER: SV
TYPE: TCN
COMMENTS:

S-94-29151

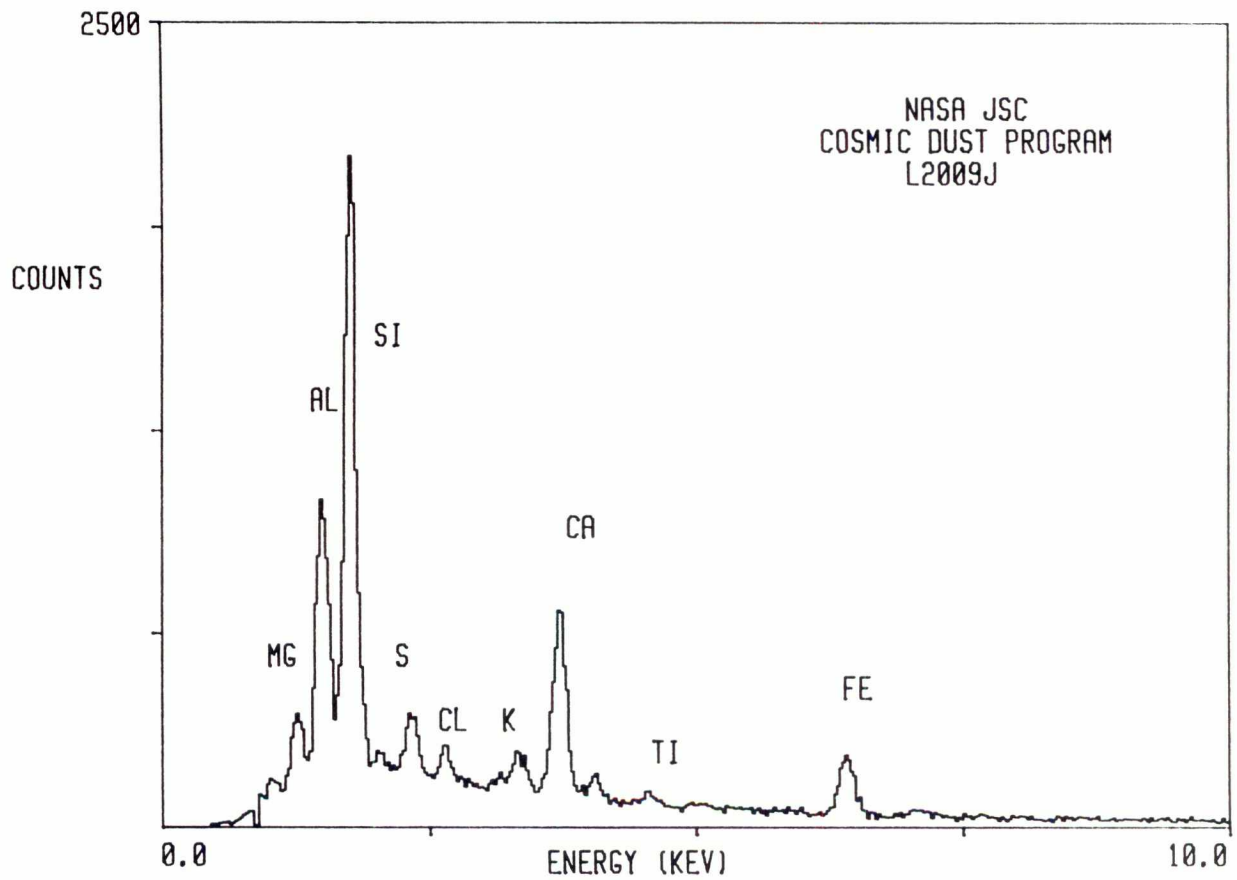

L2009 J 7

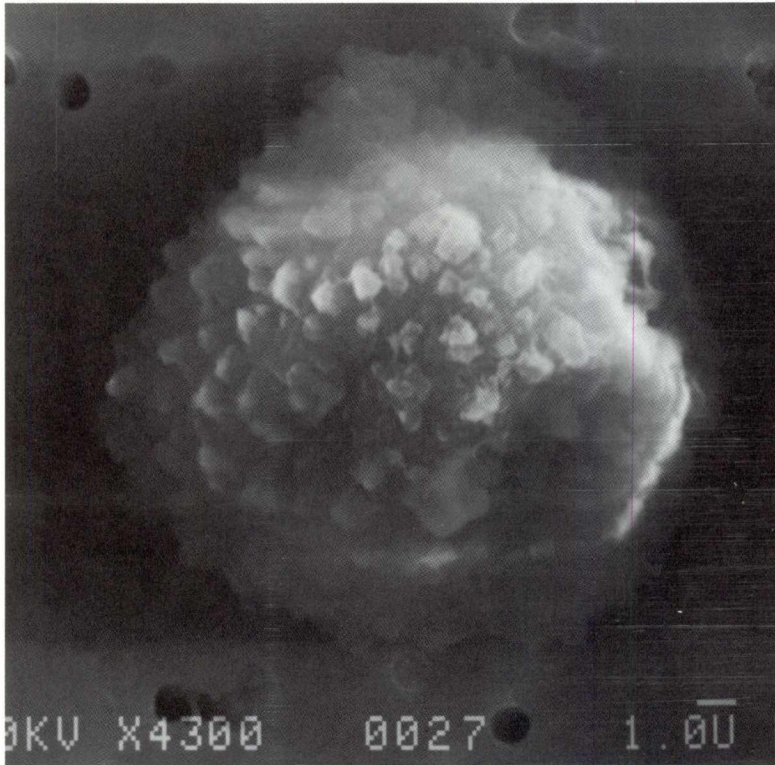

SIZE: 16
SHAPE: S
TRANS.: O
COLOR: Black
LUSTER: D
TYPE: TCN
COMMENTS:
Pollen grain?

S-94-29152

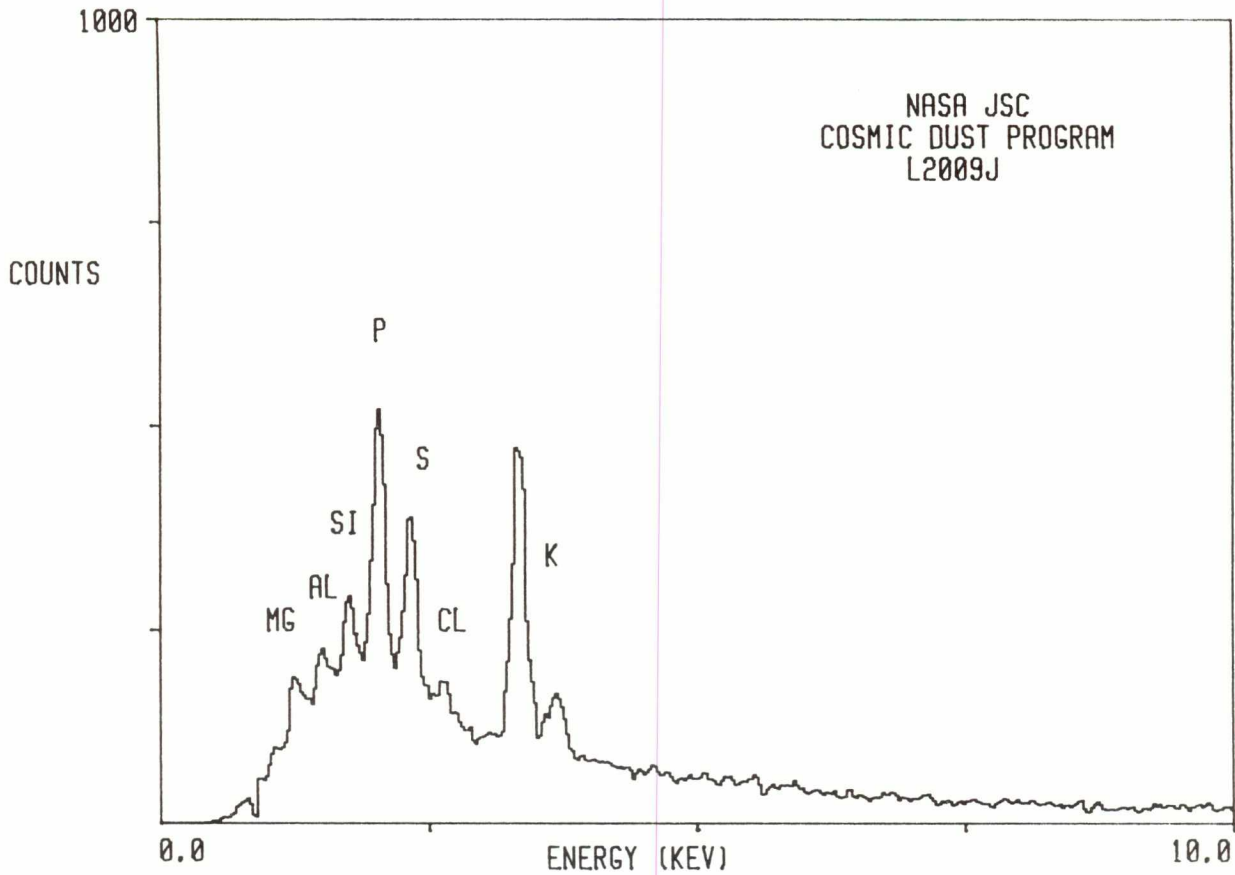

L2009 J 8

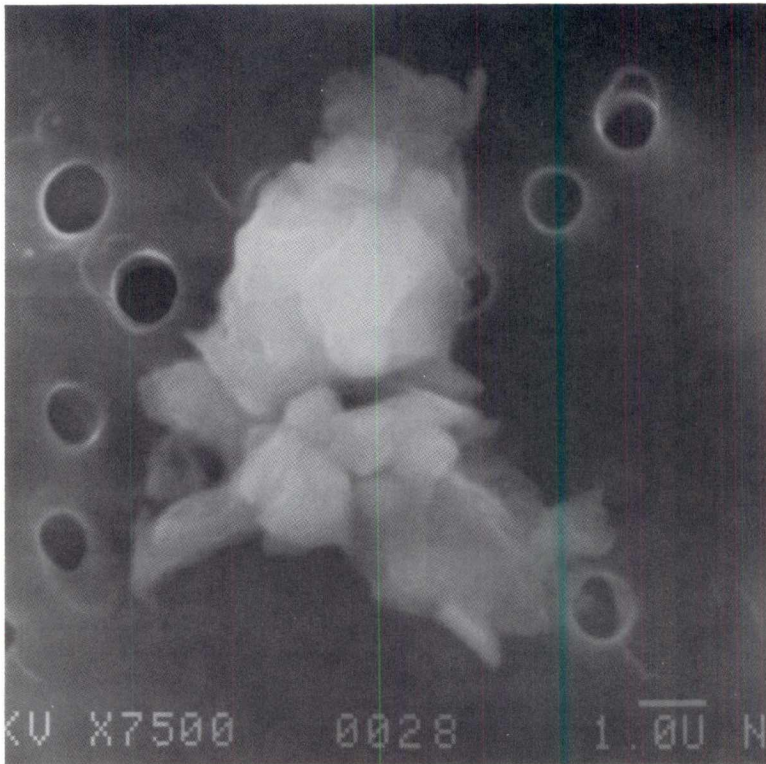

SIZE: 12x6
SHAPE: I
TRANS.: O
COLOR: Black
LUSTER: D
TYPE: TCN
COMMENTS:

S-94-29153

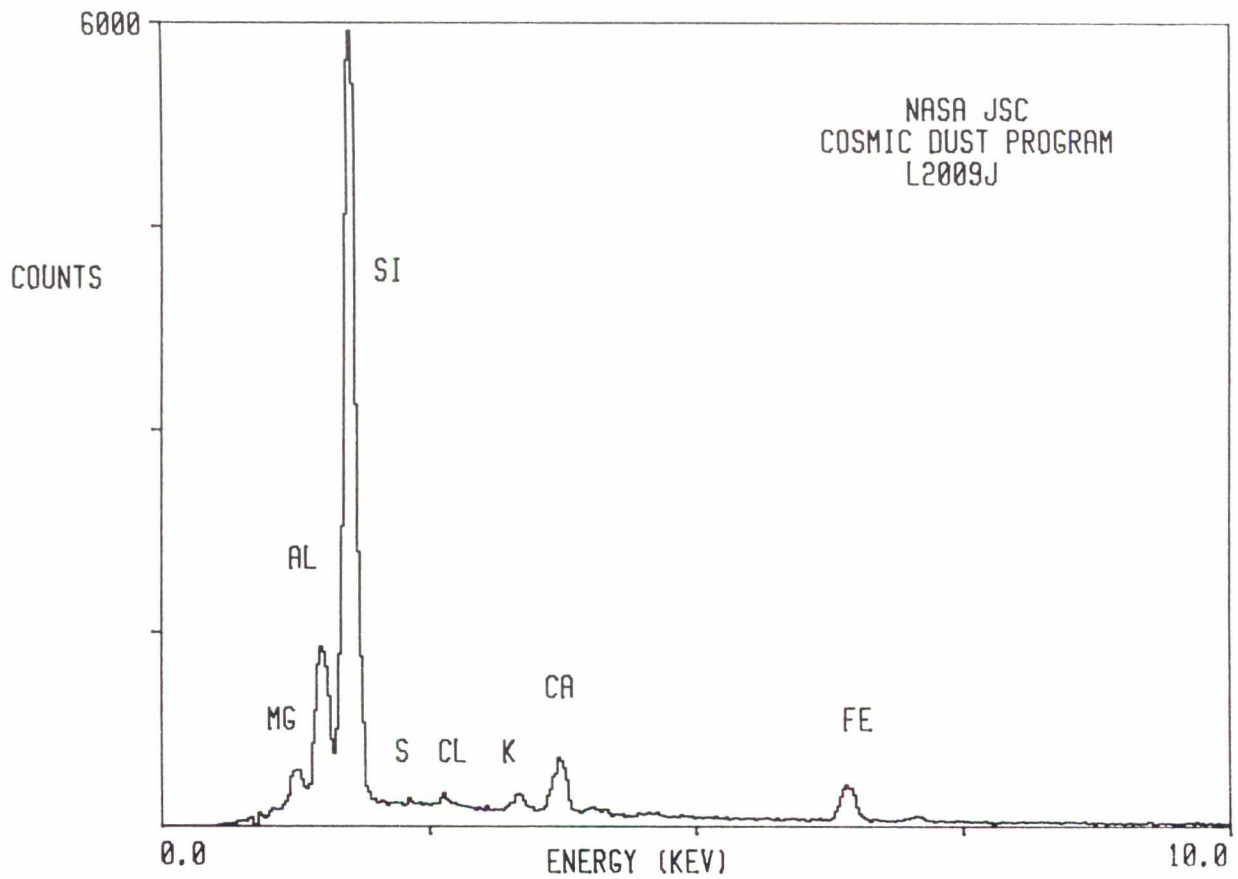

L2009 K 5

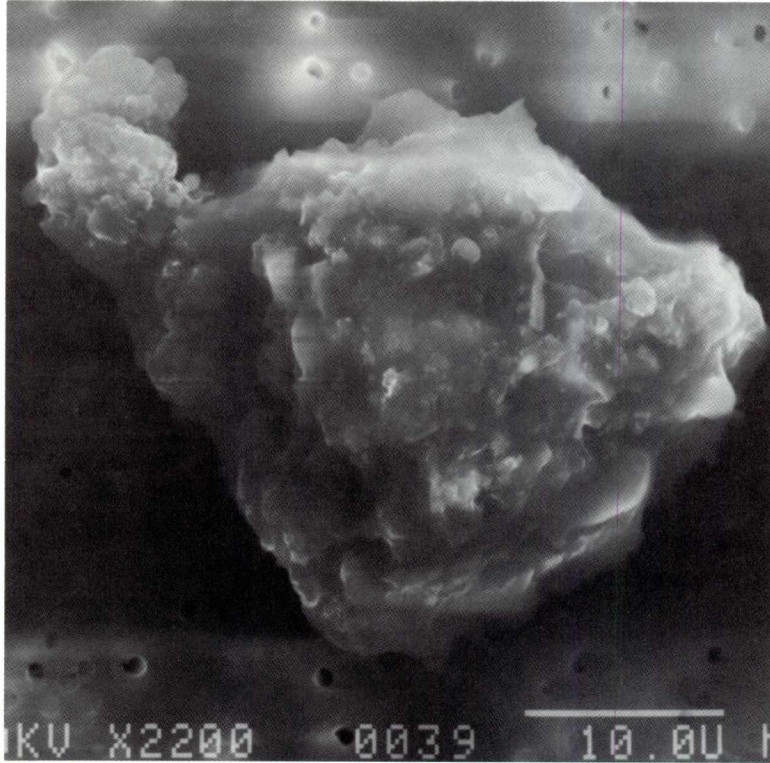

SIZE: 33x26
SHAPE: I
TRANS.: O
COLOR: Black to Brown
LUSTER: P
TYPE: TCN
COMMENTS:

S-94-29131

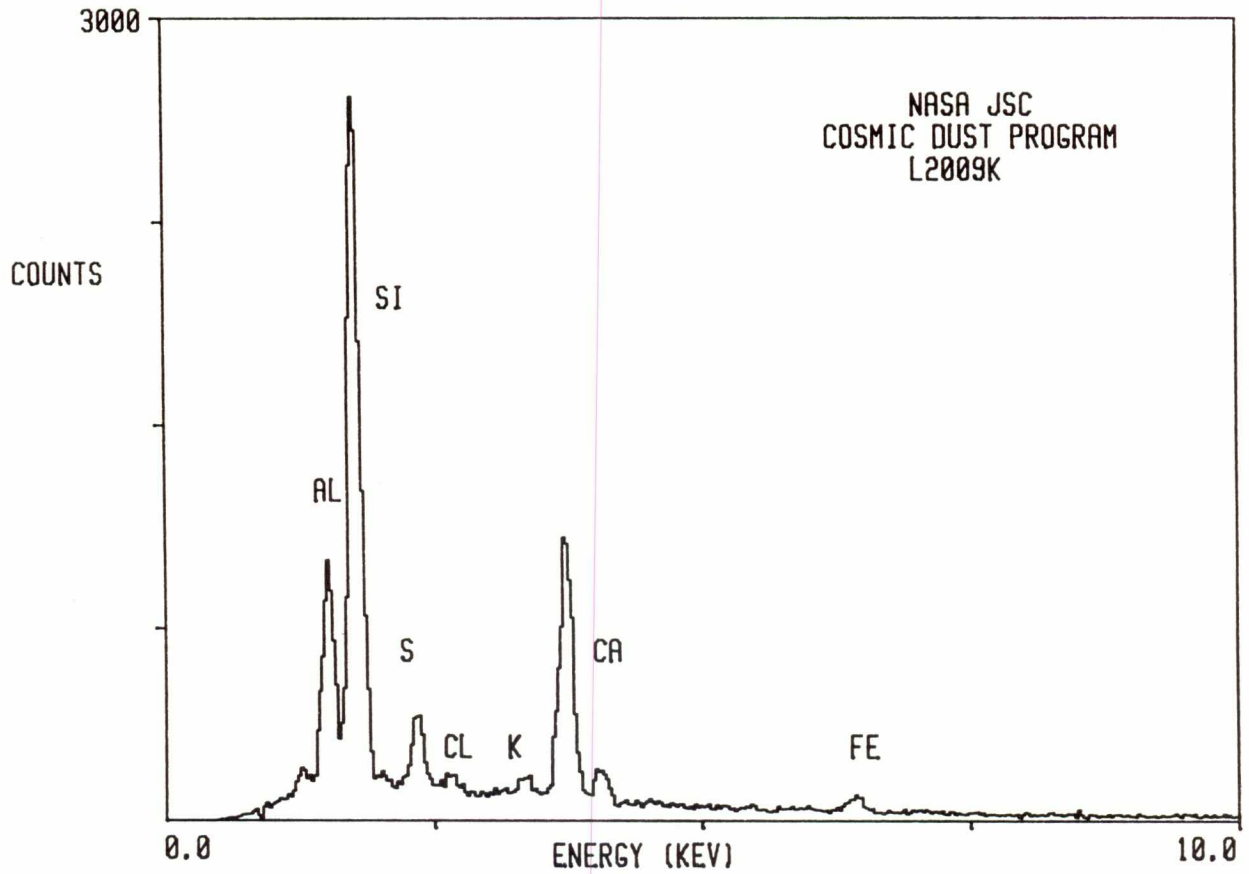

L2009 K 7

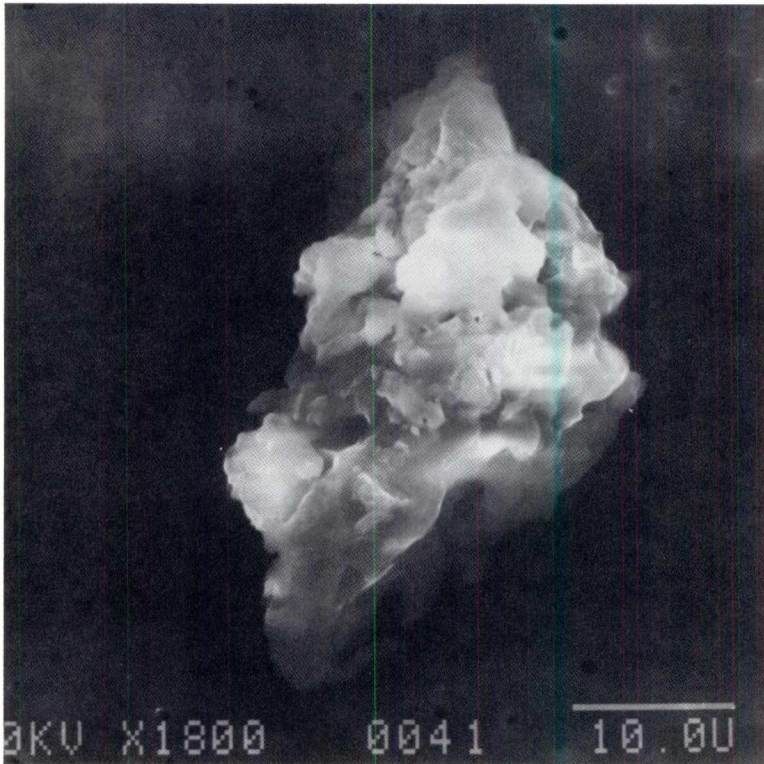

SIZE: 36x24
SHAPE: I
TRANS.: TL
COLOR: Black to Brown
LUSTER: SV
TYPE: TCN
COMMENTS:

S-94-29133

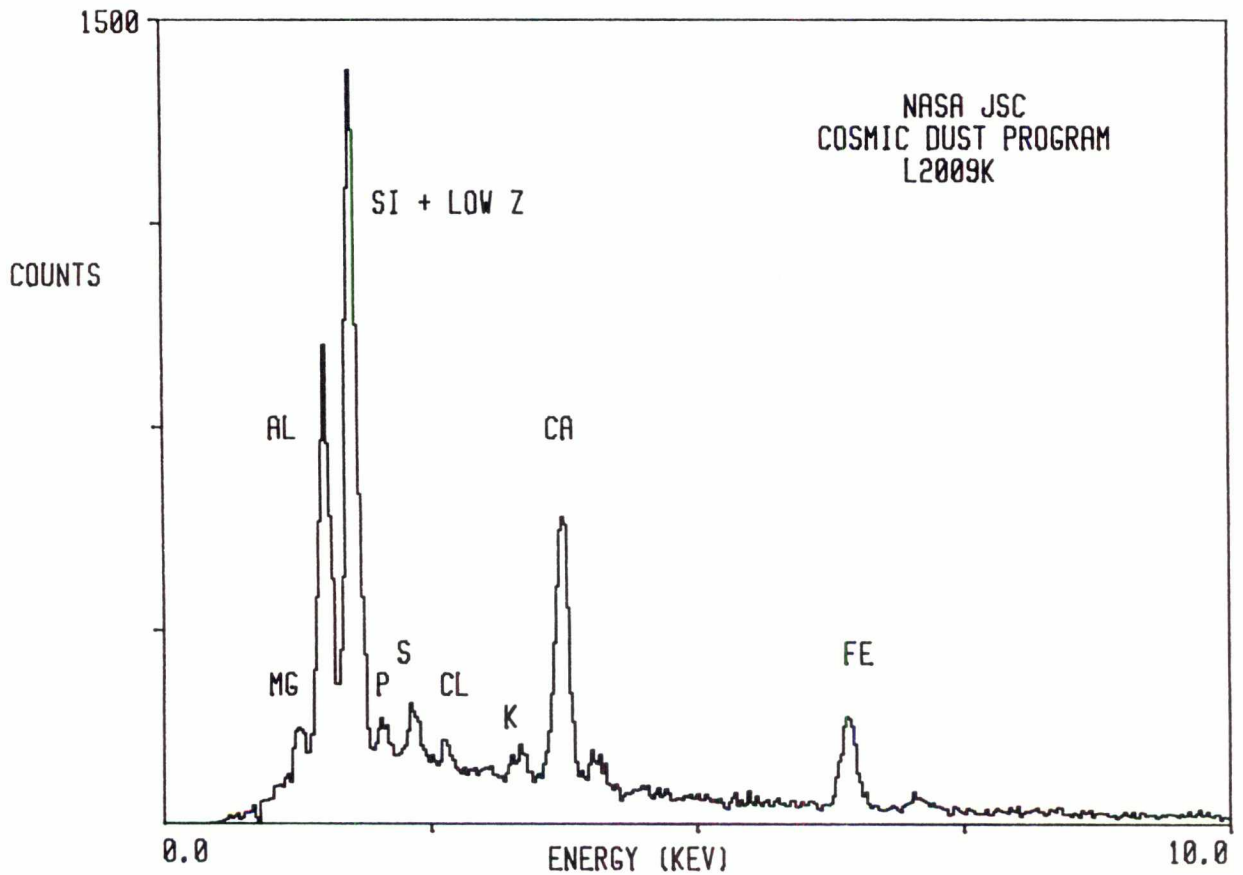

L2009 K 10

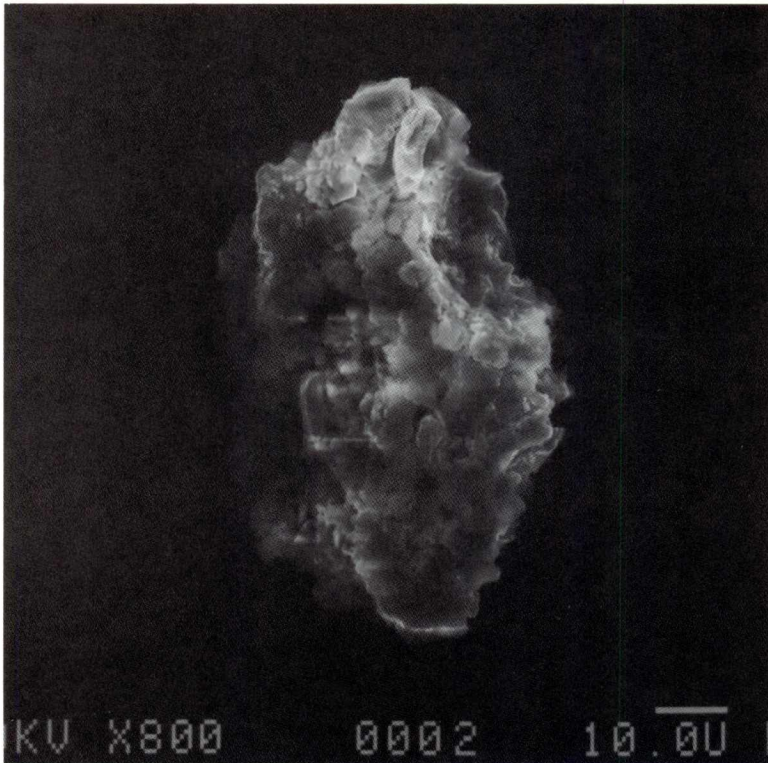

SIZE: 80x55
SHAPE: I
TRANS.: O
COLOR: Black to Brown
to Colorless
LUSTER: P
TYPE: TCN
COMMENTS:

S-94-29136

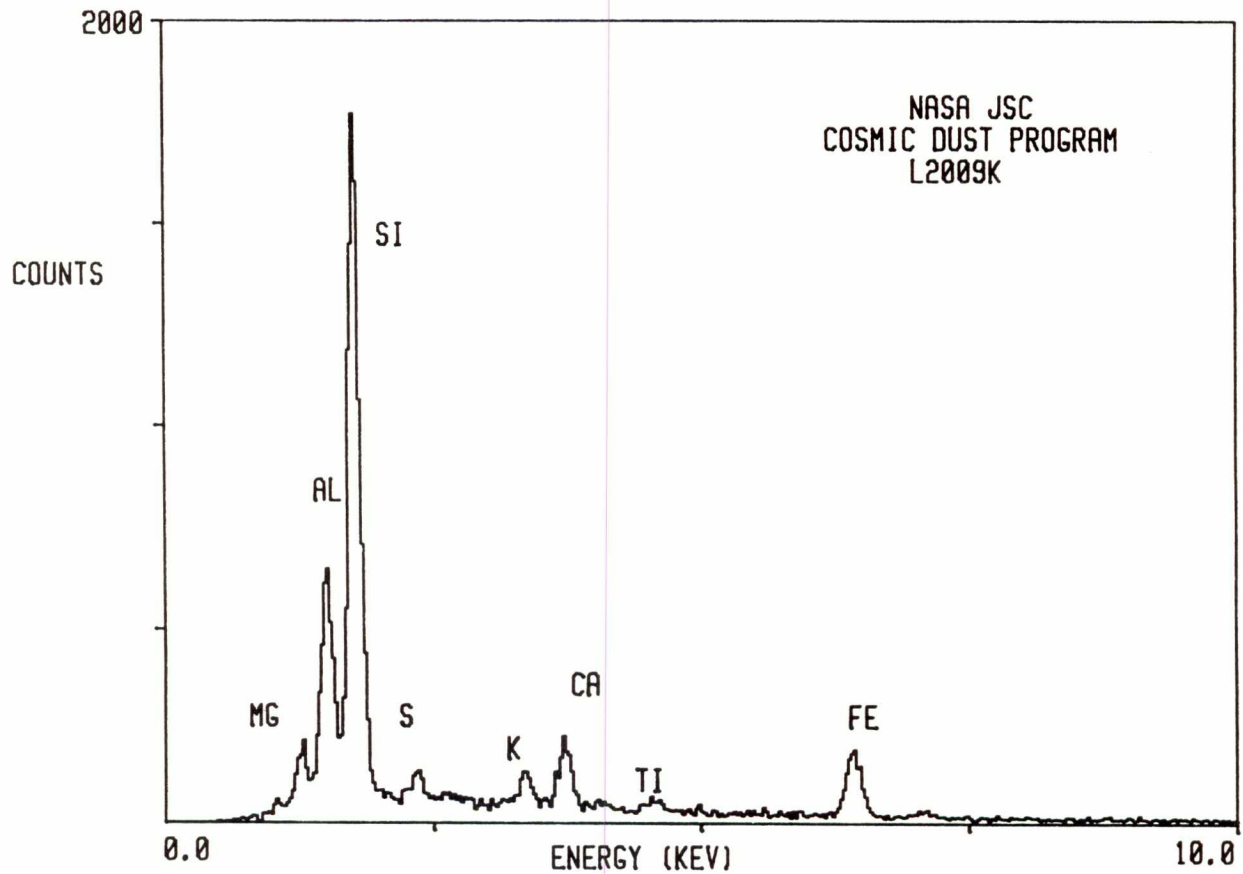

L2009 K 13

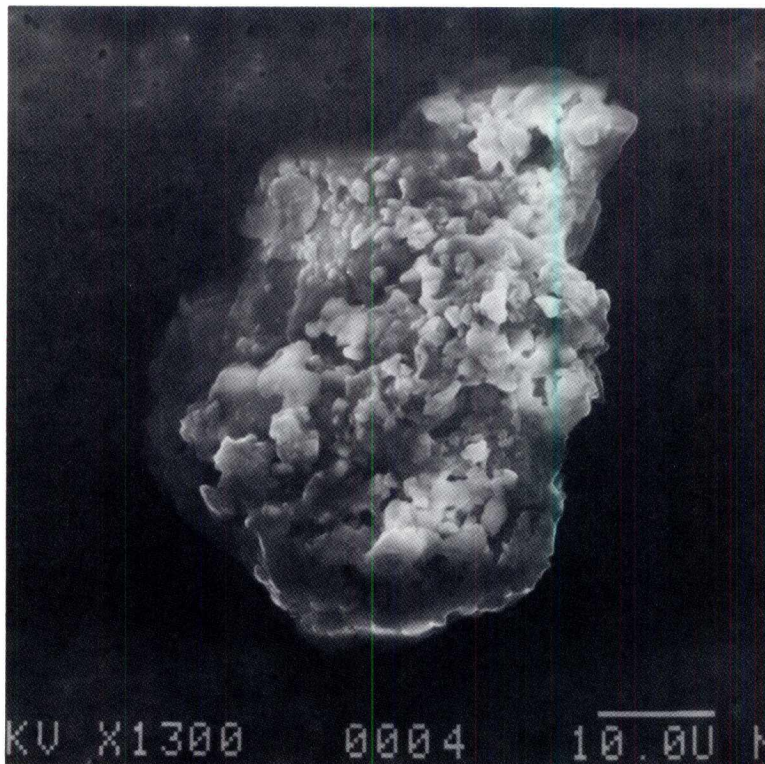

SIZE: 55x38
SHAPE: I
TRANS.: O
COLOR: Black to Colorless
LUSTER: D
TYPE: TCN
COMMENTS:

S-94-29139

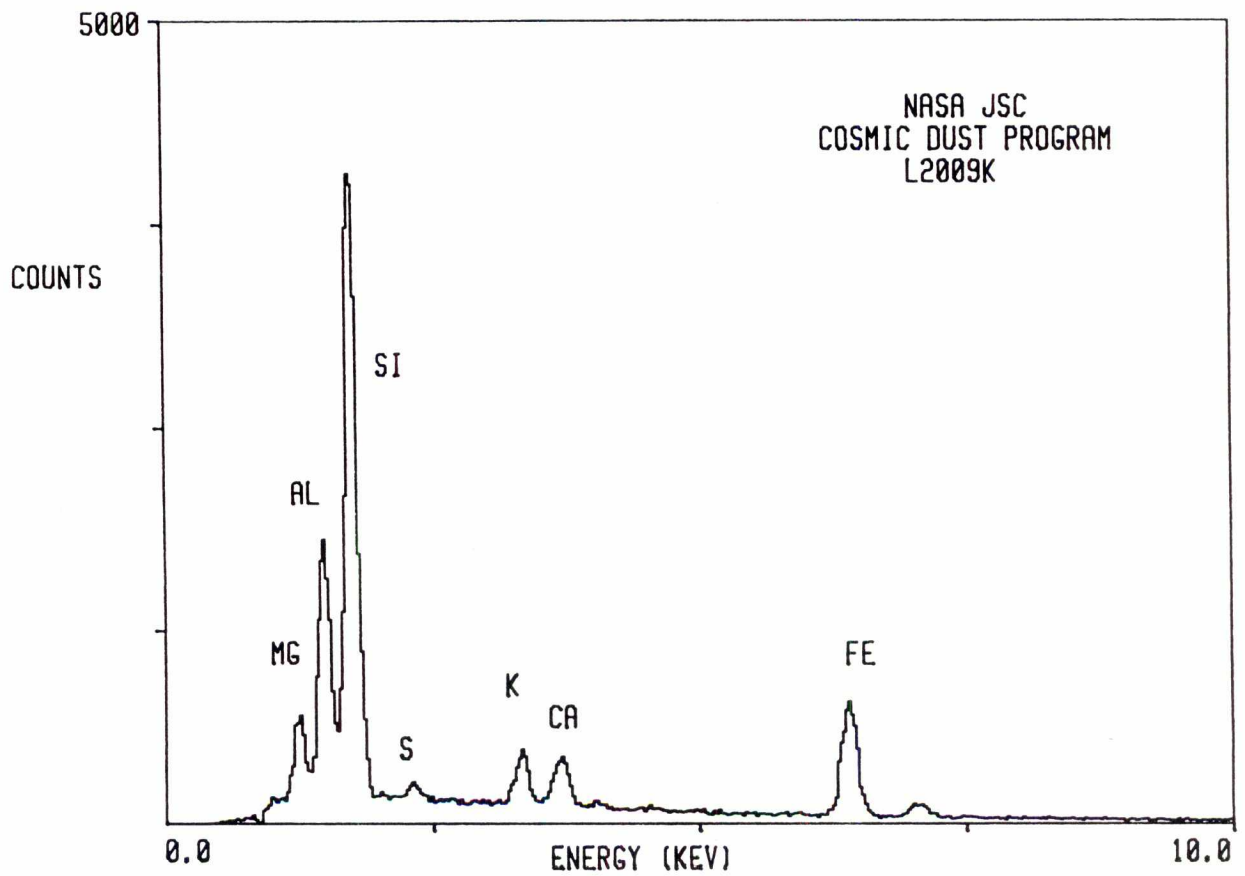

L2009 K 15

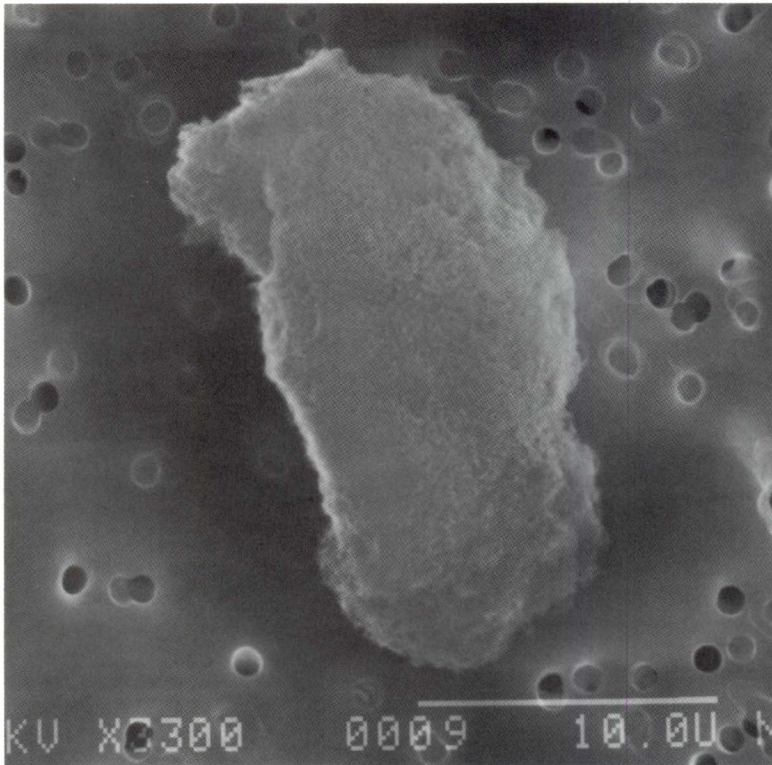

SIZE: 22x11
SHAPE: I
TRANS.: O
COLOR: Black
LUSTER: D
TYPE: TCN
COMMENTS:

S-94-29141

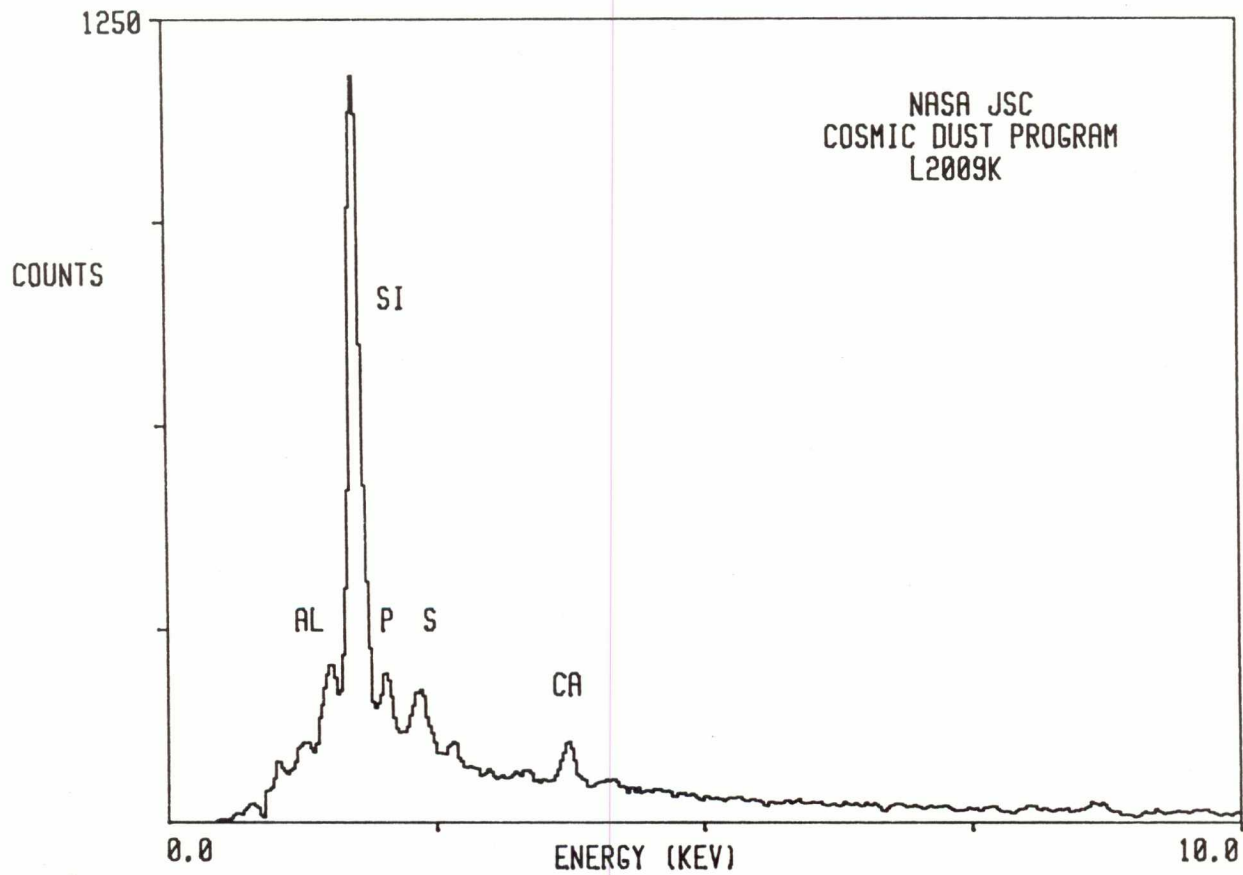

L2009 L 1

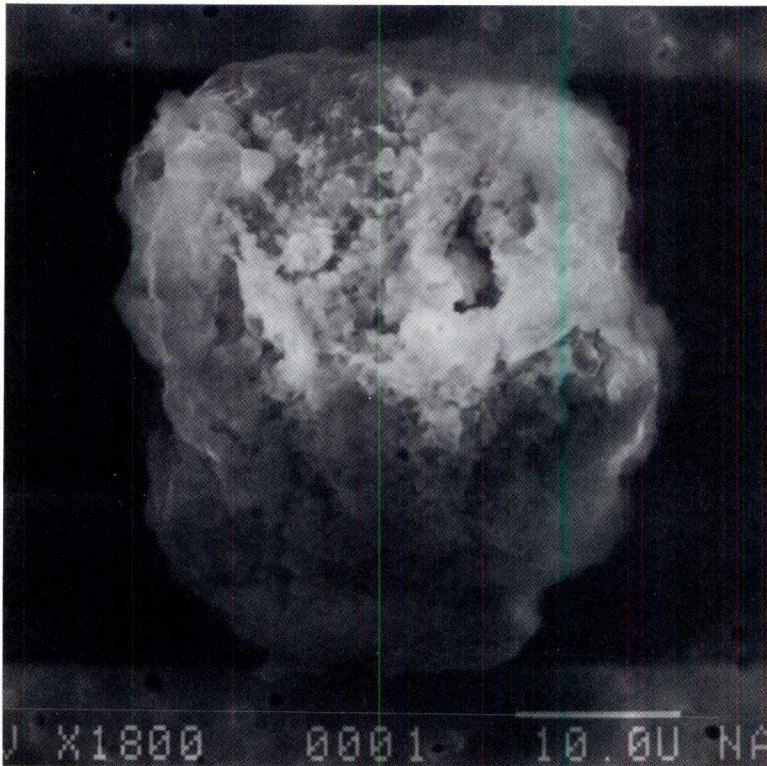

SIZE: 36x33
SHAPE: I
TRANS.: TL
COLOR: White
LUSTER: SV
TYPE: TCN
COMMENTS:

S-94-29102

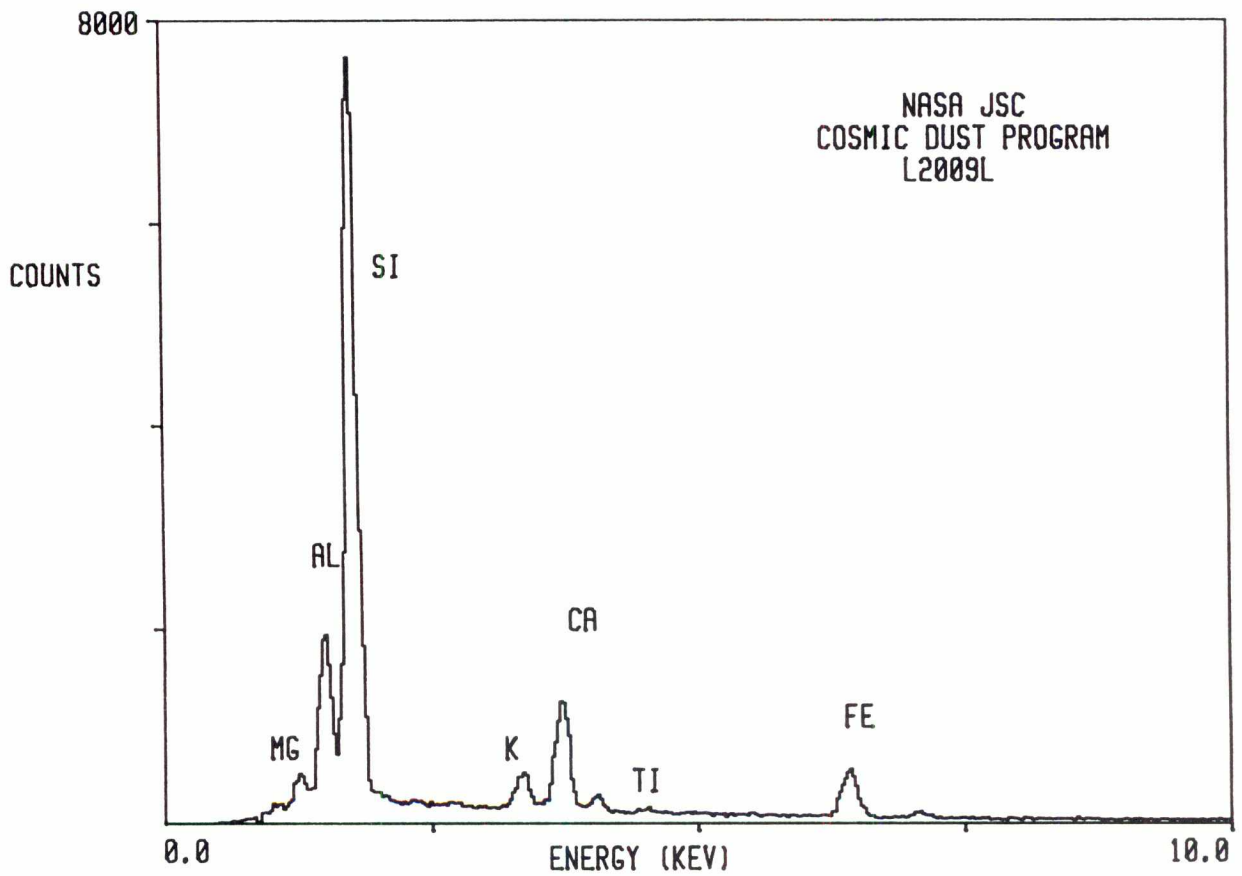

L2009 L 3

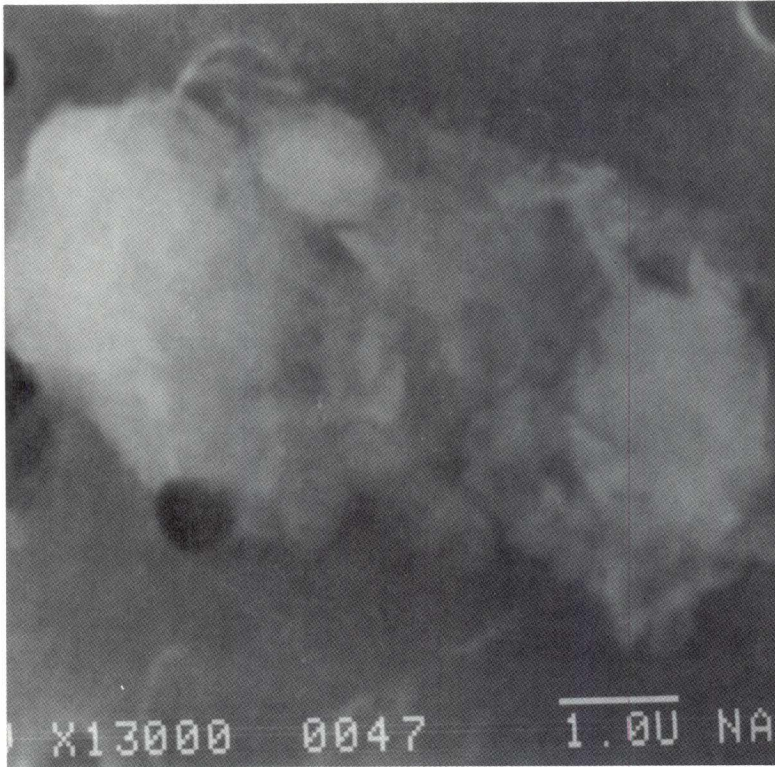

SIZE: 8
SHAPE: I
TRANS.: O
COLOR: Black
LUSTER: D
TYPE: TCN?
COMMENTS:

S-94-29104

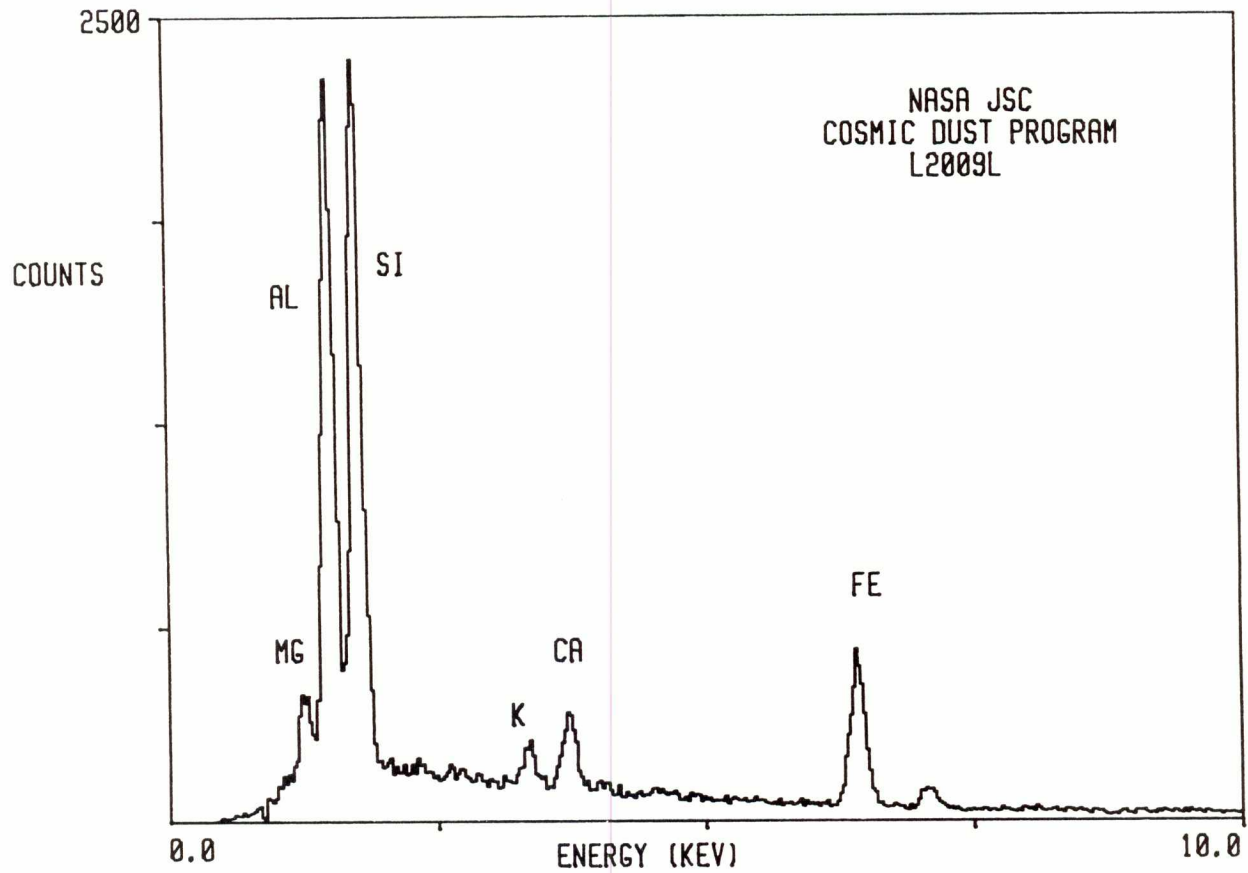

L2009 L 6

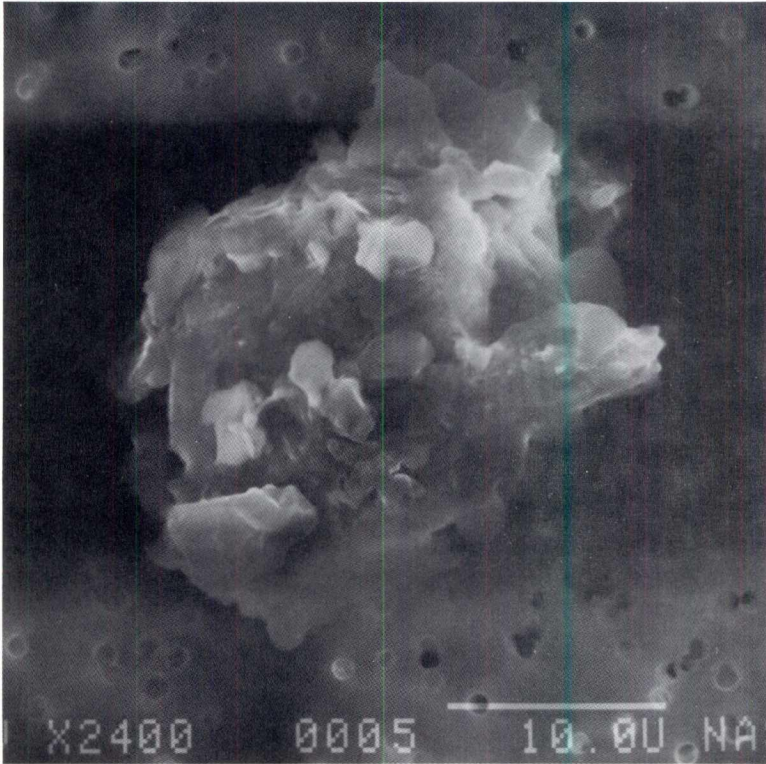

SIZE: 30x22
SHAPE: I
TRANS.: TL
COLOR: Brown
LUSTER: SV
TYPE: TCN
COMMENTS:

S-94-29107

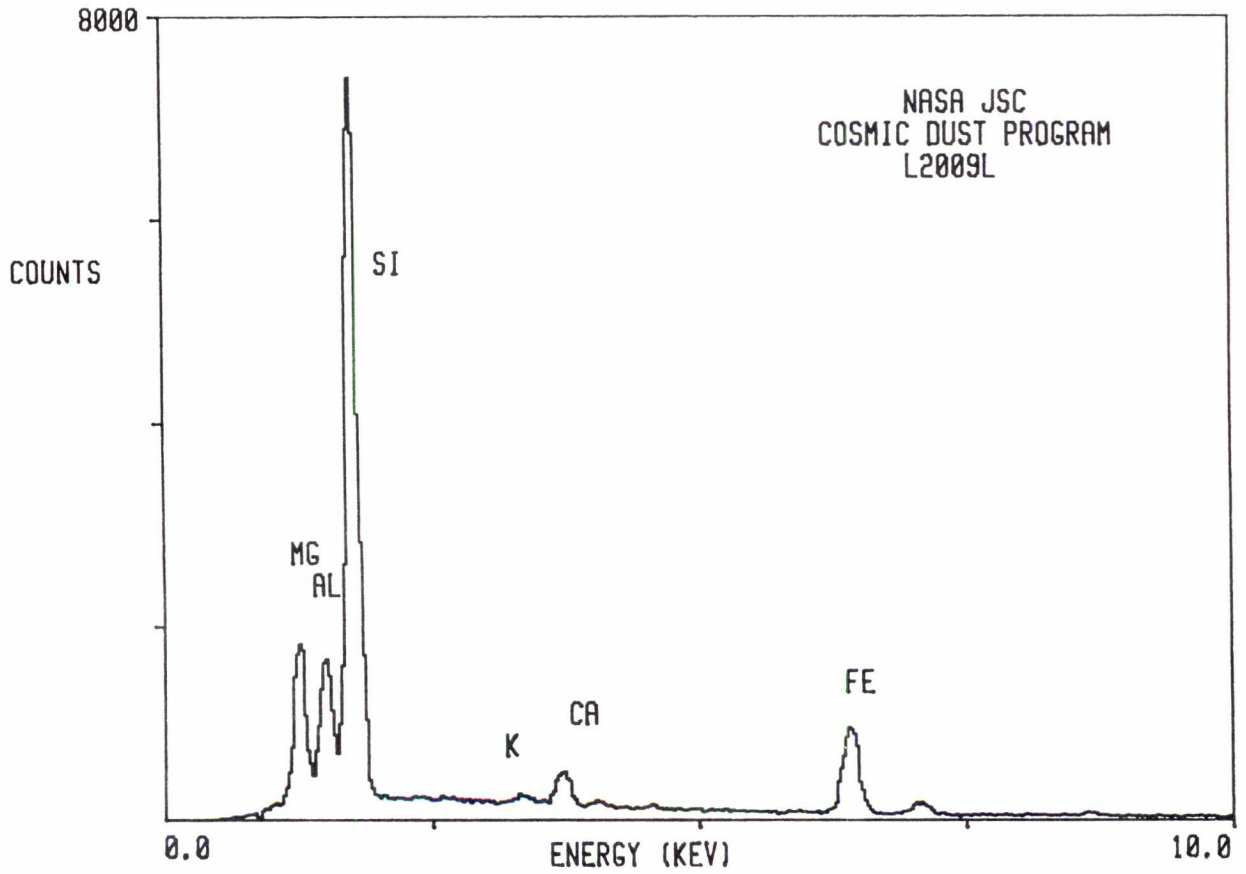

L2009 L 7

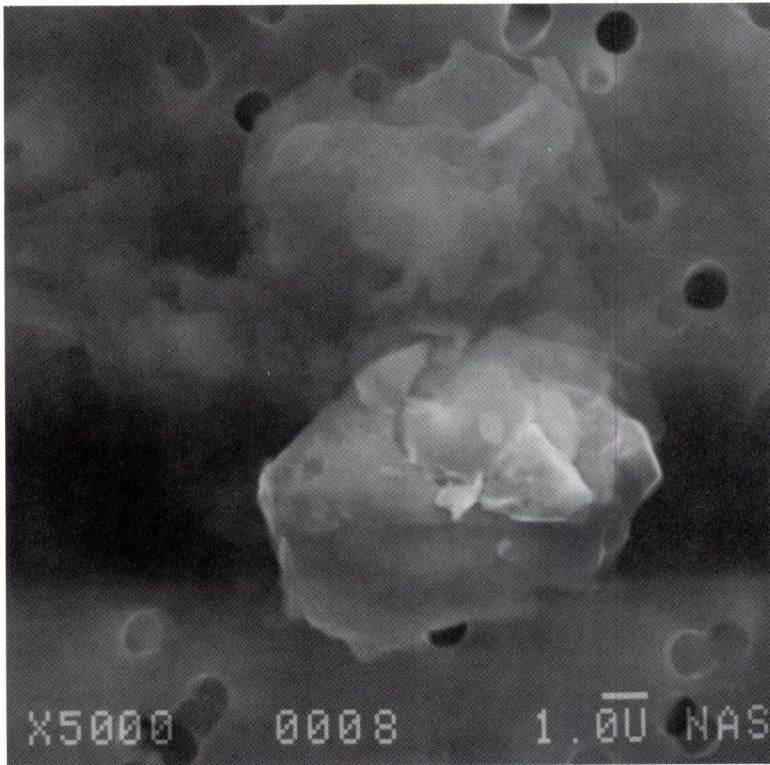

SIZE: 18x13
SHAPE: I
TRANS.: O
COLOR: Silver
LUSTER: M
TYPE: TCN
COMMENTS:

S-94-29108

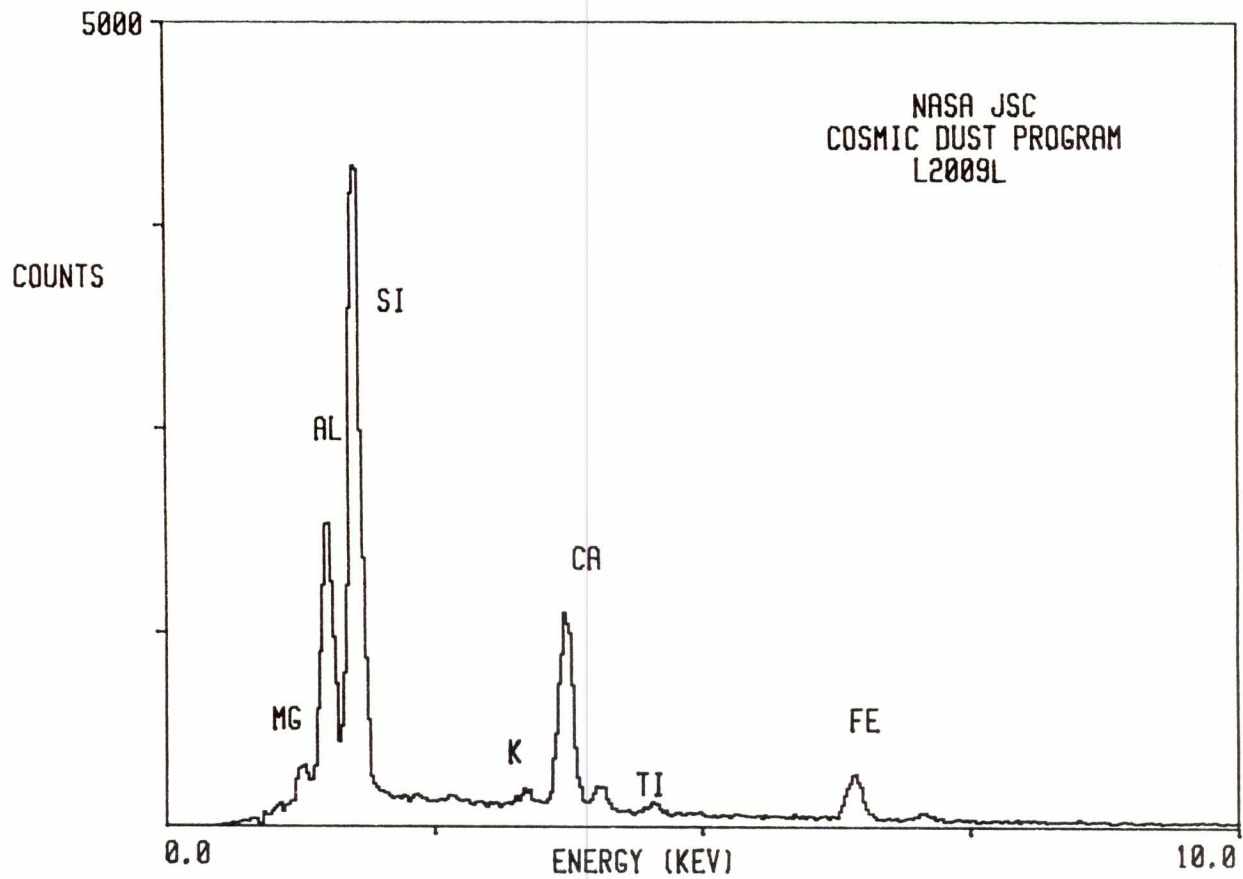

L2009 L 8

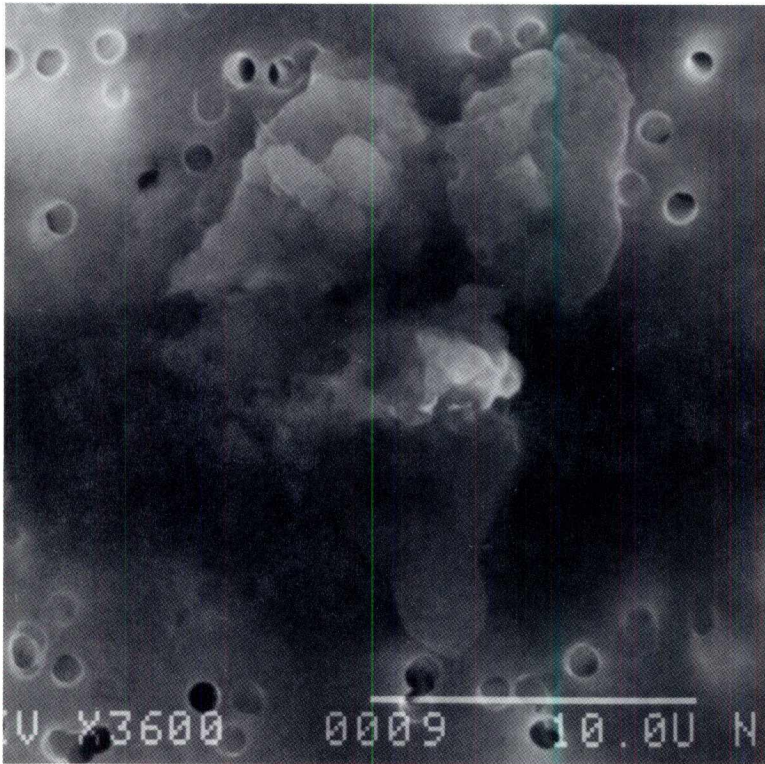

SIZE: 22x15
SHAPE: I
TRANS.: O/TL
COLOR: Black to
Colorless
LUSTER: SV
TYPE: TCN
COMMENTS:

S-94-29109

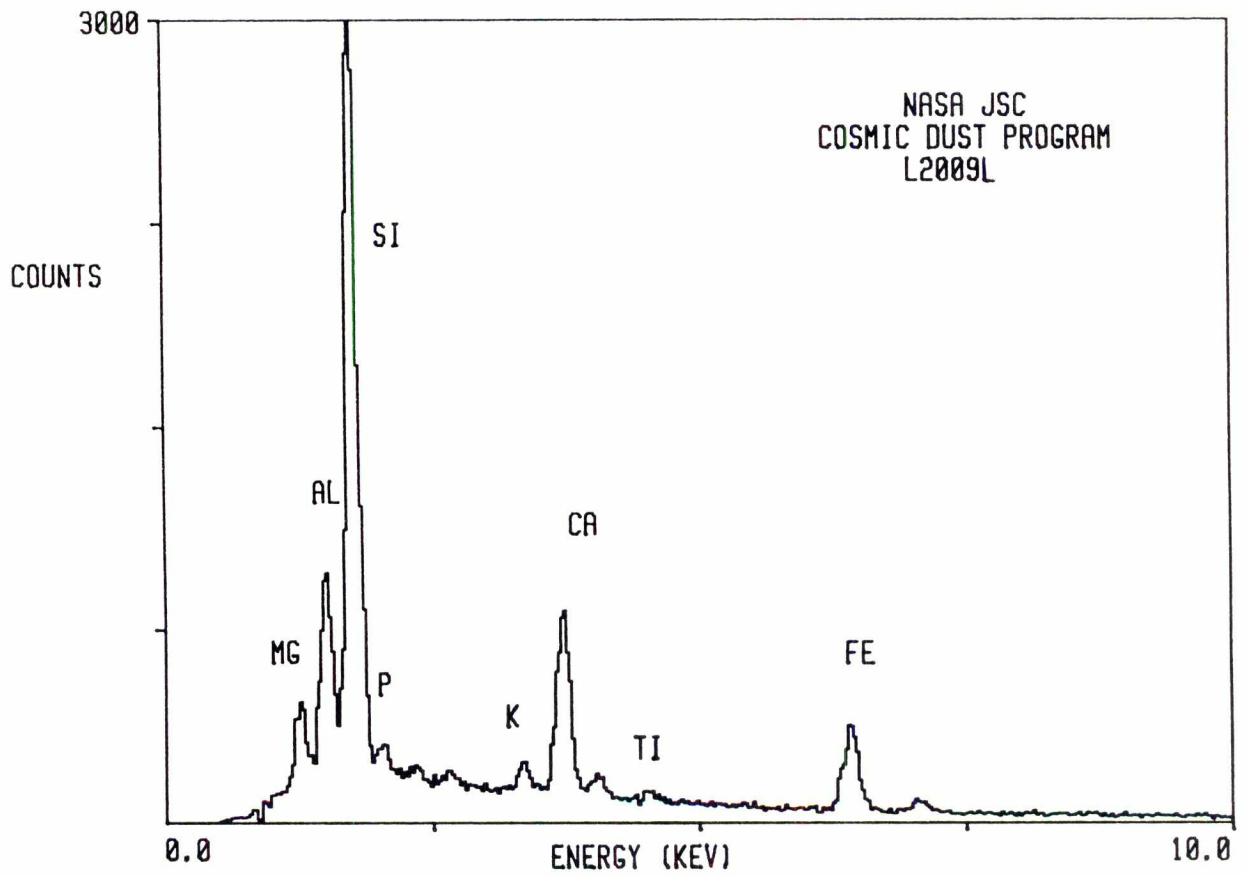

L2009 L 10

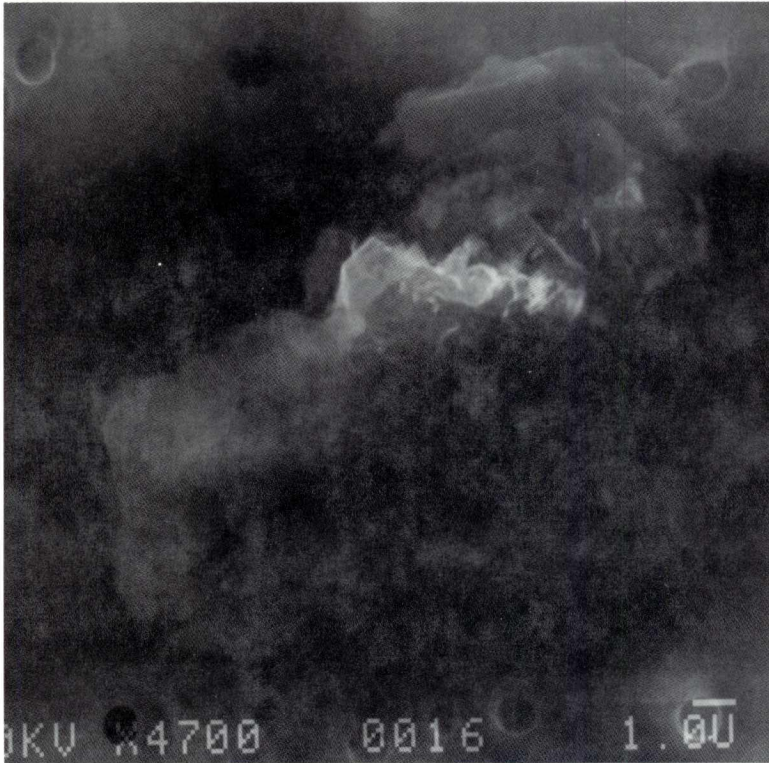

SIZE: 20x13
SHAPE: I
TRANS.: O
COLOR: Black
LUSTER: D
TYPE: TCN
COMMENTS:

S-94-29111

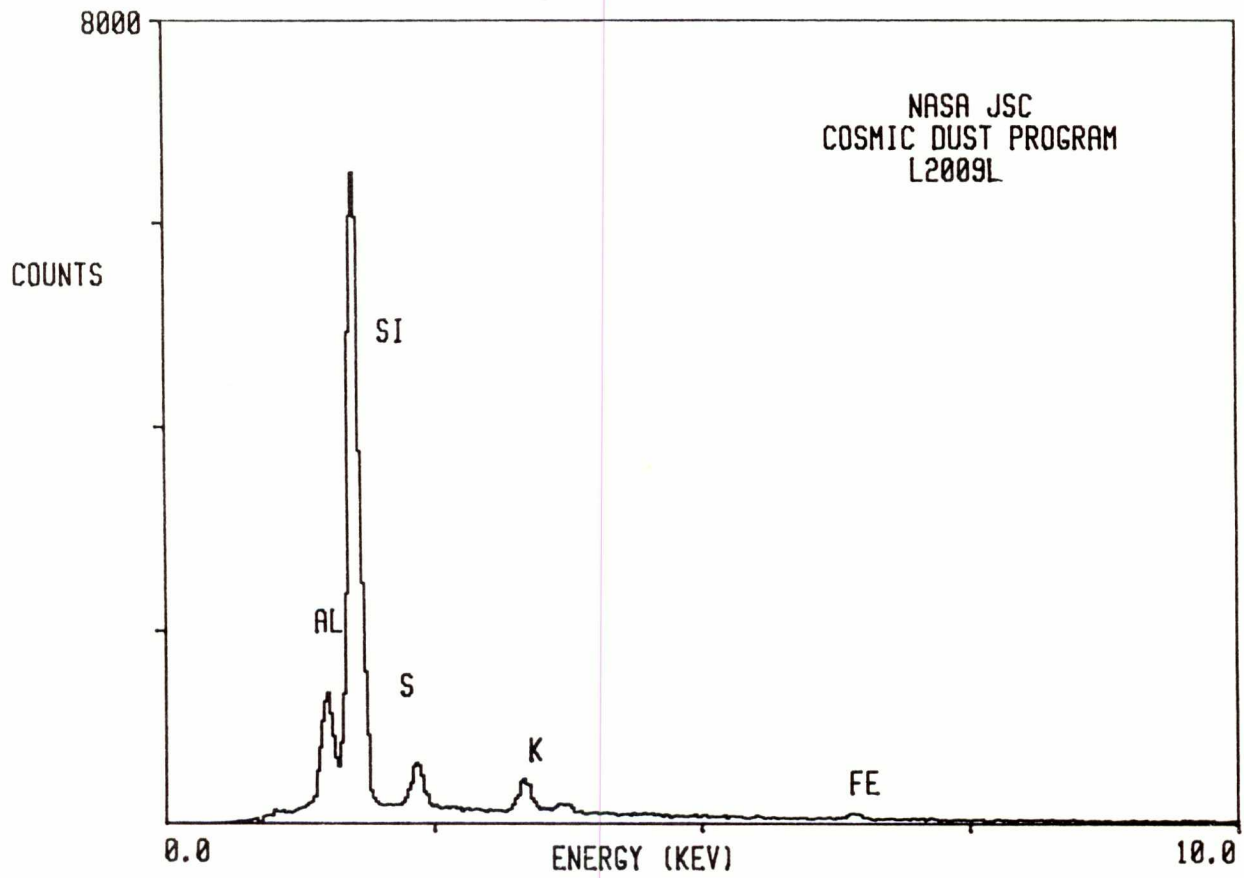

L2009 L 11

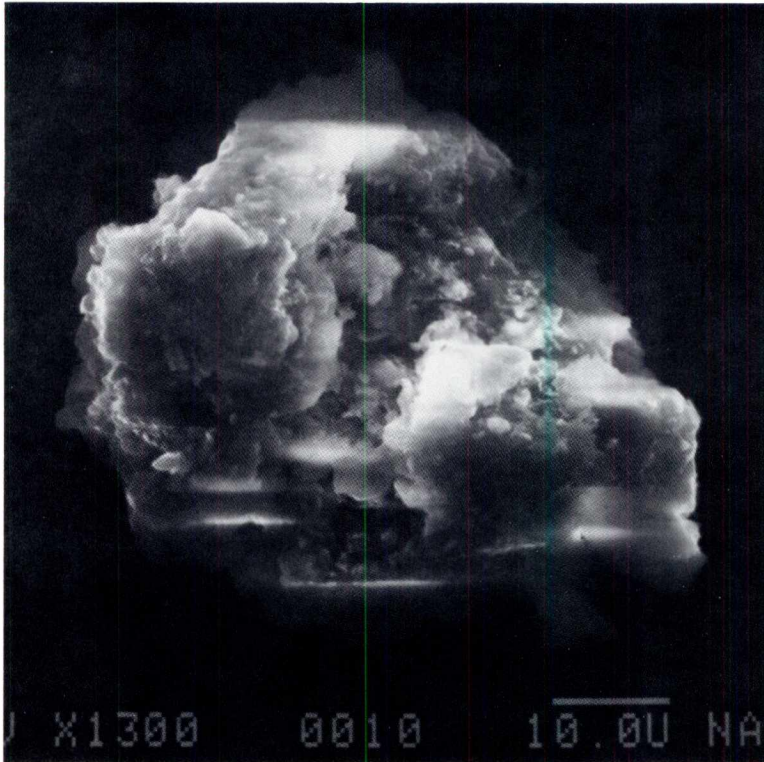

SIZE: 60x48
SHAPE: I
TRANS.: TL
COLOR: Black to Colorless
LUSTER: SV
TYPE: TCN
COMMENTS:

S-94-29112

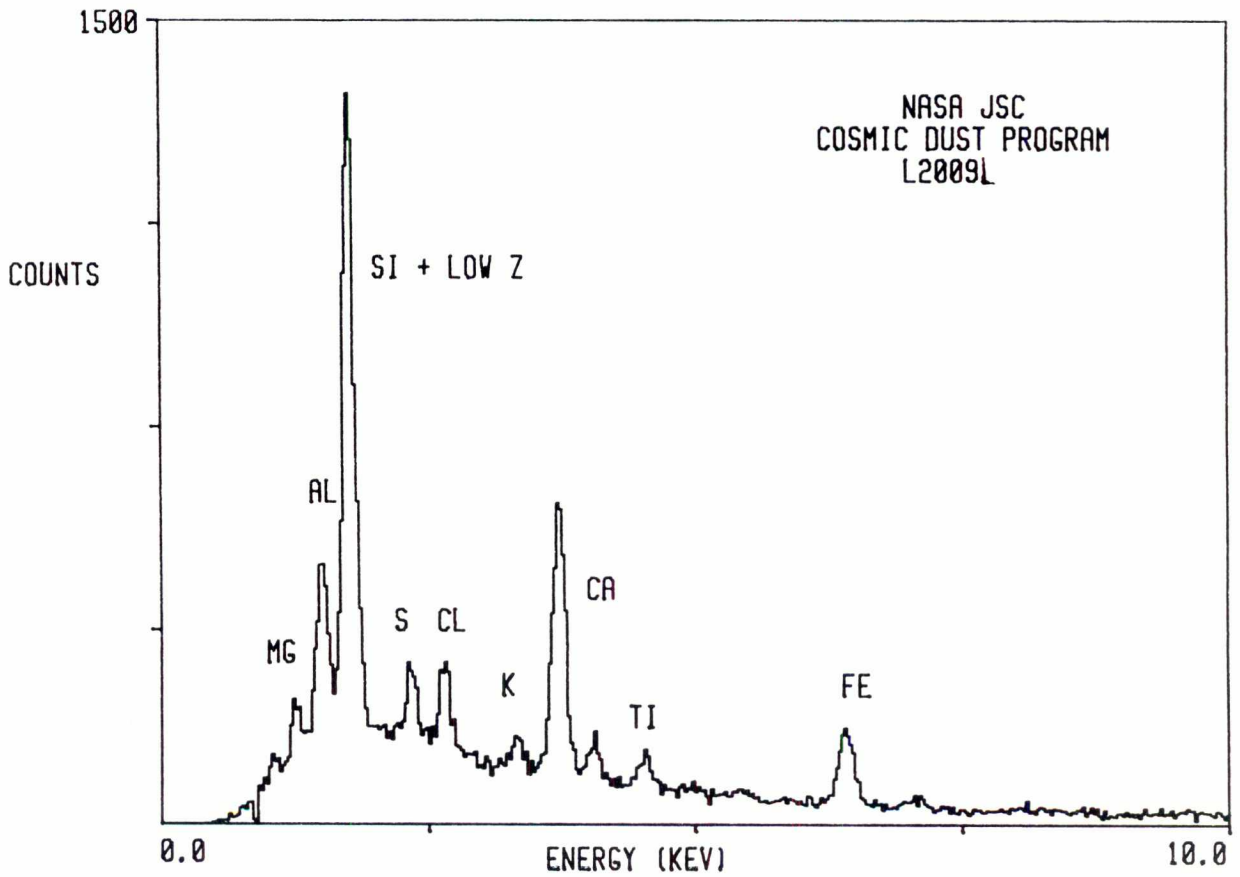

L2009 L 13



SIZE: 7
SHAPE: I
TRANS.: O
COLOR: Black
LUSTER: D
TYPE: TCN
COMMENTS:

S-94-29114

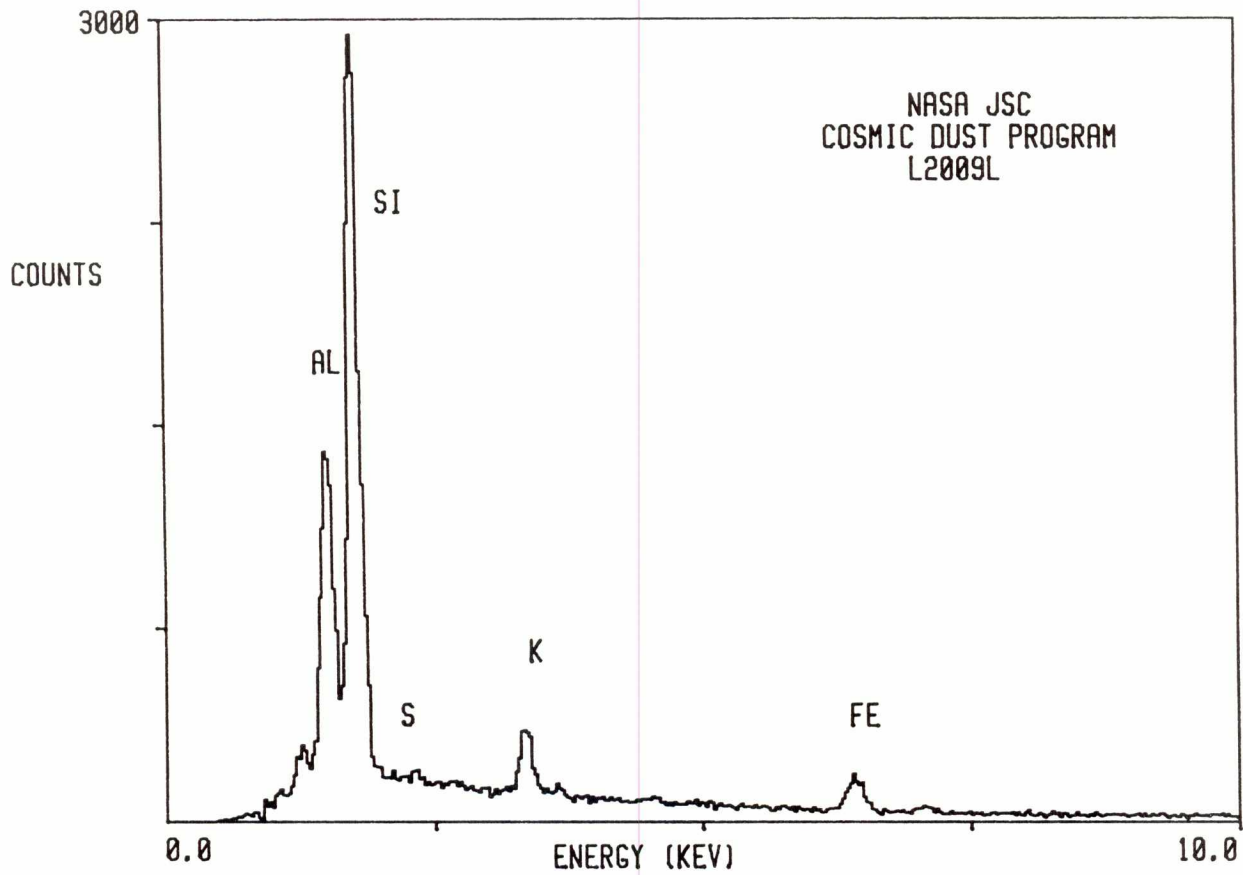

L2009 L 14

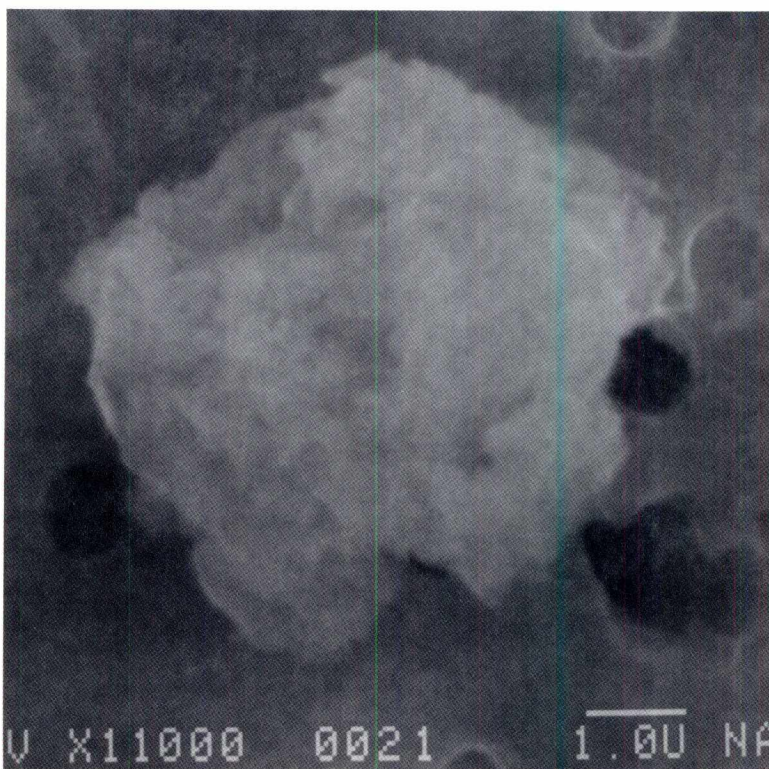

SIZE: 8
SHAPE: E
TRANS.: O
COLOR: Black
LUSTER: D
TYPE: TCN
COMMENTS:

S-94-29115

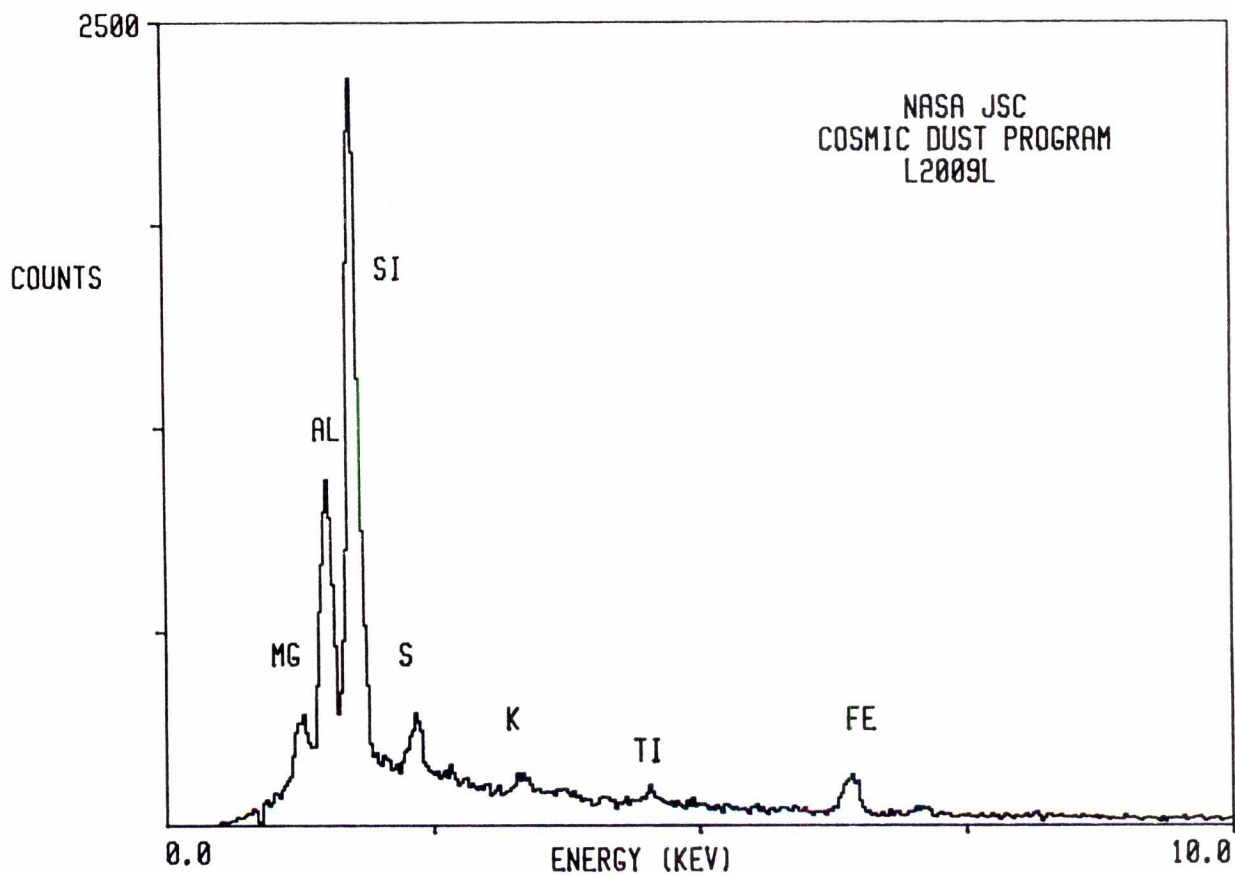

L2009 L 16

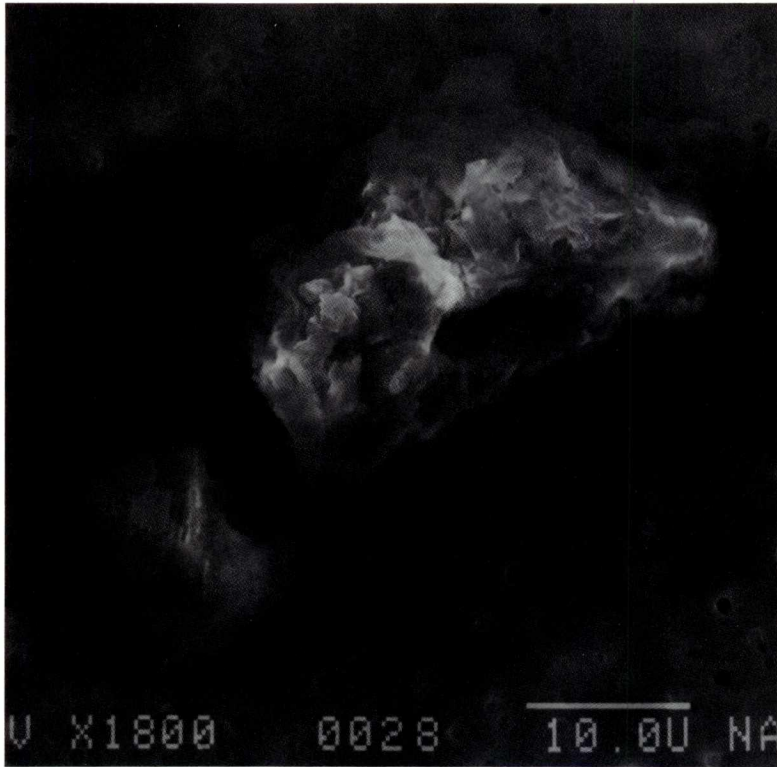

SIZE: 50x30
SHAPE: I
TRANS.: TL
COLOR: Brown
LUSTER: SV
TYPE: TCN
COMMENTS:

S-94-29117

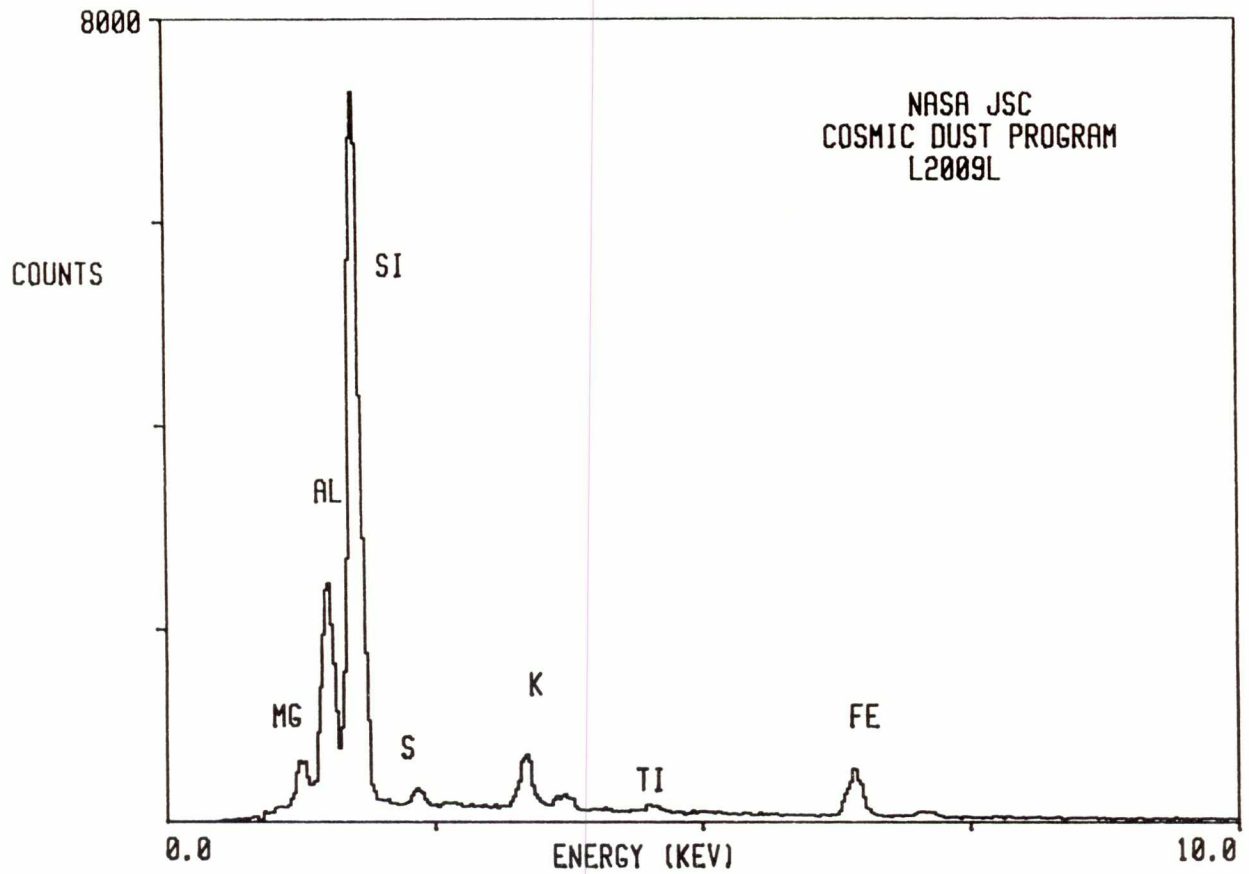

L2009 L 17

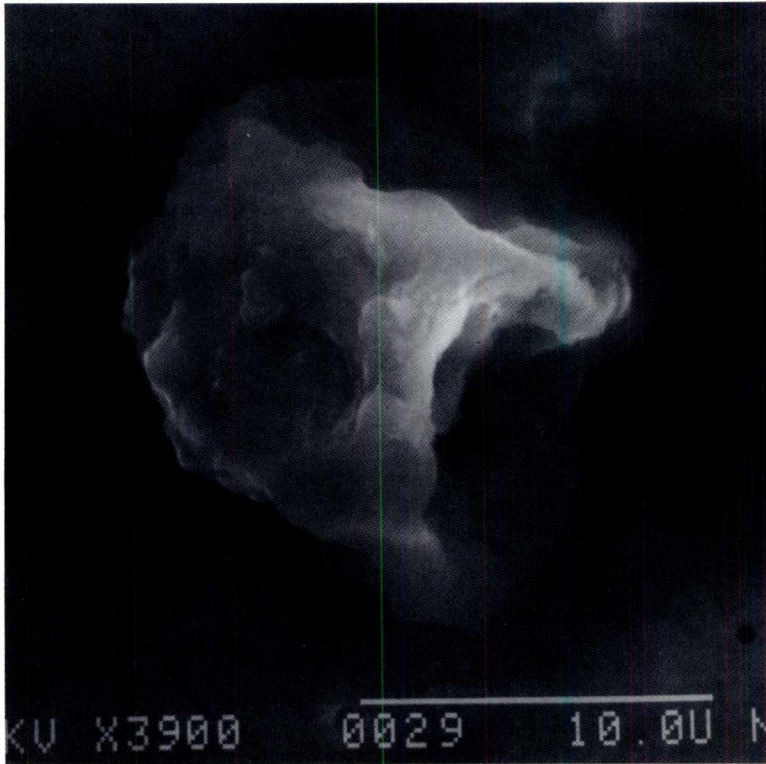

SIZE: 14
SHAPE: E
TRANS.: O
COLOR: Black
LUSTER: D
TYPE: TCN?
COMMENTS:

S-94-29118

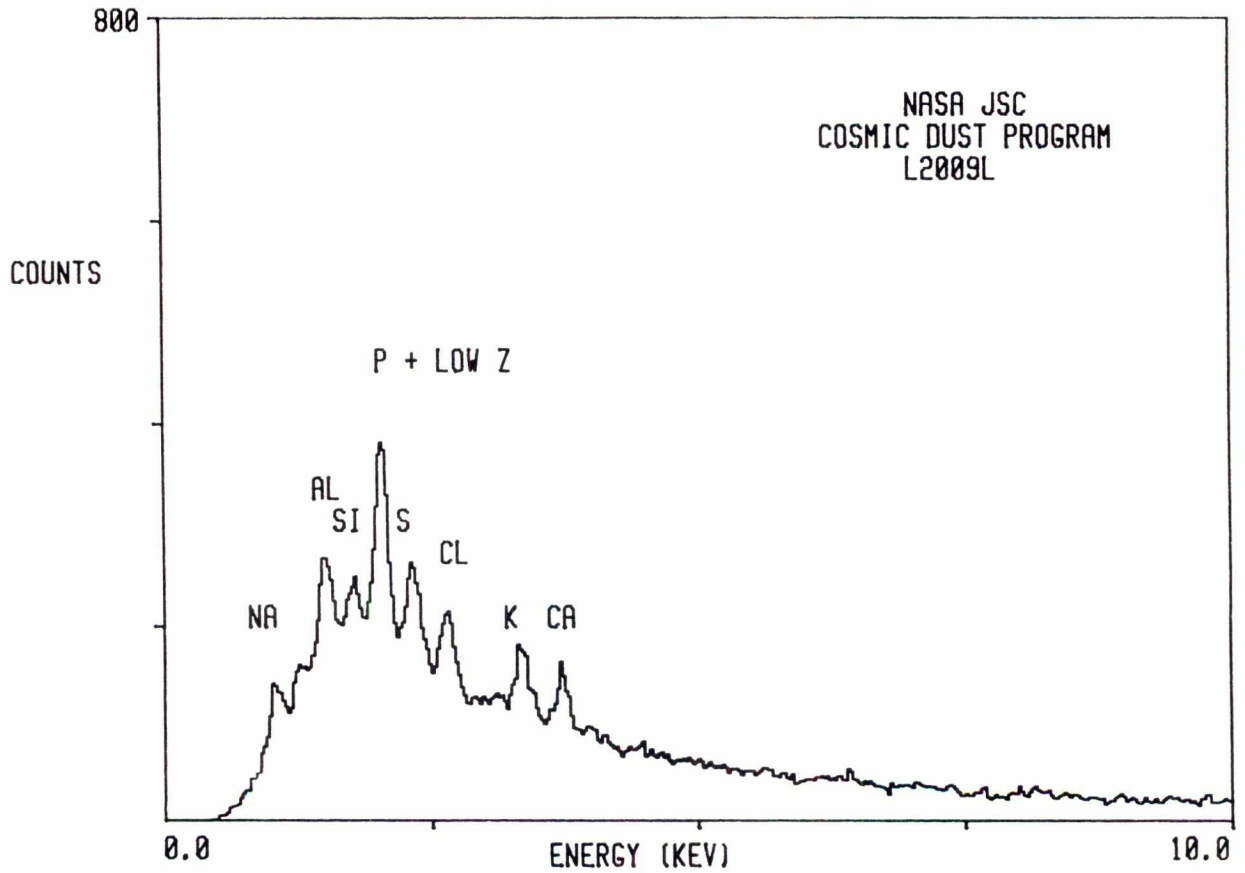

L2009 L 18

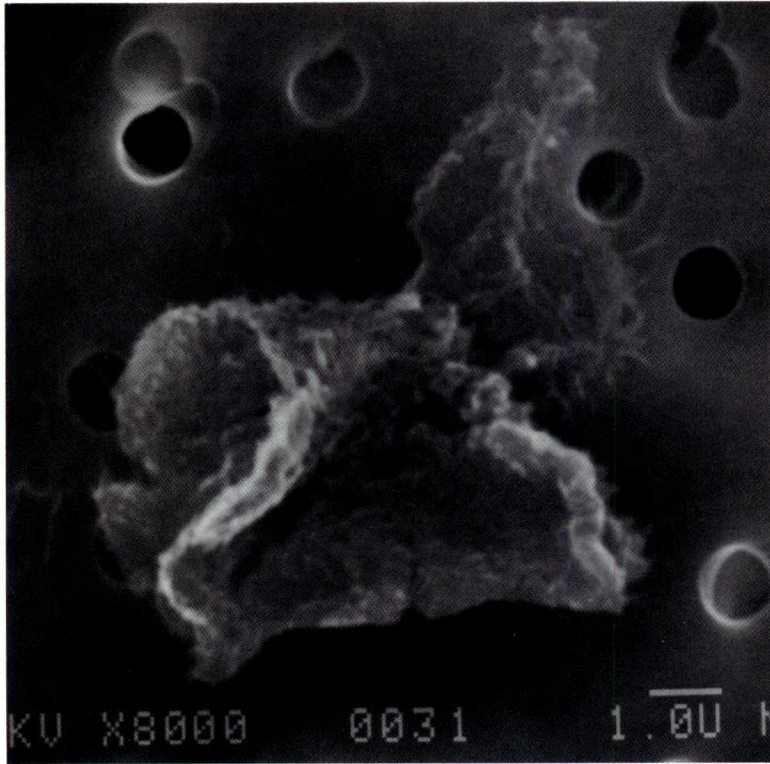

SIZE: 8
SHAPE: I
TRANS.: O
COLOR: Black
LUSTER: D
TYPE: TCN
COMMENTS:

S-94-29119

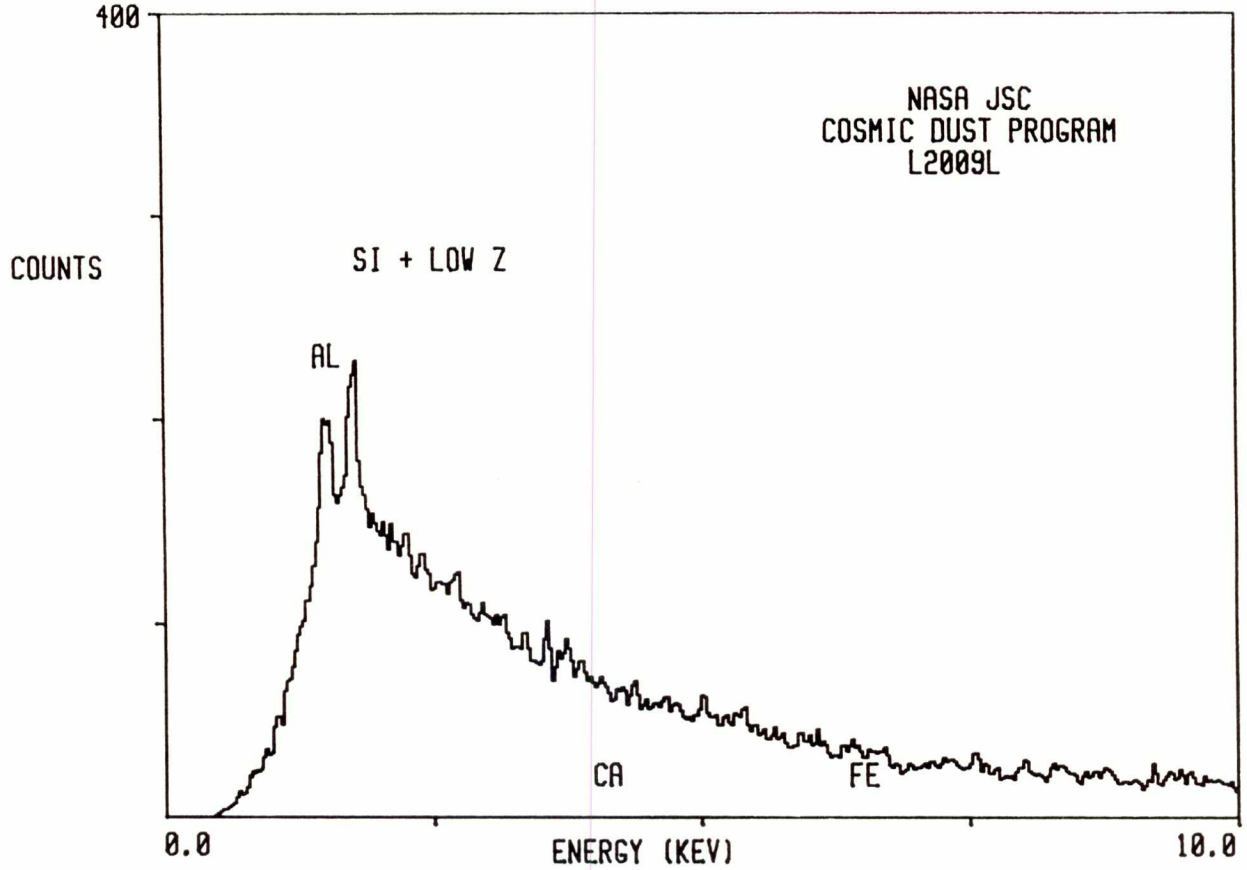

L2009 L 19

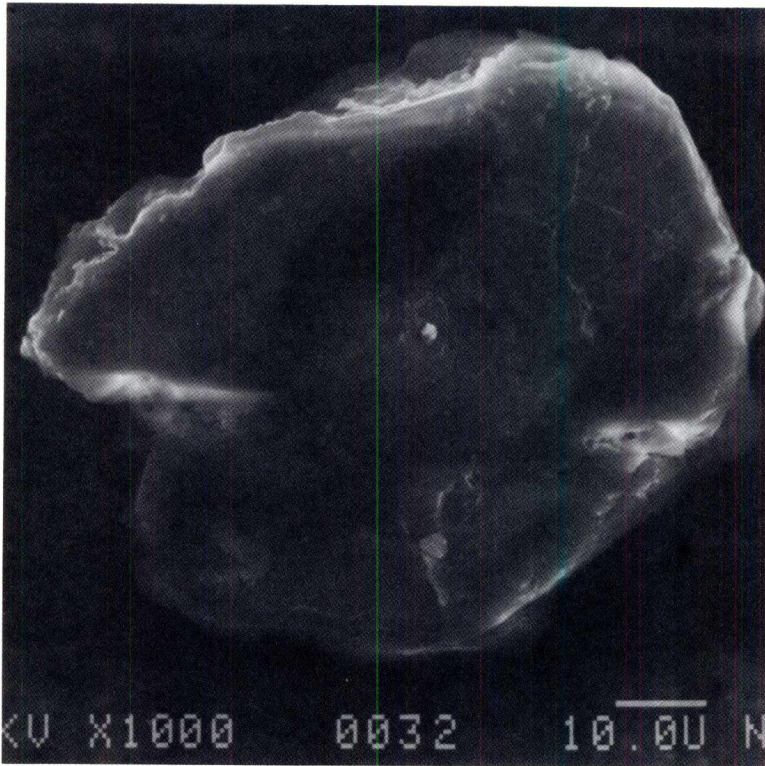

SIZE: 90x77
SHAPE: I
TRANS.: TL
COLOR: Colorless
LUSTER: SV
TYPE: TCN
COMMENTS:

S-94-29120

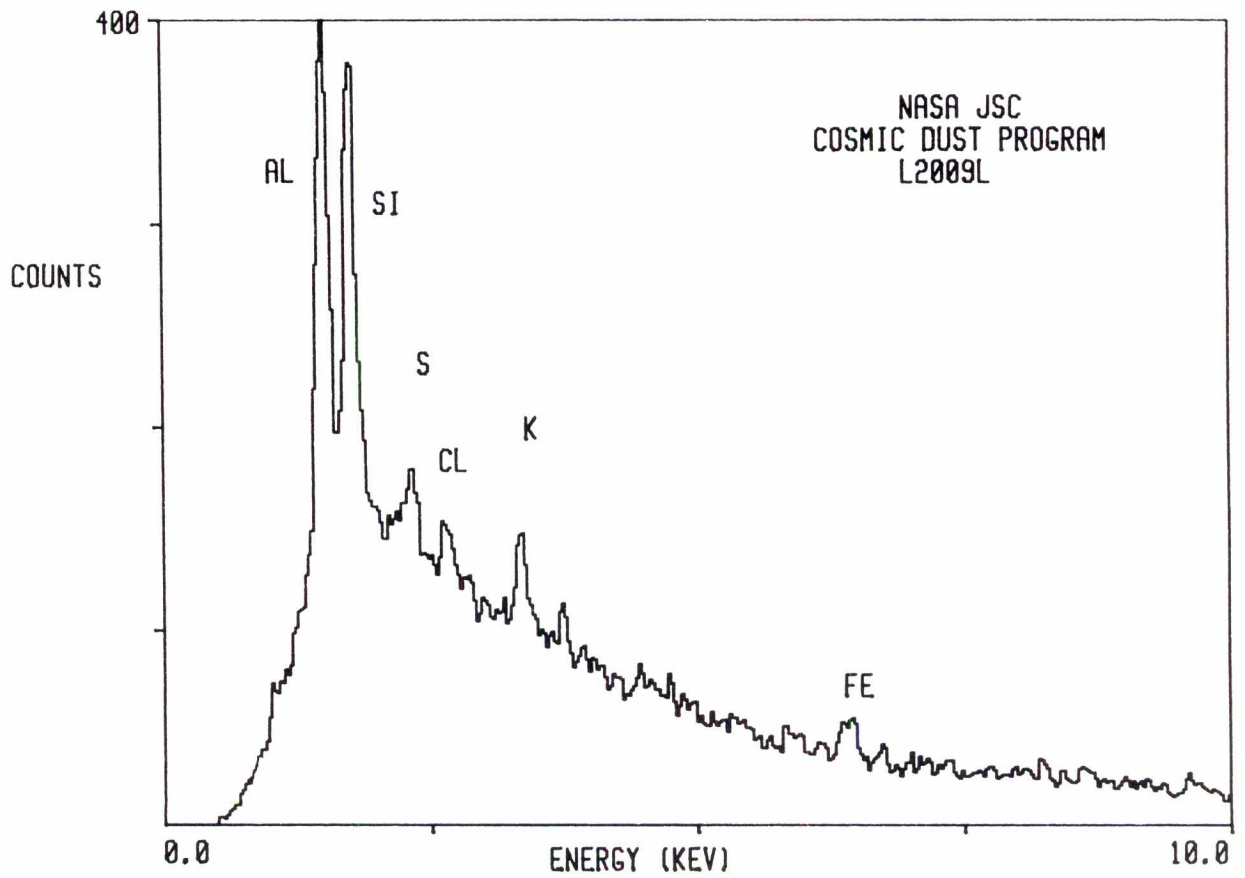

L2009 L 22

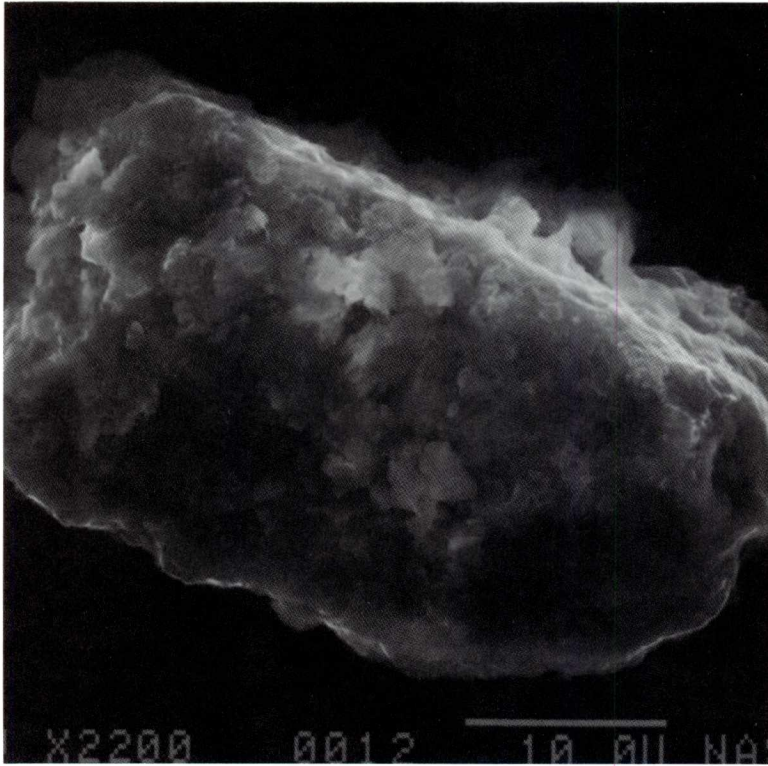

SIZE: 46x27
SHAPE: I
TRANS.: TL
COLOR: Brown
LUSTER: SV
TYPE: TCN
COMMENTS:

S-94-29123

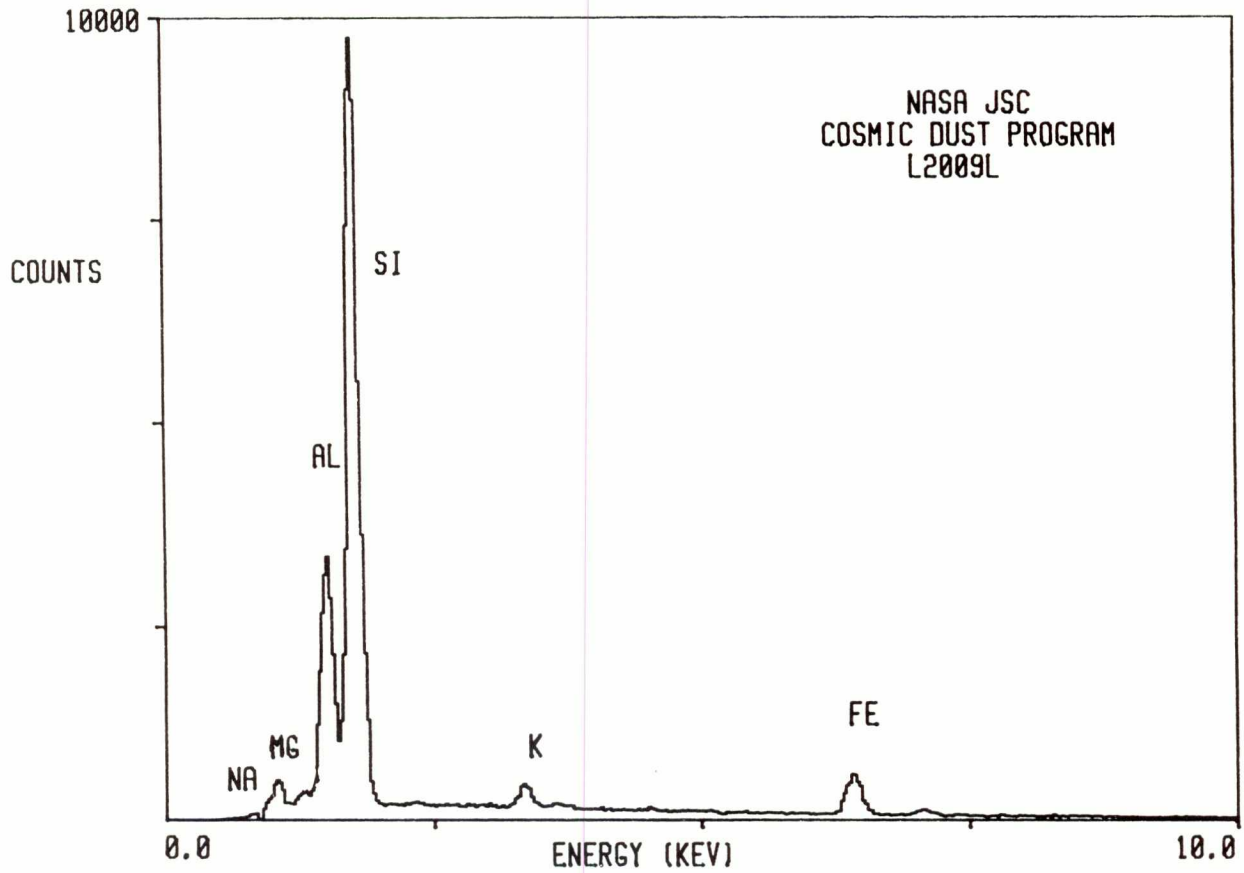

L2009 L 25

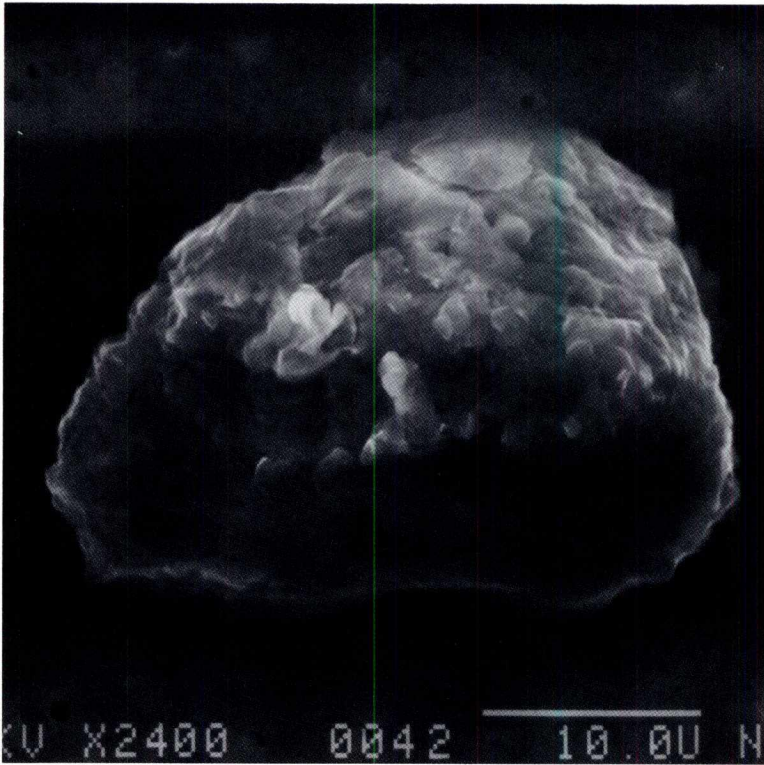

SIZE: 33x22
SHAPE: E
TRANS.: TL
COLOR: Brown
LUSTER: SV
TYPE: TCN
COMMENTS:

S-94-29126

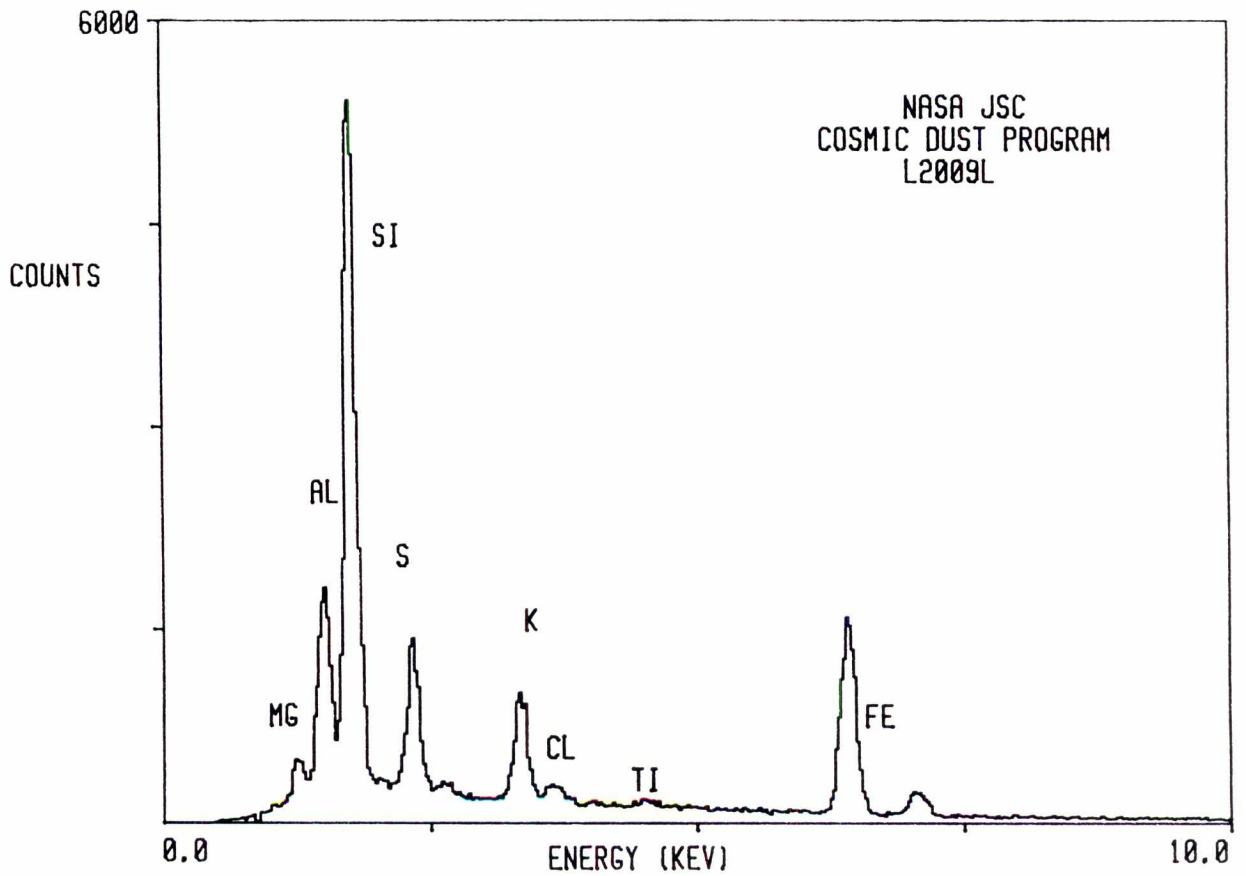

Particle Descriptions
TCA Type

L2008 B 2

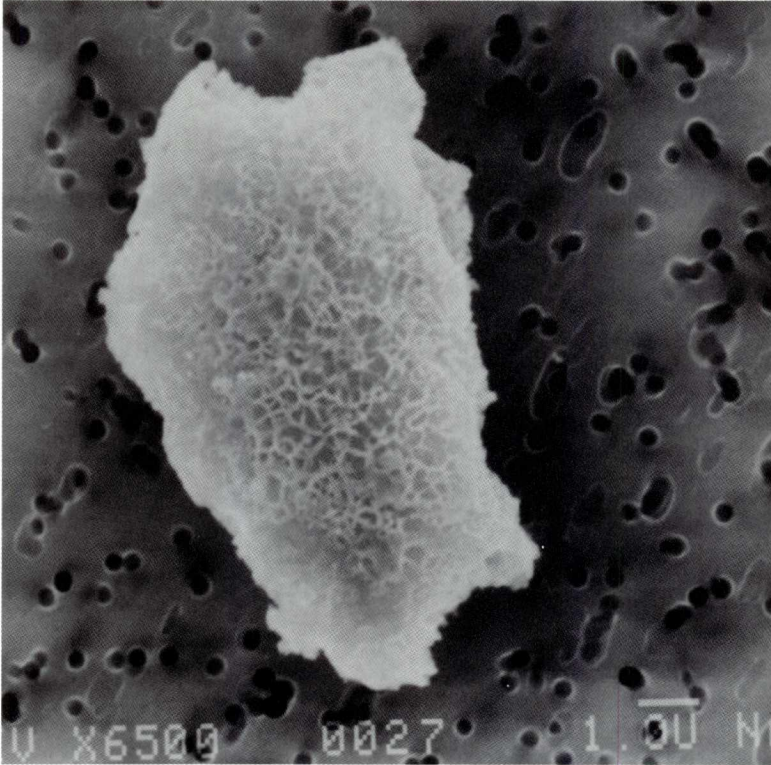

SIZE: 8X6
SHAPE: I
TRANS.: TL
COLOR: ORANGE
LUSTER: P
TYPE: TCA

COMMENTS:
From Cluster 7

S-94-26517

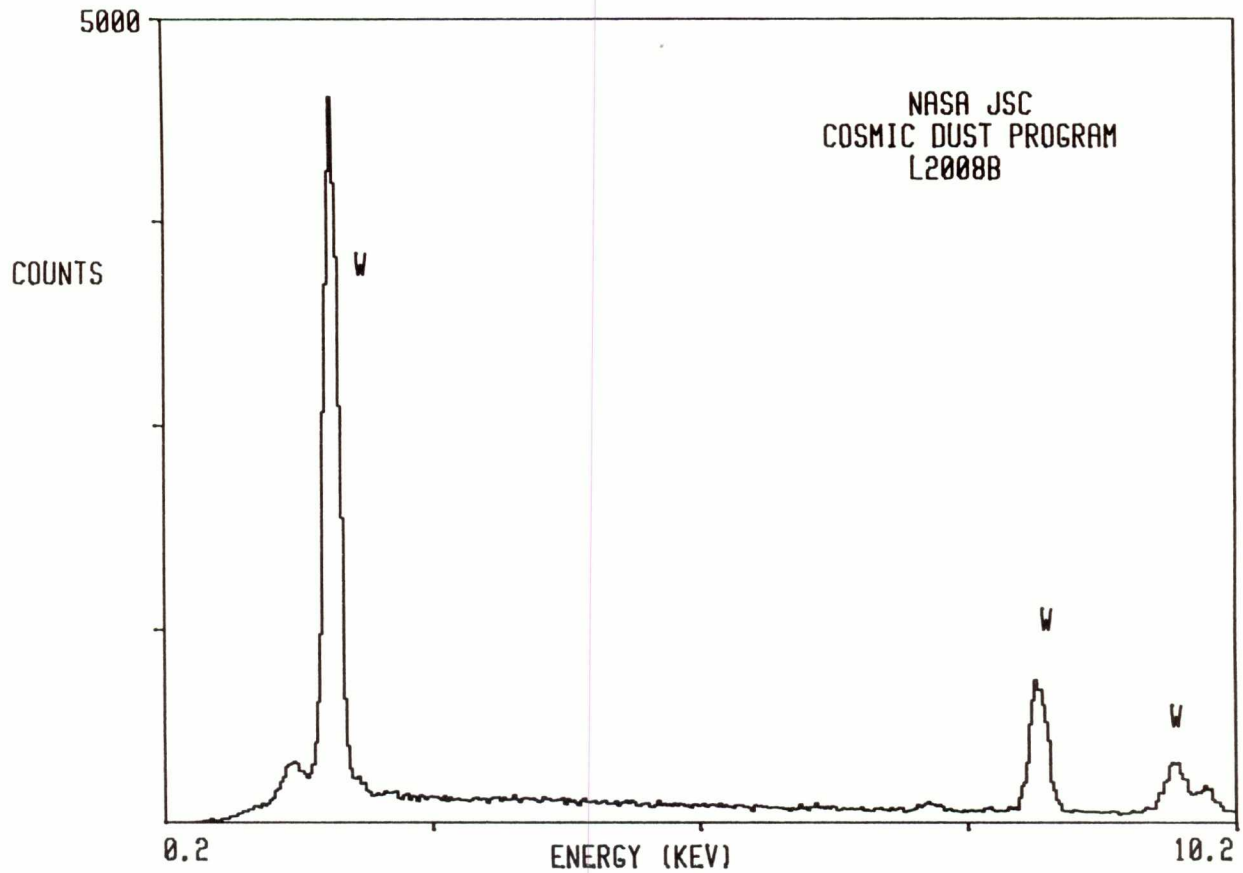

L2008 C 8

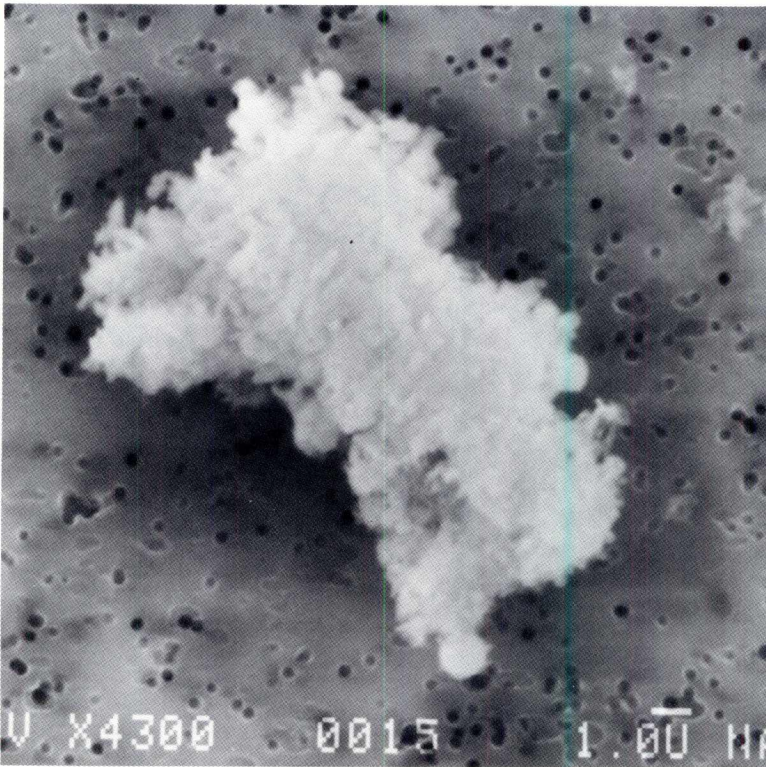

SIZE: 18x9

SHAPE: I

TRANS.: TL

COLOR: White

LUSTER: P

TYPE: TCA

COMMENTS:

From Cluster 15.
Related to L2008
C9 and C10

S-94-26529

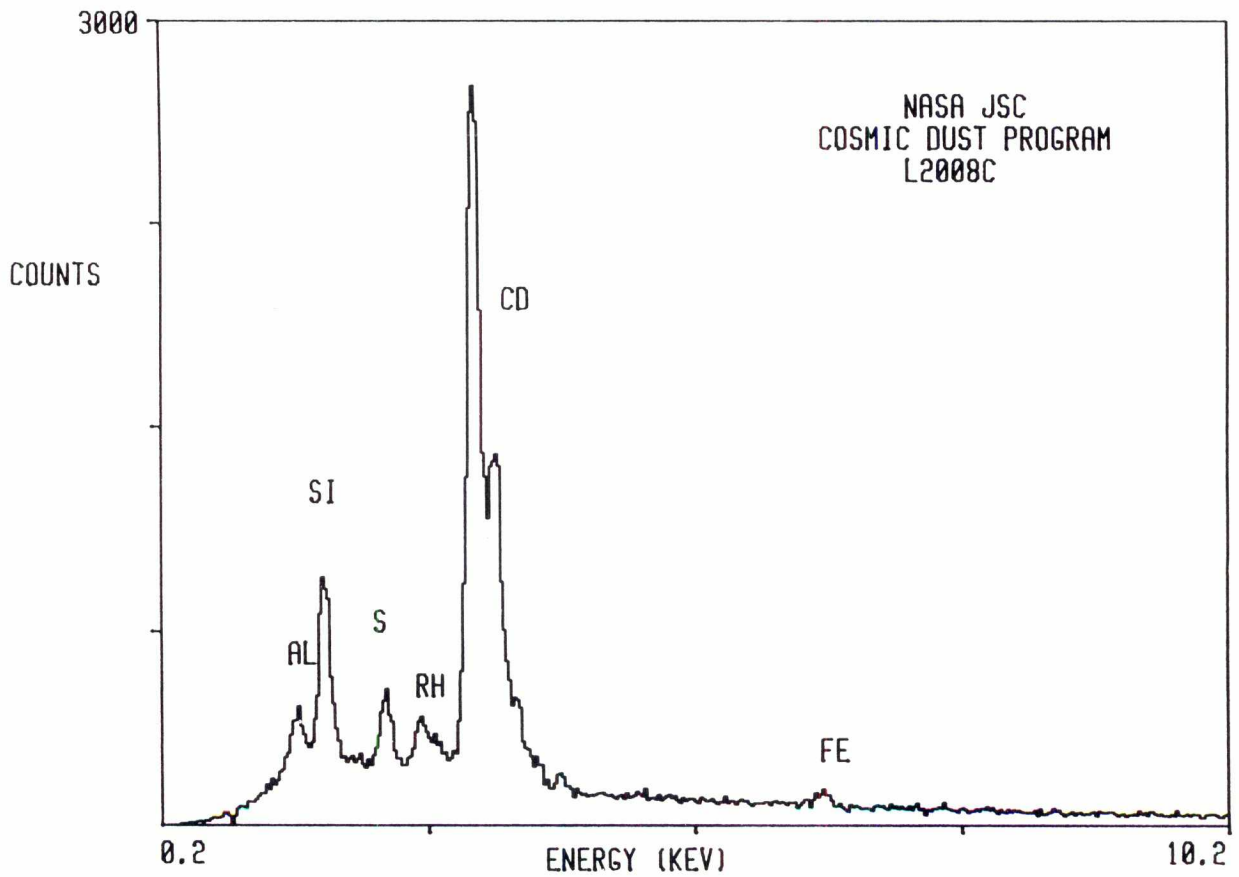

L2008 C 9

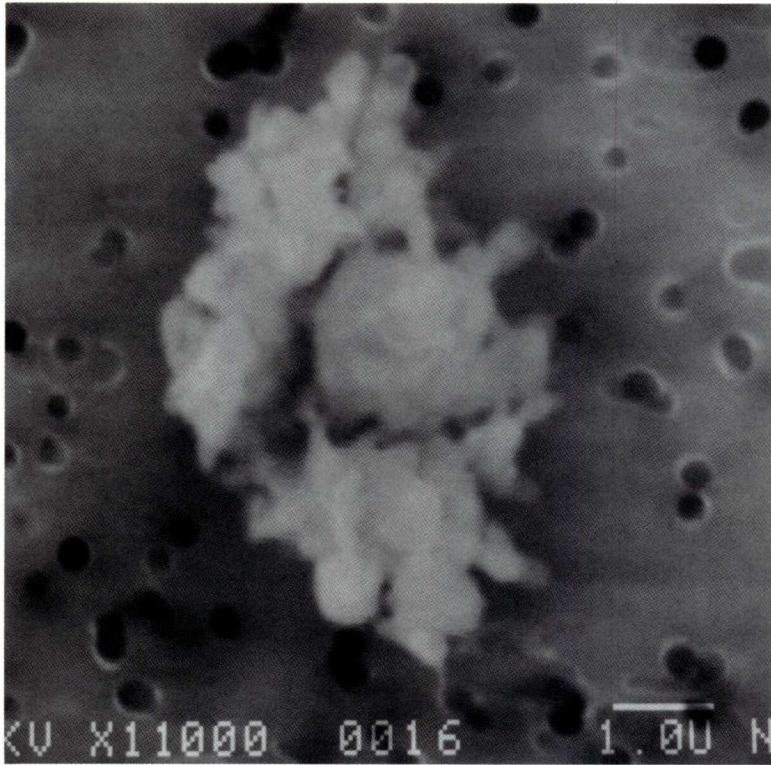

SIZE: 6x4
SHAPE: I
TRANS.: TL
COLOR: White
LUSTER: P
TYPE: TCA

COMMENTS:
From Cluster 15.
Related to L2008
C8 and C10

S-94-26530

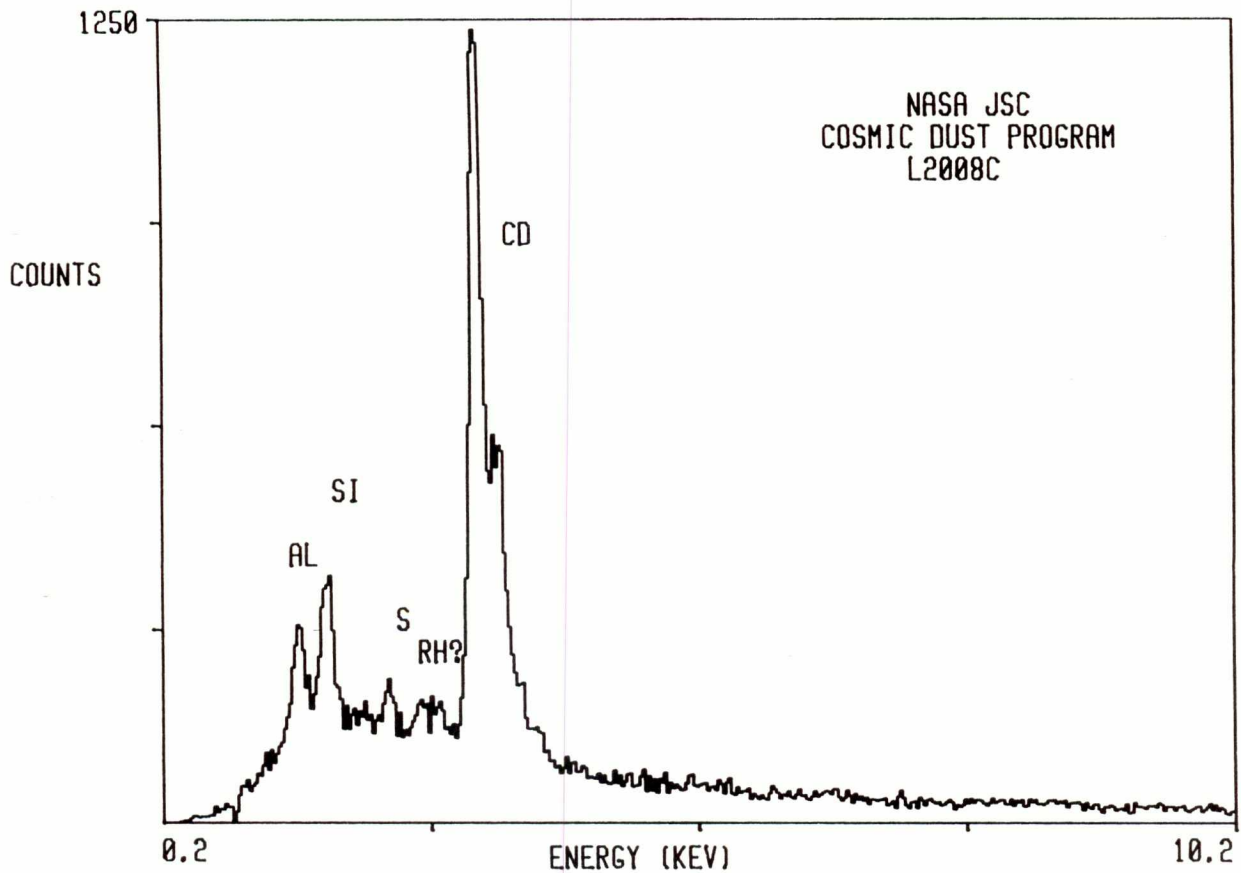

L2008 C 10

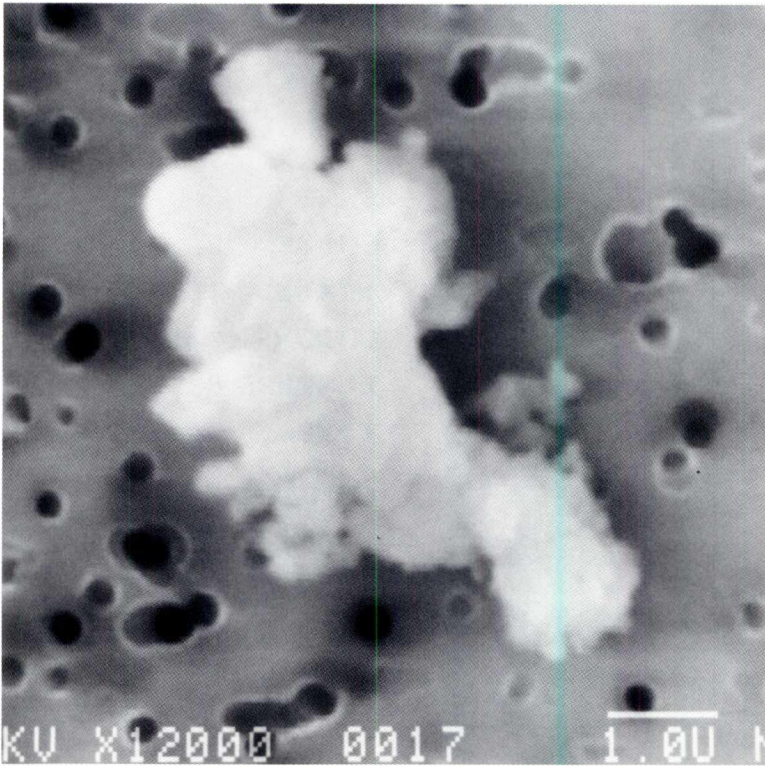

SIZE: 6x3
SHAPE: I
TRANS.: TL
COLOR: White
LUSTER: P
TYPE: TCA

COMMENTS:
From Cluster 15.
Related to L2008
C8 and C9

S-94-26531

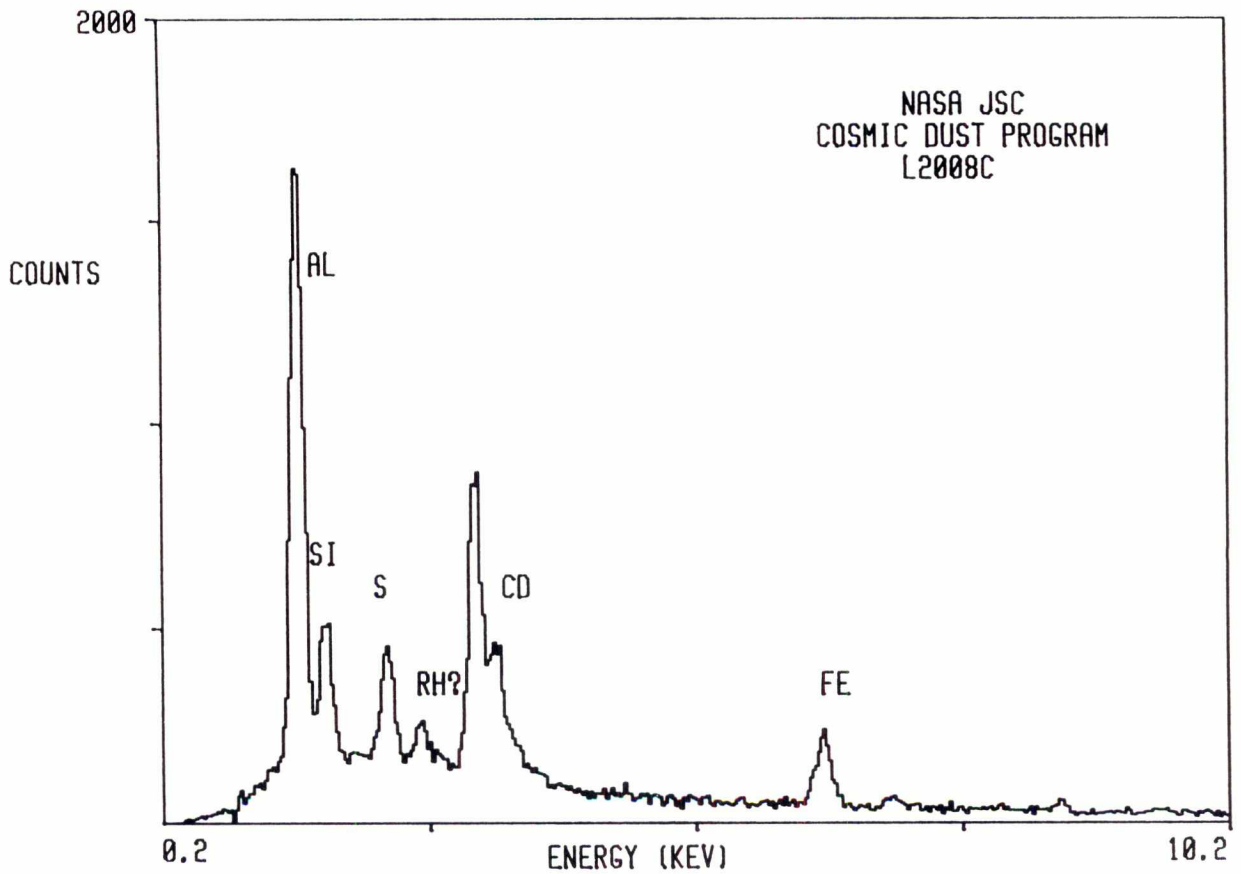

L2008 D 6

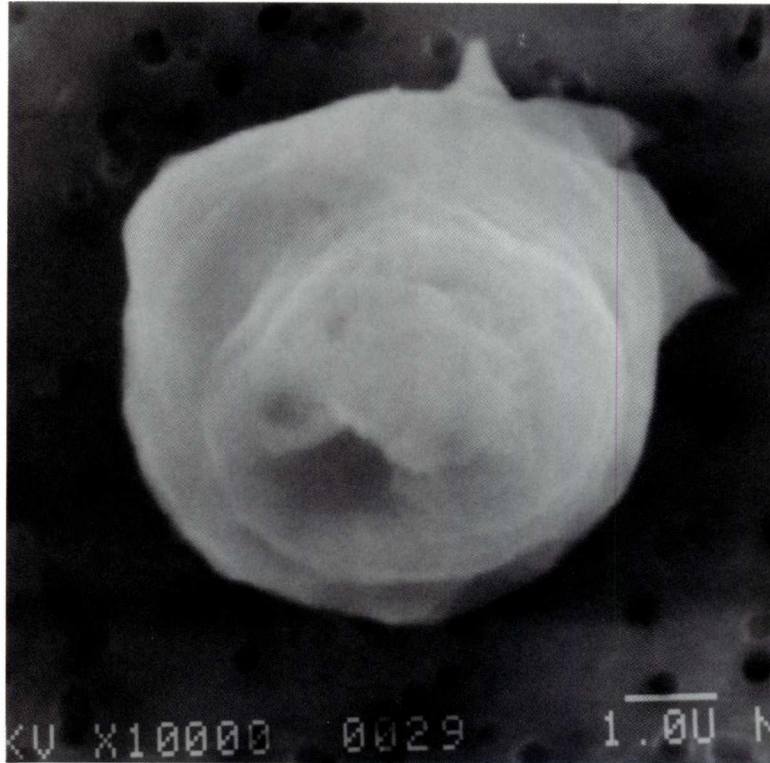

SIZE: 9
SHAPE: S
TRANS.: O/TL
COLOR: Black
LUSTER: O/SV
TYPE: TCA

COMMENTS:
From Cluster 18.
Related to L2008
D7 and D8

S-94-26537

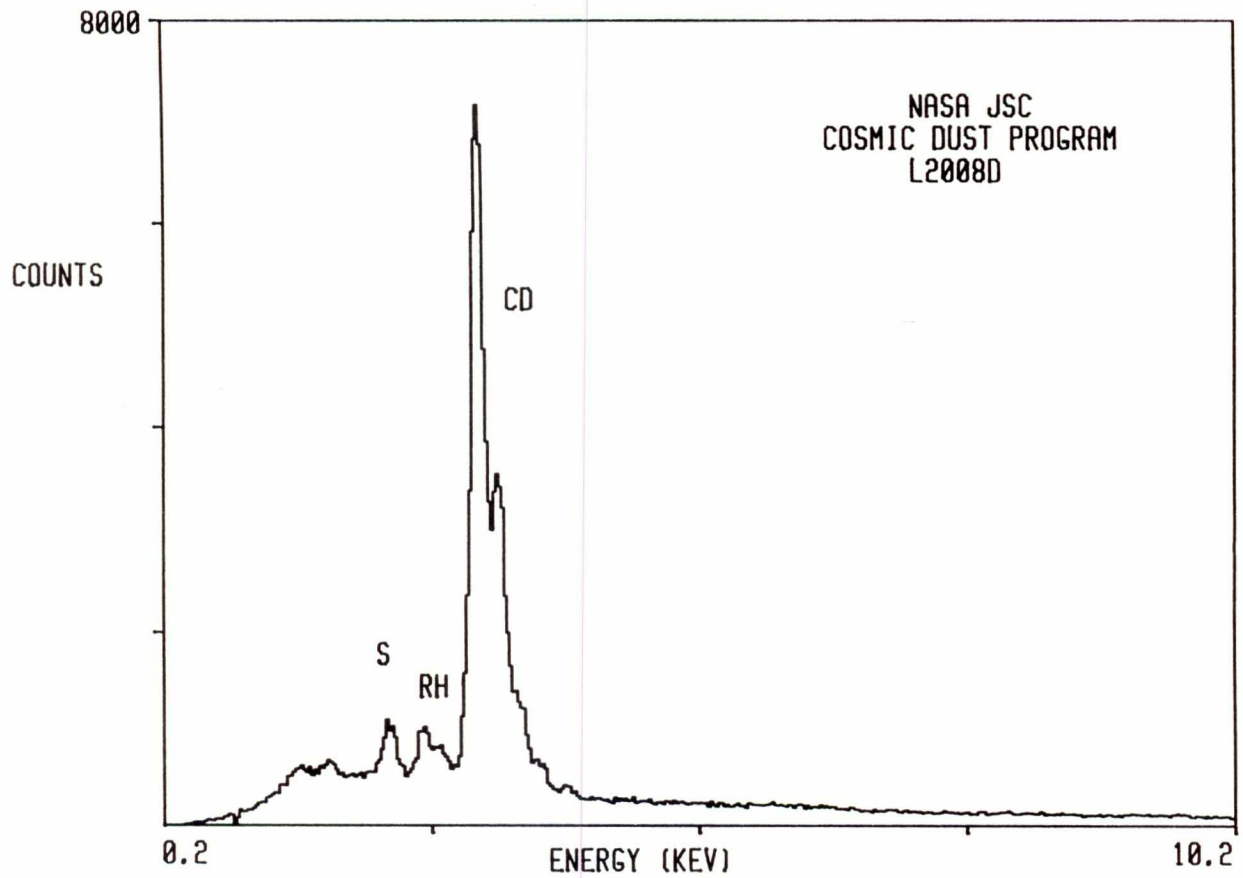

L2008 D 7

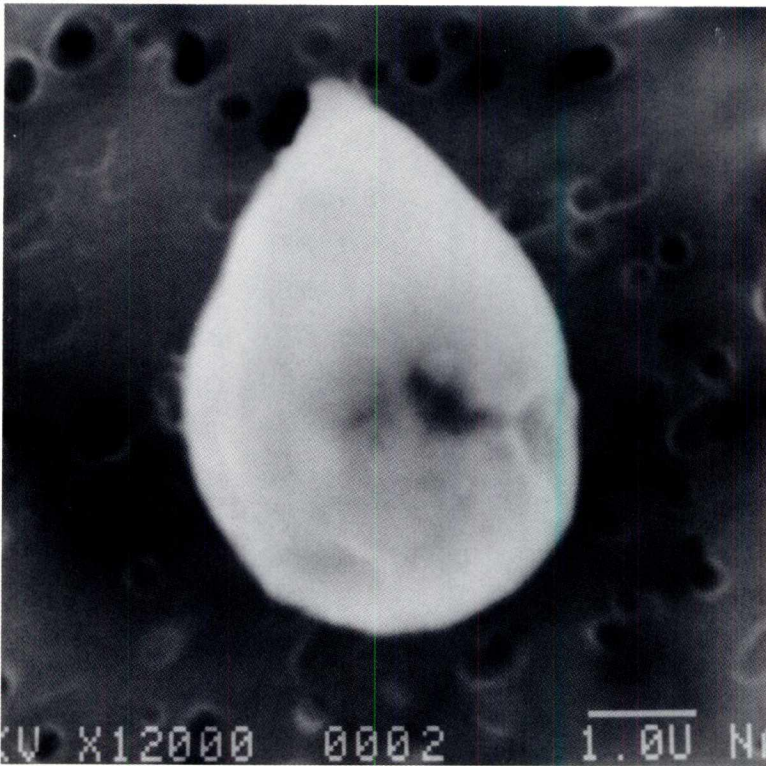

SIZE: 5
SHAPE: S
TRANS.: O/TL
COLOR: Black
LUSTER: O/SV
TYPE: TCA

COMMENTS:
From Cluster 18.
Related to L2008
D6 and D8

S-94-26538

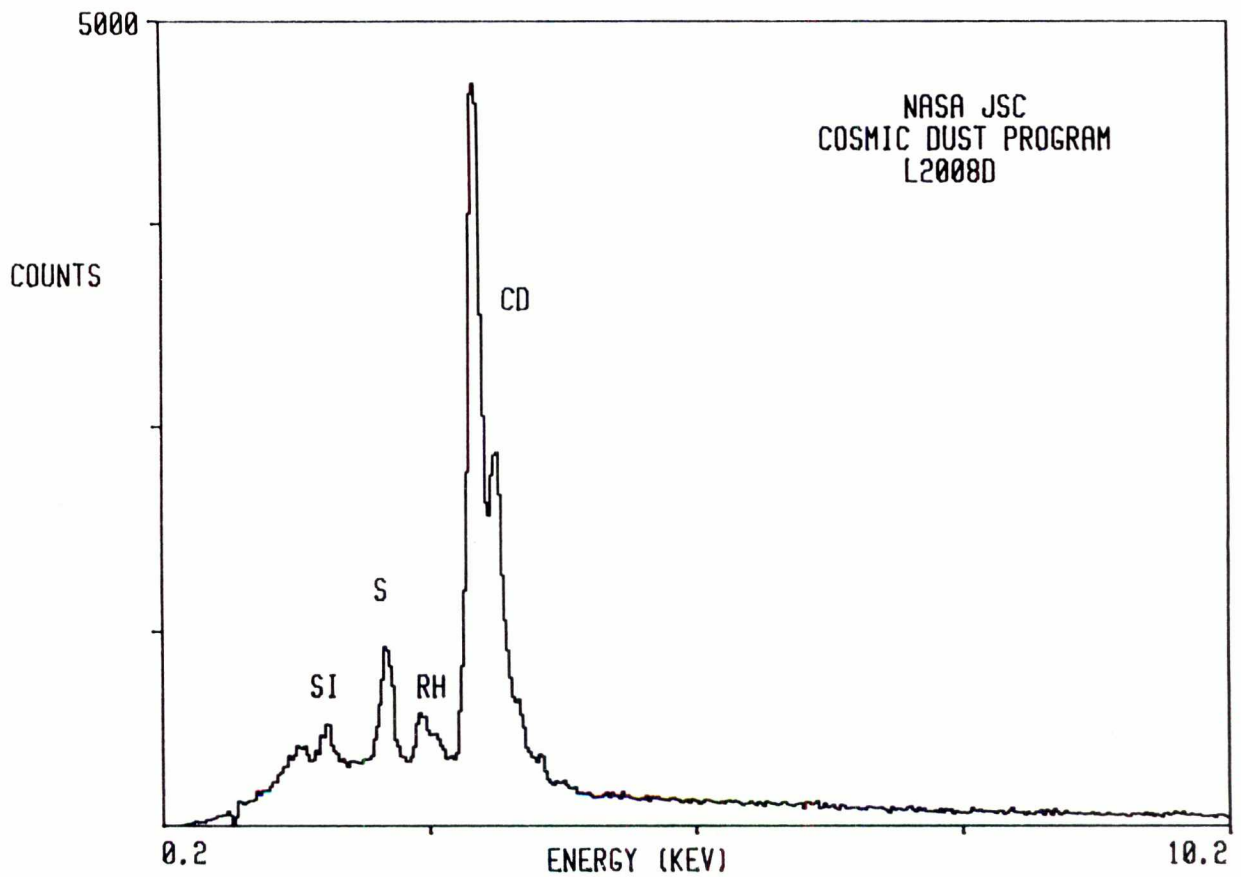

L2008 D 8

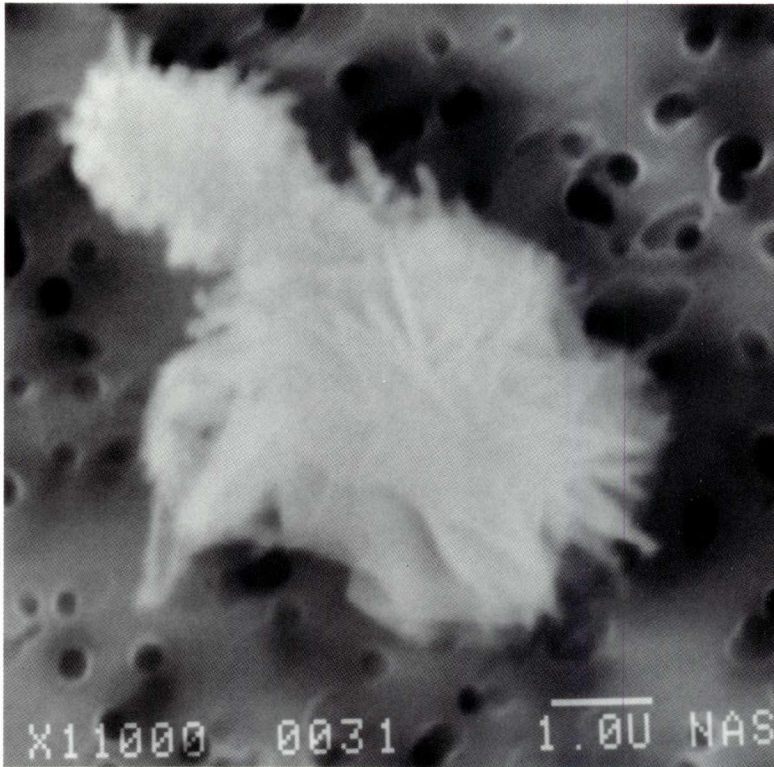

SIZE: 8x6
SHAPE: I
TRANS.: O/TL
COLOR: Black
LUSTER: O/SV
TYPE: TCA

COMMENTS:
From Cluster 18.
Related to L2008
D6 and D7

S-94-26539

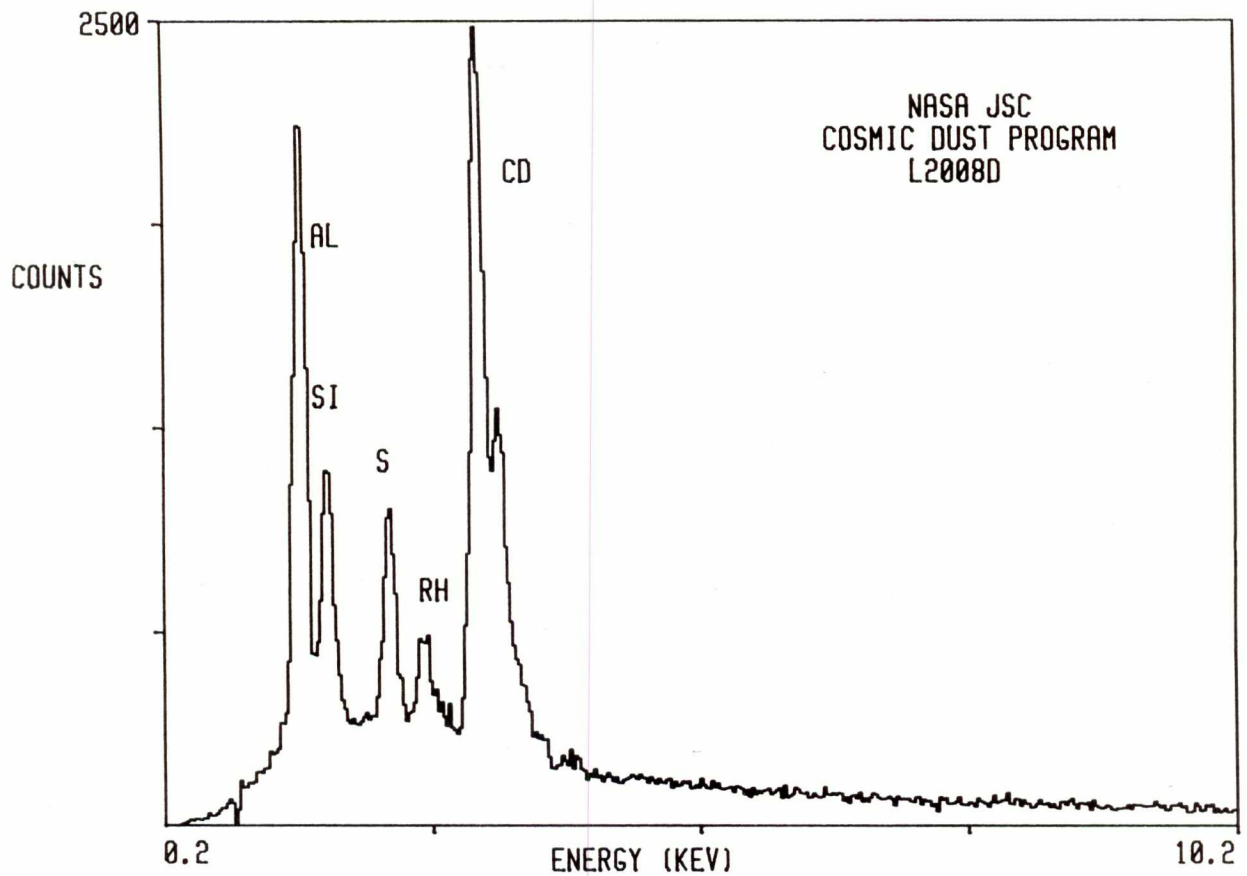

L2008 G 8

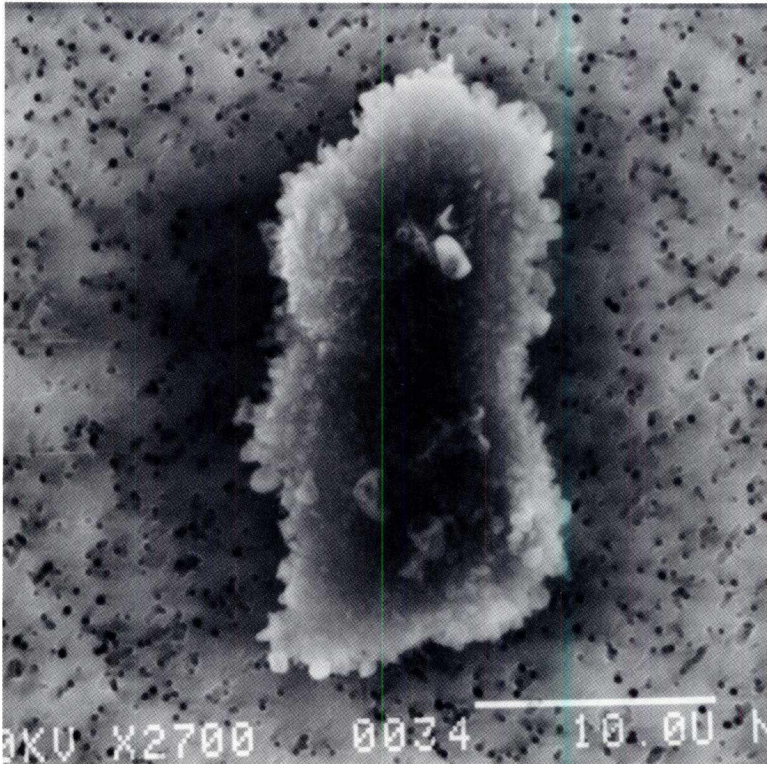

SIZE: 23X14
SHAPE: I
TRANS.: O
COLOR: Black
LUSTER: SM
TYPE: TCA
COMMENTS:

S-94-26498

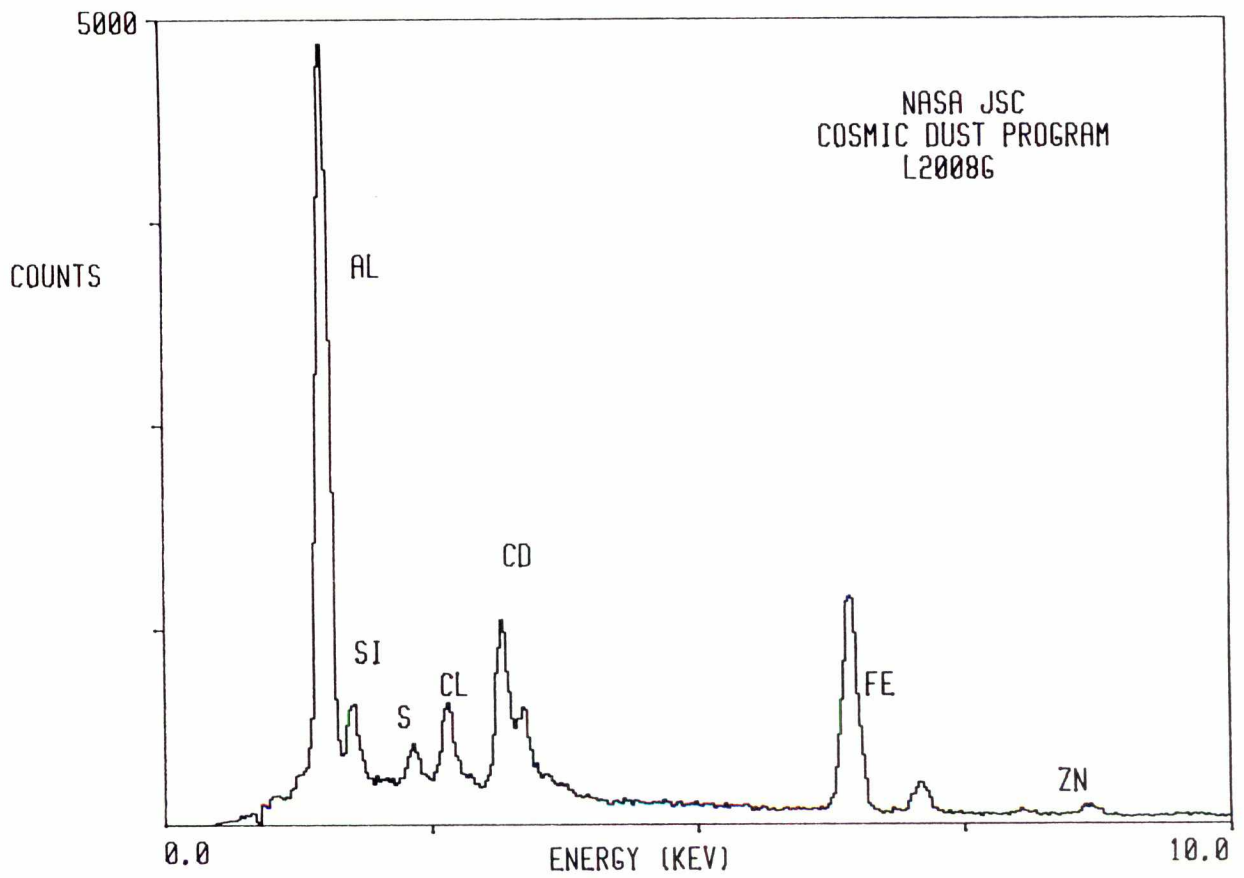

L2008 H 6

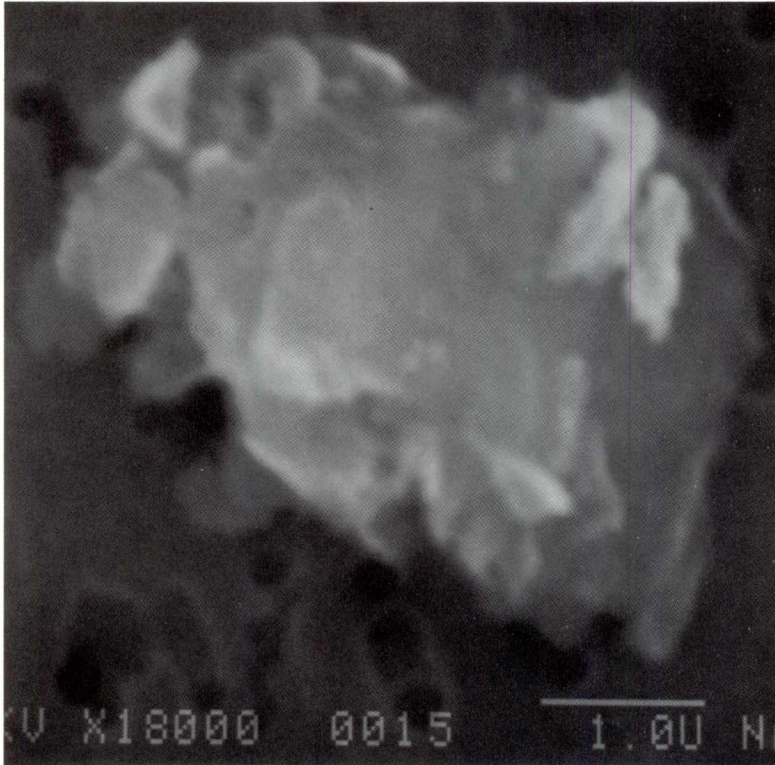

SIZE: 4
SHAPE: I
TRANS.: O
COLOR: Black
LUSTER: D/SV
TYPE: TCA?
COMMENTS:

S-94-28111

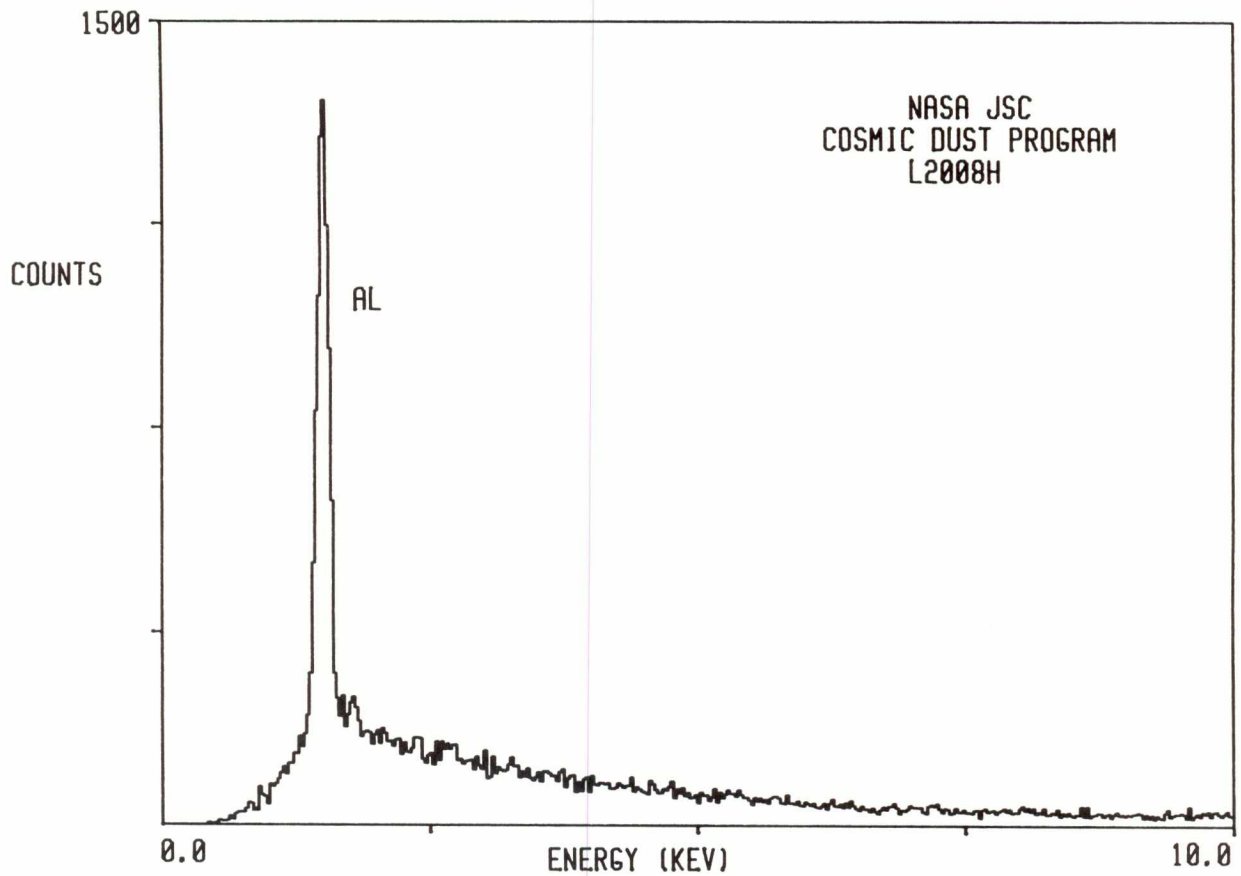

L2008 H 7

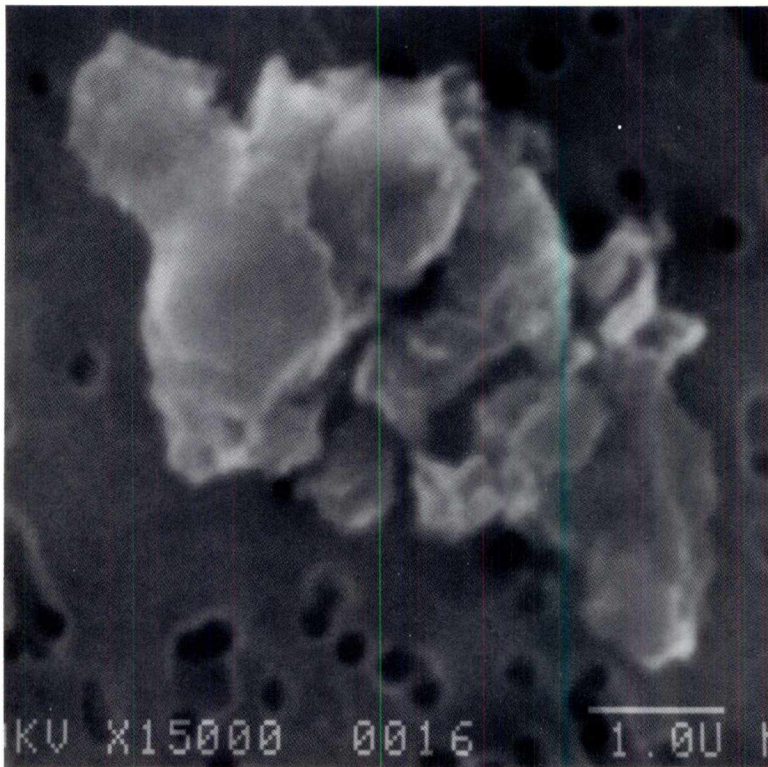

SIZE: 6
SHAPE: I
TRANS.: O
COLOR: Black
LUSTER: D/SM
TYPE: TCA?
COMMENTS:

S-94-28112

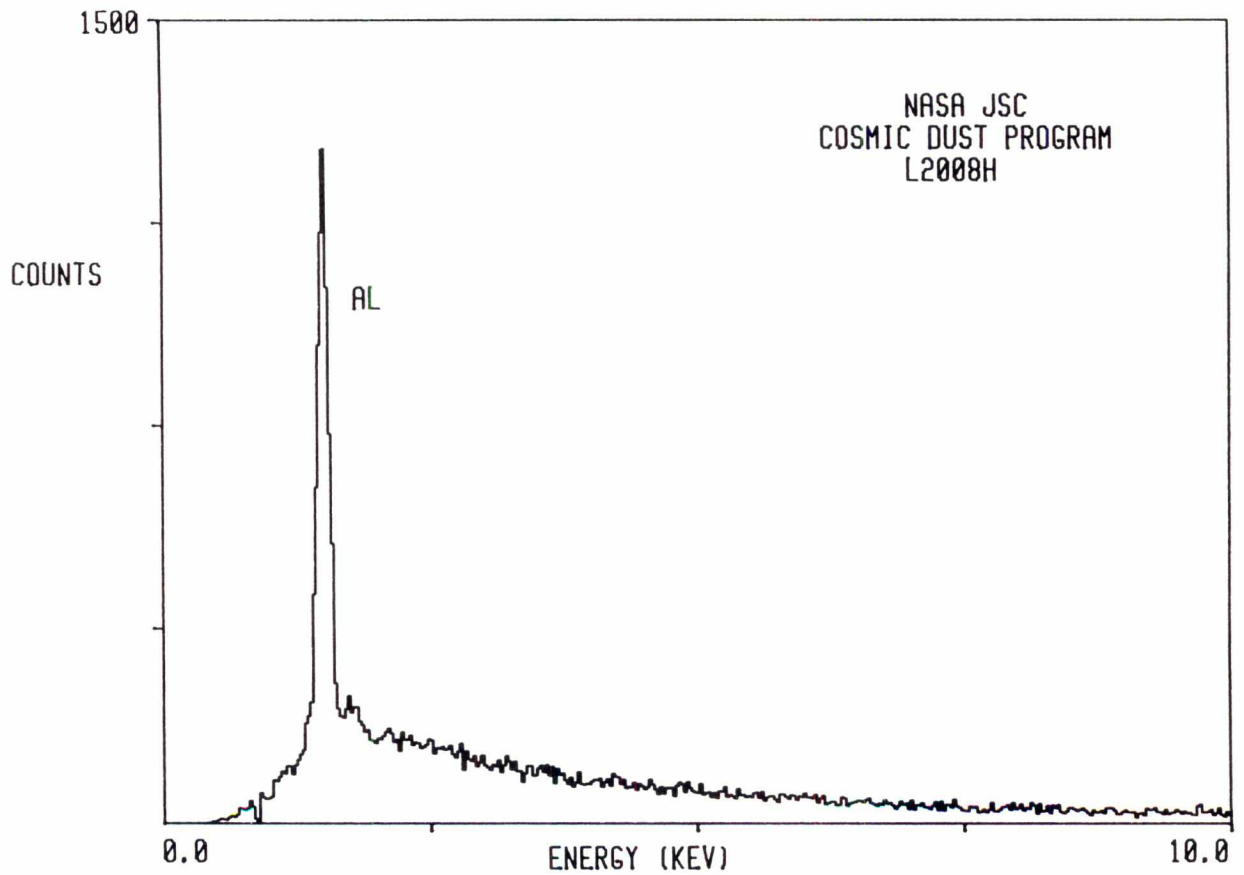

L2008 H 12

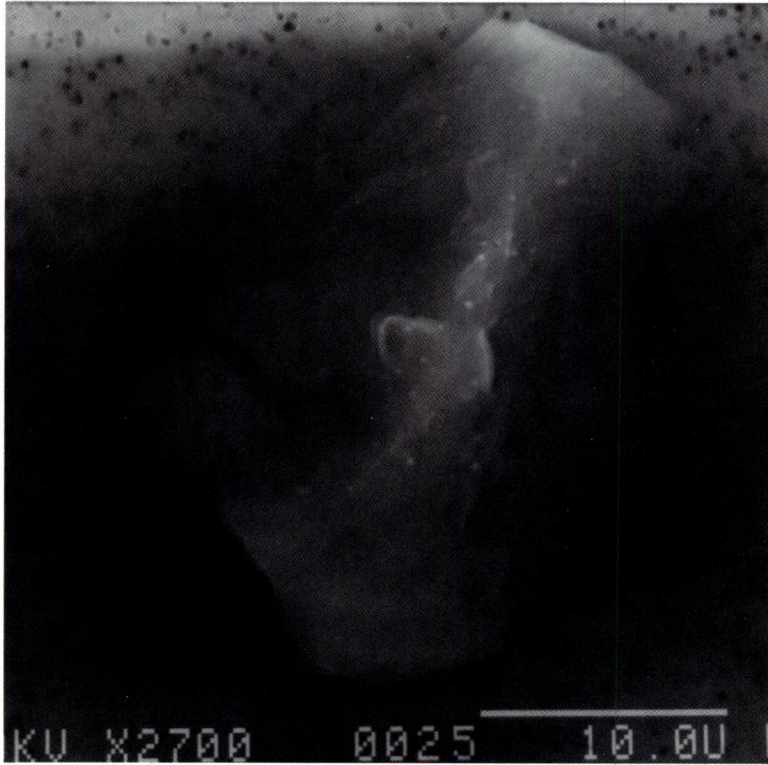

SIZE: 20X16
SHAPE: I
TRANS.: O
COLOR: Black
LUSTER: SM
TYPE: TCA
COMMENTS:

S-94-28117

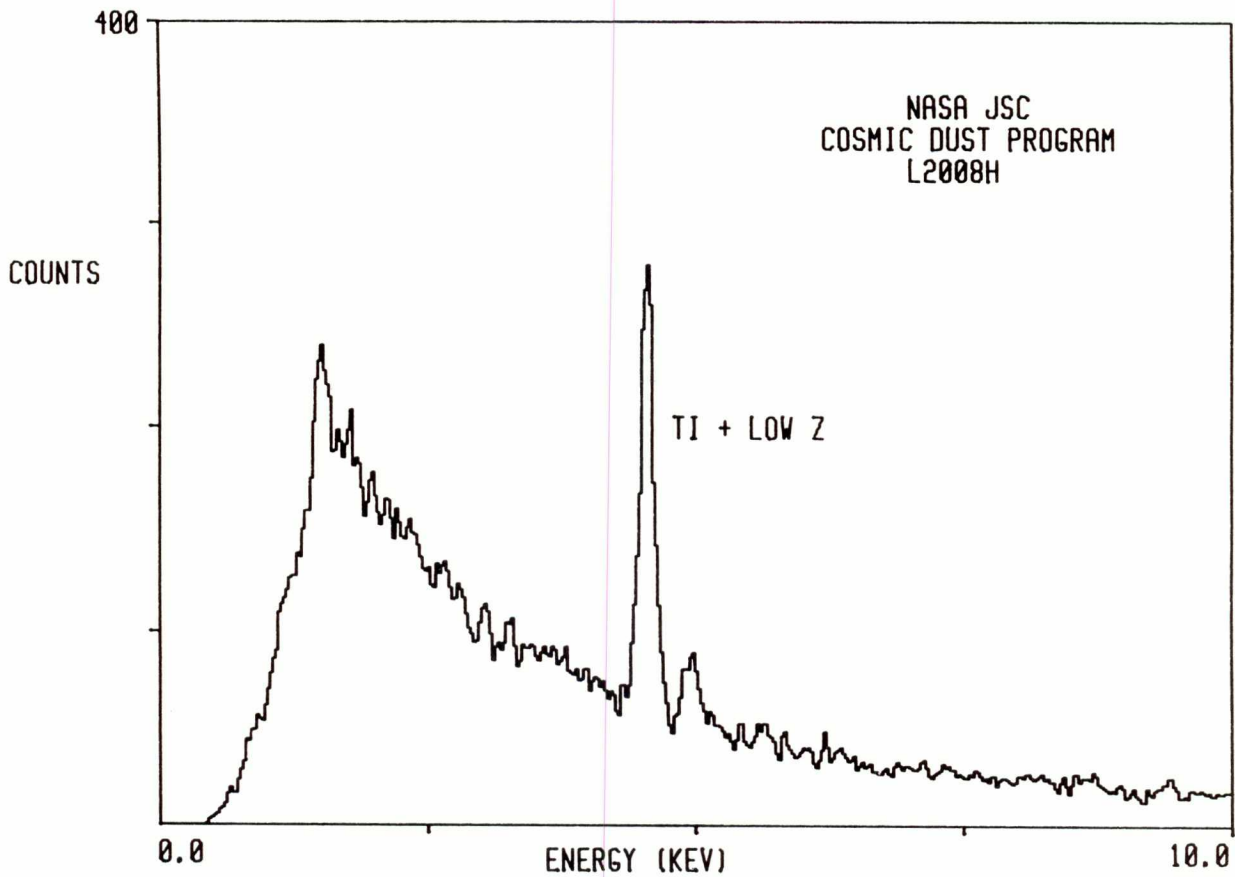

L2008 I 1

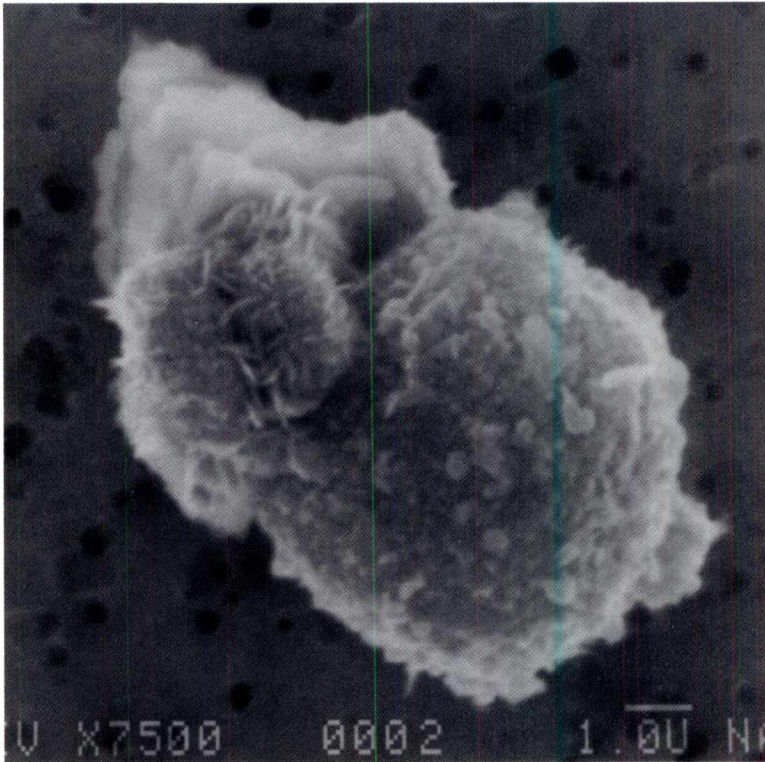

SIZE: 12X8
SHAPE: I
TRANS.: O
COLOR: Black
LUSTER: SM
TYPE: TCA
COMMENTS:

S-94-28213

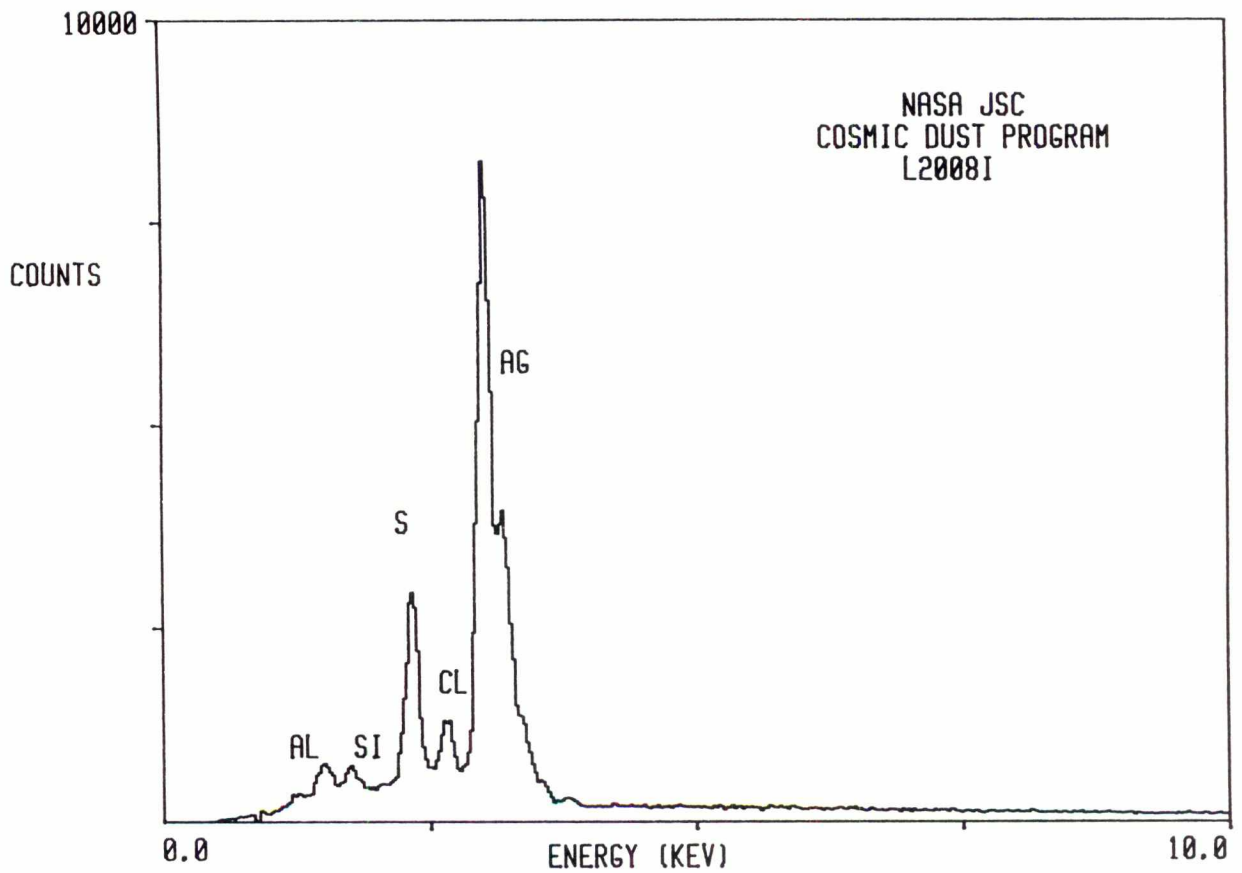

L2008 I 2

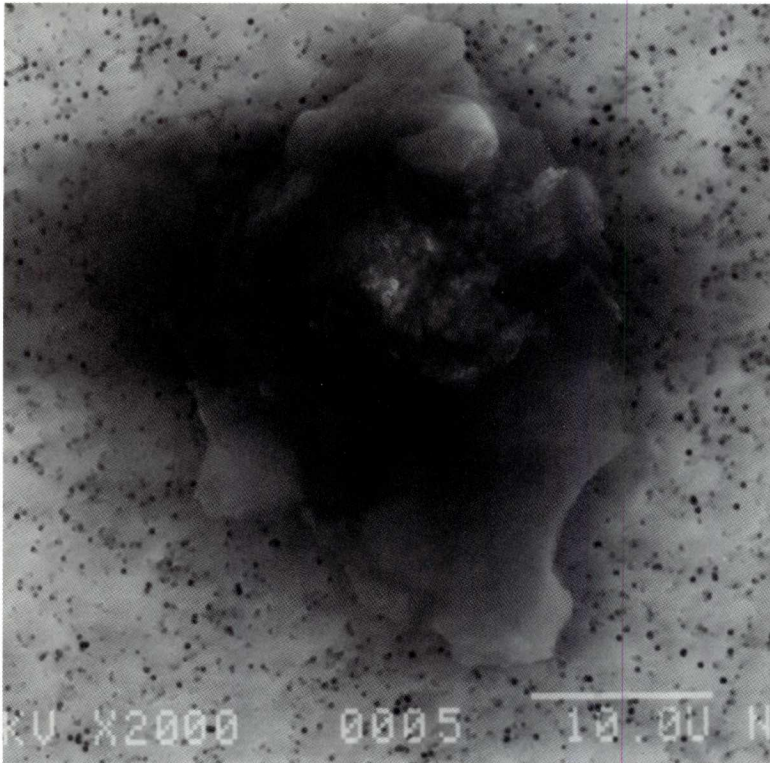

SIZE: 34X26
SHAPE: I
TRANS.: O
COLOR: Black
LUSTER: SM
TYPE: TCA
COMMENTS:

S-94-28214

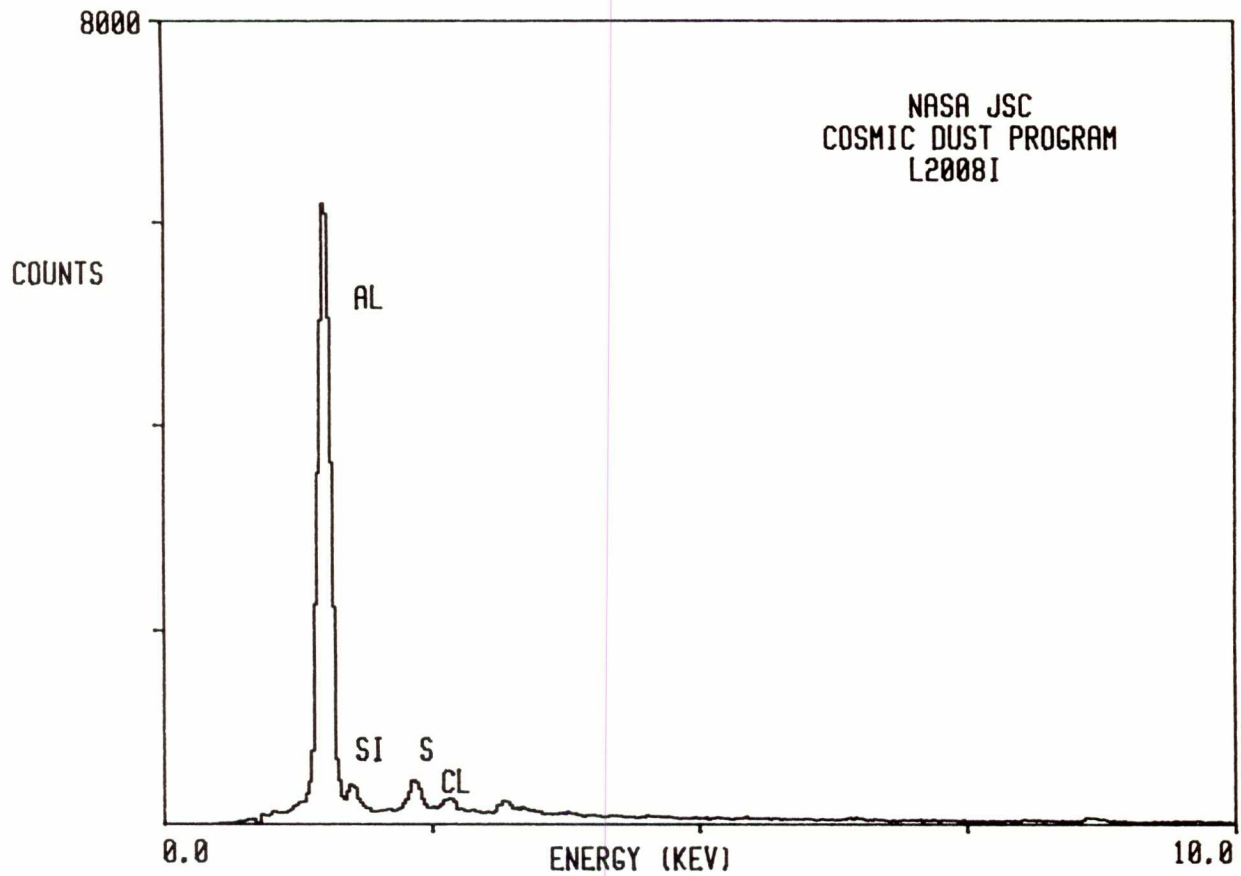

L2008 I 8

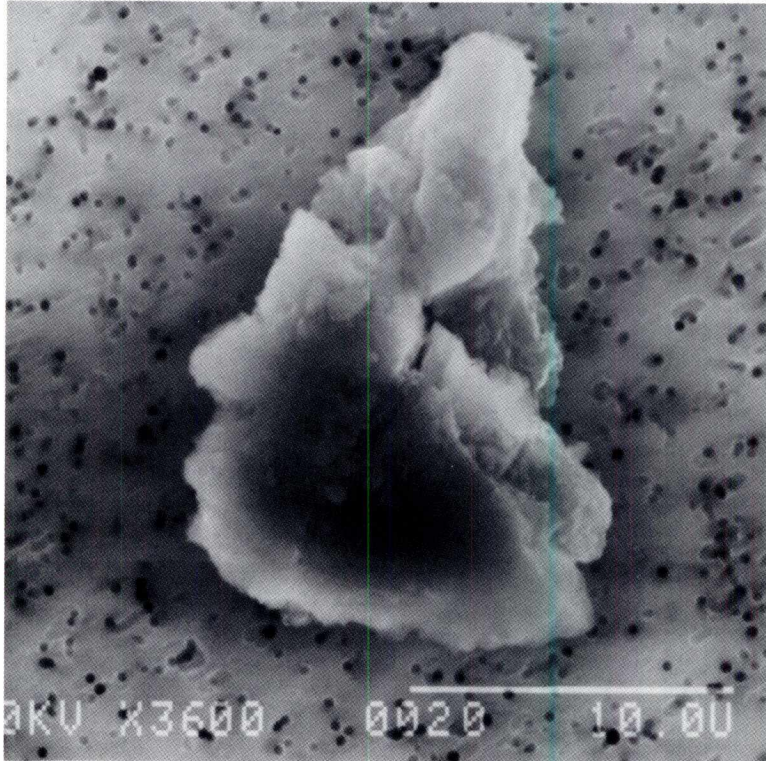

SIZE: 20X12
SHAPE: I
TRANS.: O
COLOR: Black
LUSTER: SM
TYPE: TCA
COMMENTS:

S-94-28220

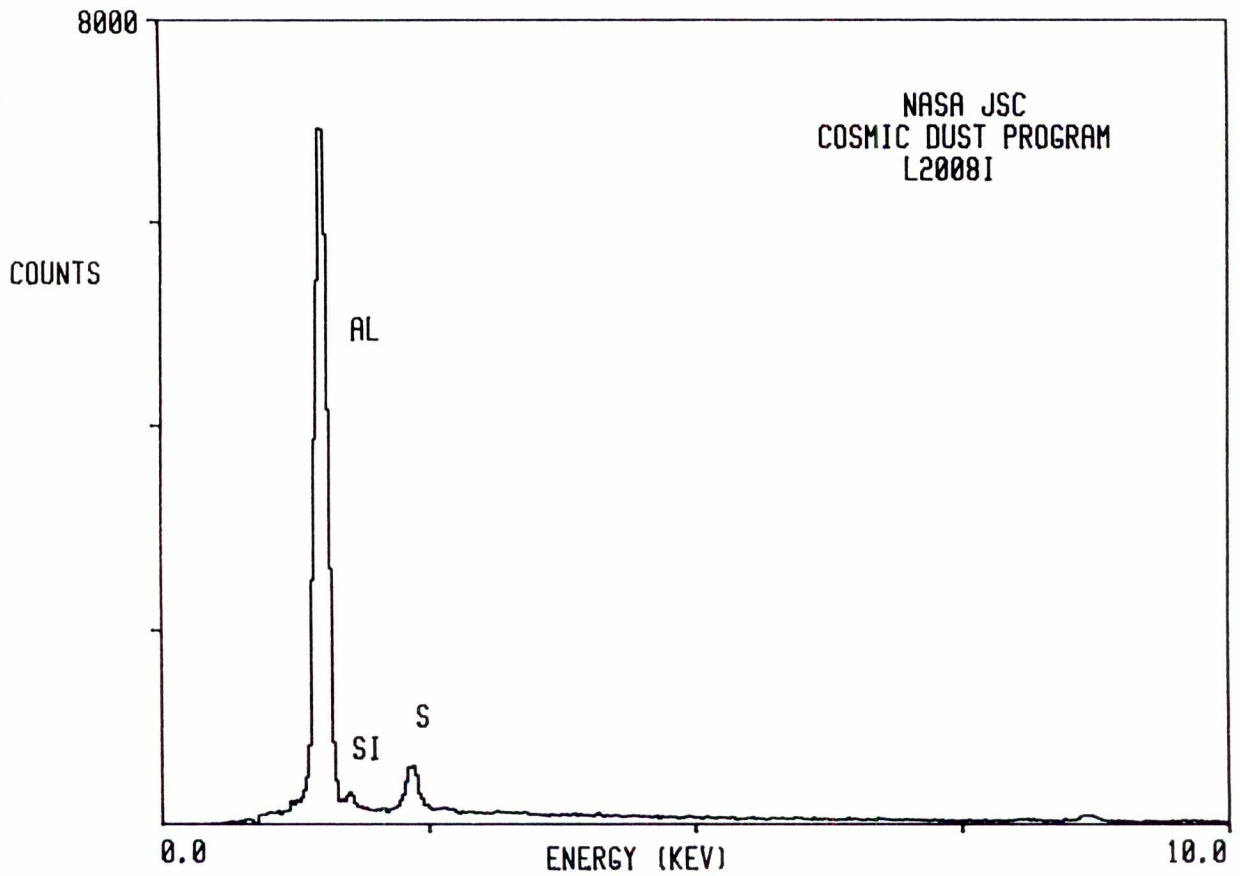

L2008 J 14

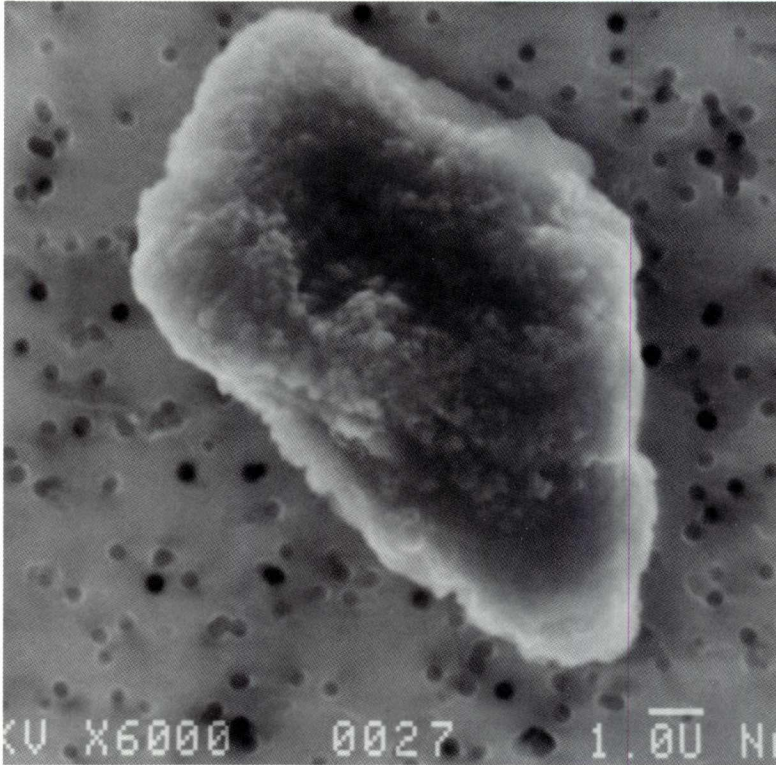

SIZE: 12x8
SHAPE: I
TRANS.: O
COLOR: Black
LUSTER: D
TYPE: TCA
COMMENTS:

S-94-28209

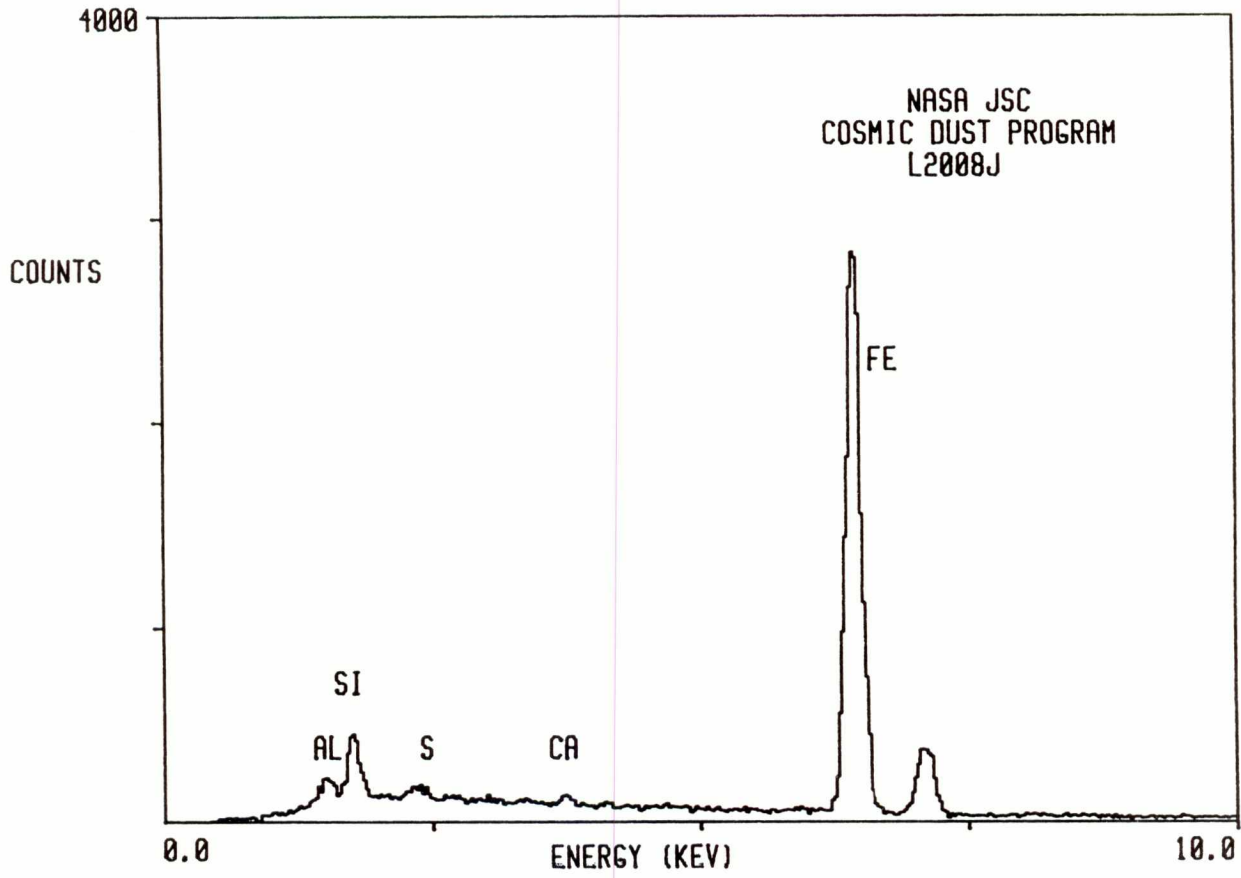

L2008 K 2

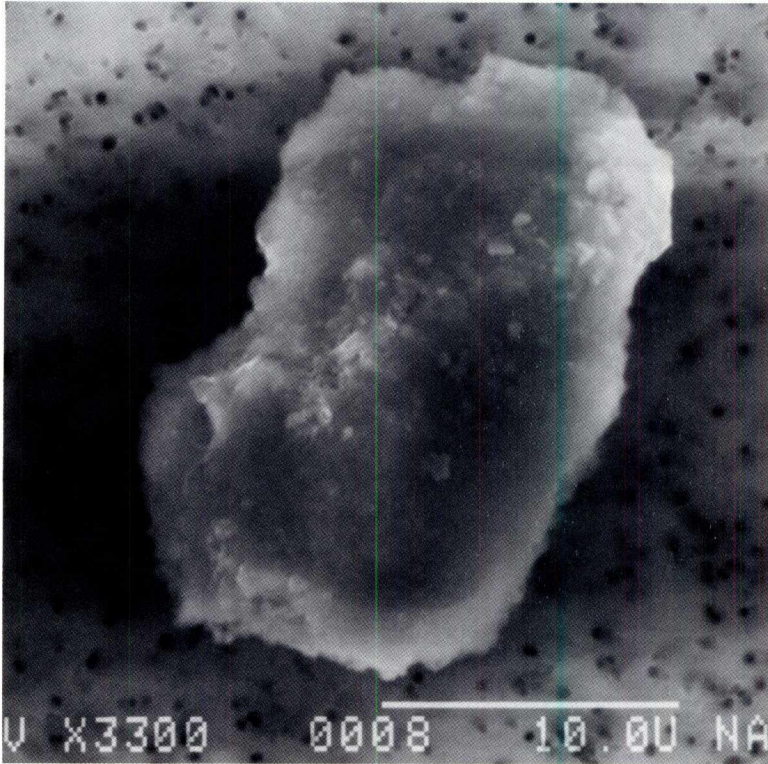

SIZE: 22x14
SHAPE: I
TRANS.: O
COLOR: Black
LUSTER: D/SV
TYPE: TCA?
COMMENTS:

S-94-28093

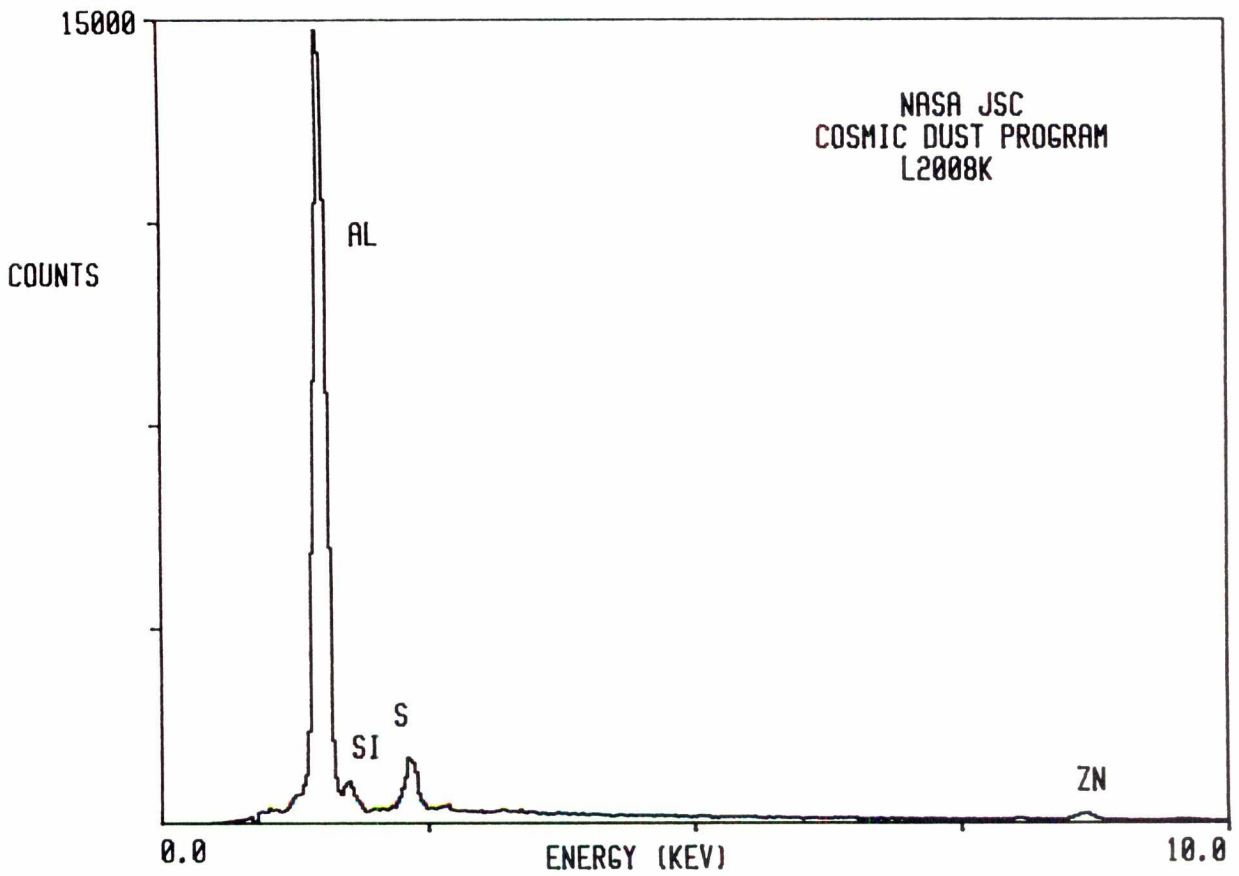

L2008 K 7

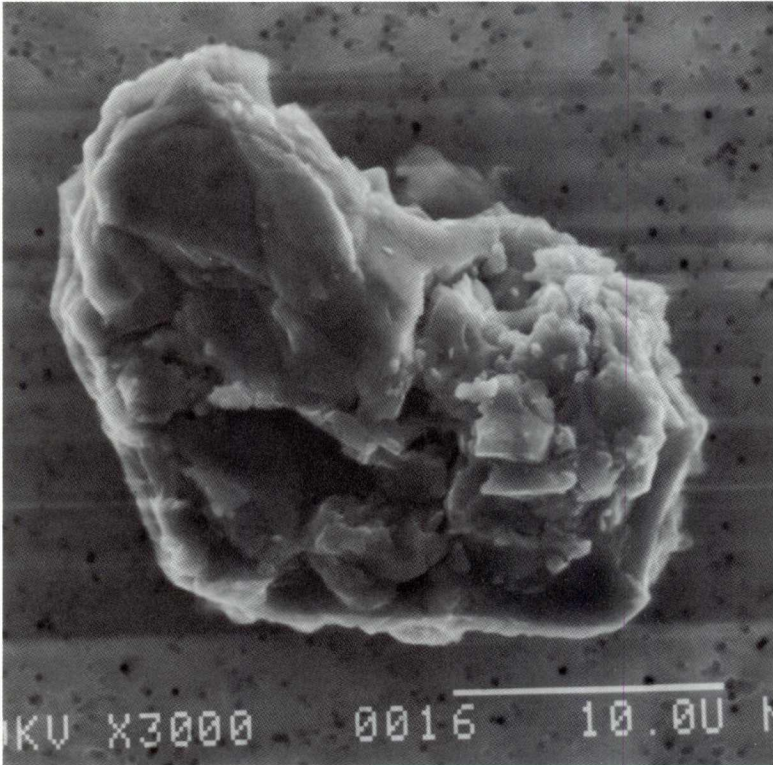

SIZE: 24x12
SHAPE: I
TRANS.: O
COLOR: Black
LUSTER: SM
TYPE: TCA
COMMENTS:

S-94-28098

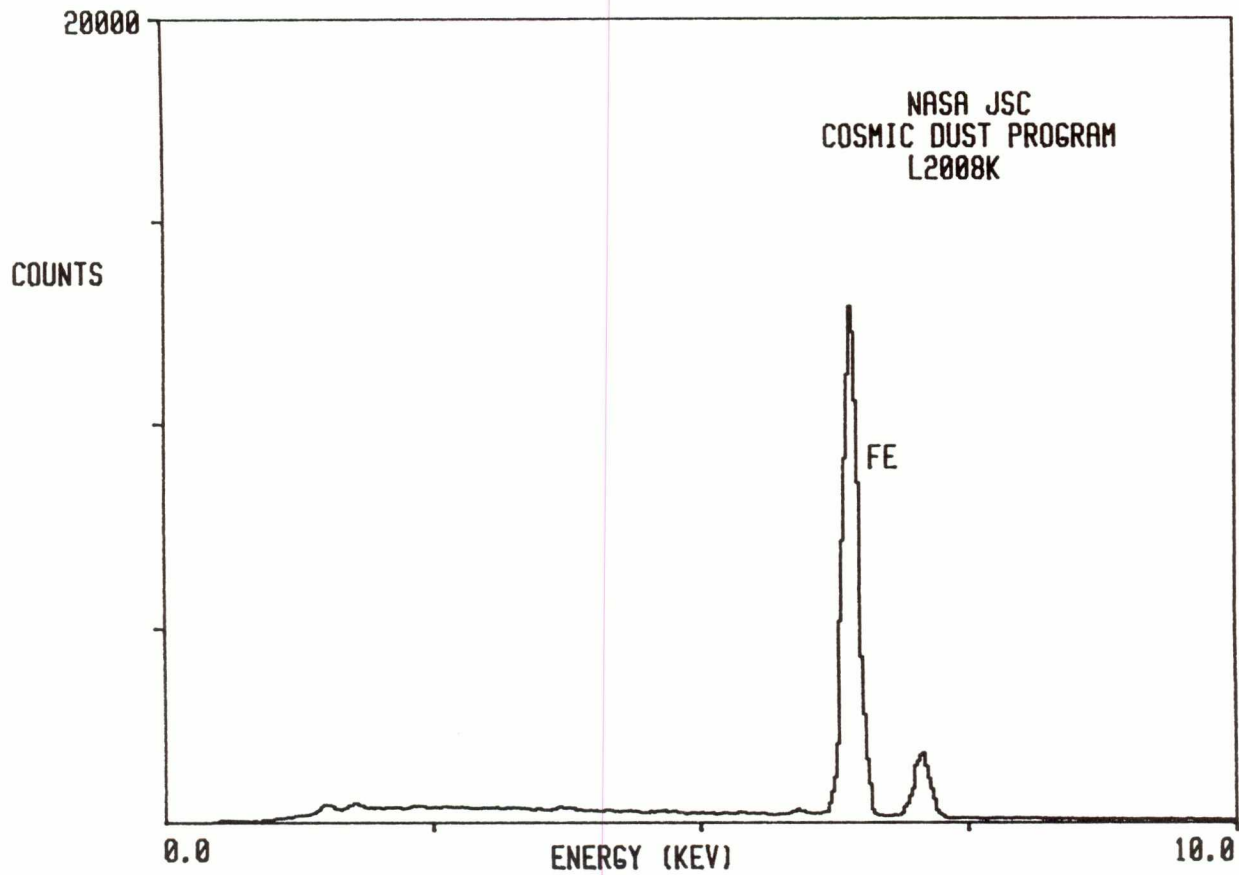

L2008 K 11

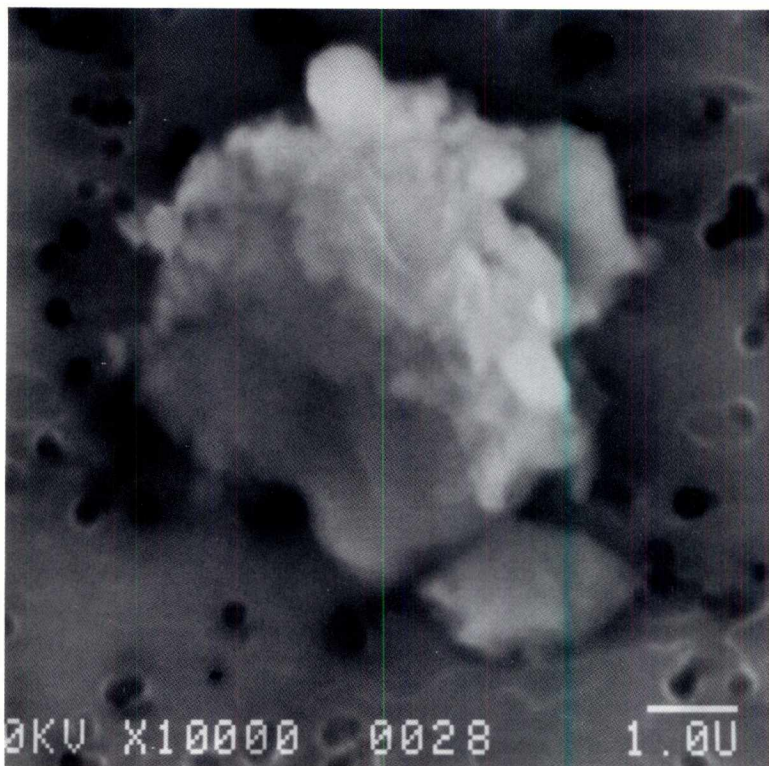

SIZE: 36x14
SHAPE: I
TRANS.: T
COLOR: Colorless
LUSTER: V
TYPE: TCA
COMMENTS:

S-94-28102

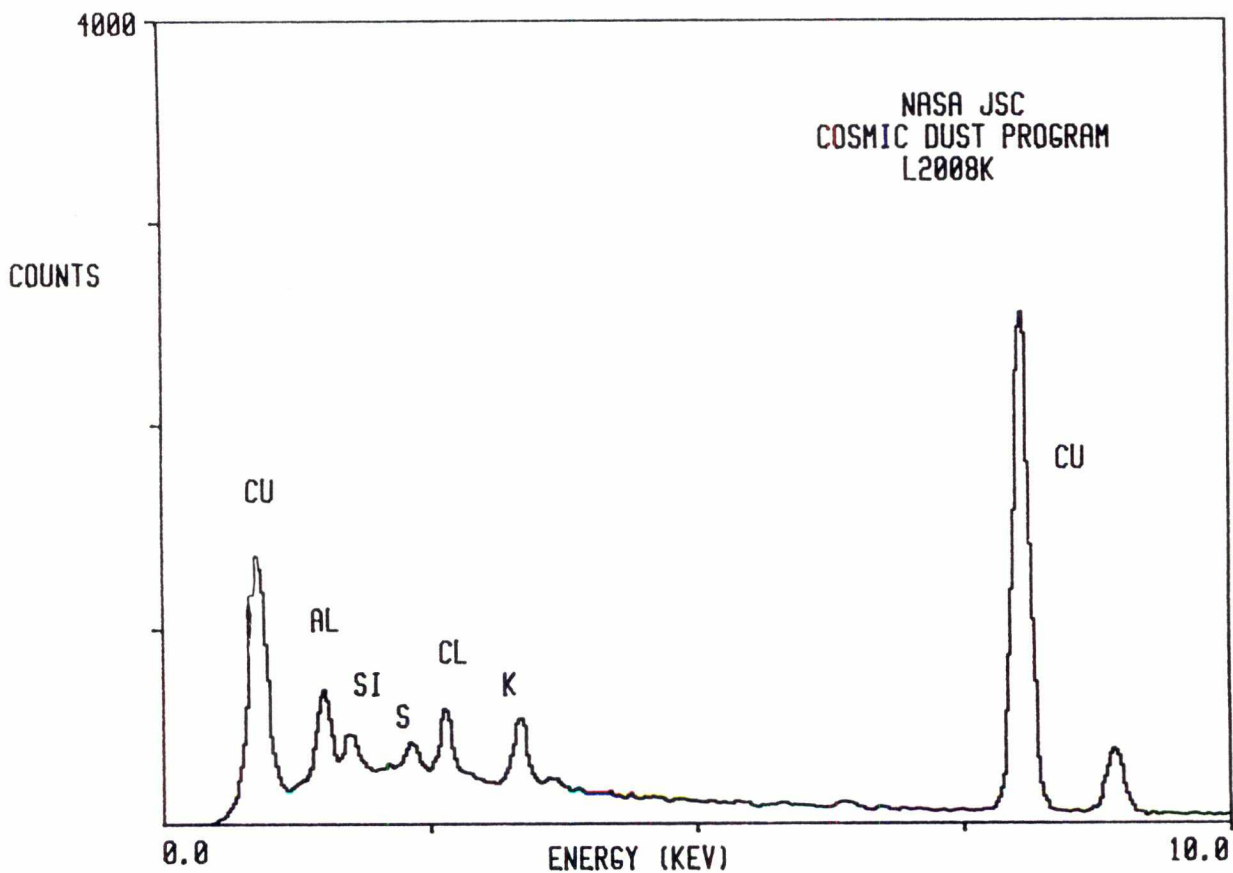

L2008 L 3



SIZE: 12X10
SHAPE: I
TRANS.: O
COLOR: Grey
LUSTER: P
TYPE: TCA
COMMENTS:

S-94-28078

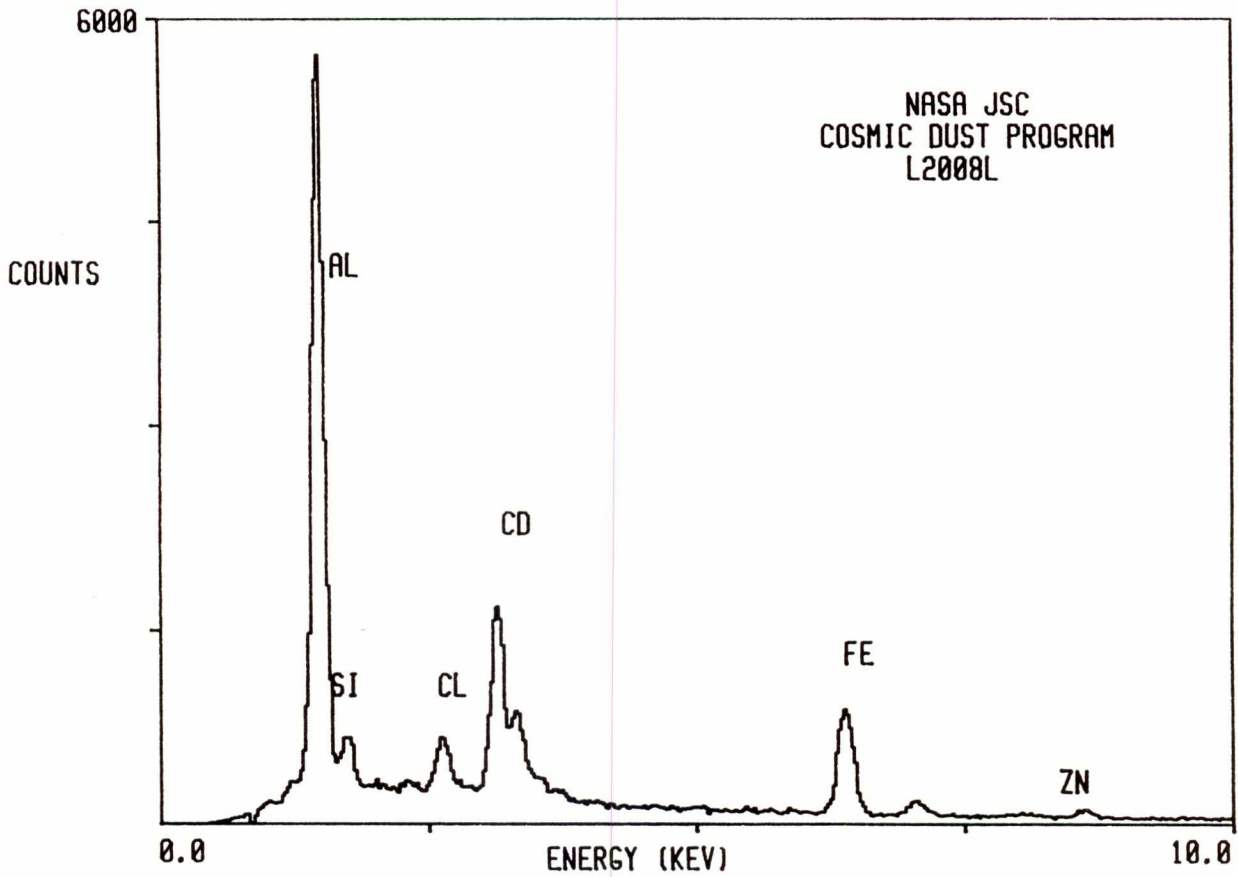

L2008 L 5

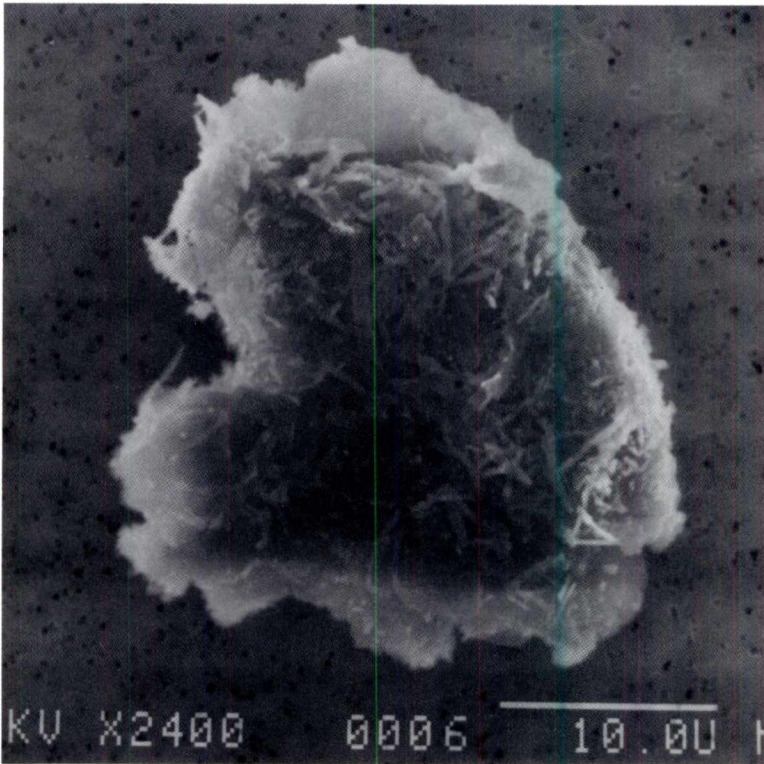

SIZE: 28X24
SHAPE: I
TRANS.: O
COLOR: Silver
LUSTER: M
TYPE: TCA
COMMENTS:

S-94-28080

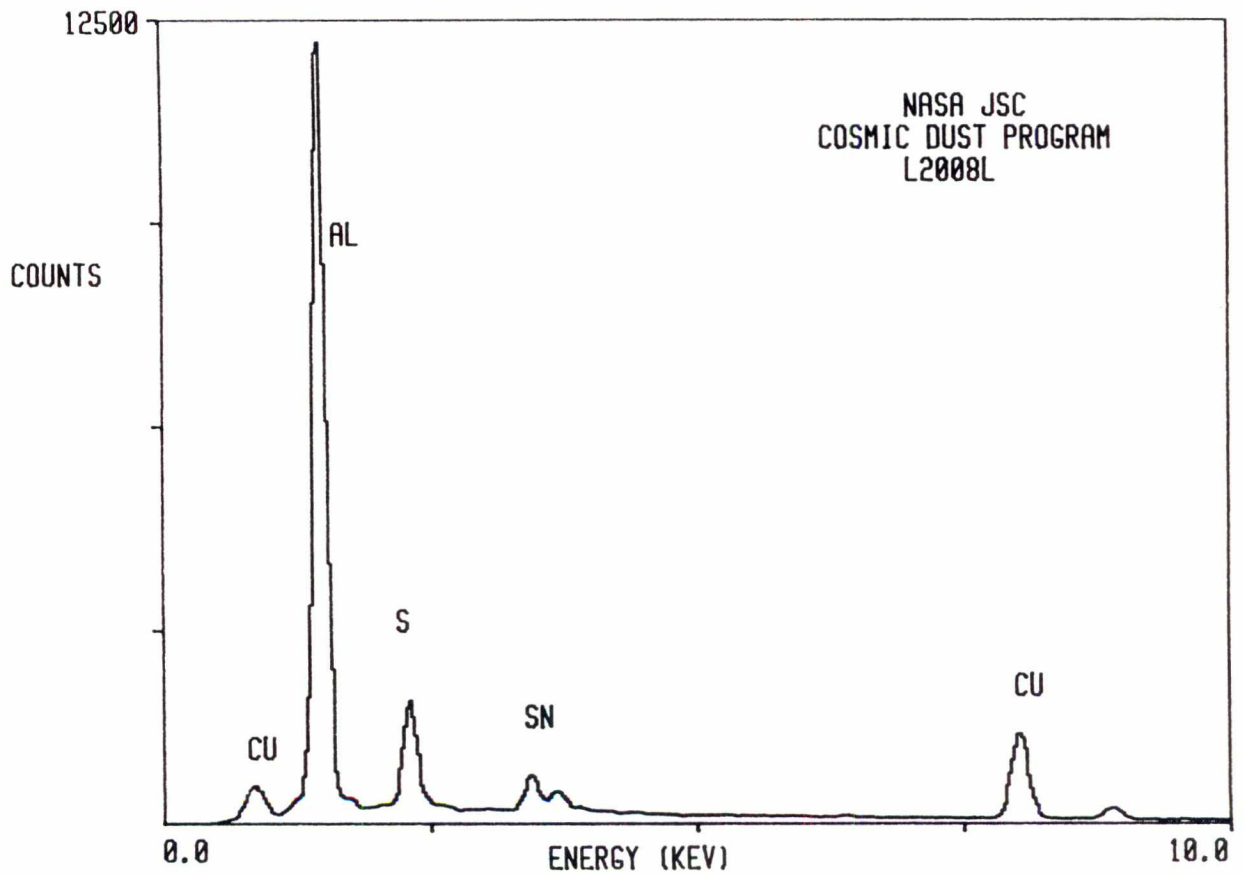

L2008 L 10



SIZE: 40X16
SHAPE: I
TRANS.: O
COLOR: Black to Yellow
LUSTER: M/SV
TYPE: TCA?
COMMENTS:

S-94-28085

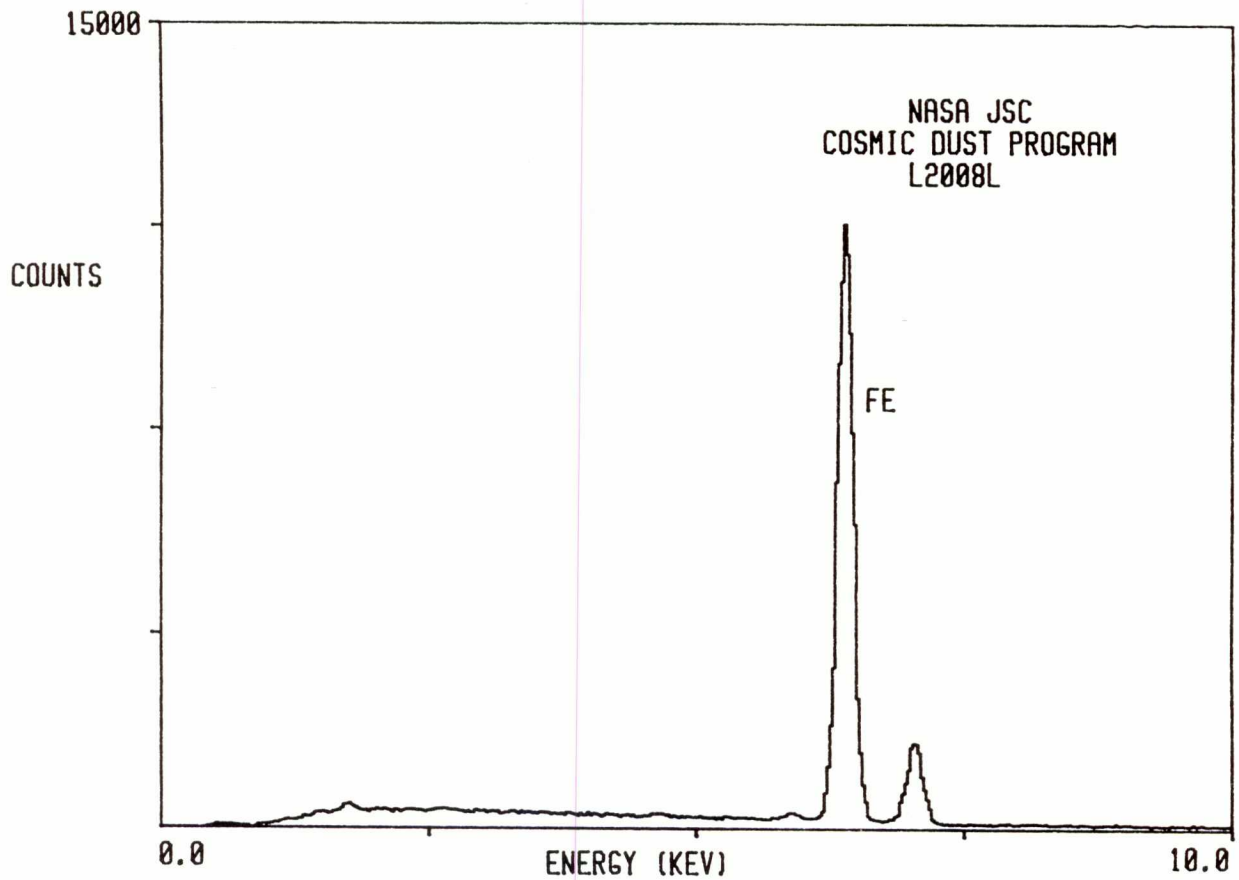

L2008 L 16

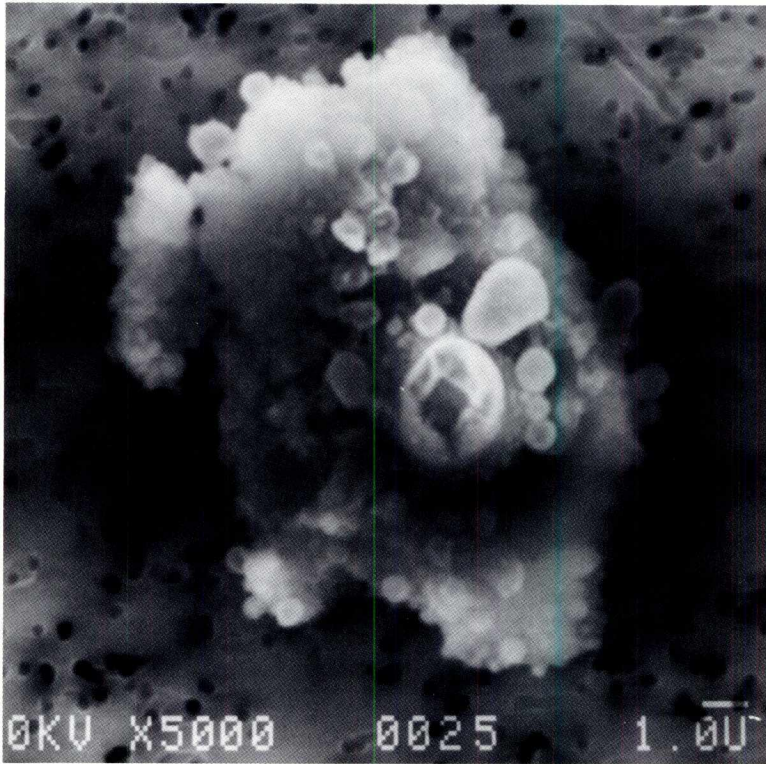

SIZE: 14X10
SHAPE: I
TRANS.: O
COLOR: Black to Grey
LUSTER: SM
TYPE: TCA
COMMENTS:

S-94-28091

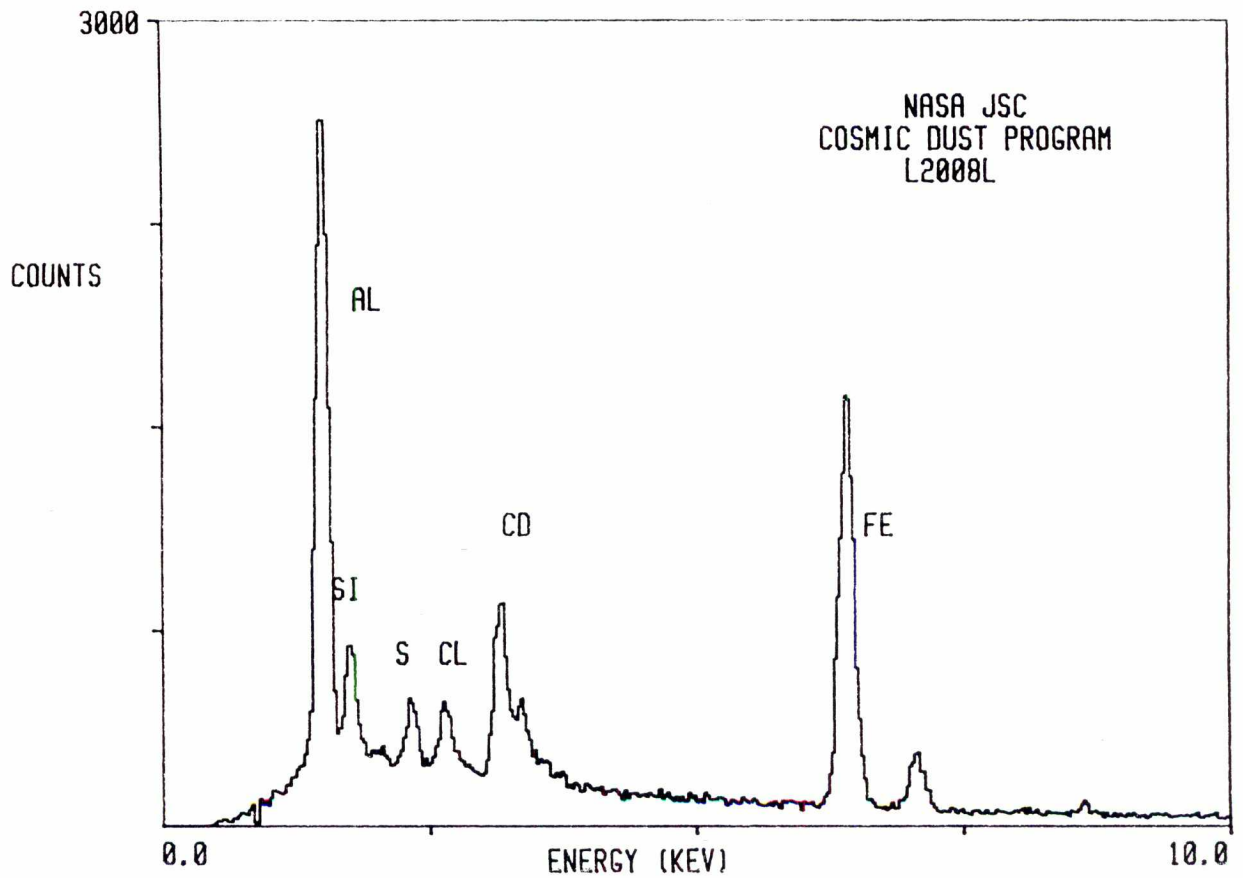

L2008 M 3

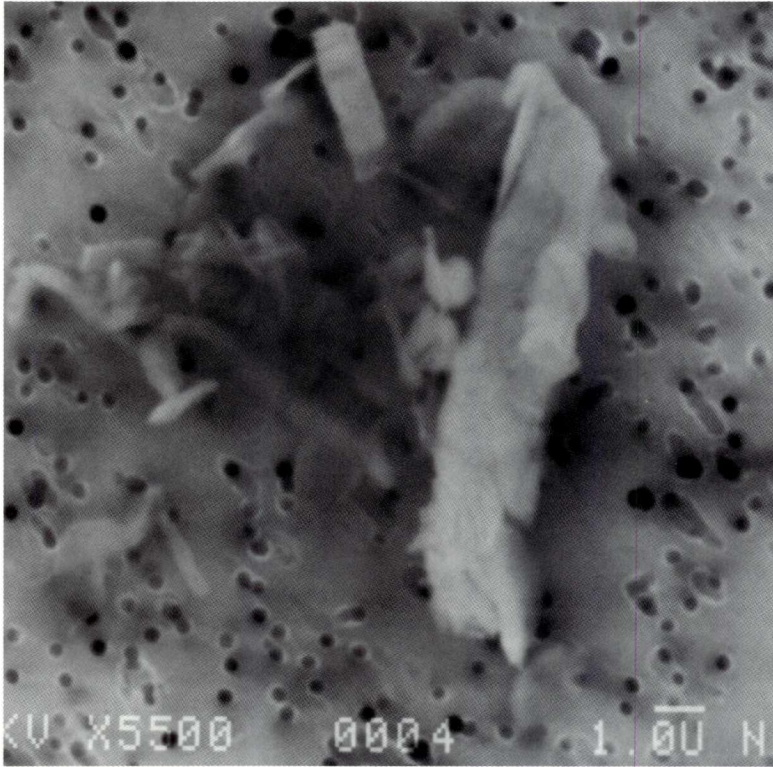

SIZE: 14x12
SHAPE: I
TRANS.: O
COLOR: Silver
LUSTER: M
TYPE: TCA
COMMENTS:

S-94-28123

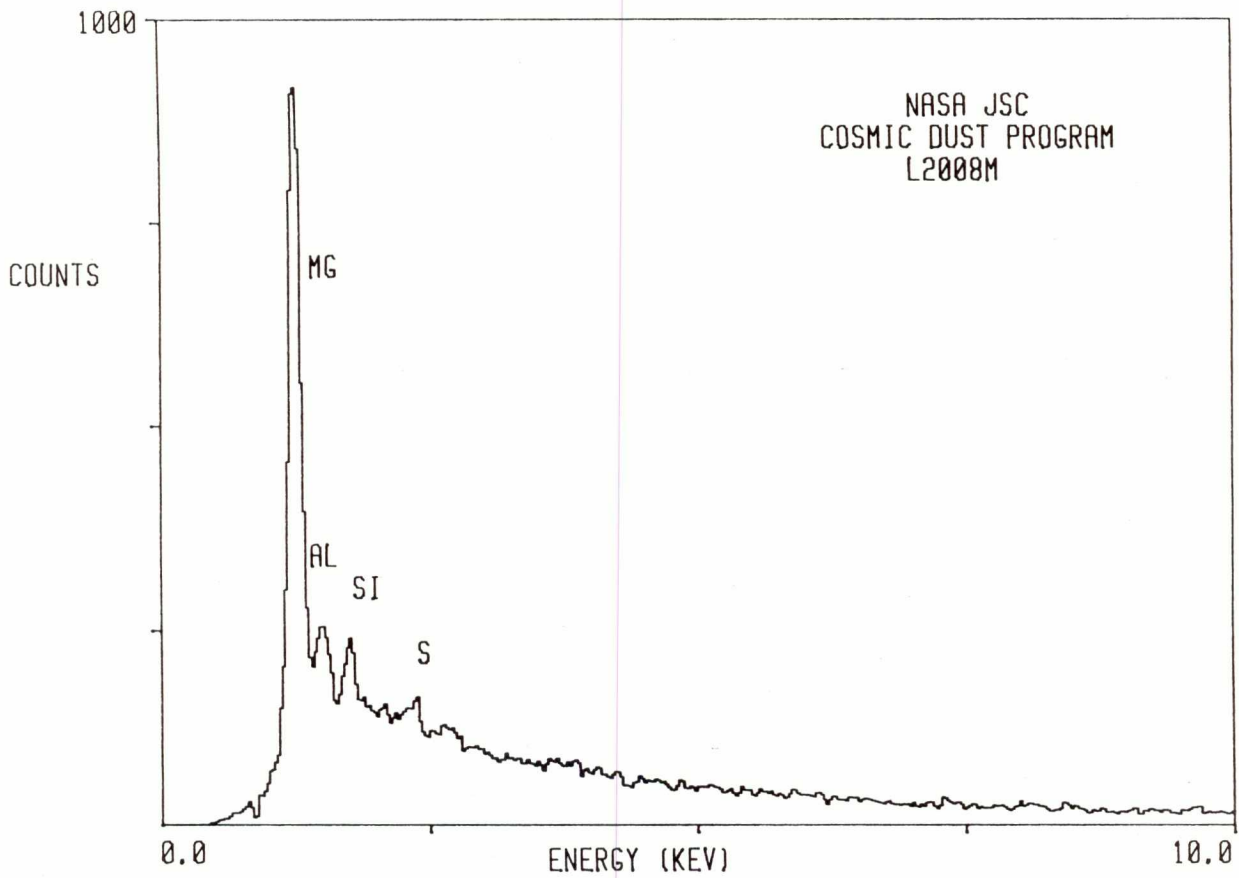

L2008 M 6

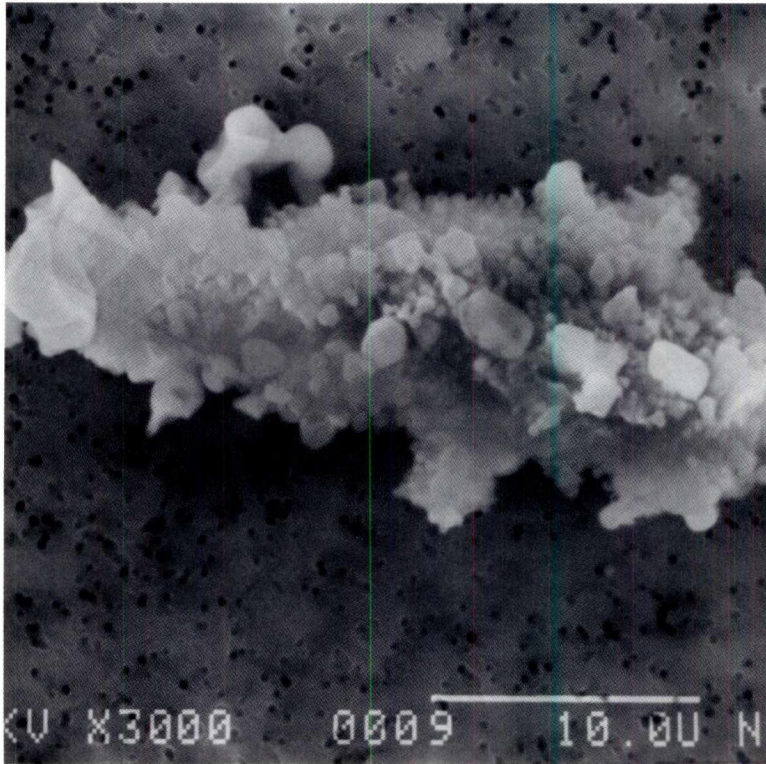

SIZE: 34x16
SHAPE: I
TRANS.: O/TL
COLOR: Black to Brown to Colorless
LUSTER: SV/D
TYPE: TCA
COMMENTS:

S-94-28126

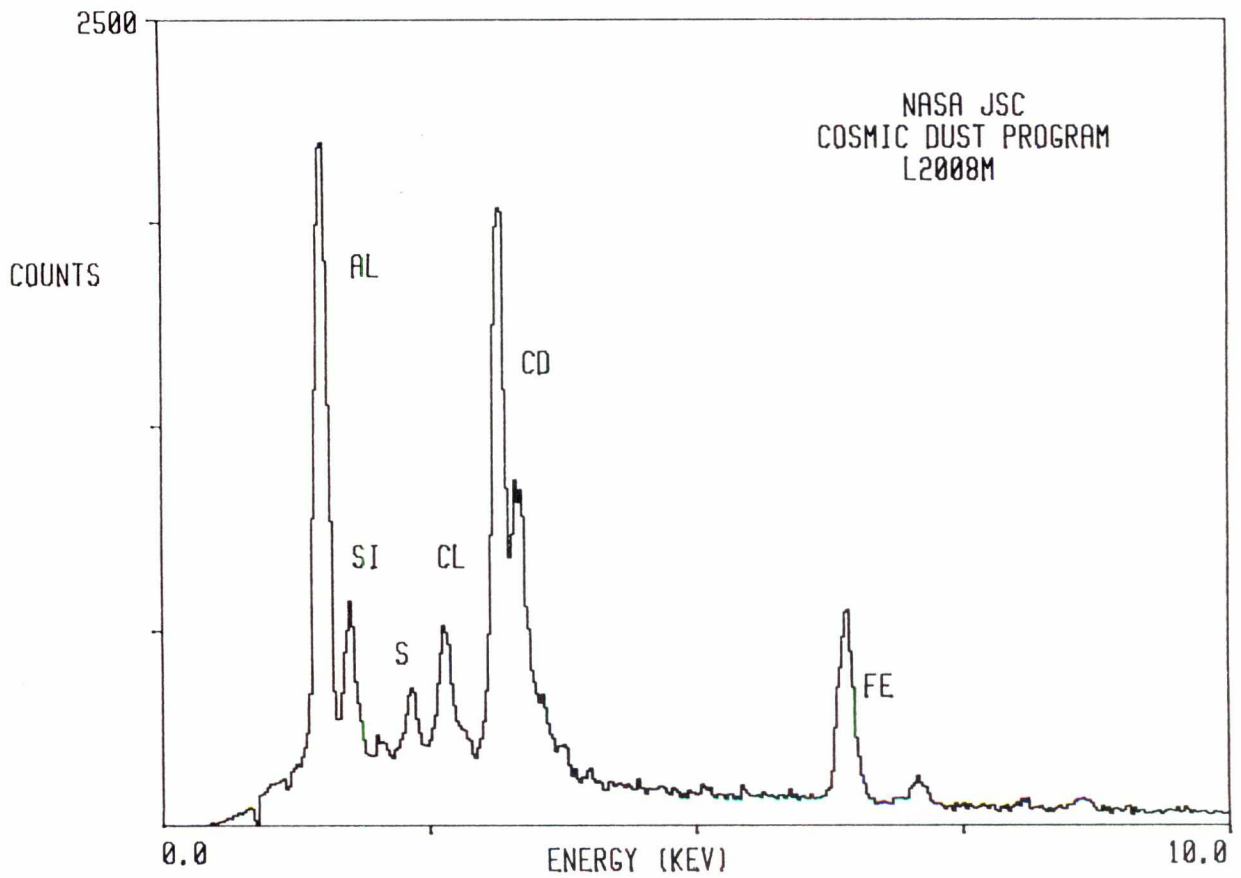

L2008 M 14

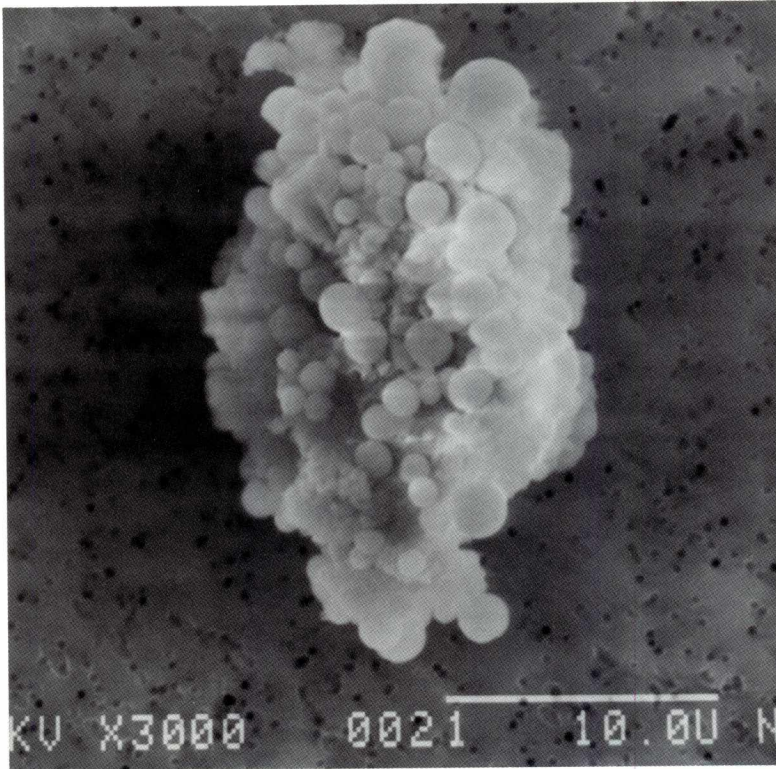

SIZE: 16x12
SHAPE: I
TRANS.: T
COLOR: Colorless
LUSTER: SV
TYPE: TCA
COMMENTS:

S-94-28134

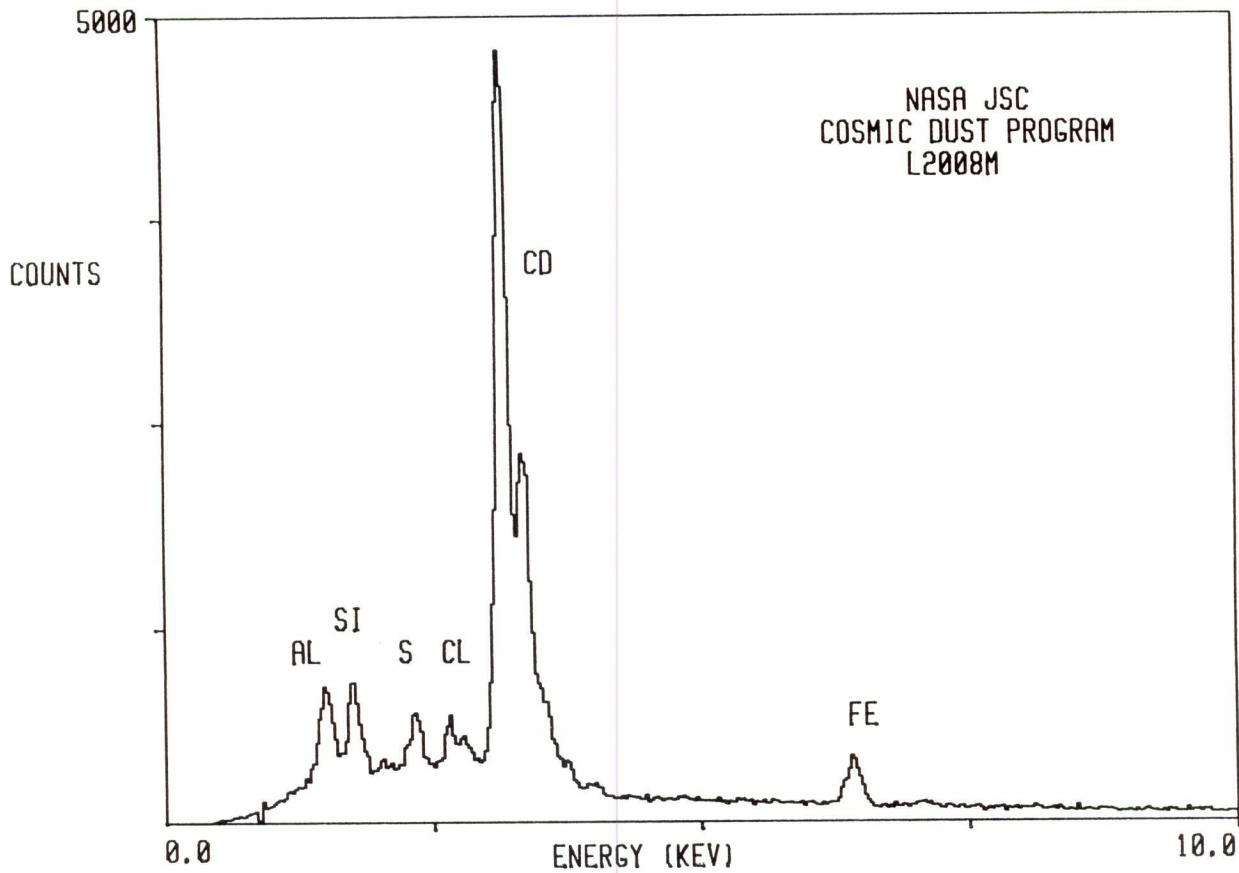

L2008 M 15

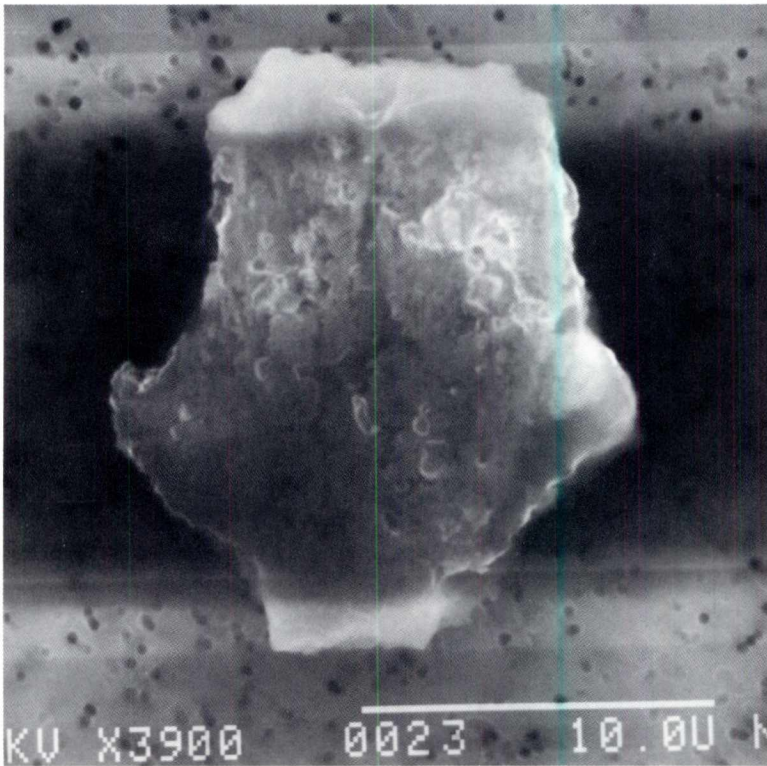

SIZE: 16x13
SHAPE: I
TRANS.: O
COLOR: Black
LUSTER: SM
TYPE: TCA
COMMENTS:

S-94-28135

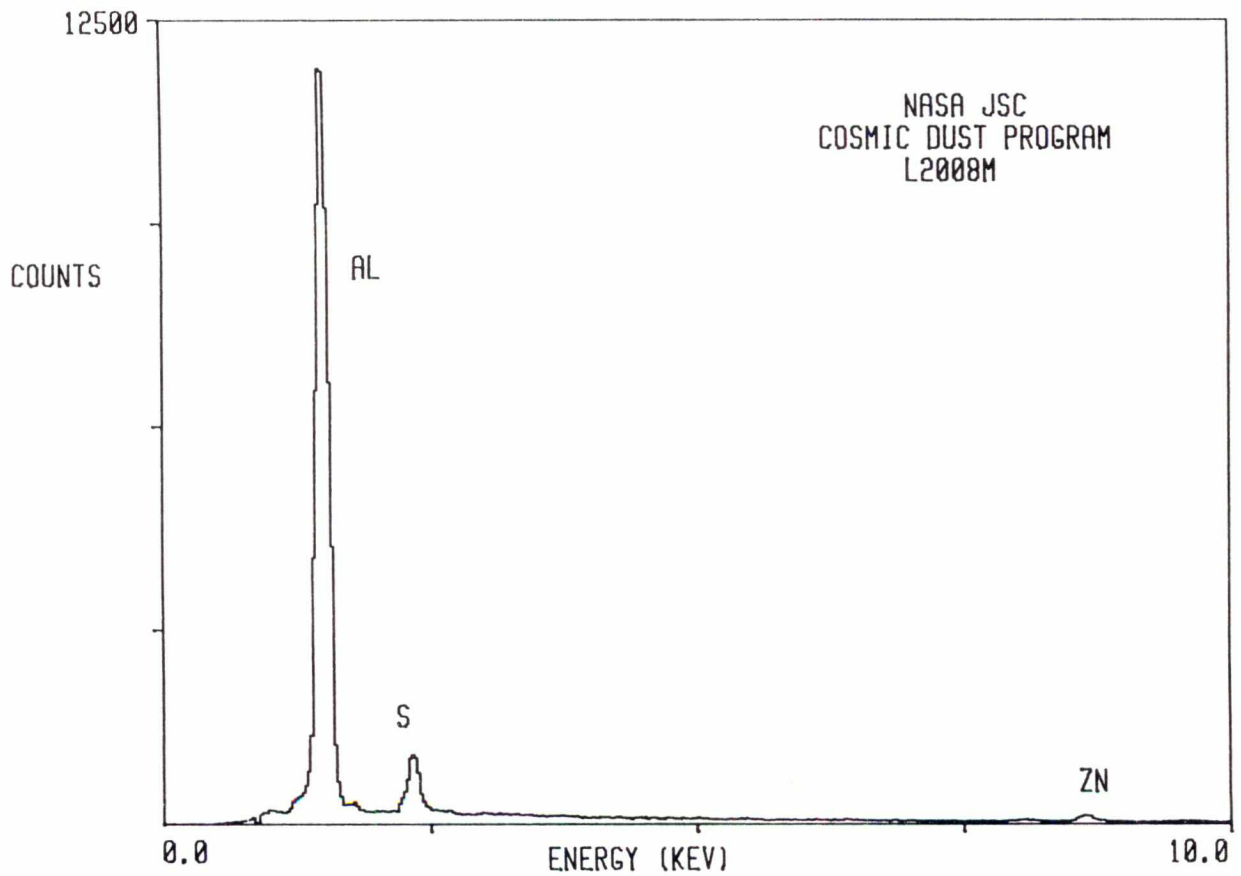

L2008 N 3

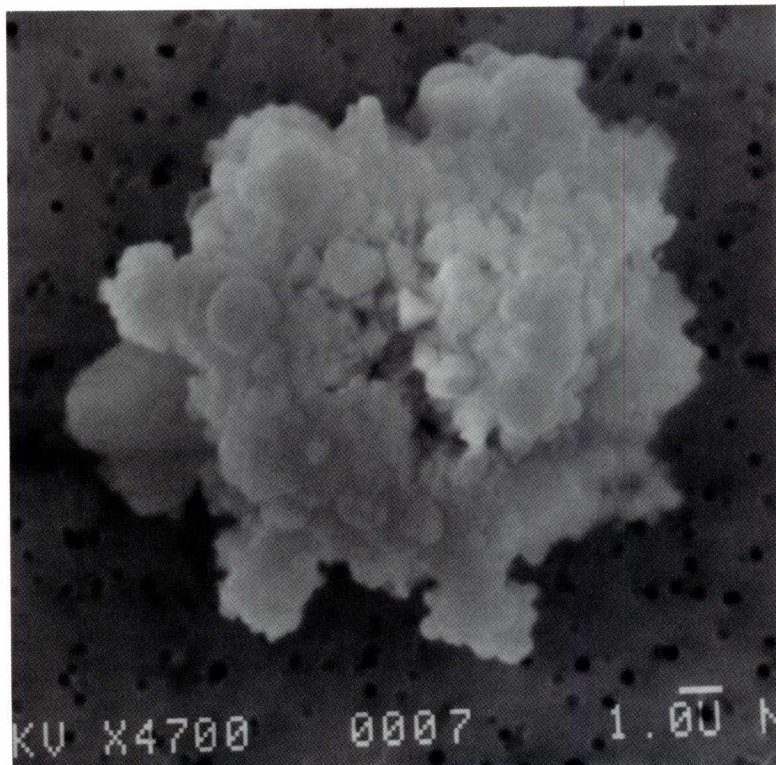

SIZE: 17X15
SHAPE: I
TRANS.: TL
COLOR: Colorless
LUSTER: SV
TYPE: TCA
COMMENTS:

S-94-28138

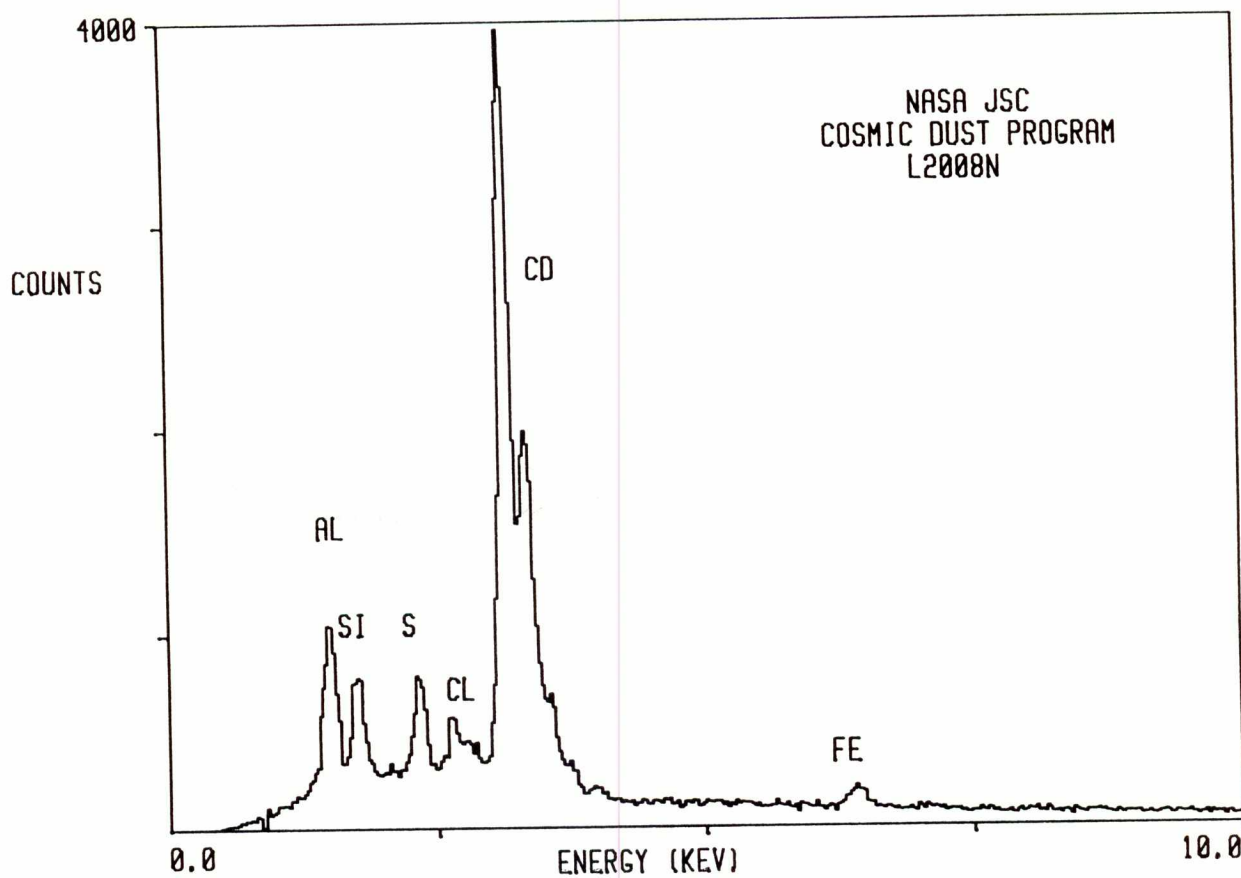

L2008 N 5

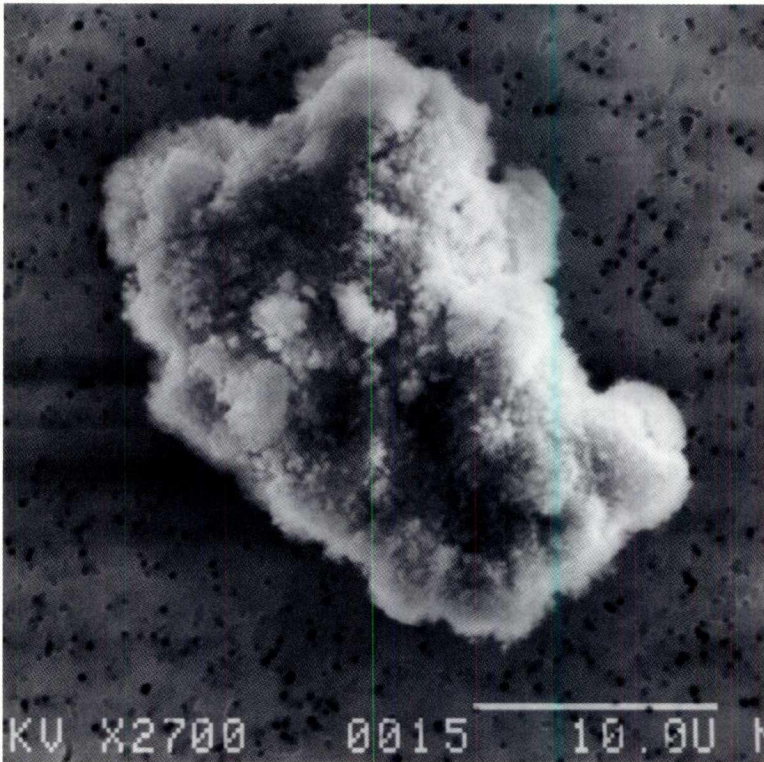

SIZE: 24X20
SHAPE: I
TRANS.: O
COLOR: Black
LUSTER: SM
TYPE: TCA
COMMENTS:

S-94-28140

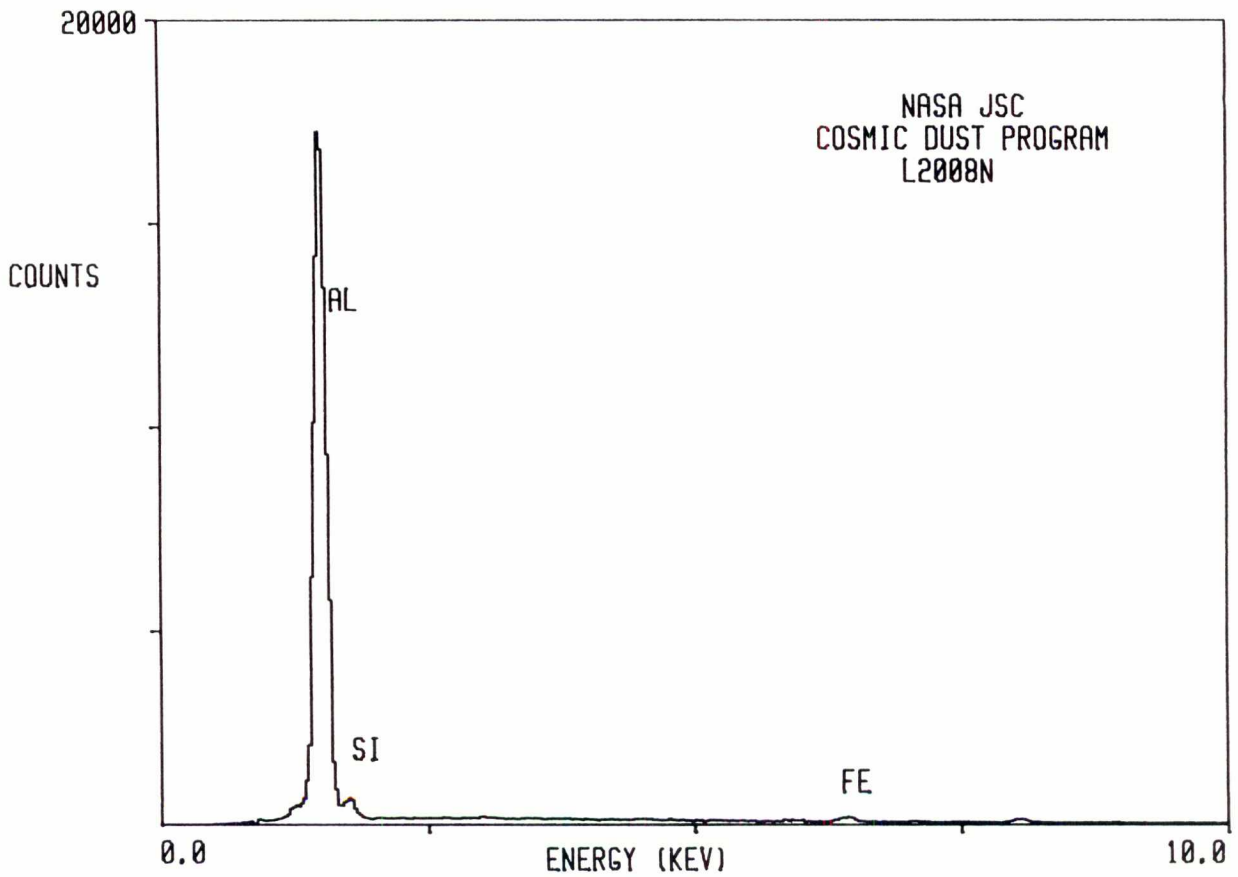

L2008 O 3

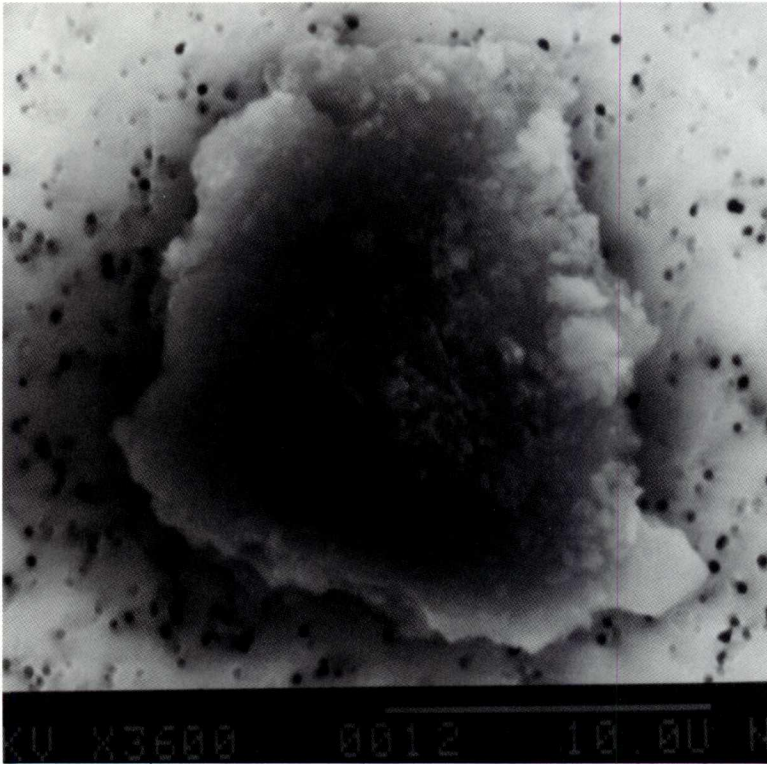

SIZE: 20
SHAPE: I
TRANS.: O/TL
COLOR: Black to
Colorless
LUSTER: D/SV
TYPE: TCA
COMMENTS:

S-94-28187

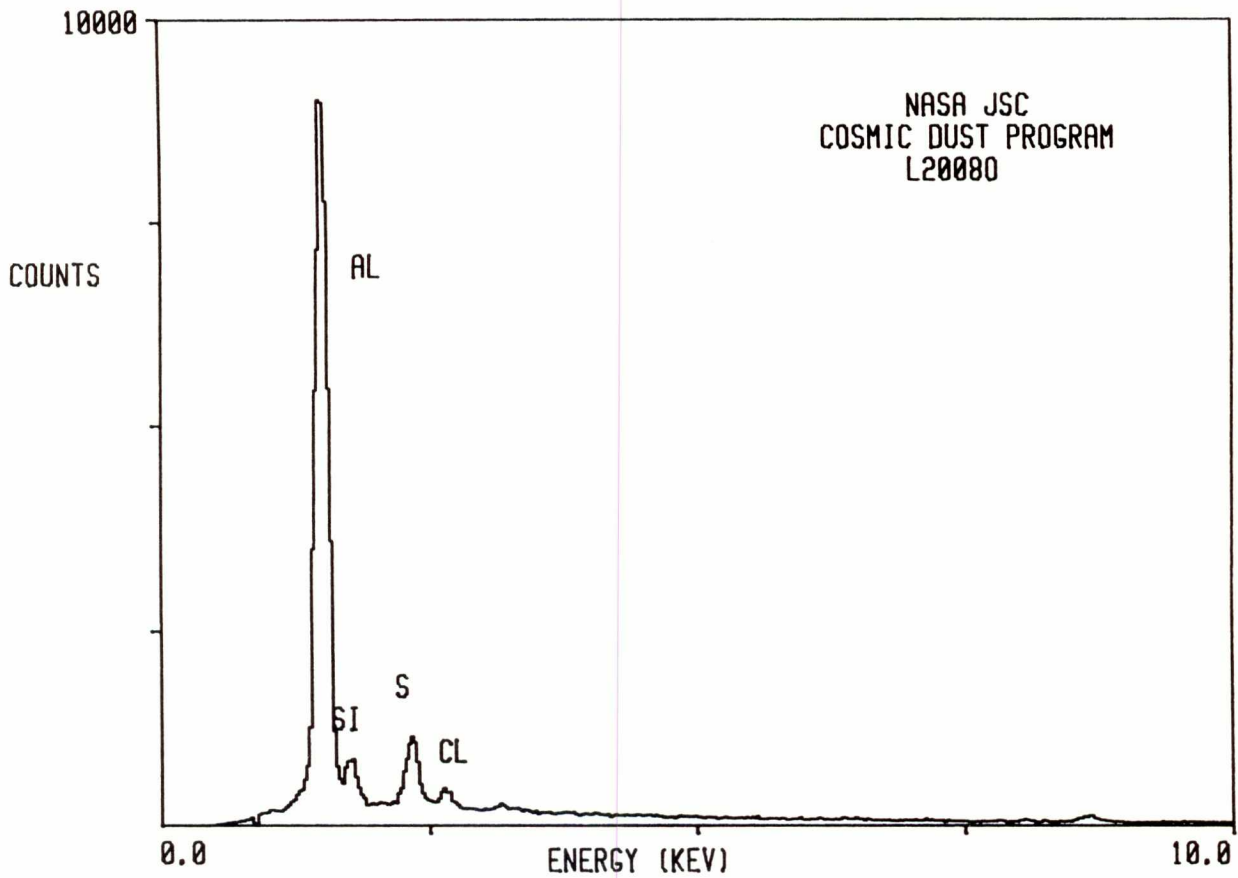

L2008 O 4

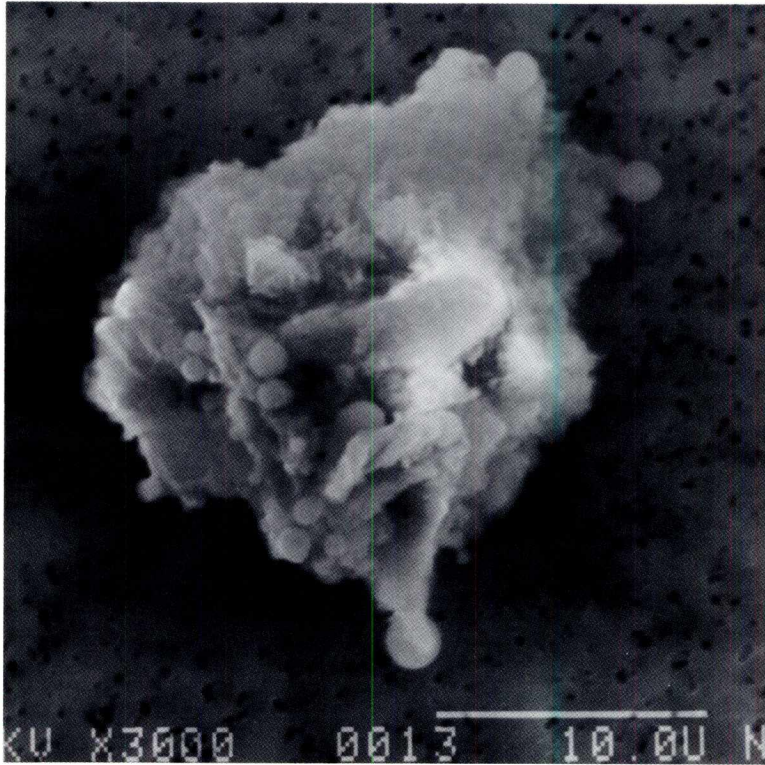

SIZE: 22x20
SHAPE: I
TRANS.: TL
COLOR: Brown
LUSTER: SV
TYPE: TCA
COMMENTS:

S-94-28188

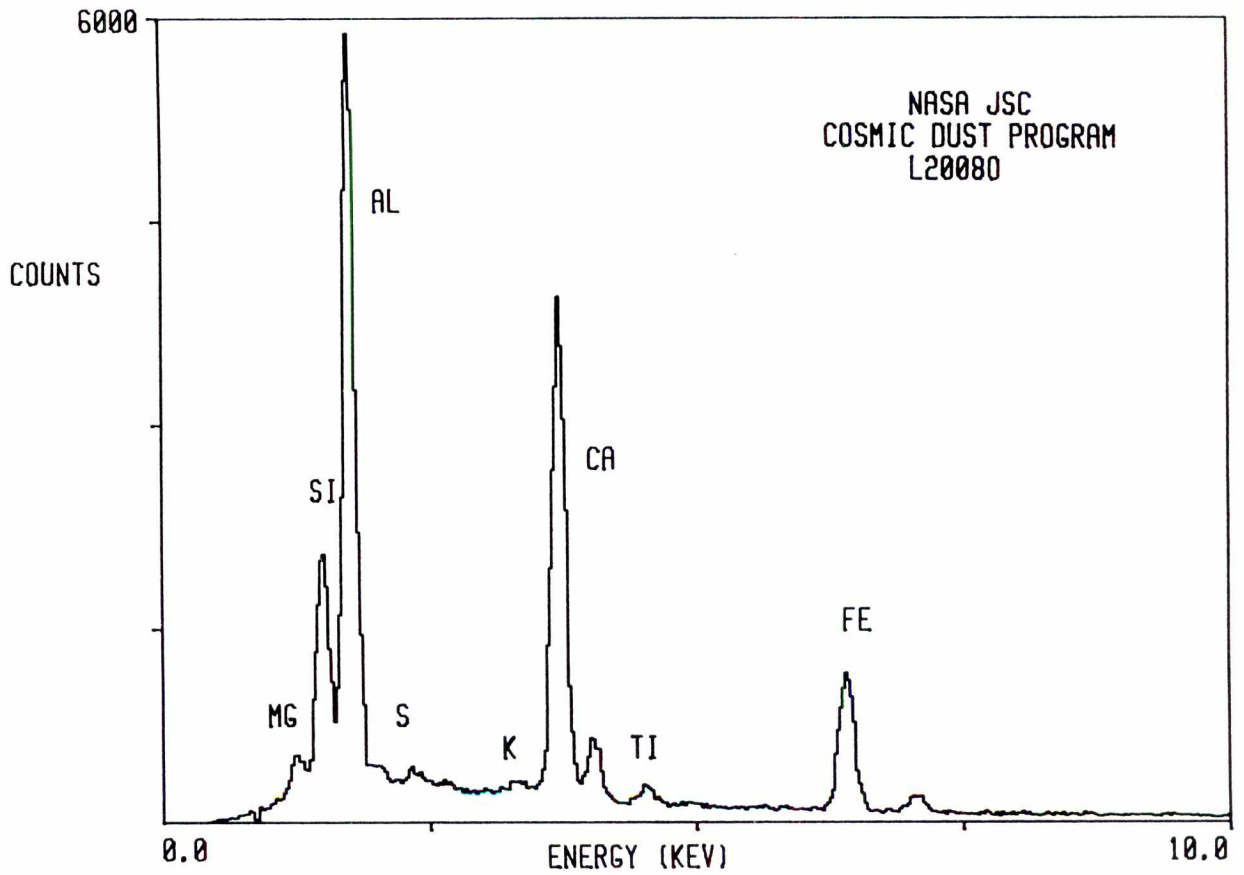

L2008 O 5

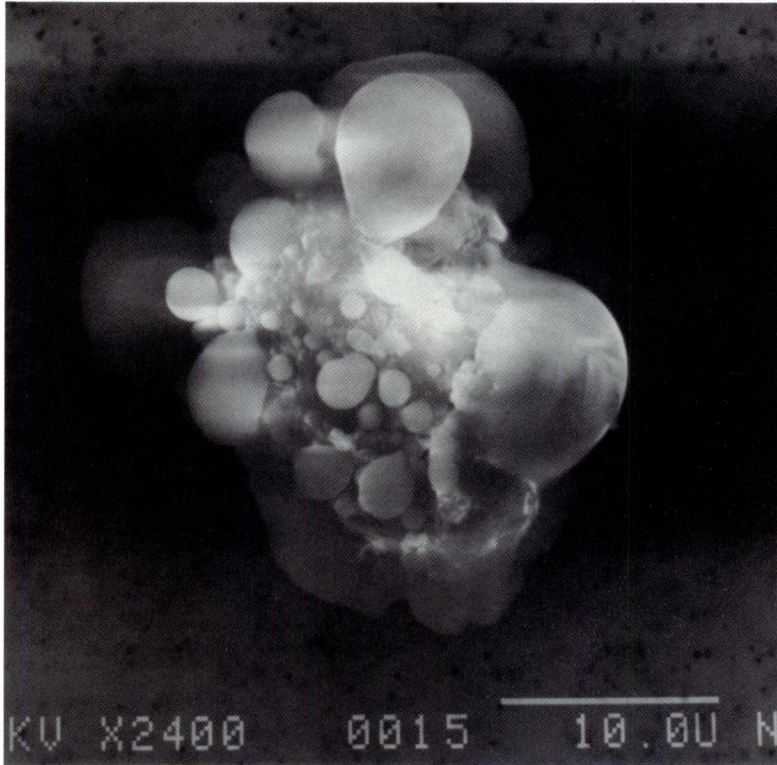

SIZE: 28x20
SHAPE: I
TRANS.: TL
COLOR: Yellow
LUSTER: SV
TYPE: TCA
COMMENTS:

S-94-28189

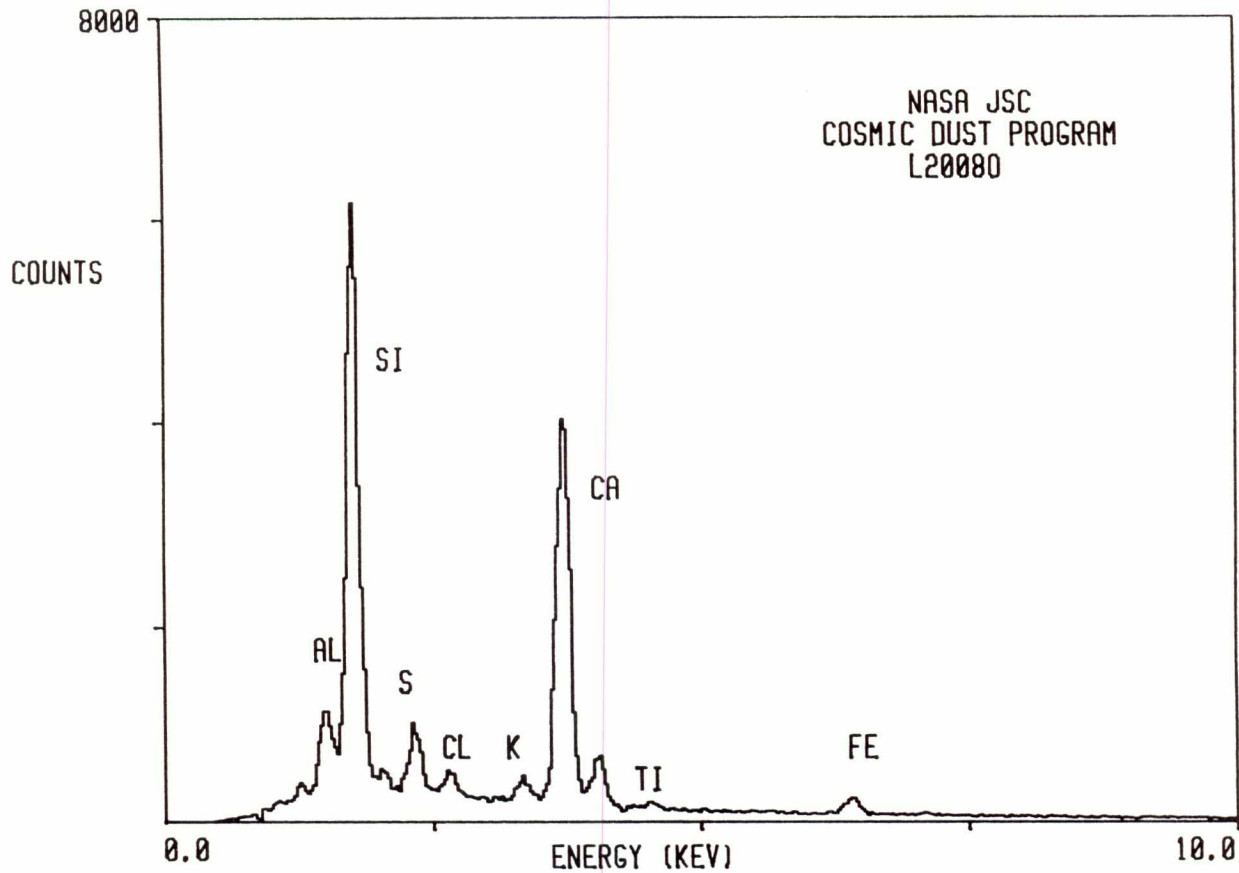

L2008 O 6

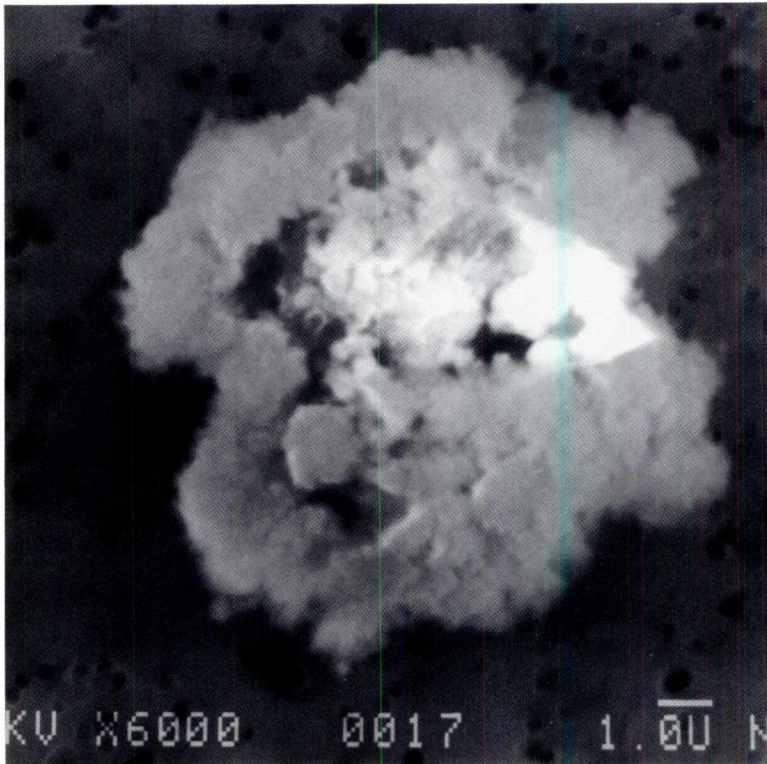

SIZE: 12x10
SHAPE: I
TRANS.: O
COLOR: Black to White
LUSTER: D
TYPE: TCA
COMMENTS:

S-94-28190

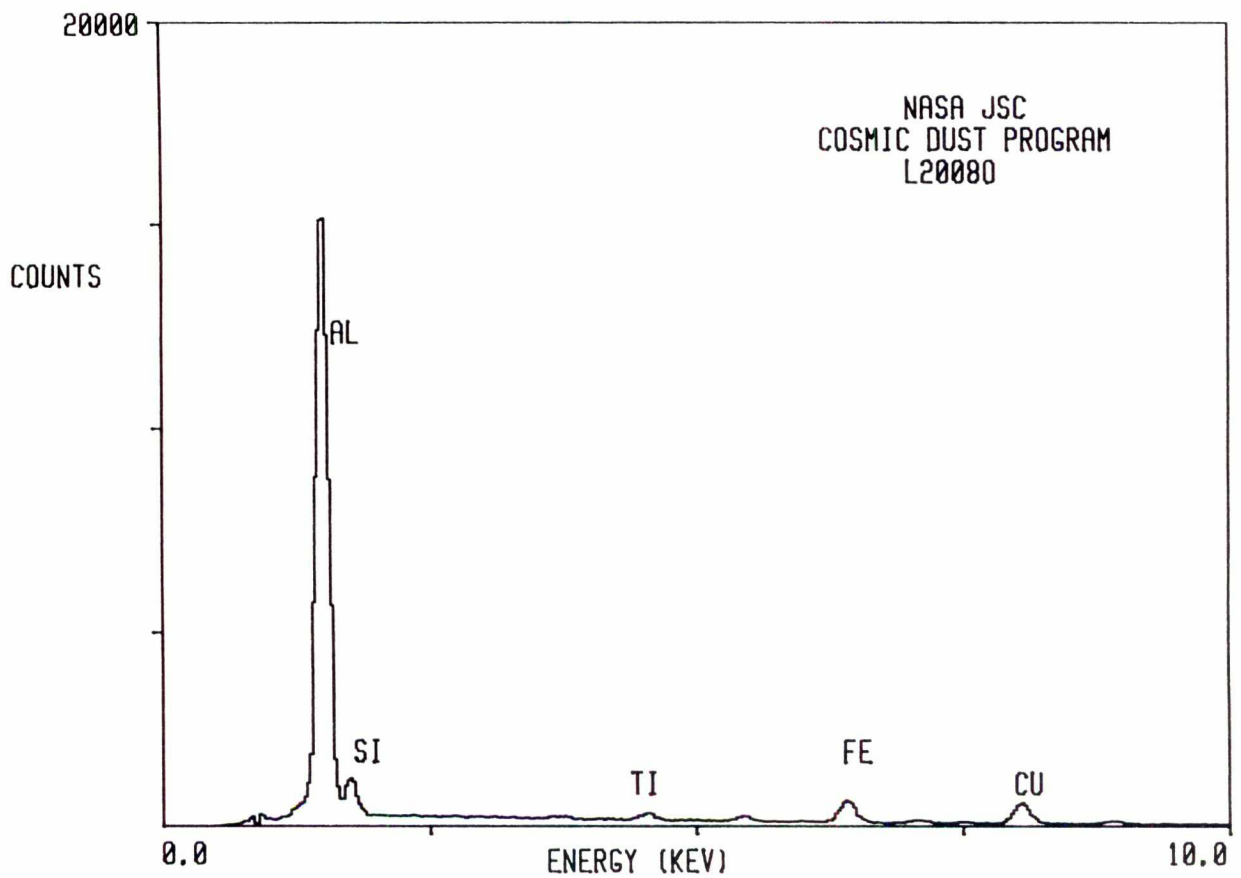

L2008 O 10

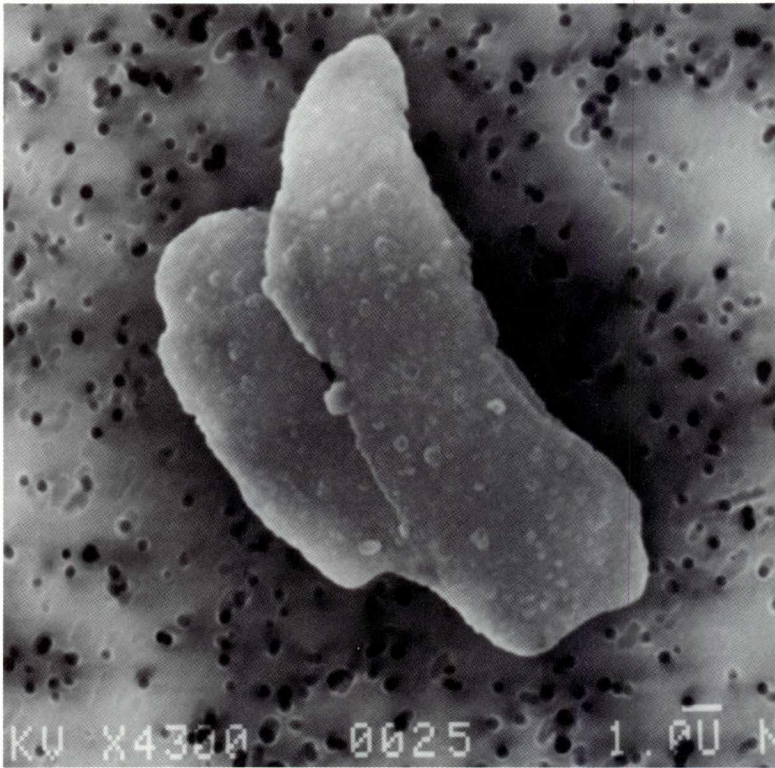

SIZE: 16x10
SHAPE: I
TRANS.: O
COLOR: Silver
LUSTER: M
TYPE: TCA
COMMENTS:

S-94-28194

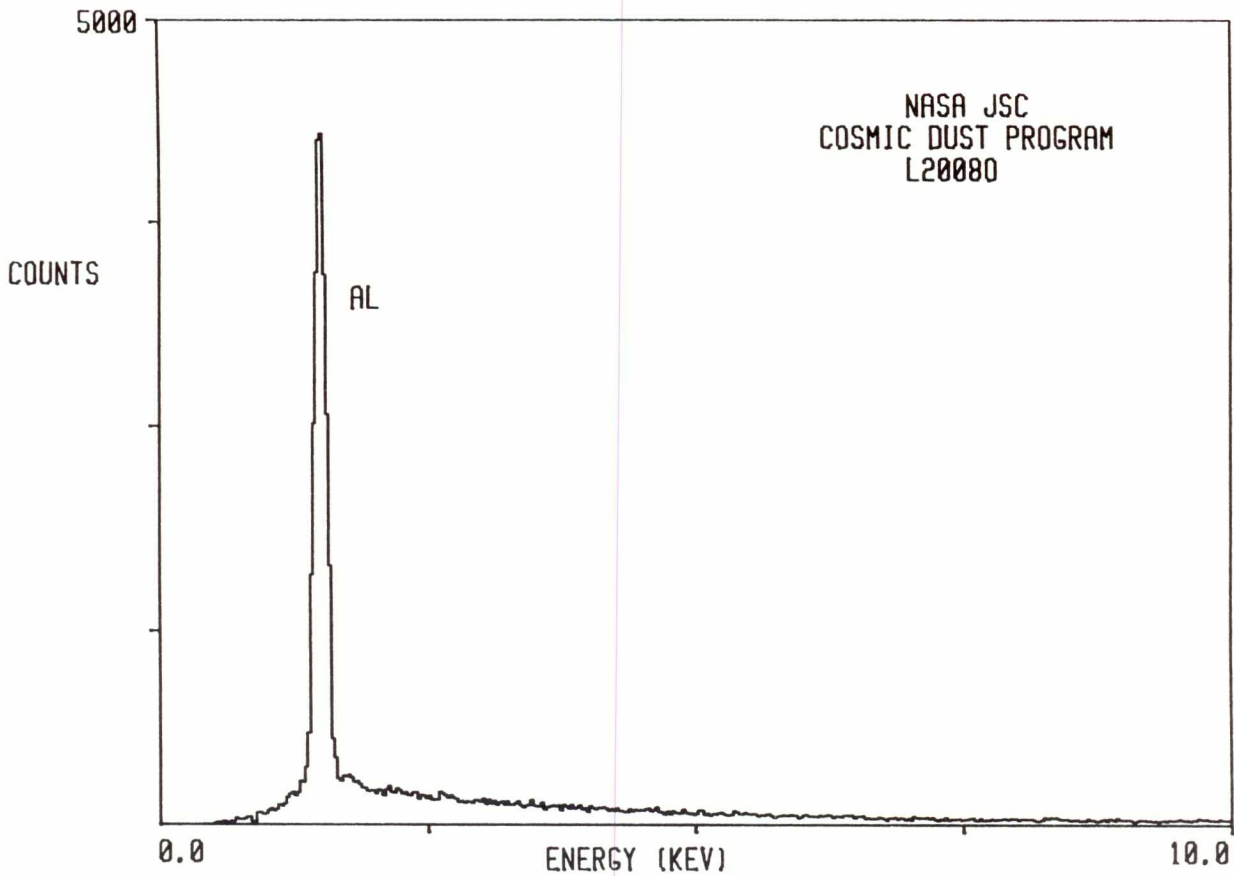

L2008 O 15

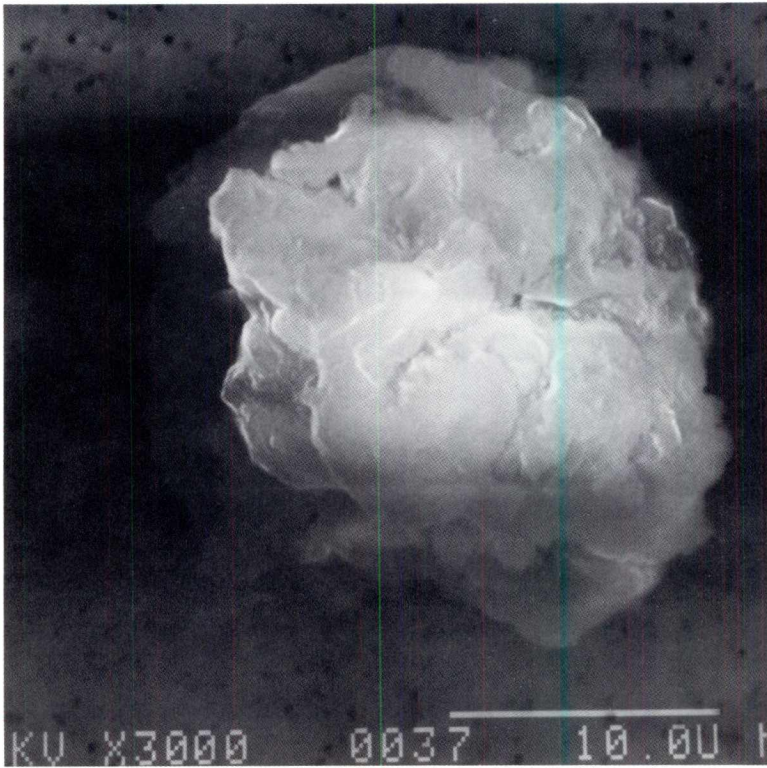

SIZE: 20
SHAPE: I
TRANS.: TL
COLOR: Brown
LUSTER: SV
TYPE: TCA
COMMENTS:

S-94-28183

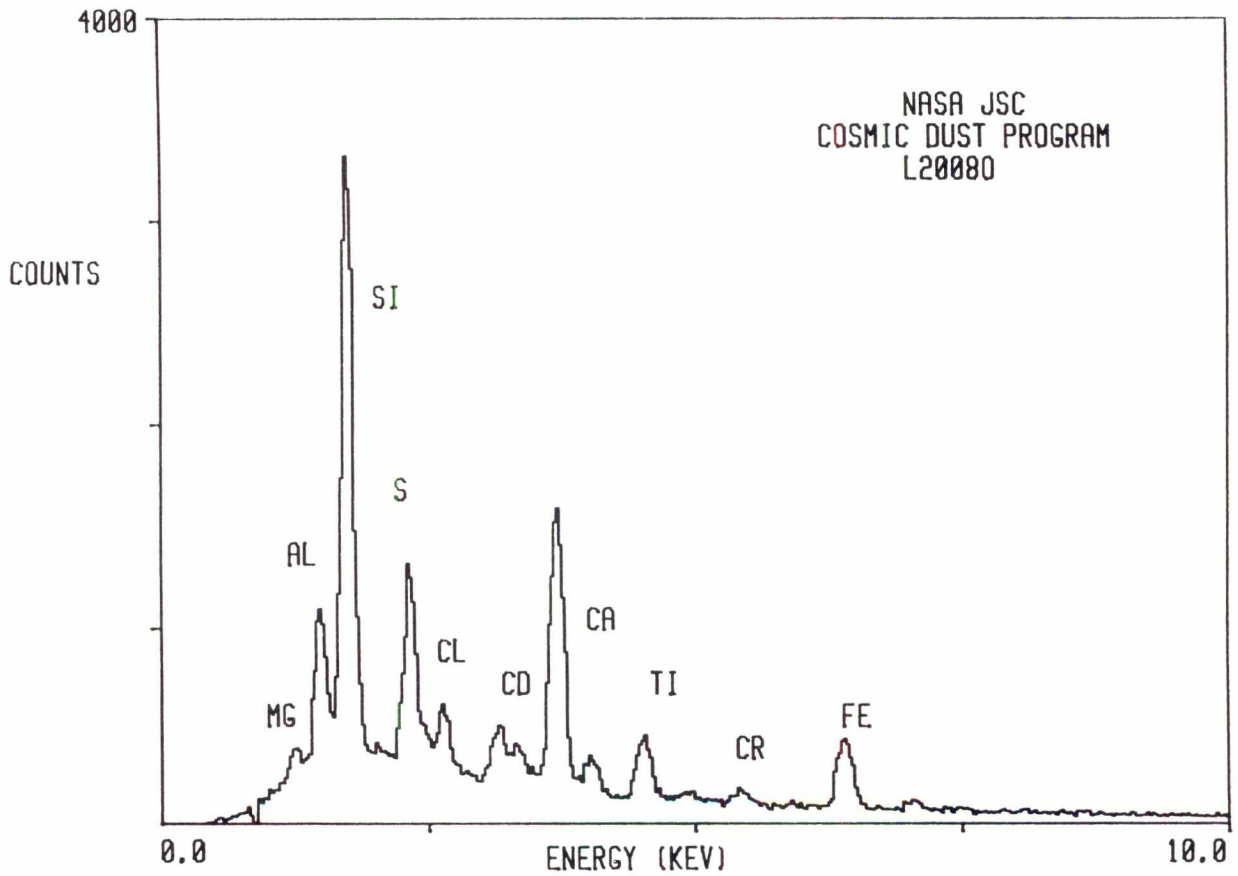

L2008 P 2



SIZE: 80x24
SHAPE: I
TRANS.: O
COLOR: Black to White
LUSTER: SV
TYPE: TCA
COMMENTS:

S-94-28147

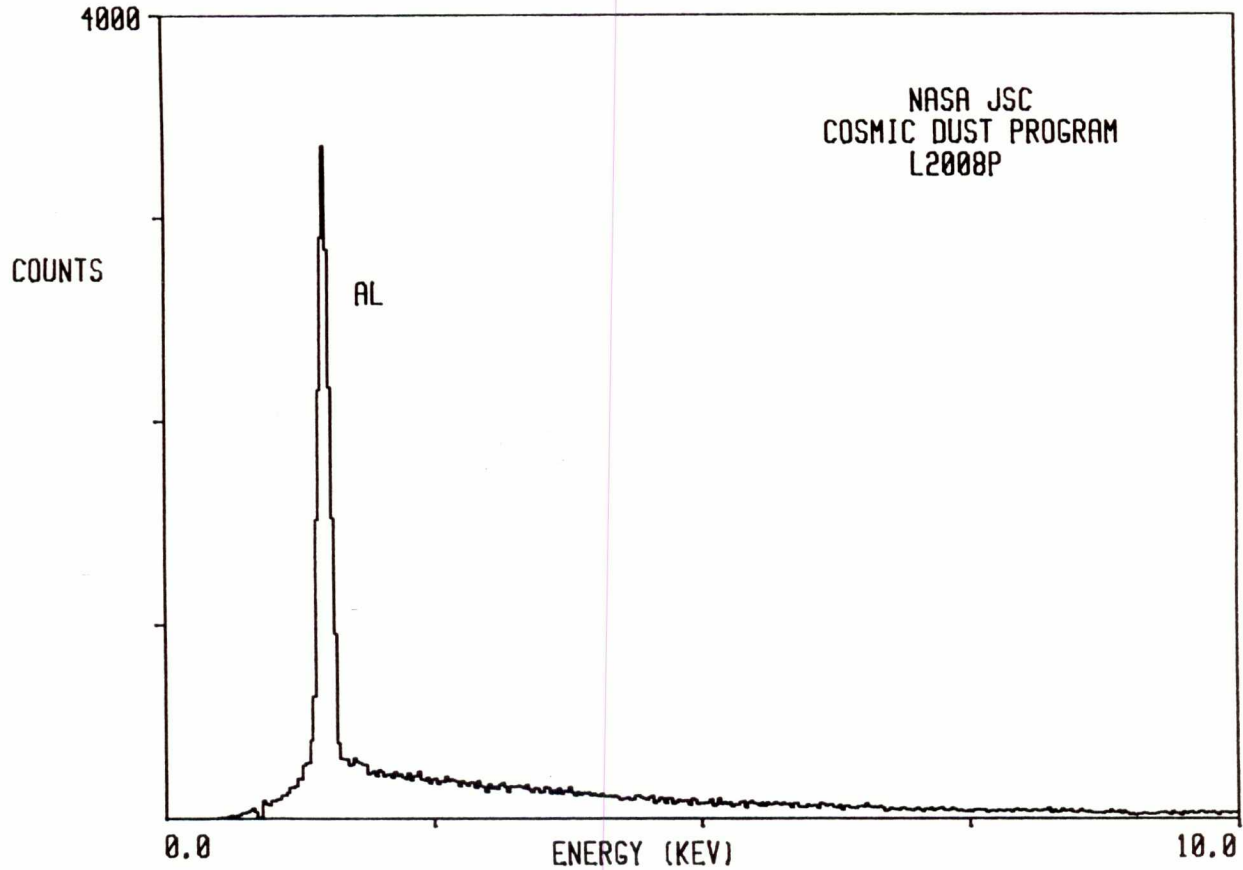

475

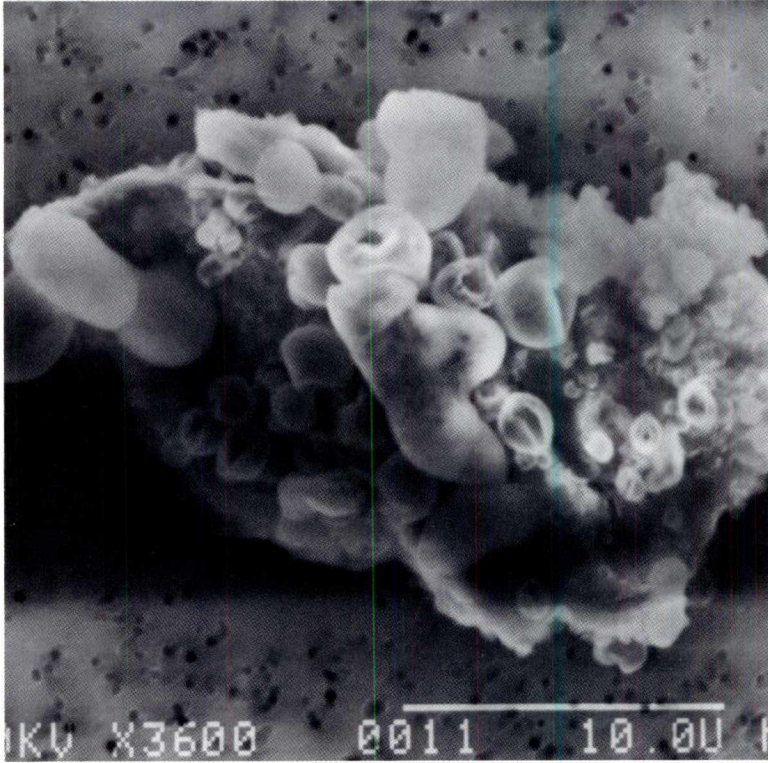

SIZE: 26x16
SHAPE: I
TRANS.: TL
COLOR: Yellow to Black
LUSTER: SV
TYPE: TCA
COMMENTS:

S-94-28149

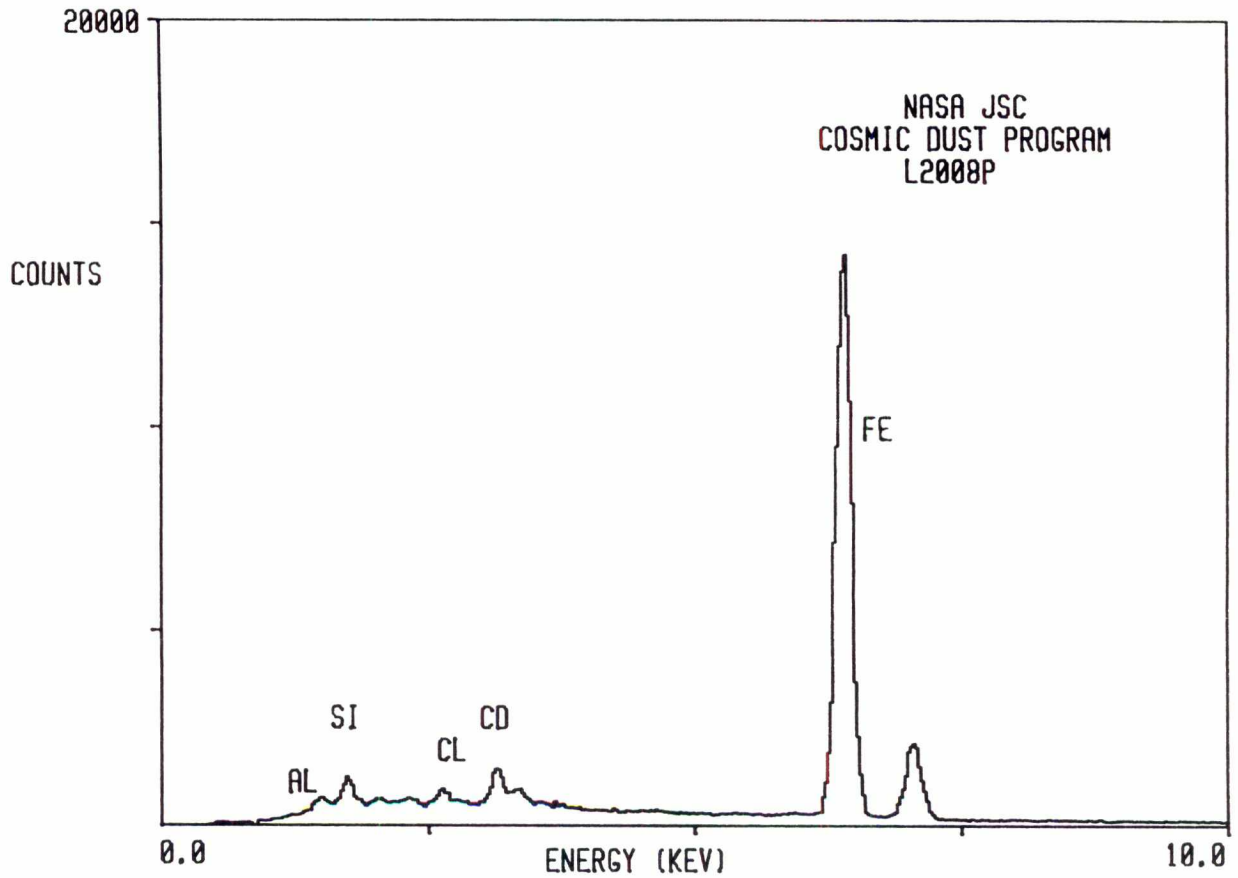

L2008 P 8

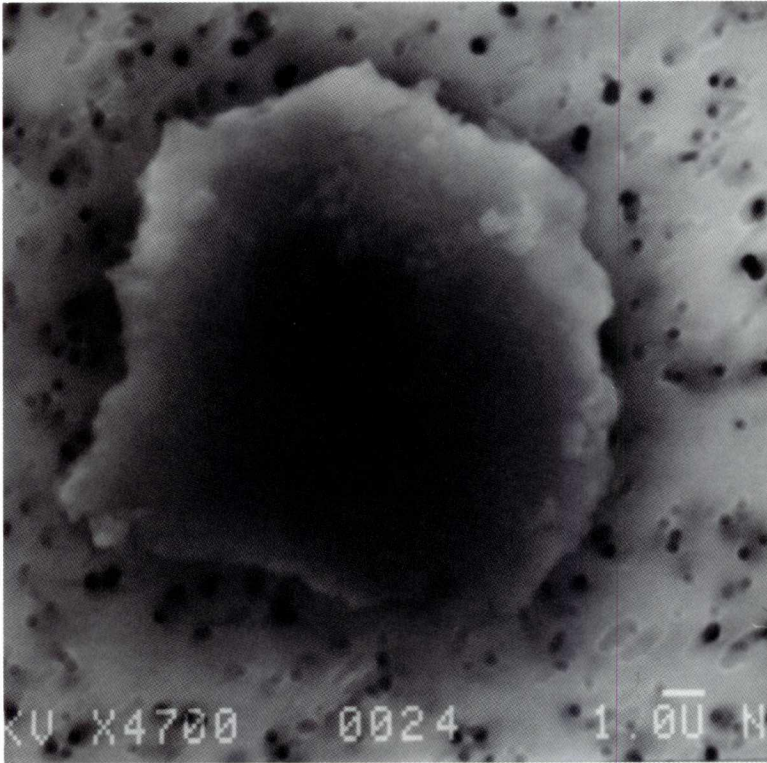

SIZE: 14x12
SHAPE: I
TRANS.: O
COLOR: Black to White
LUSTER: D
TYPE: TCA

COMMENTS:
Has white spots

S-94-28153

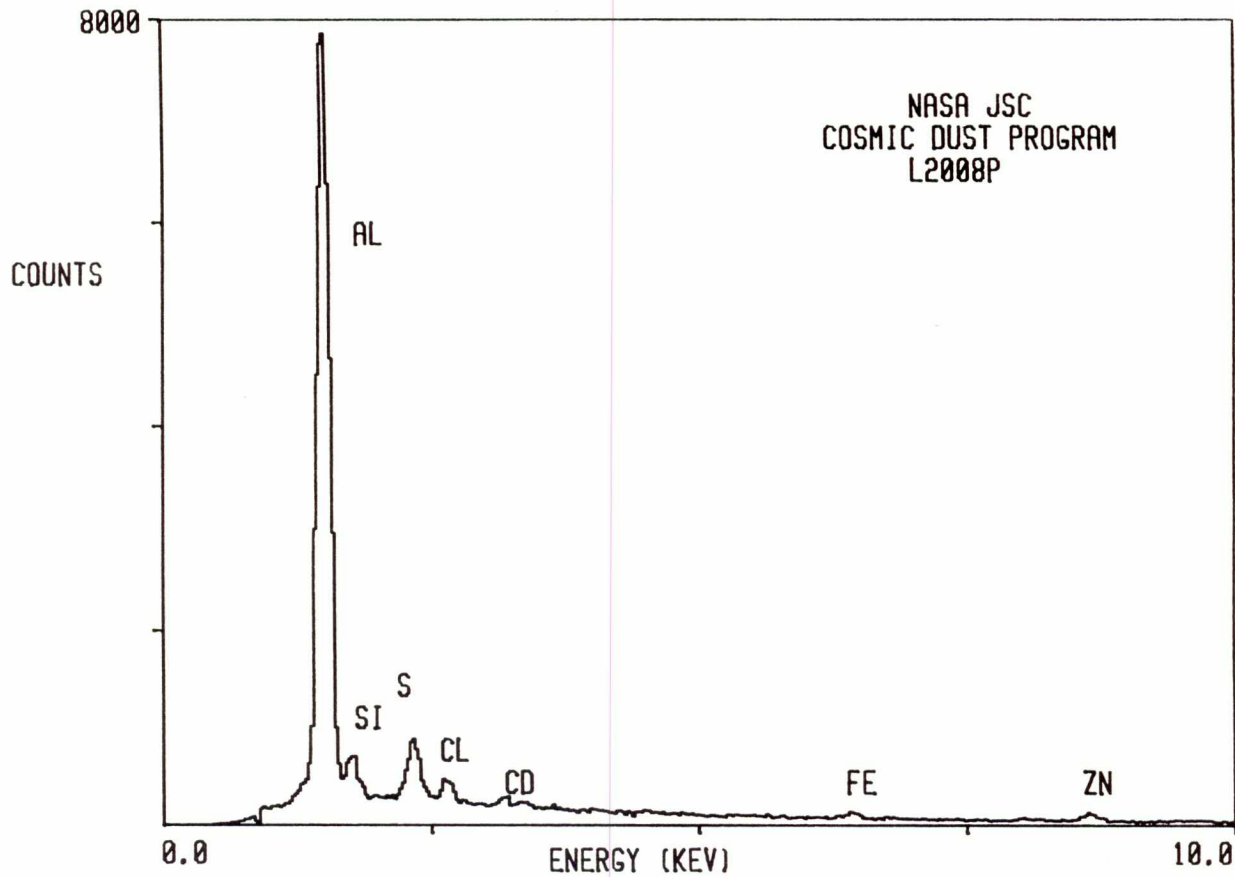

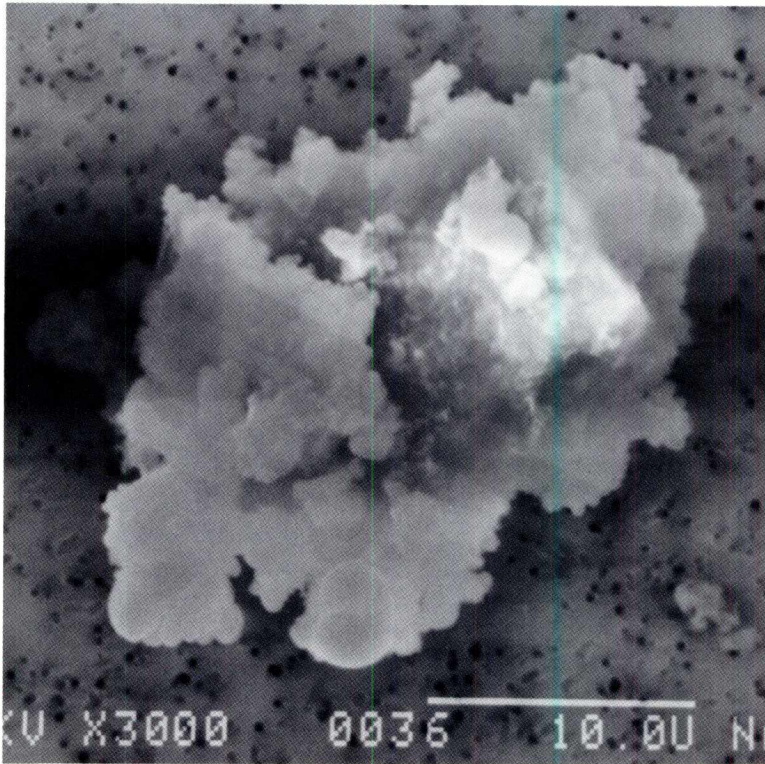

SIZE: 26x20

SHAPE: I

TRANS.: TL

COLOR: Brown

LUSTER: SV

TYPE: TCA

COMMENTS:

Probably related
to L2008 P16 and
P17

S-94-28160

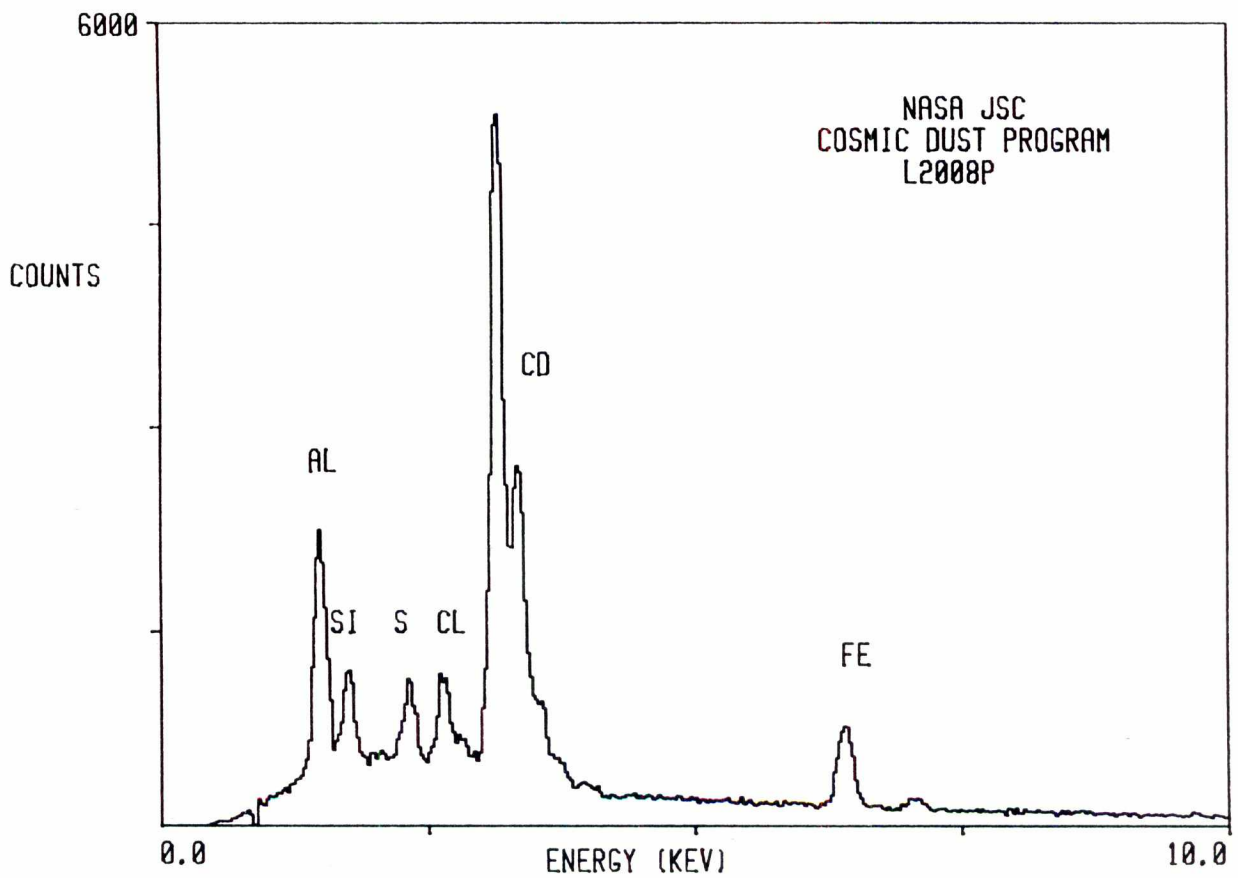

L2008 P 16

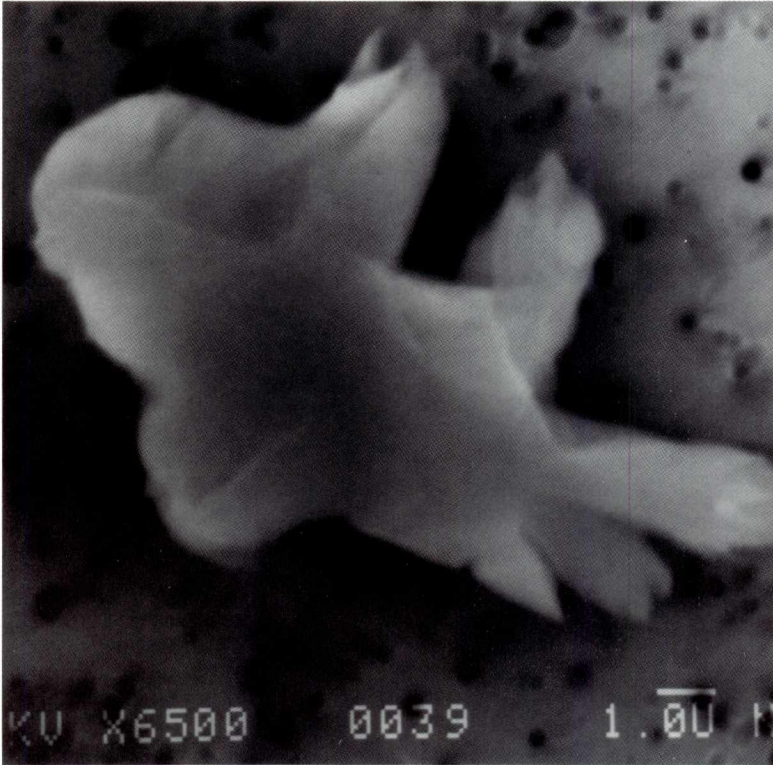

SIZE: 12x10

SHAPE: I

TRANS.: TL

COLOR: Brown

LUSTER: SV

TYPE: TCA

COMMENTS:

Probably related
to L2008 P15 and
P17

S-94-28161

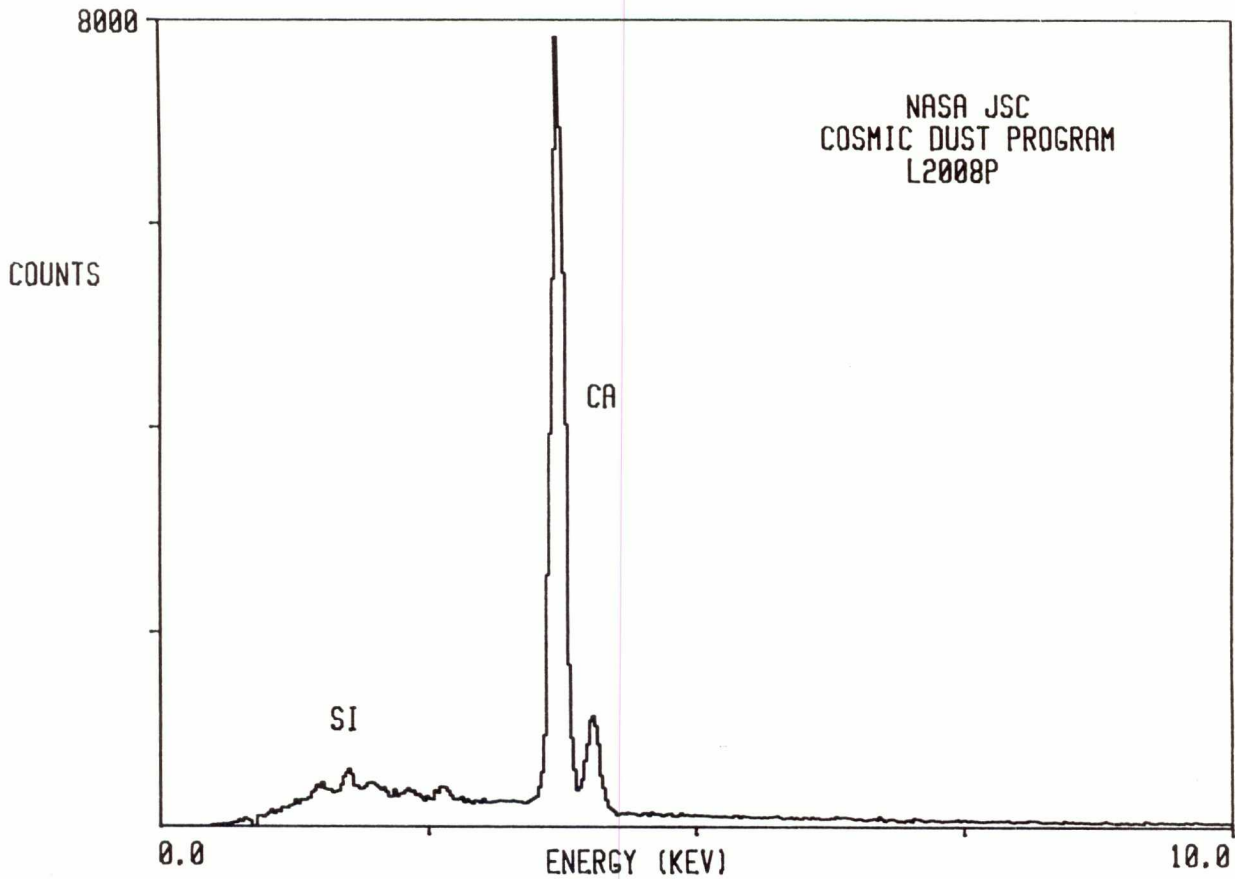

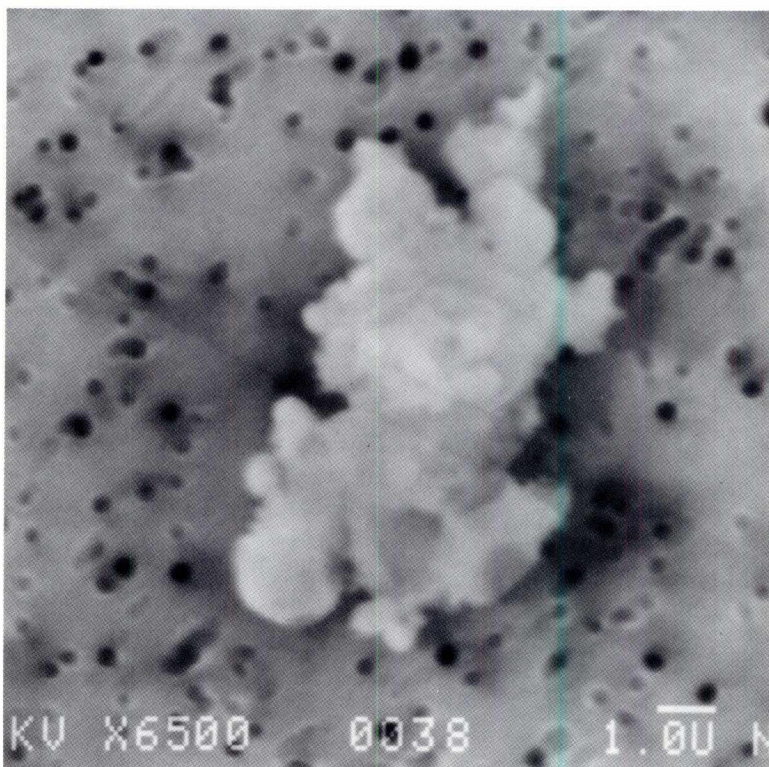

SIZE: 10x5
SHAPE: I
TRANS.: TL
COLOR: Brown
LUSTER: SV
TYPE: TCA

COMMENTS:
Probably related
to L2008 P15 and
P16

S-94-28162

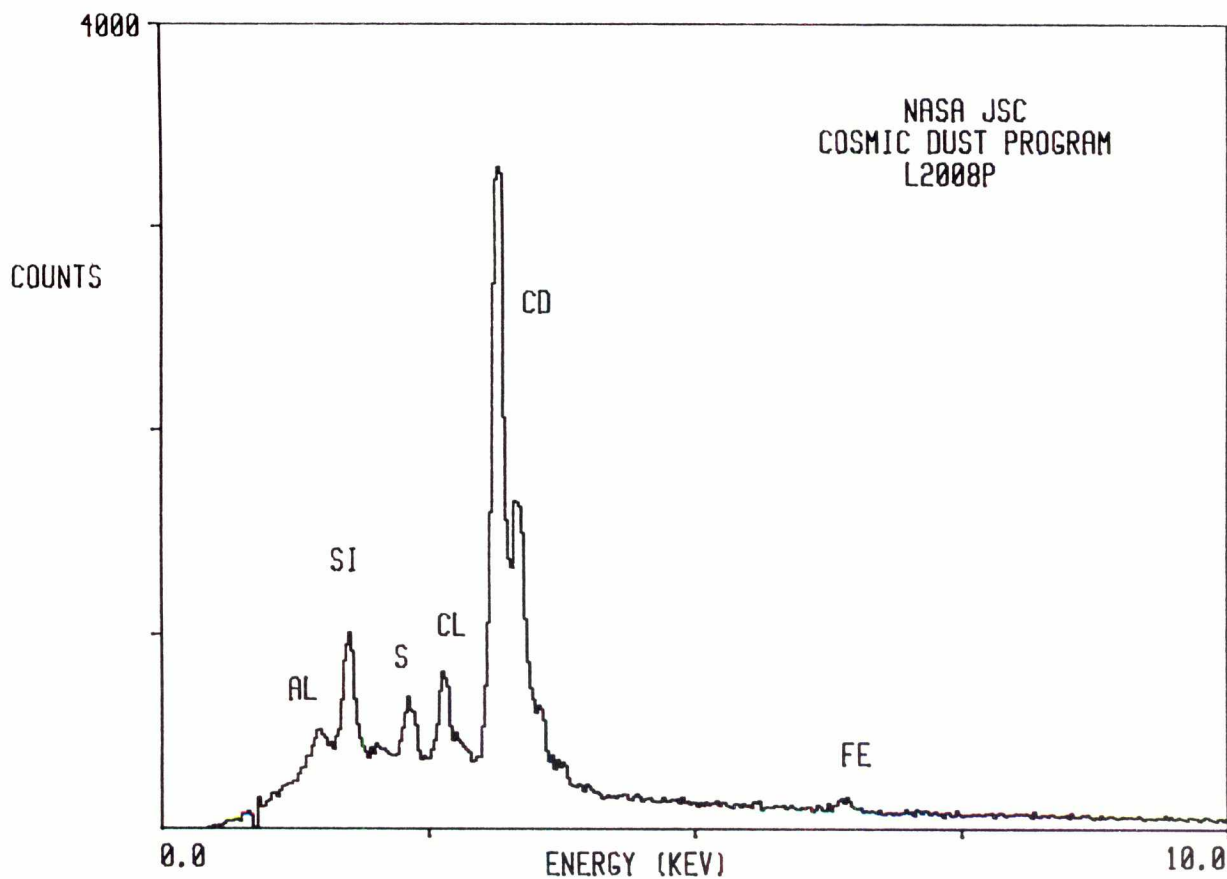

L2008 Q 2

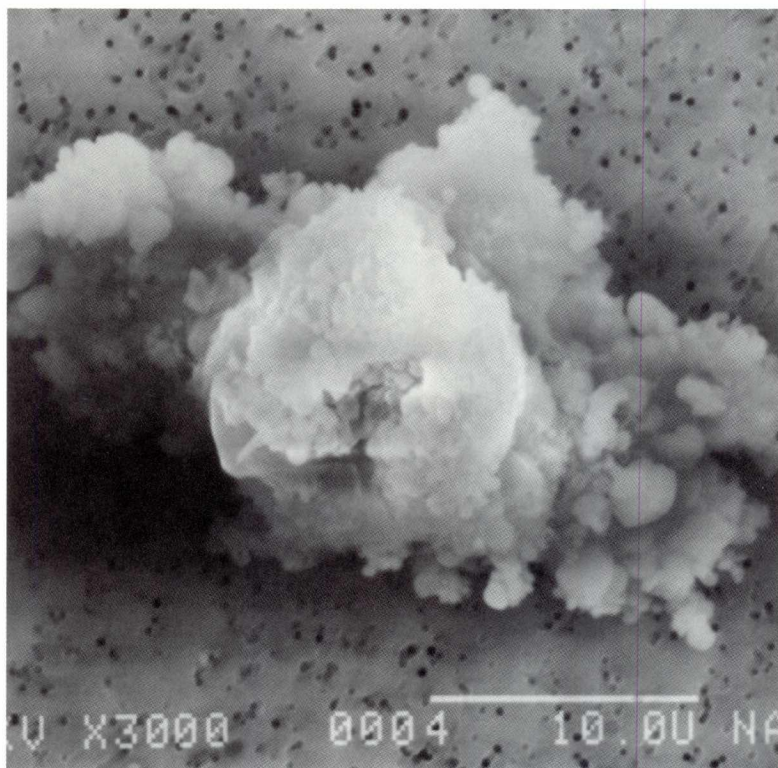

SIZE: 34x20
SHAPE: I
TRANS.: TL
COLOR: White
LUSTER: SV
TYPE: TCA
COMMENTS:

S-94-28167

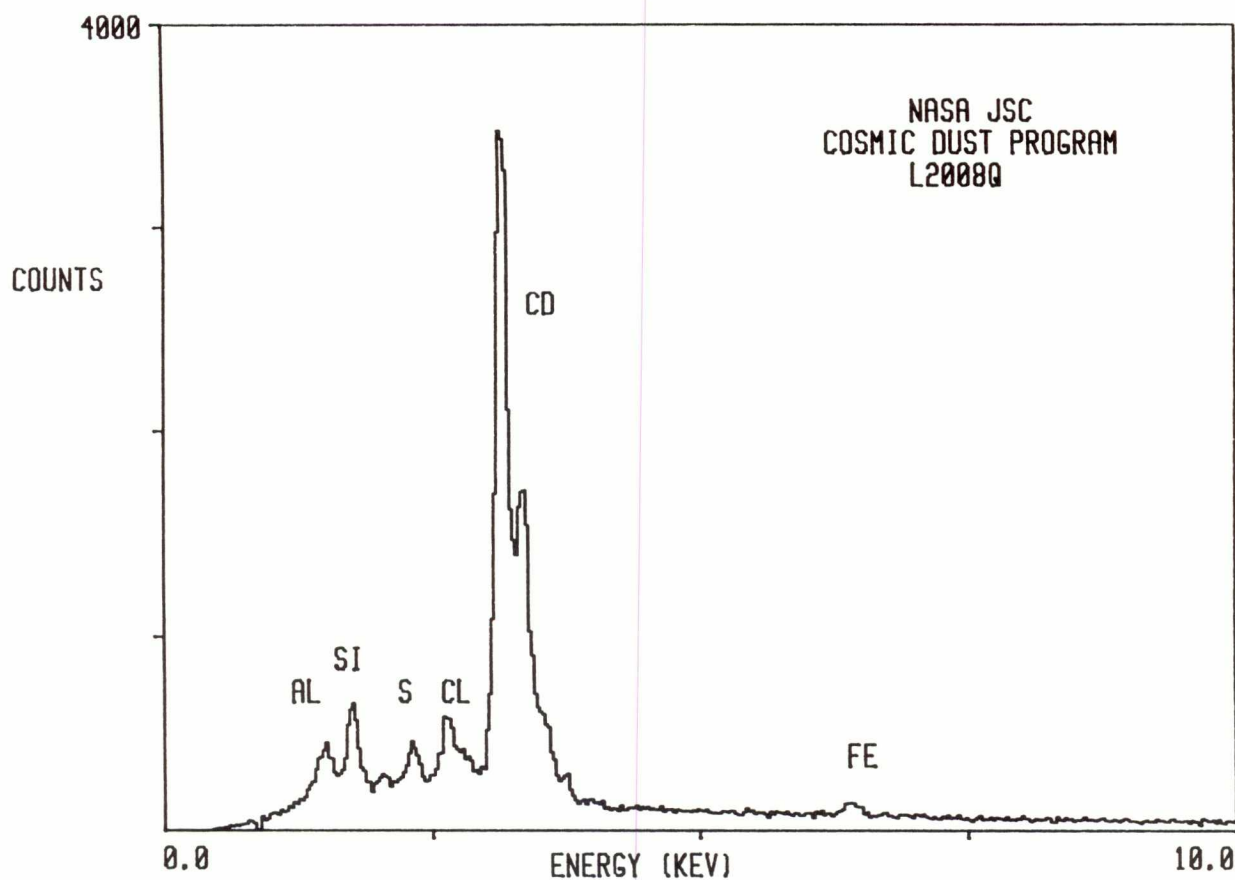

L2008 Q 3

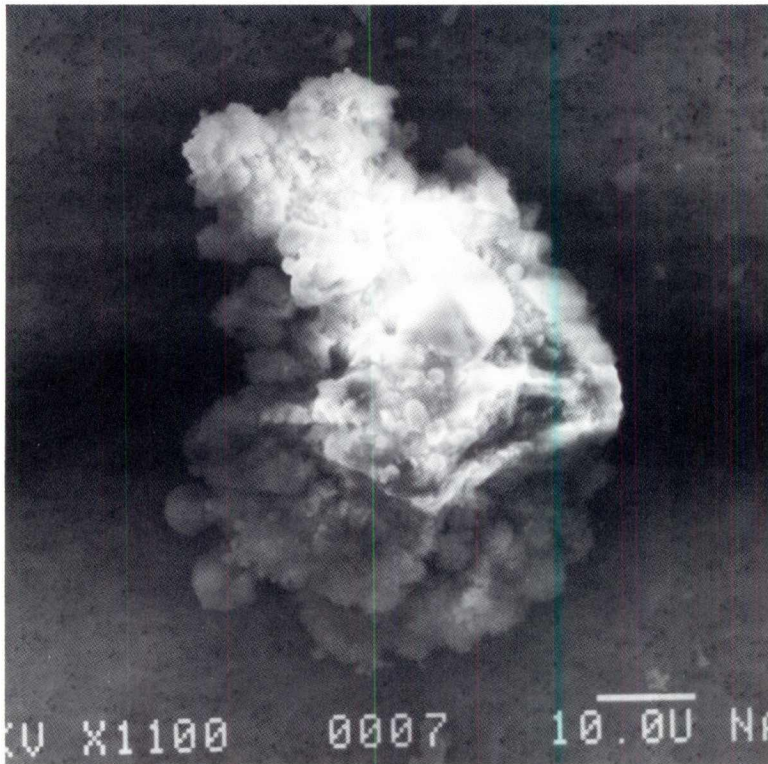

SIZE: 60x46
SHAPE: I
TRANS.: TL
COLOR: White
LUSTER: SV
TYPE: TCA
COMMENTS:

S-94-28168

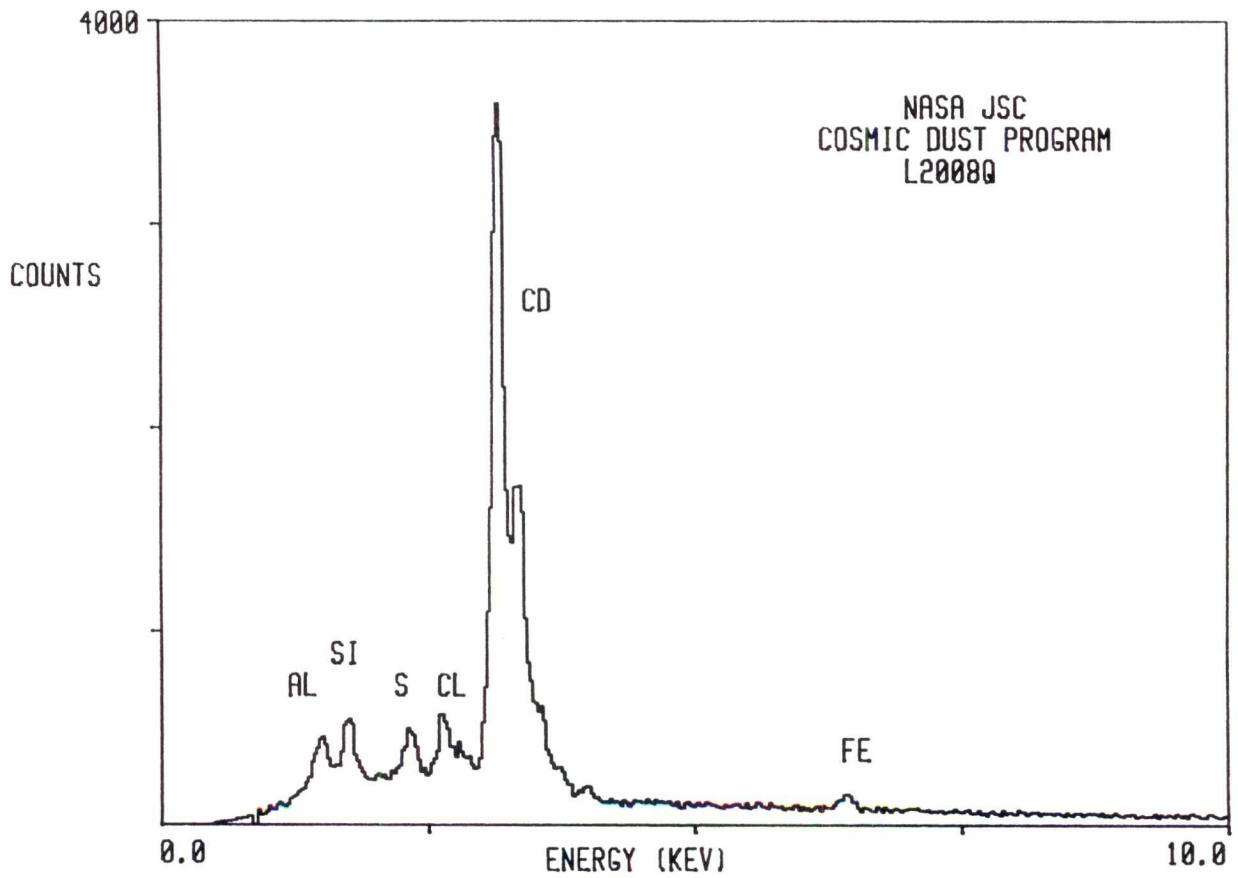

L2008 Q 11

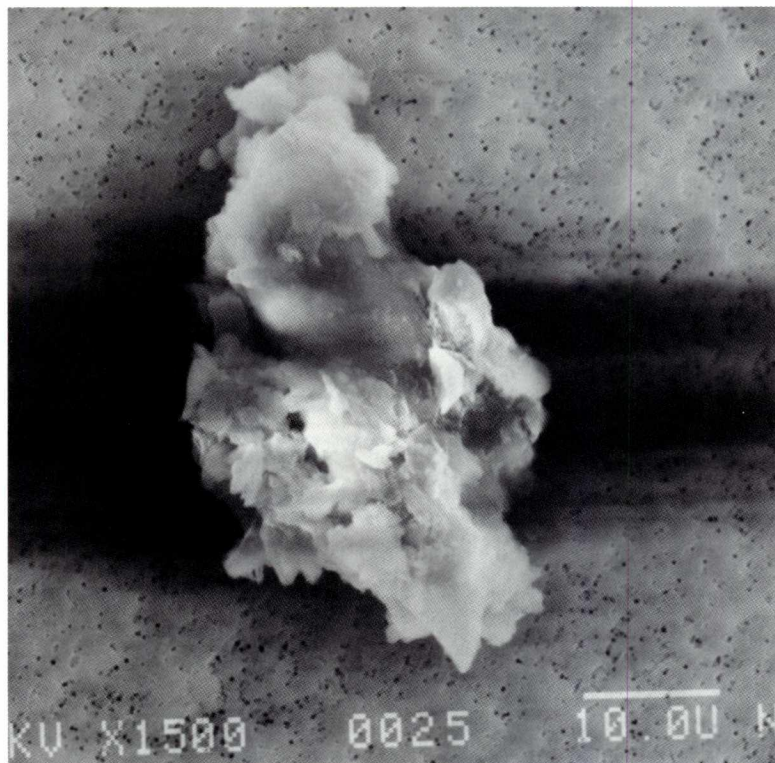

SIZE: 56x26
SHAPE: I
TRANS.: TL
COLOR: Brown
LUSTER: SV
TYPE: TCA?
COMMENTS:

S-94-28176

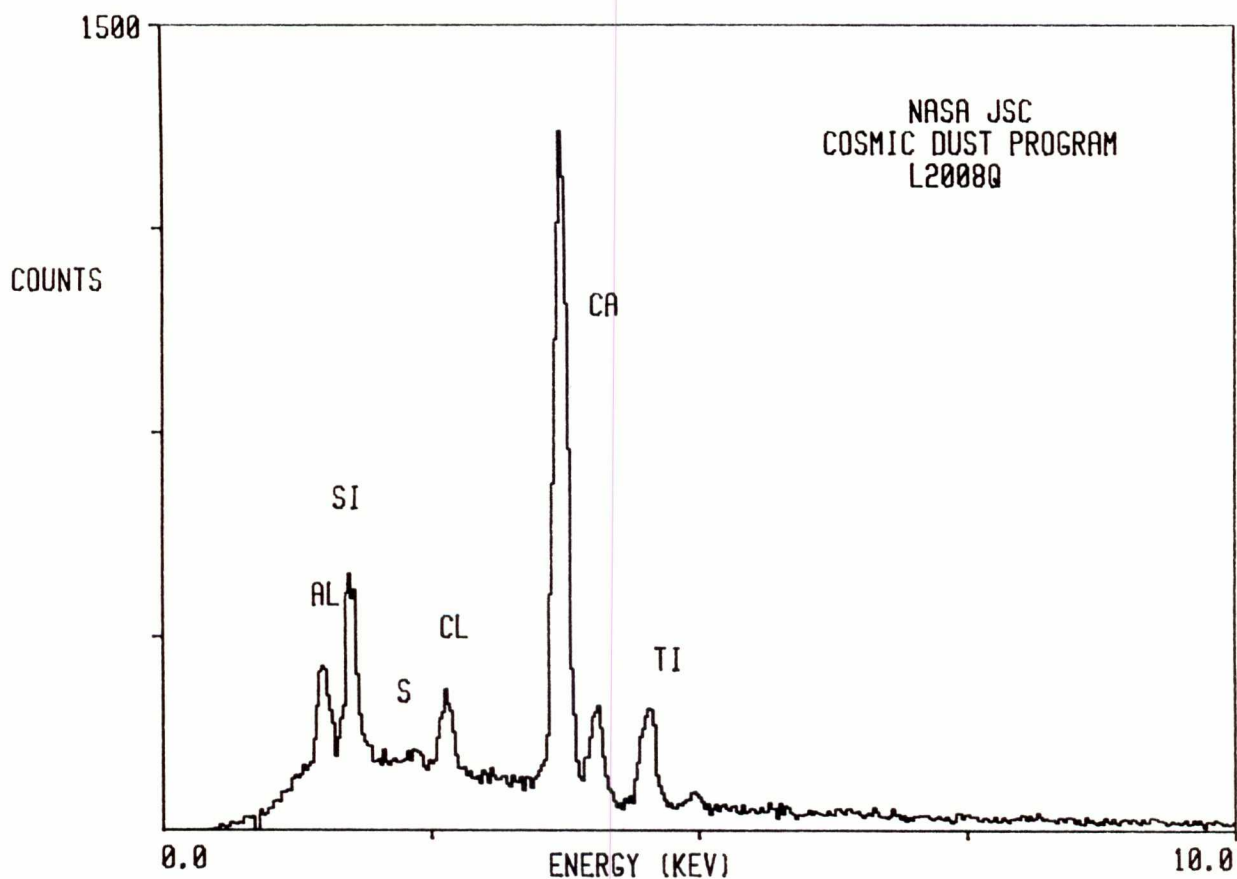

L2008 R 5

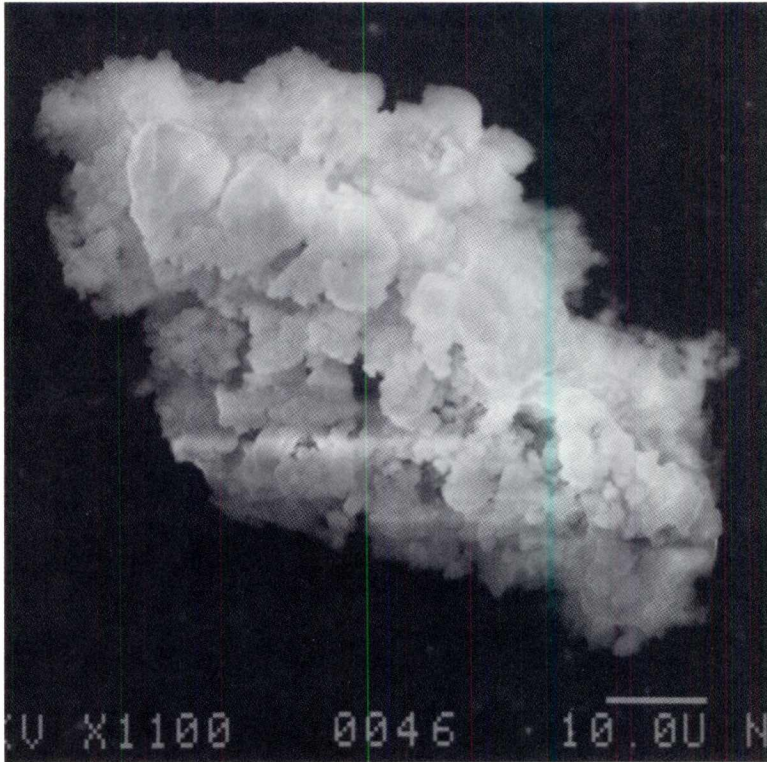

SIZE: 80x60
SHAPE: I
TRANS.: TL
COLOR: White
LUSTER: SV
TYPE: TCA?
COMMENTS:

S-94-28444

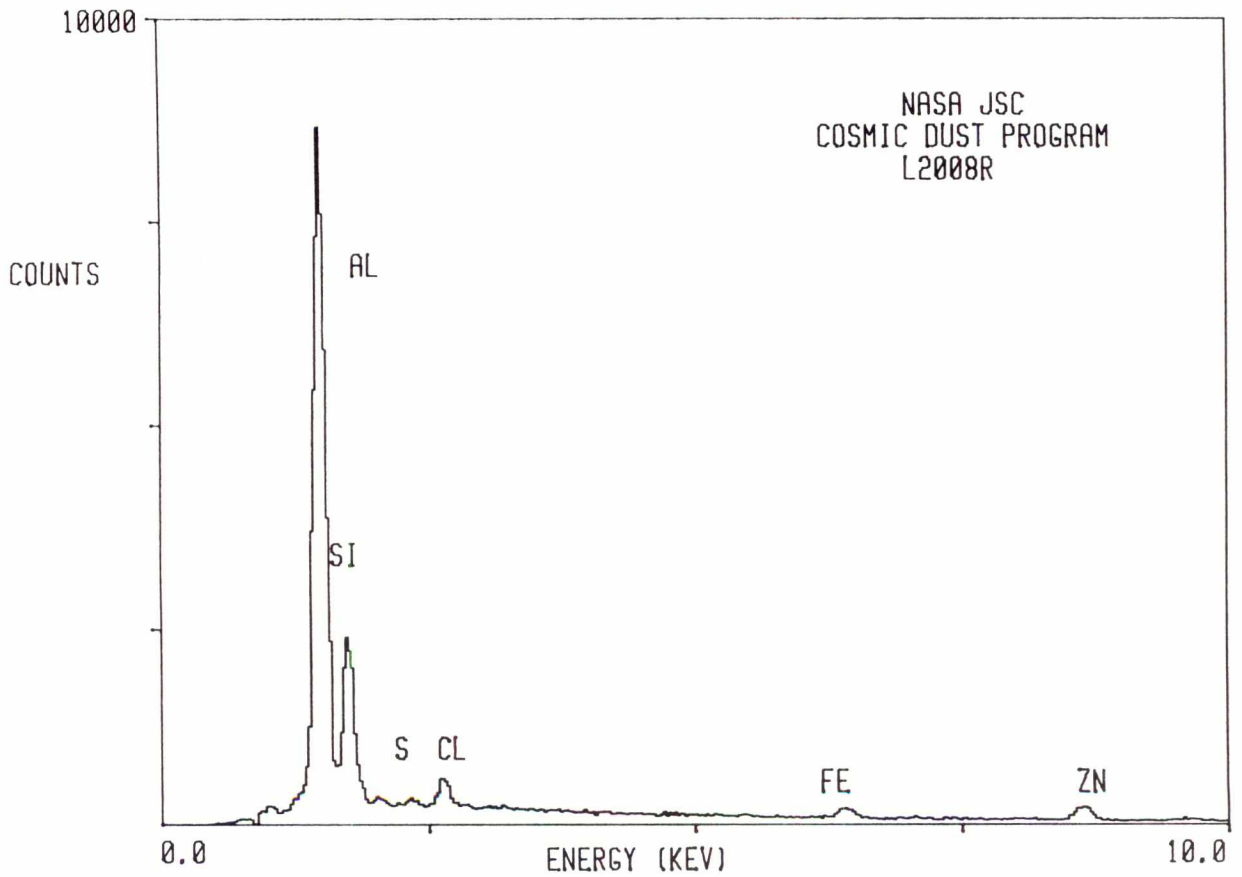

L2008 R 8

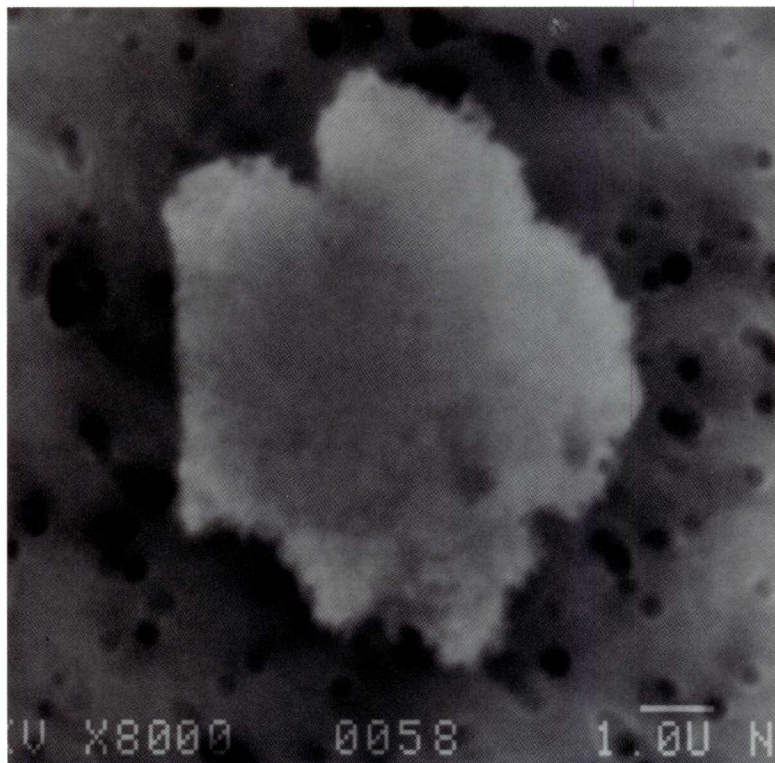

SIZE: 10
SHAPE: I
TRANS.: T
COLOR: Colorless
LUSTER: V
TYPE: TCA
COMMENTS:

S-94-28447

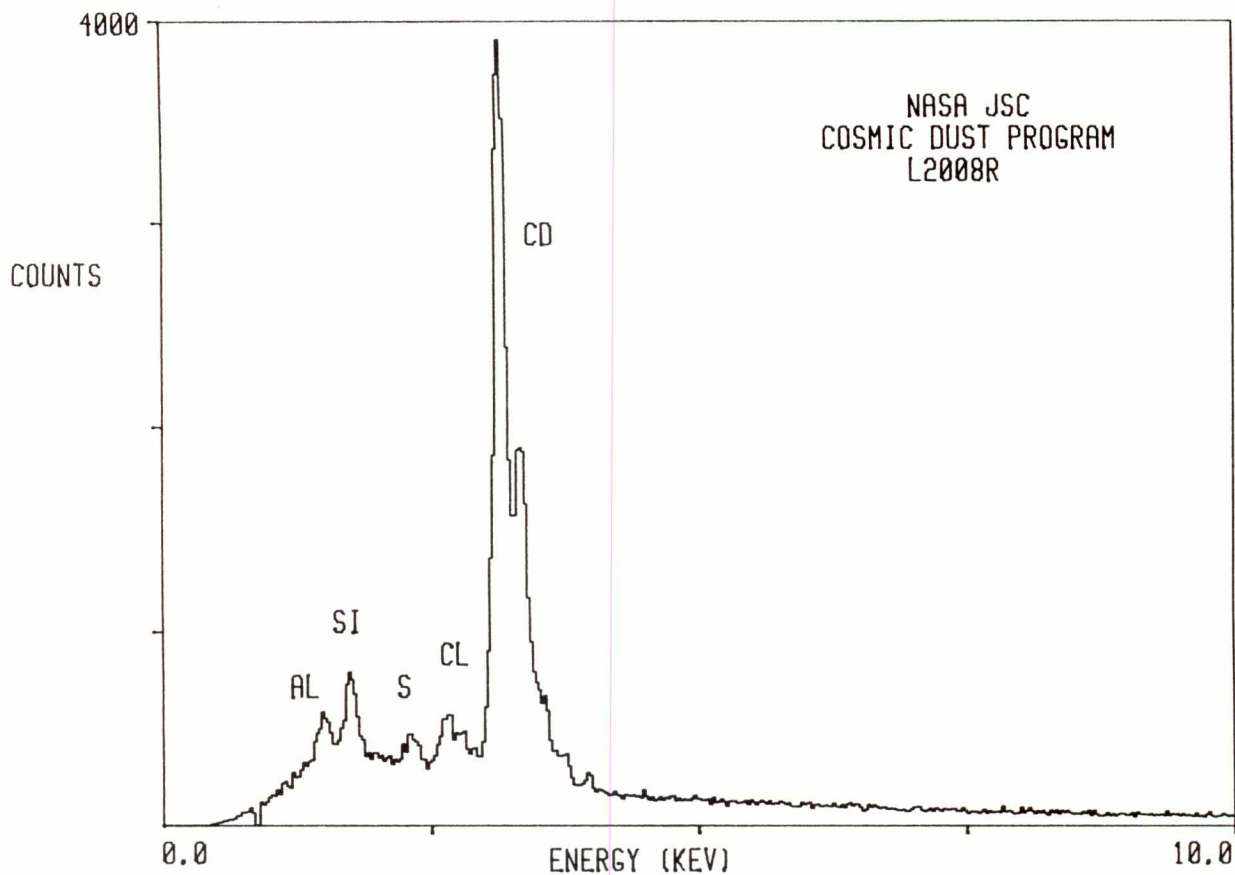

L2008 R 10

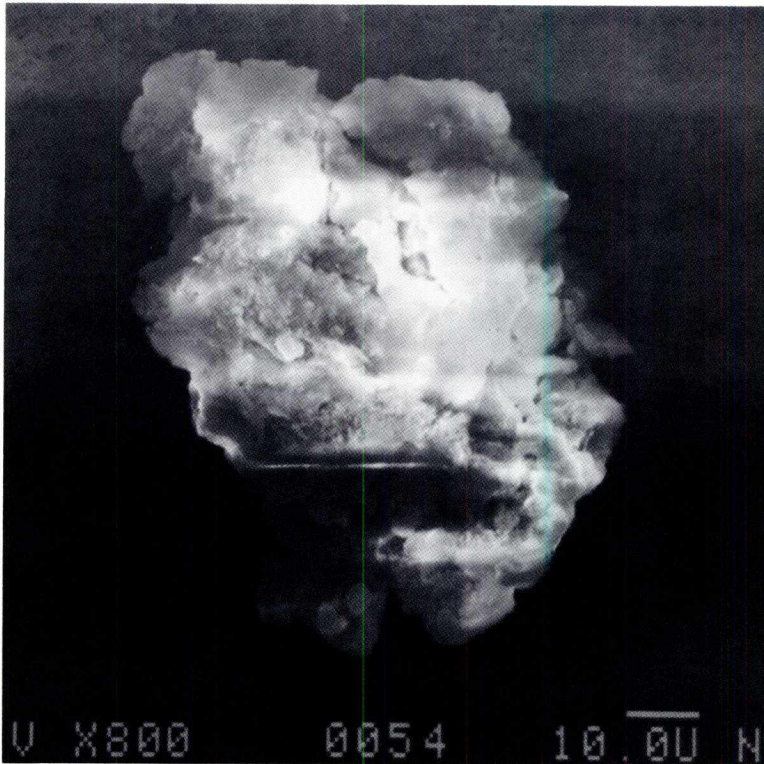

SIZE: 90x70
SHAPE: I
TRANS.: TL
COLOR: Brown
LUSTER: SV
TYPE: TCA
COMMENTS:

S-94-28449

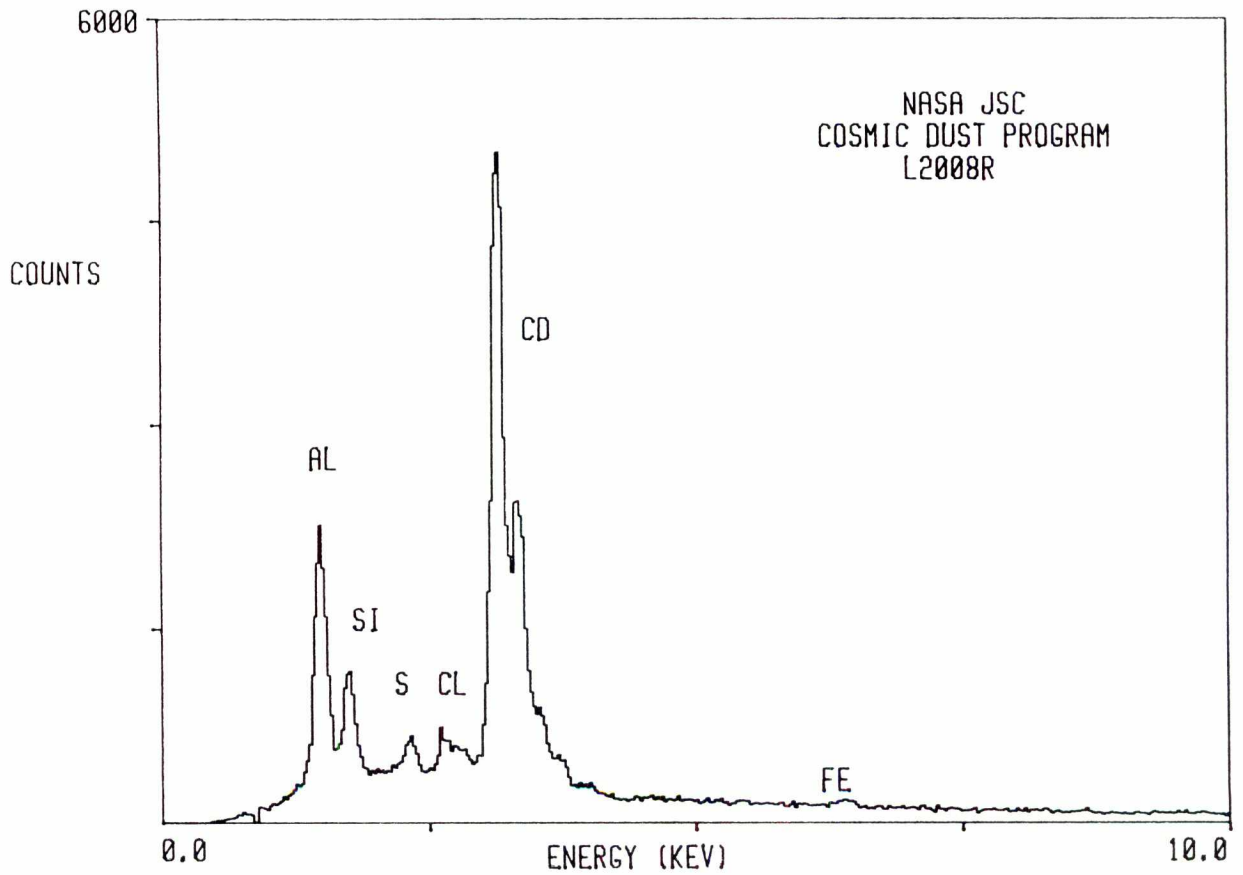

L2008 R 16

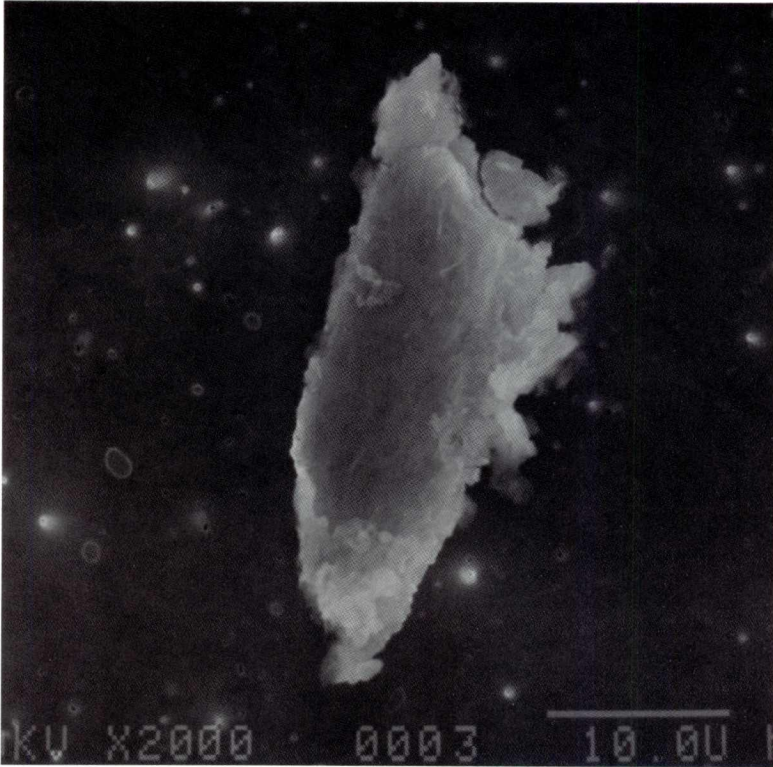

SIZE: 30x12
SHAPE: I
TRANS.: O
COLOR: Black
LUSTER: SV
TYPE: TCA
COMMENTS:

S-94-28455

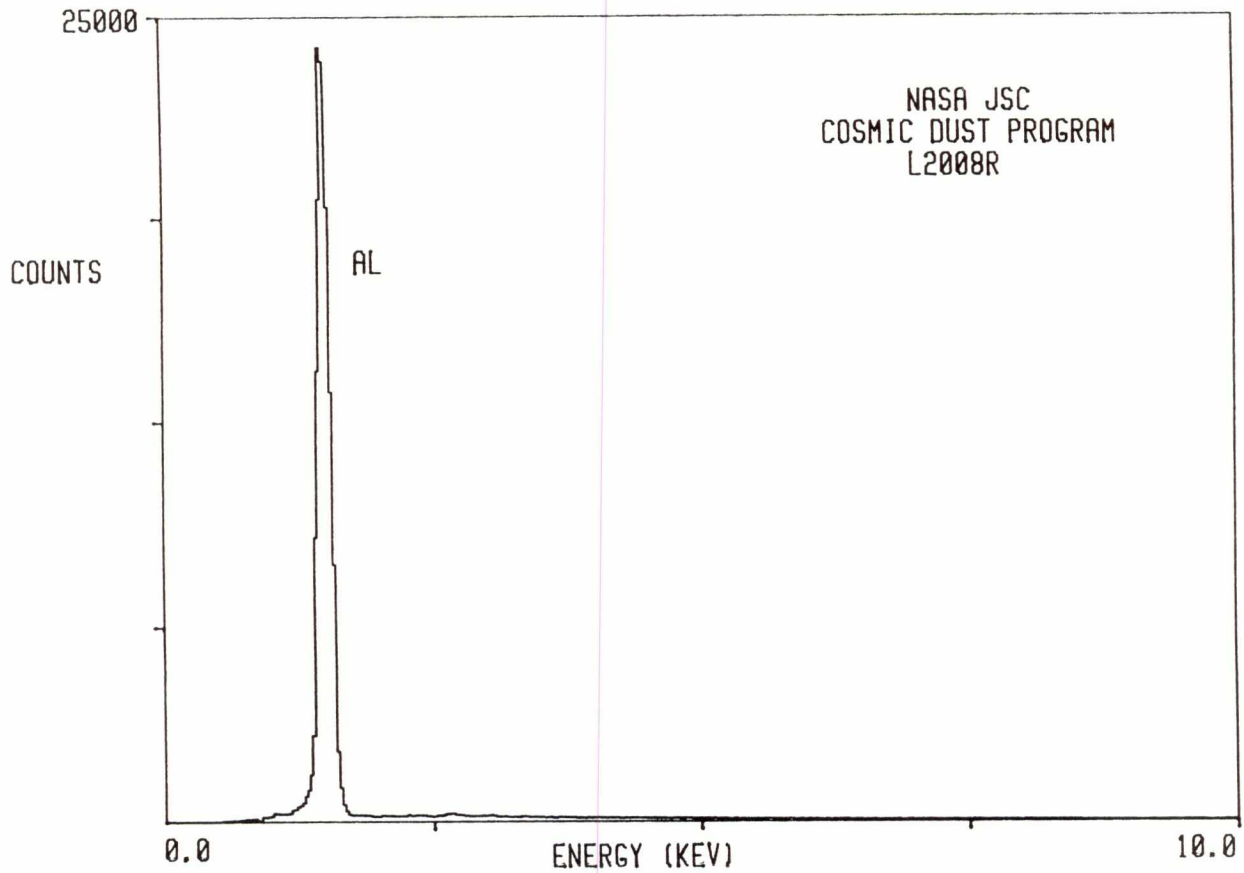

L2008 S 5

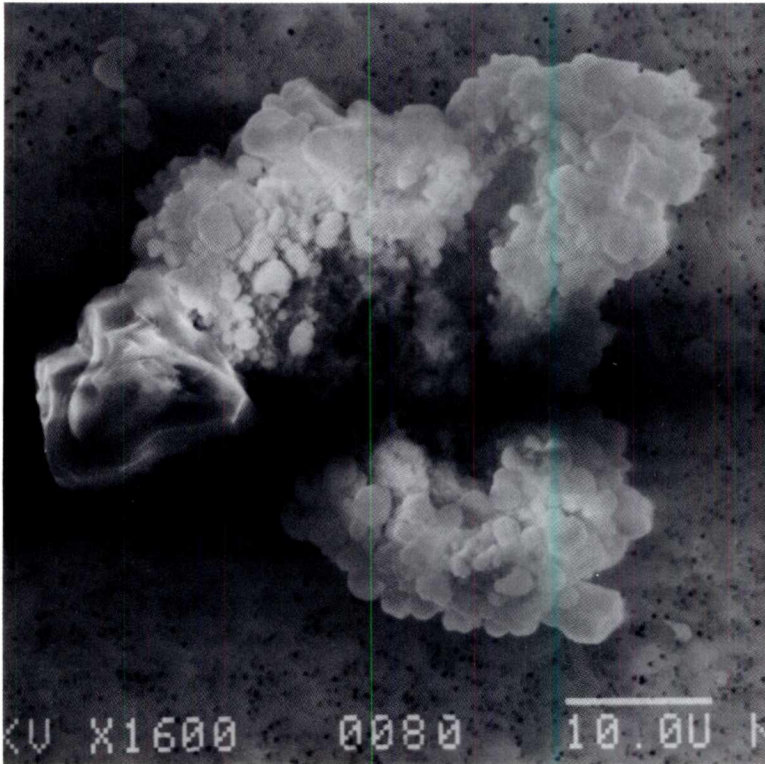

SIZE: 68x44
SHAPE: I
TRANS.: TL
COLOR: White
LUSTER: SV
TYPE: TCA
COMMENTS:

S-94-28429

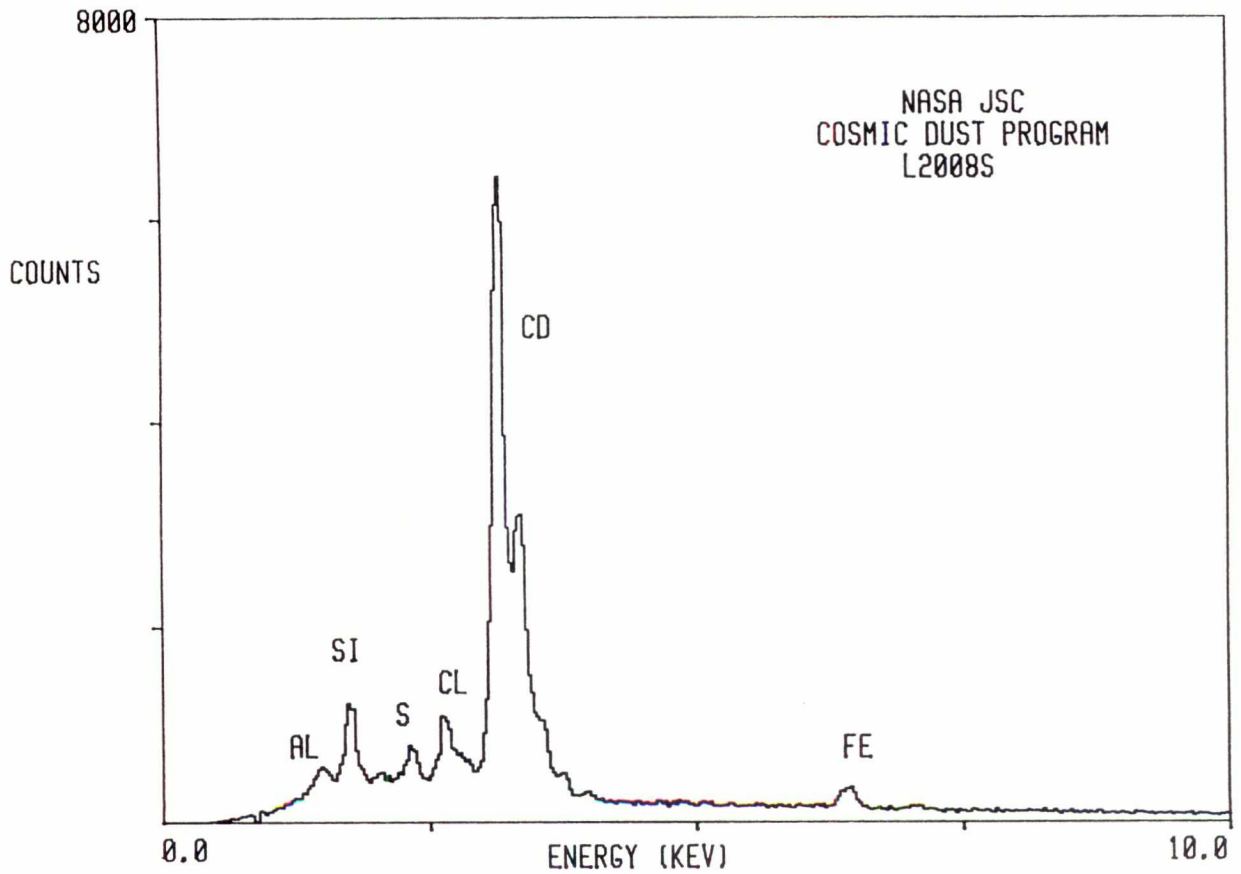

L2008 T 15



SIZE: 70x65

SHAPE: I

TRANS.: TL

COLOR: White

LUSTER: SV

TYPE: TCA

COMMENTS:

S-94-28470

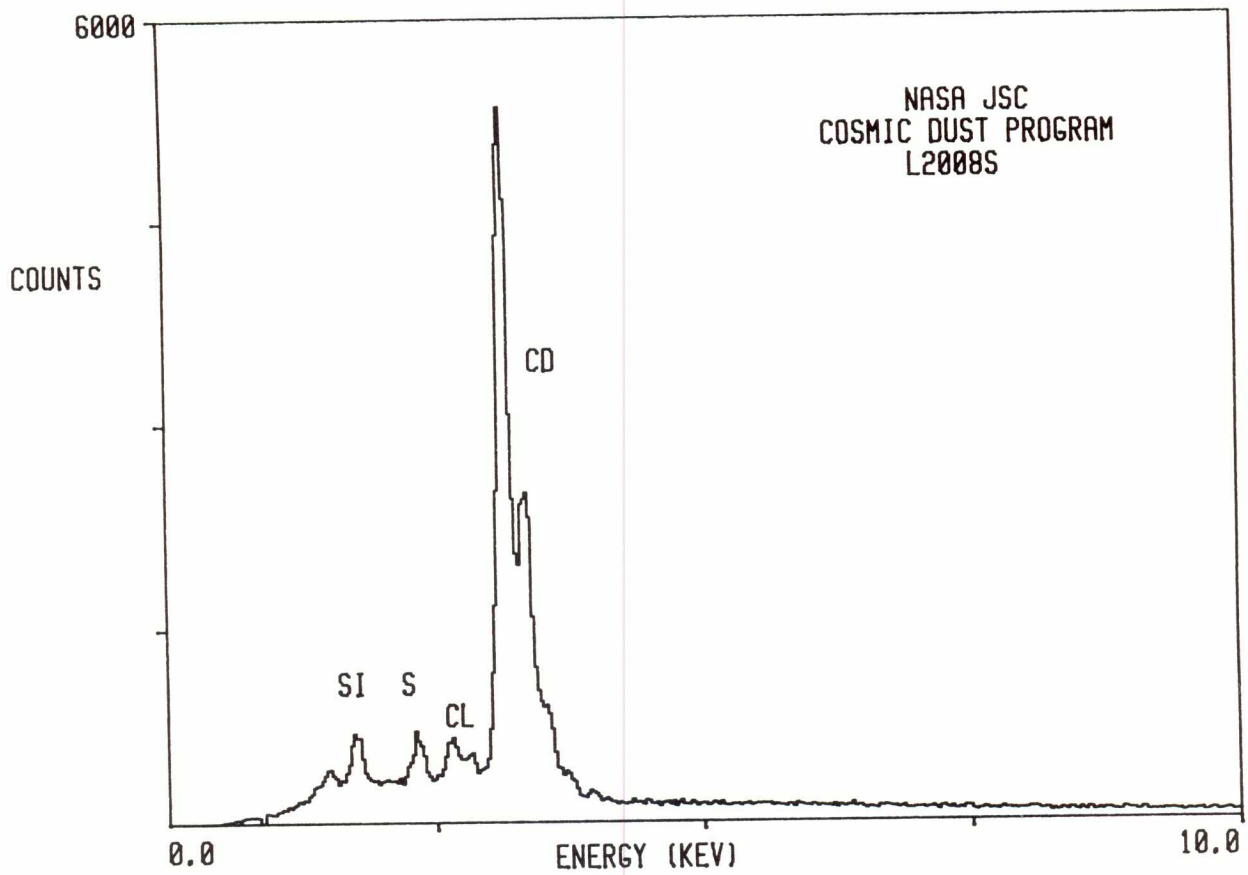

489

L2008 U 2

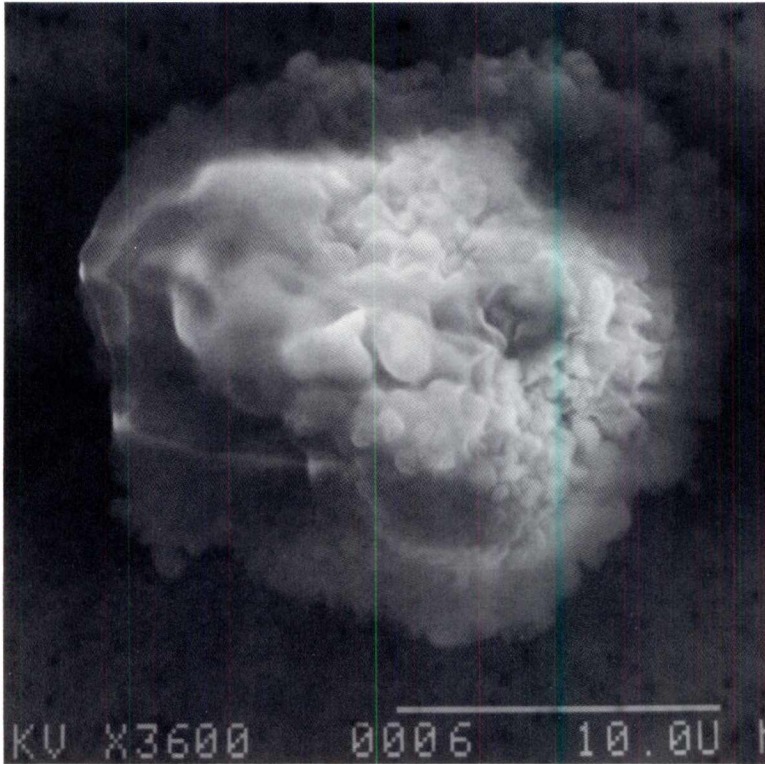

SIZE: 20
SHAPE: I
TRANS.: TL
COLOR: White
LUSTER: SV
TYPE: TCA
COMMENTS:

S-94-28371

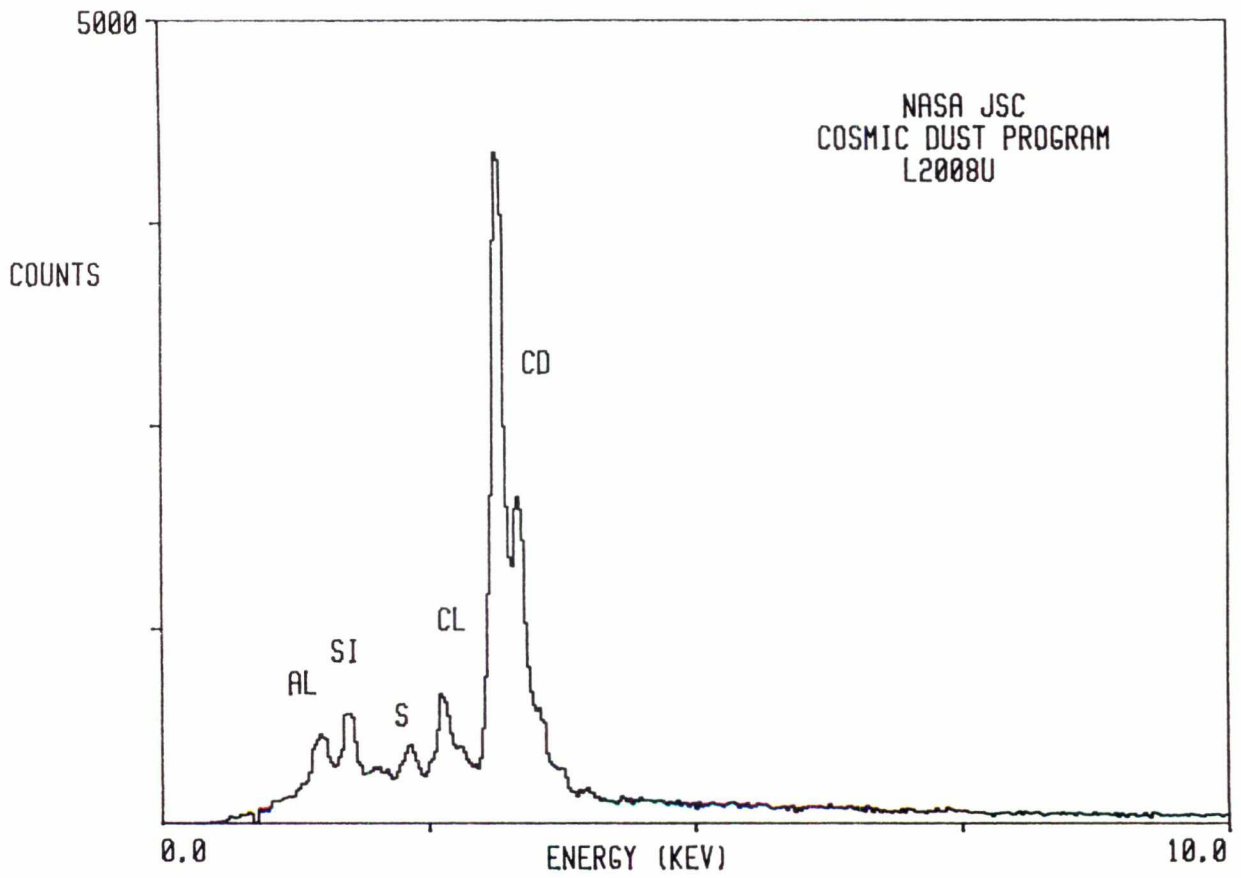

L2008 U 5

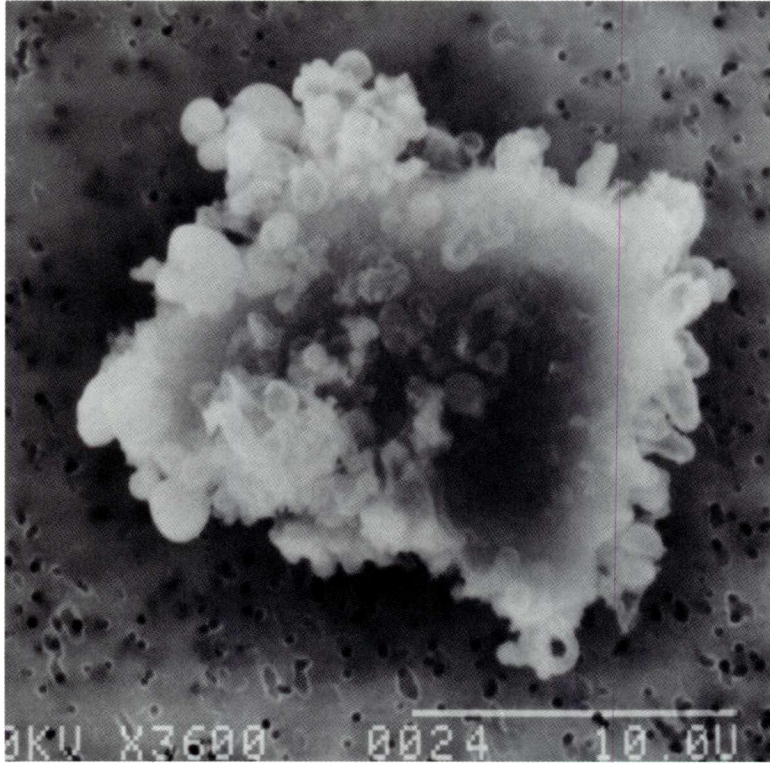

SIZE: 20x16
SHAPE: E
TRANS.: O
COLOR: Brown to Black
LUSTER: P
TYPE: TCA
COMMENTS:

S-94-28374

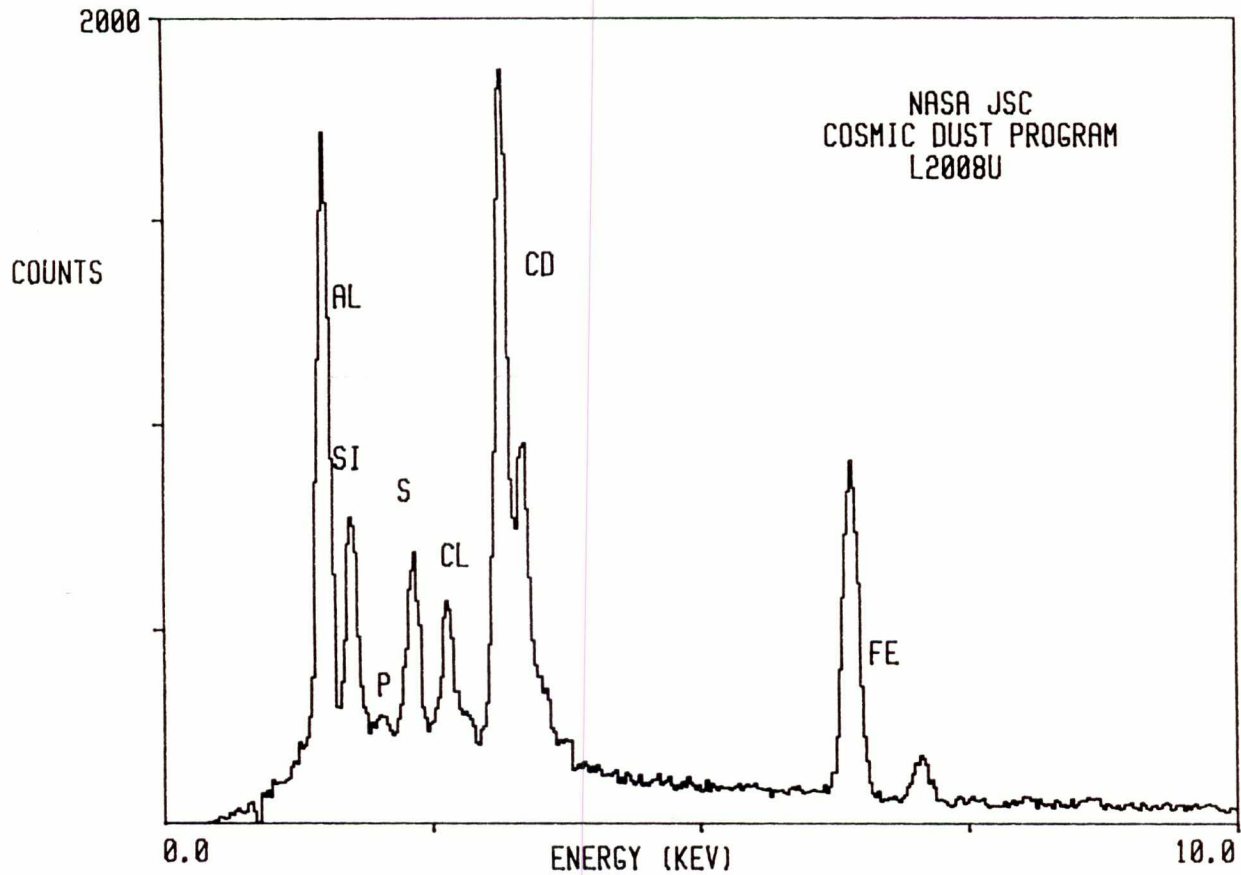

L2008 U 9

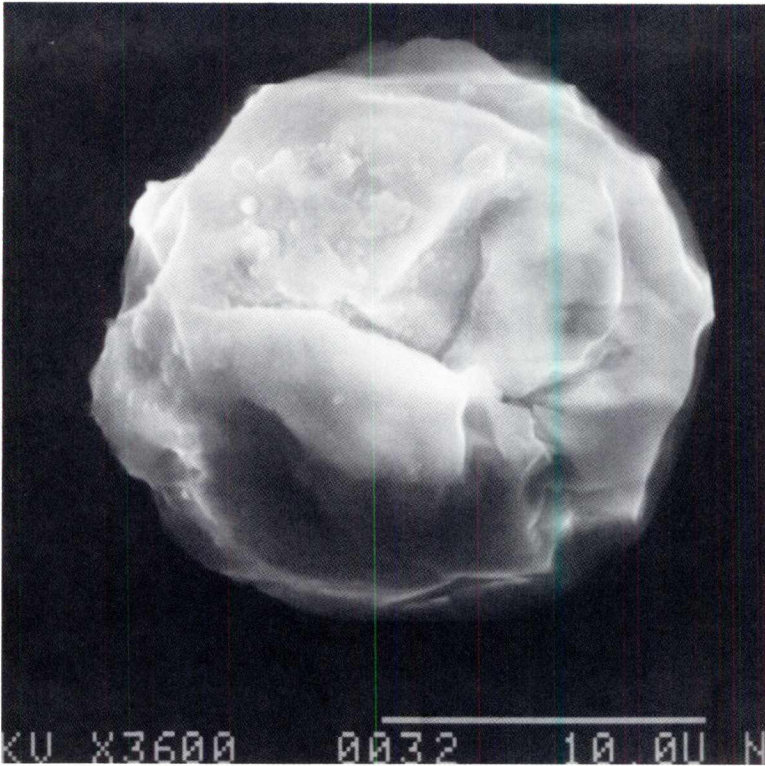

SIZE: 20
SHAPE: S
TRANS.: TL
COLOR: Colorless
LUSTER: SV
TYPE: TCA
COMMENTS:

S-94-28378

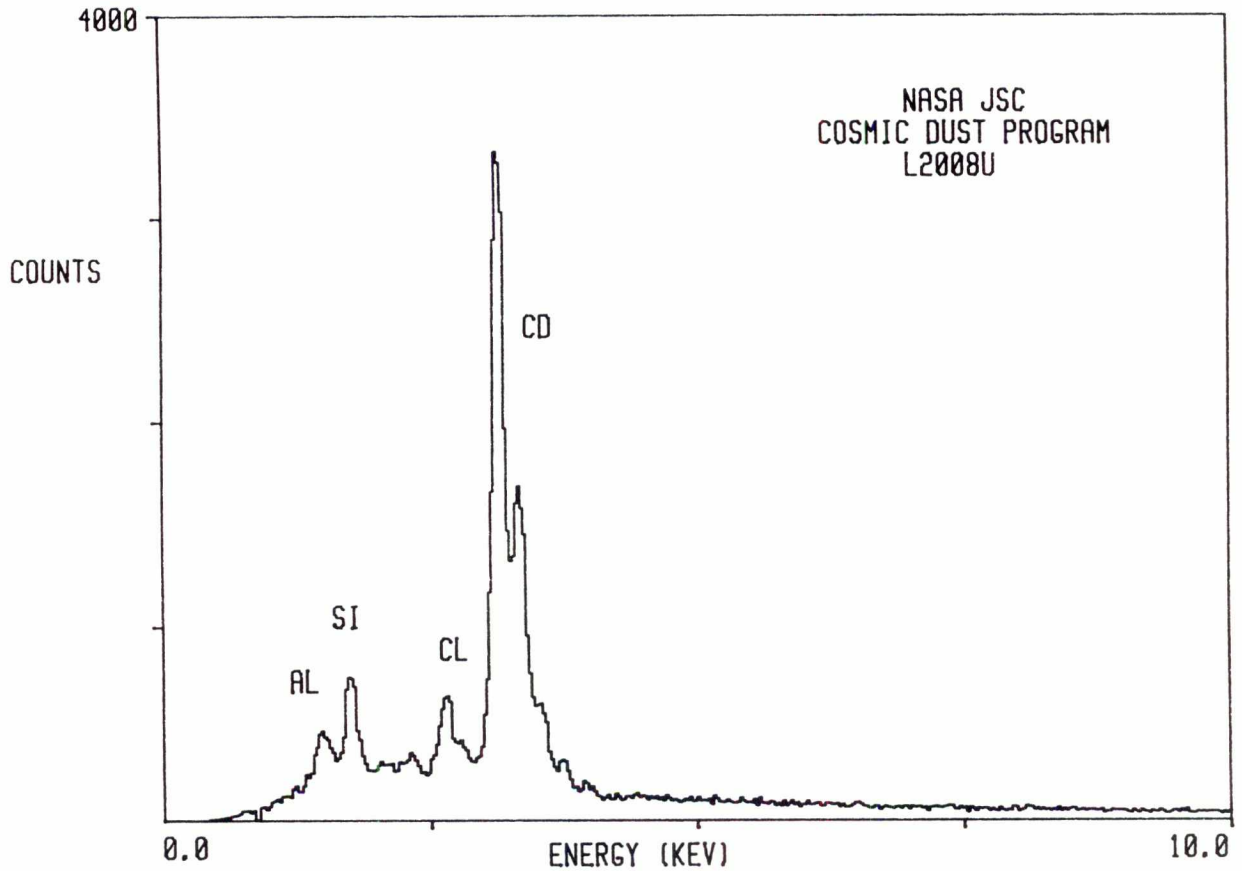

L2008 U 11

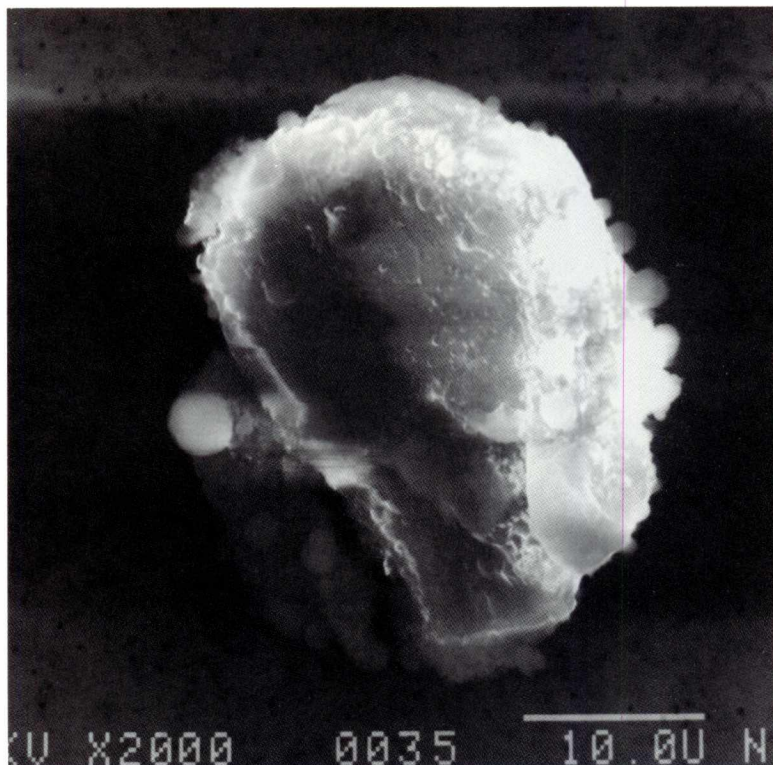

SIZE: 30
SHAPE: E
TRANS.: TL
COLOR: White
LUSTER: SV
TYPE: TCA?
COMMENTS:

S-94-28380

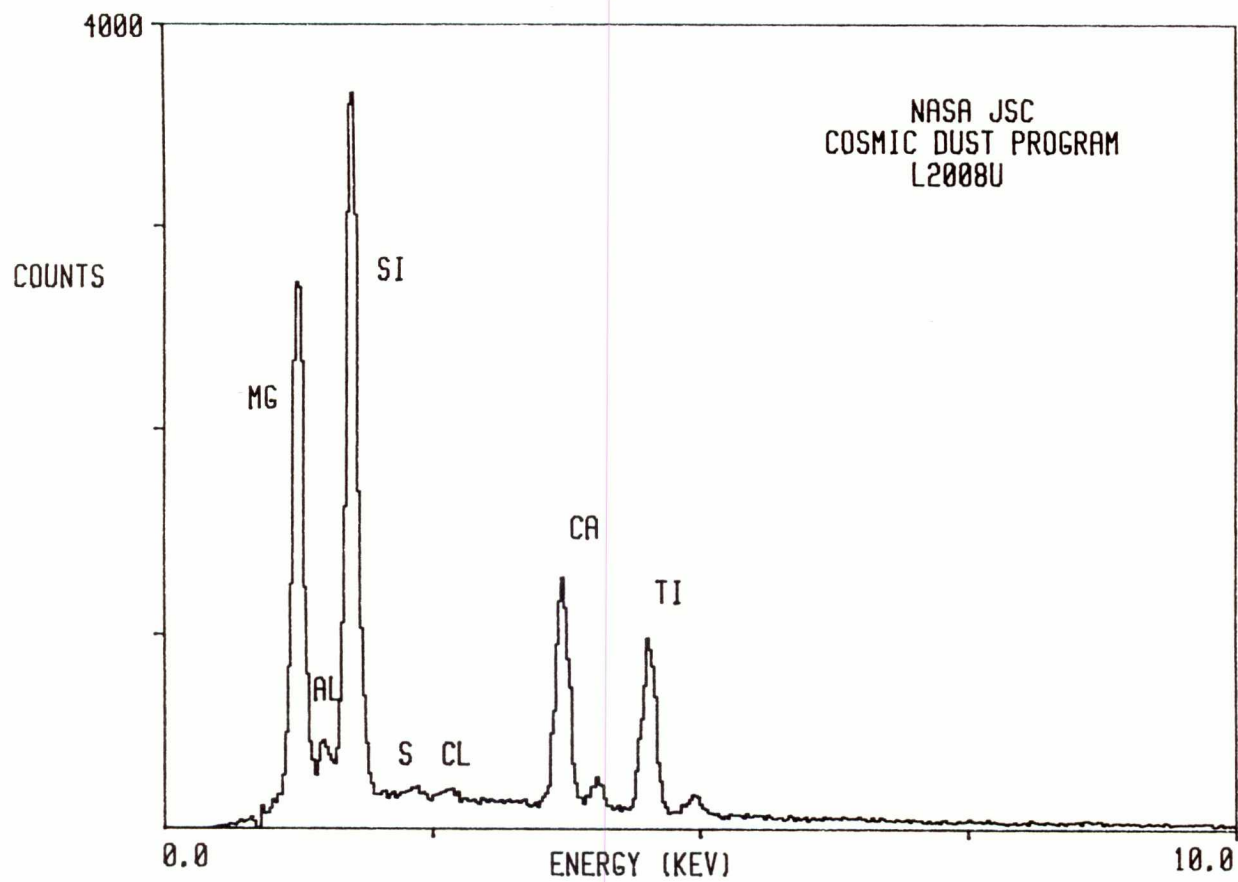

L2008 V 16

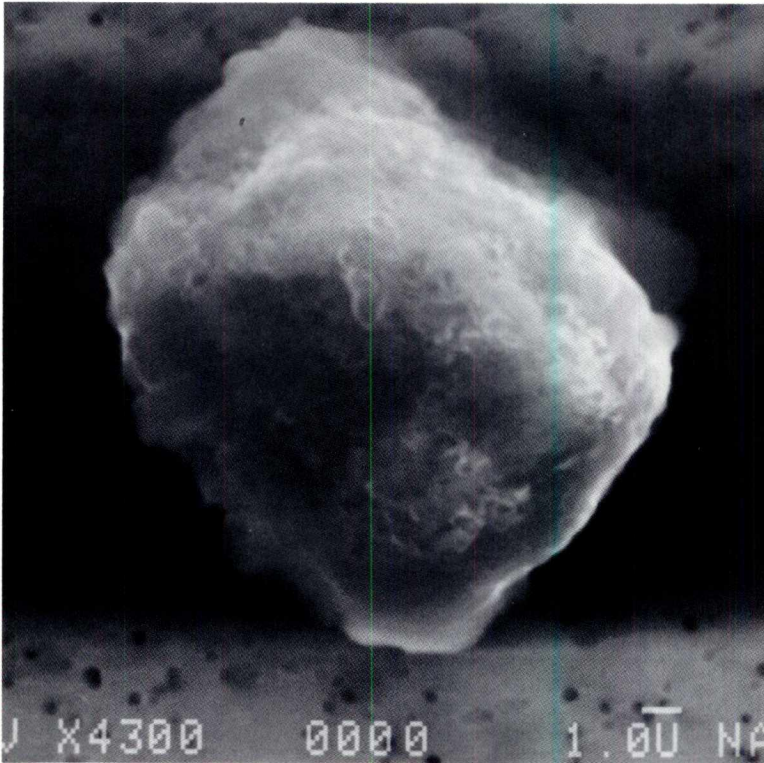

SIZE: 12
SHAPE: E
TRANS.: TL
COLOR: Black
LUSTER: D
TYPE: TCA?
COMMENTS:

S-94-28396

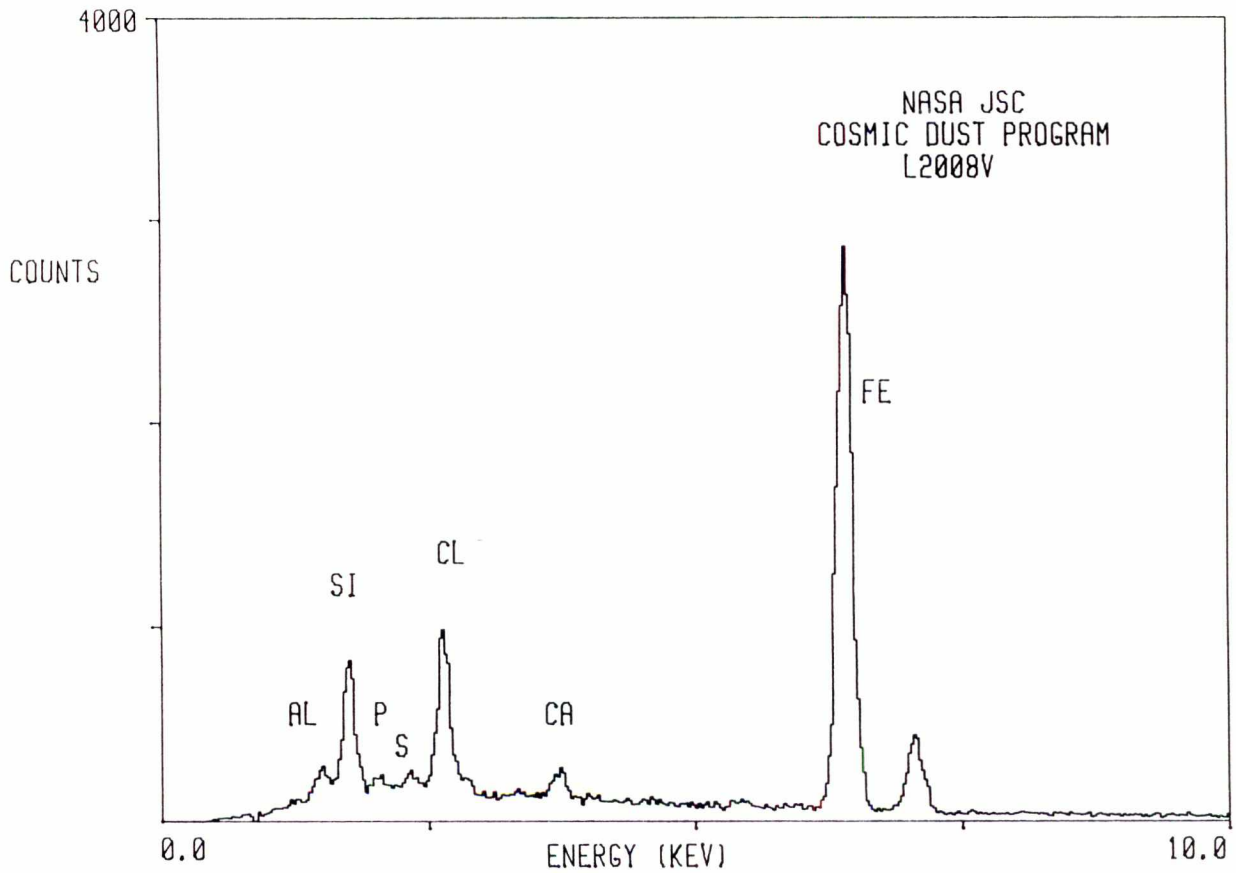

L2008 V 17

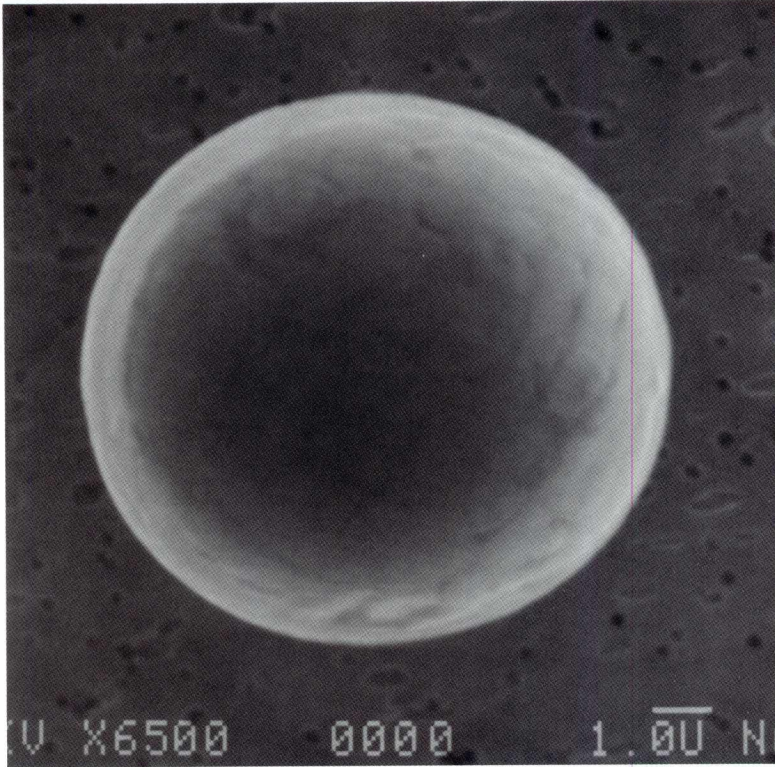

SIZE: 8
SHAPE: S
TRANS.: TL
COLOR: Black
LUSTER: SM
TYPE: TCA?
COMMENTS:

S-94-28397

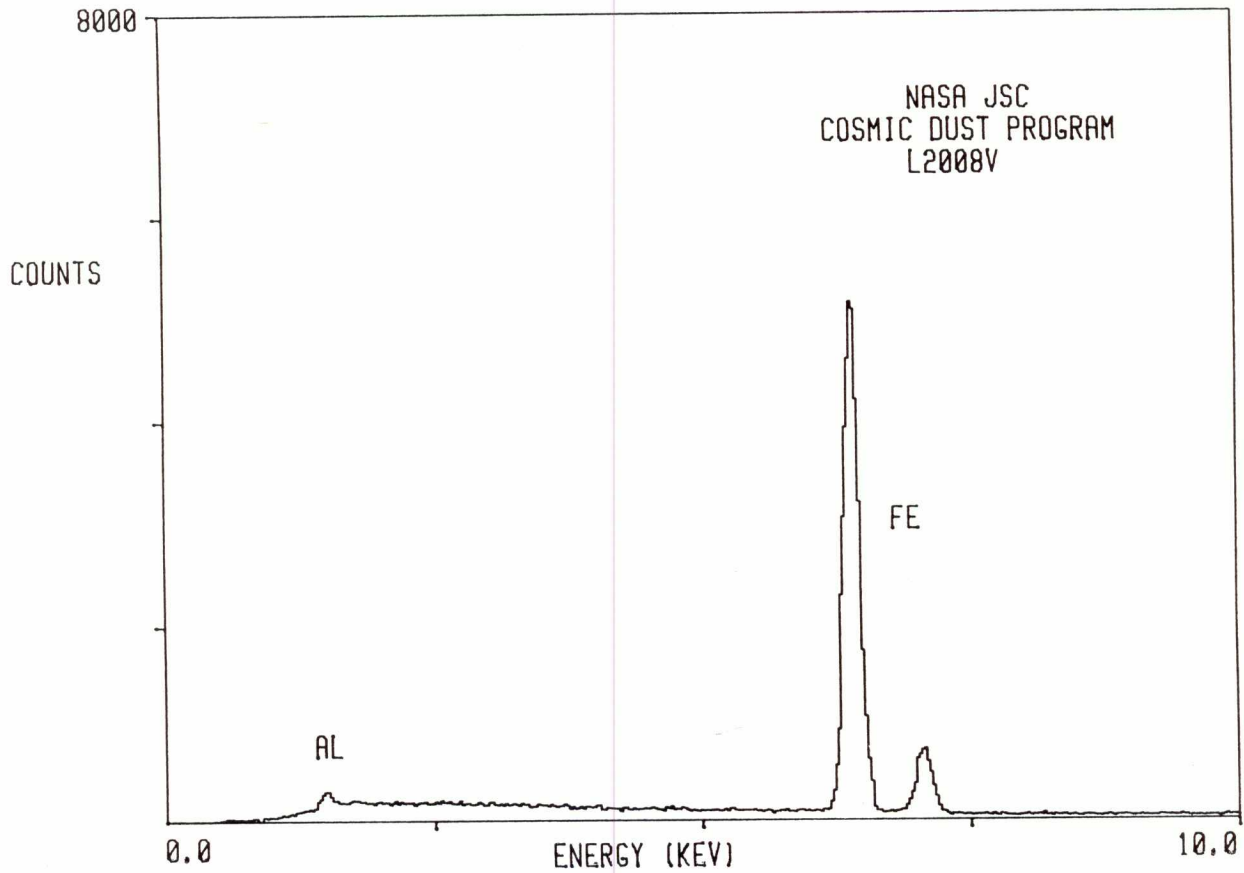

L2008 V 24

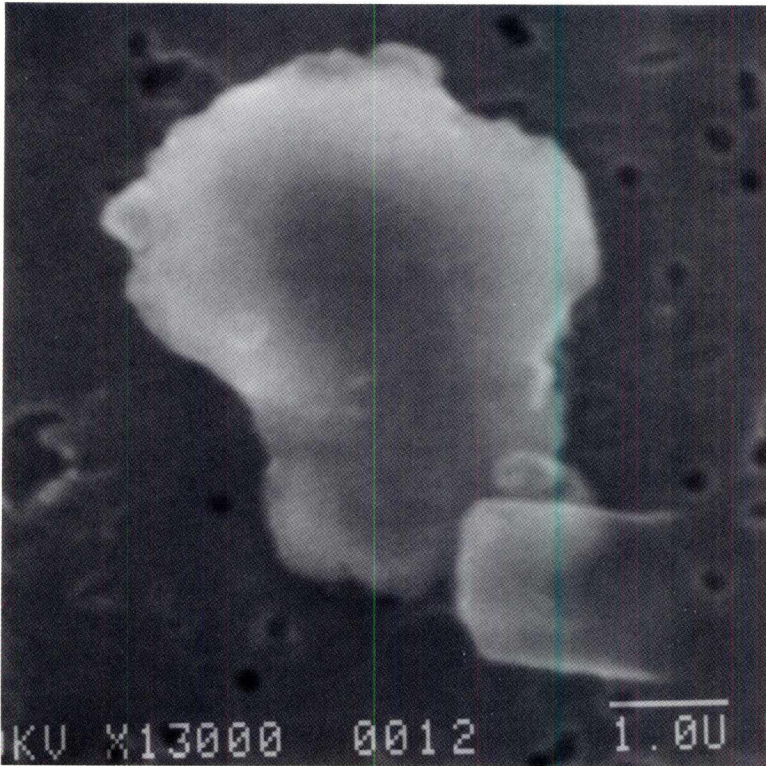

SIZE: 7x5
SHAPE: I
TRANS.: O
COLOR: Black
LUSTER: SV
TYPE: TCA
COMMENTS:

S-94-28404

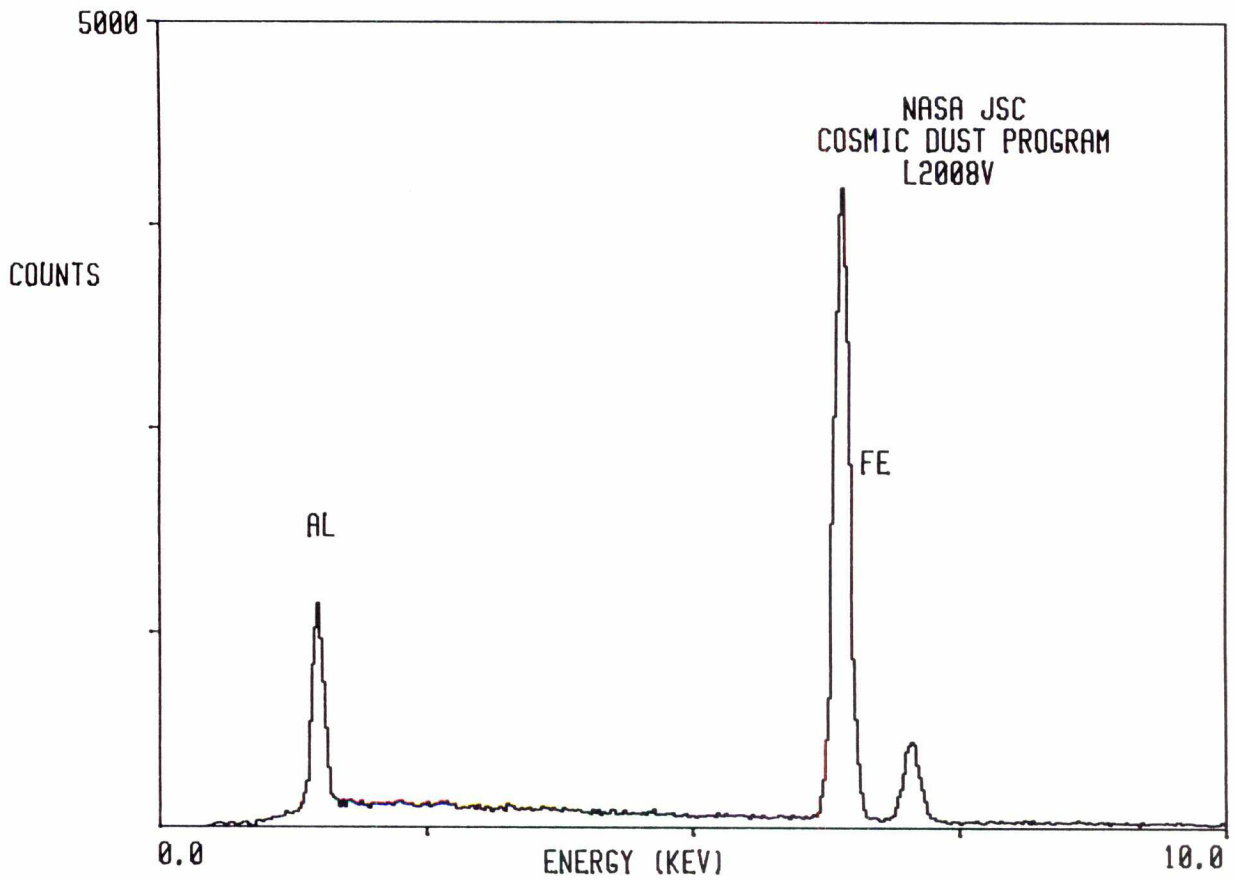

L2008 V 25

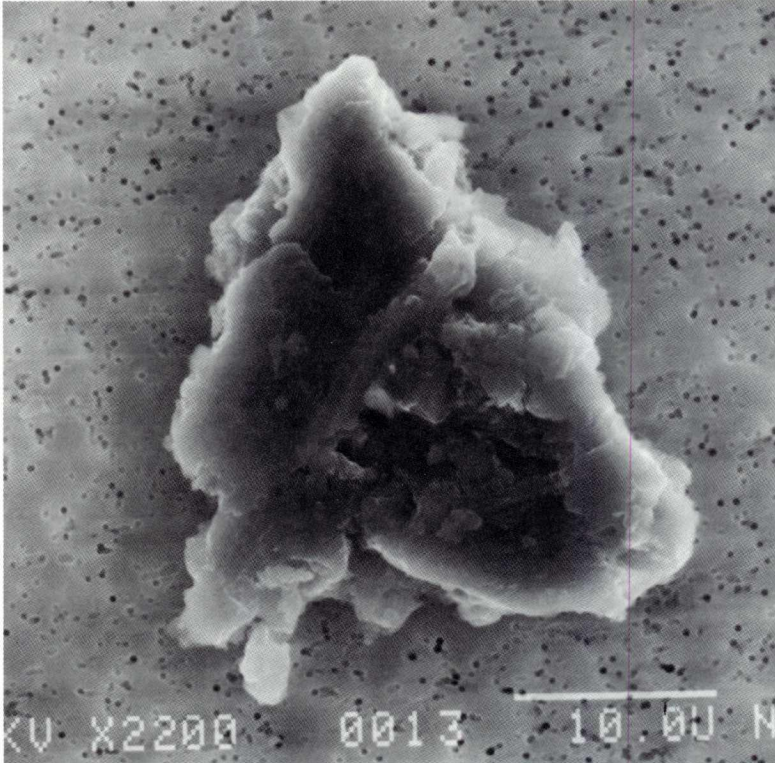

SIZE: 30x24
SHAPE: I
TRANS.: O
COLOR: Silver
LUSTER: M
TYPE: TCA
COMMENTS:

S-94-28405

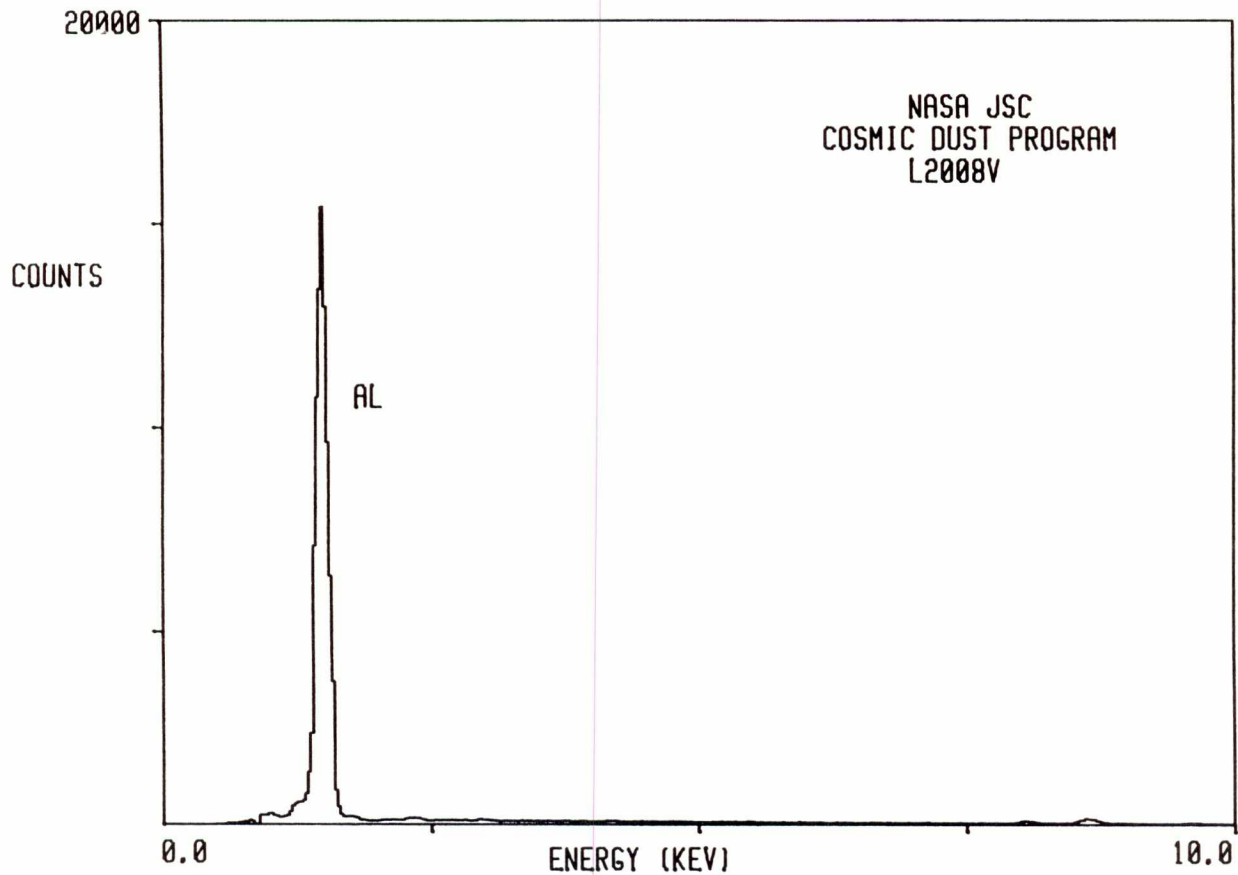

L2008 V 26

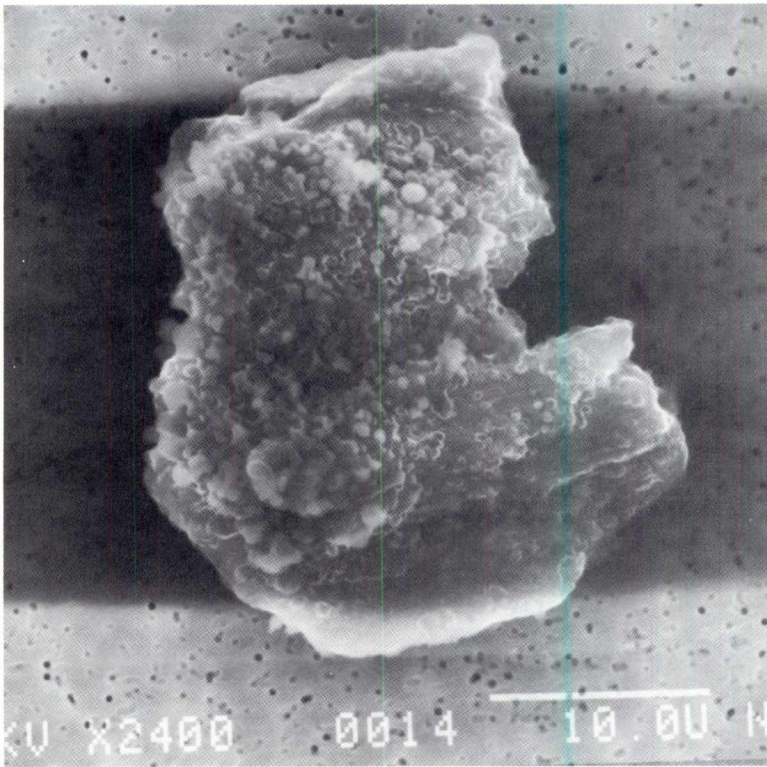

SIZE: 28x24
SHAPE: E
TRANS.: O
COLOR: Black to Grey
LUSTER: SM
TYPE: TCA
COMMENTS:

S-94-28406

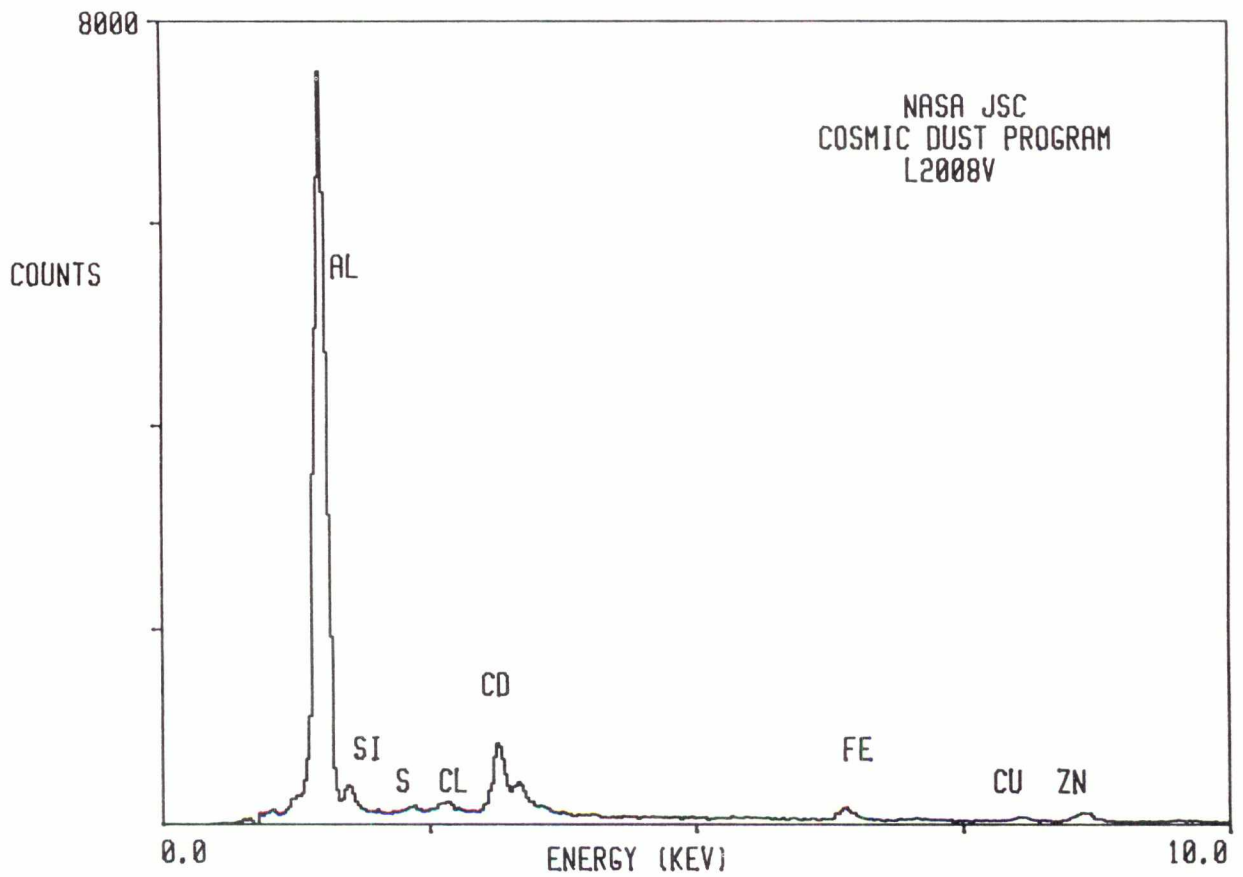

L2008 V 27

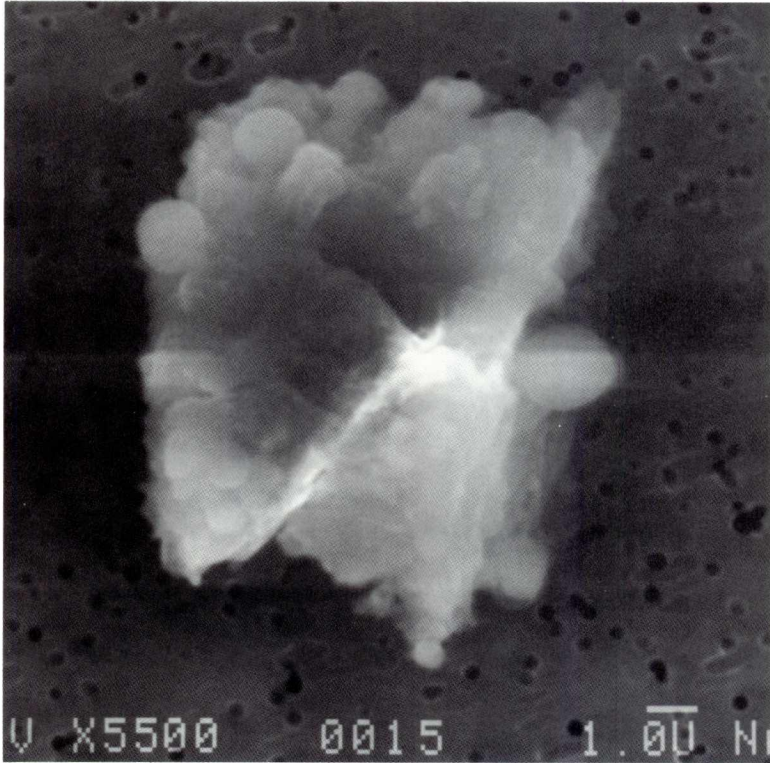

SIZE: 12x10
SHAPE: E
TRANS.: TL
COLOR: Colorless
LUSTER: SV
TYPE: TCA
COMMENTS:

S-94-28407

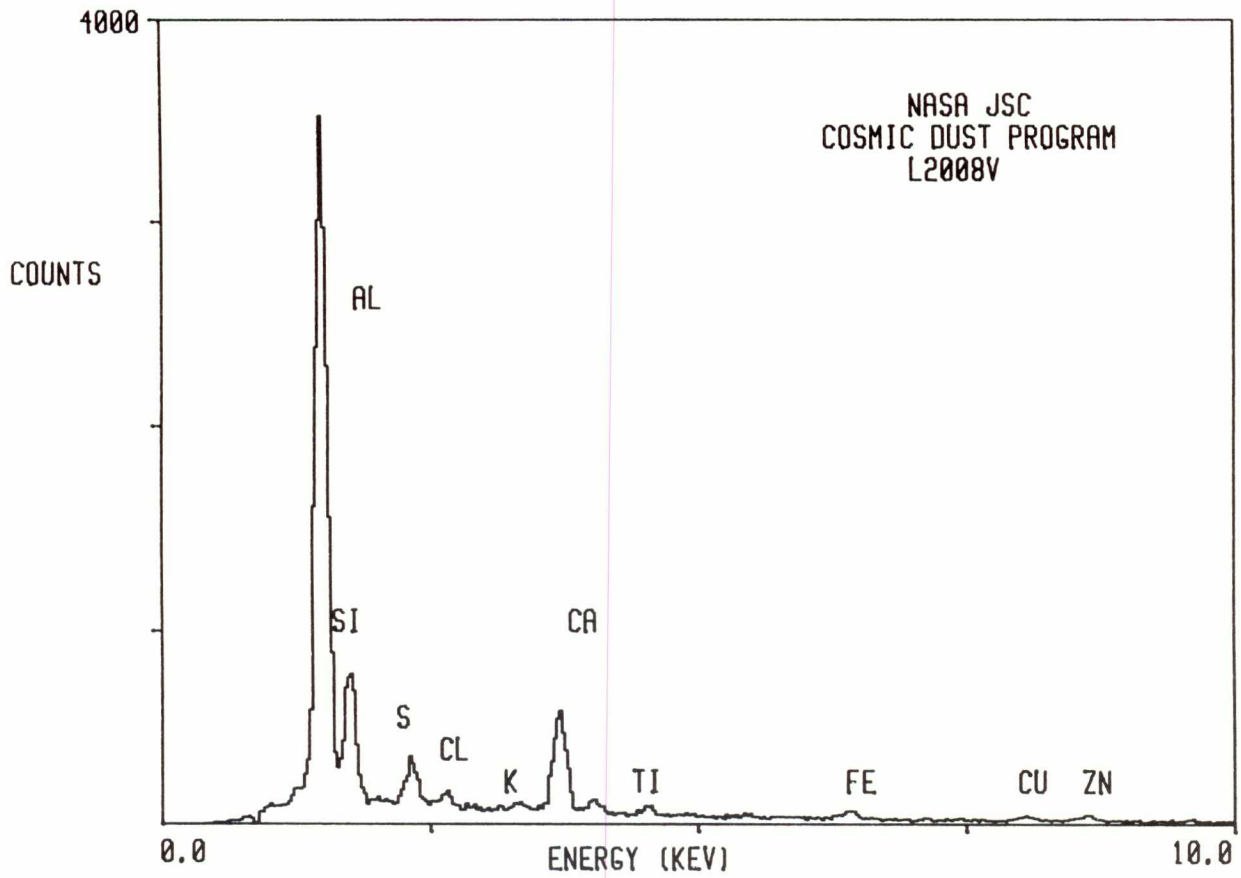

L2008 V 28

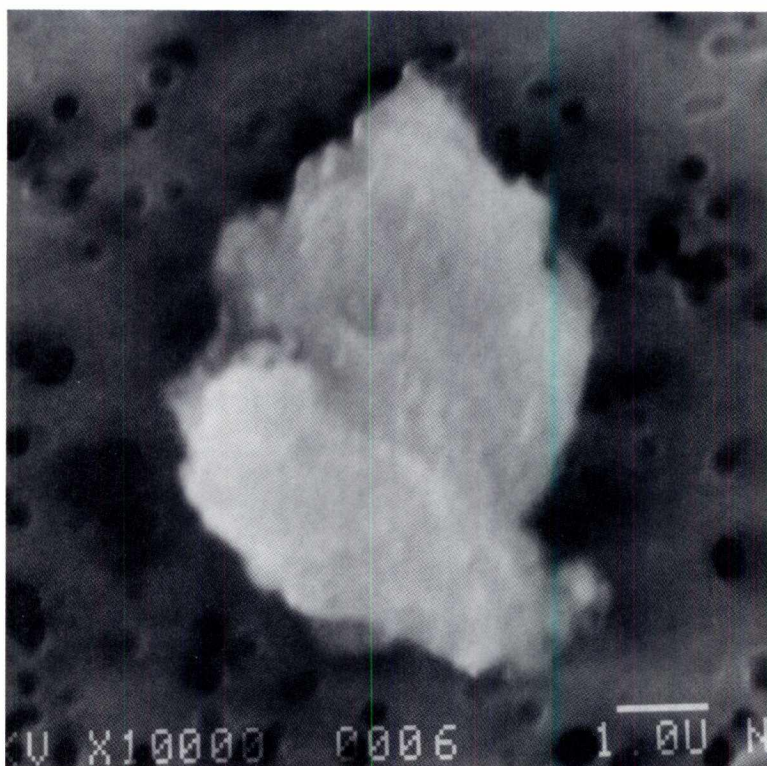

SIZE: 11
SHAPE: E
TRANS.: T
COLOR: Colorless
LUSTER: V
TYPE: TCA
COMMENTS:

S-94-28408

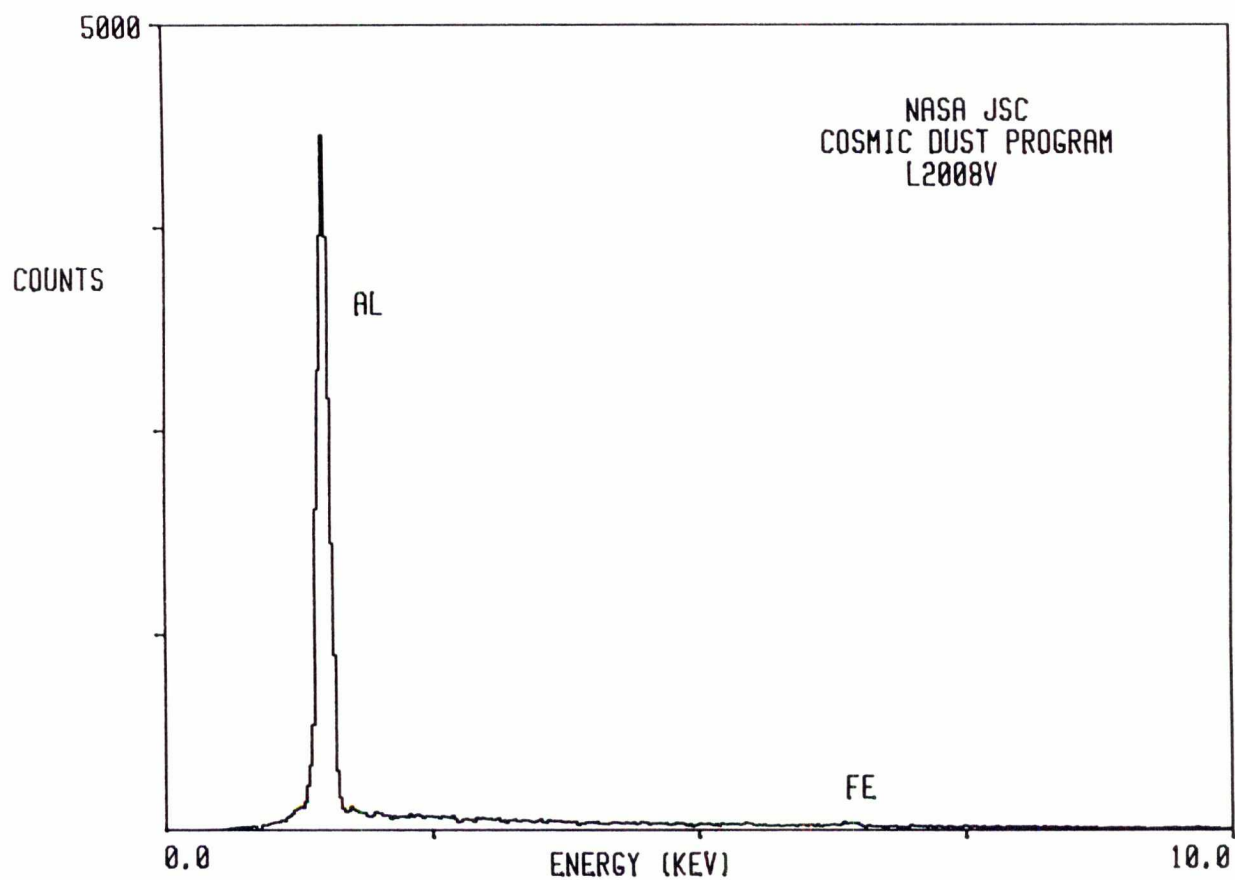

500

L2008 V 29

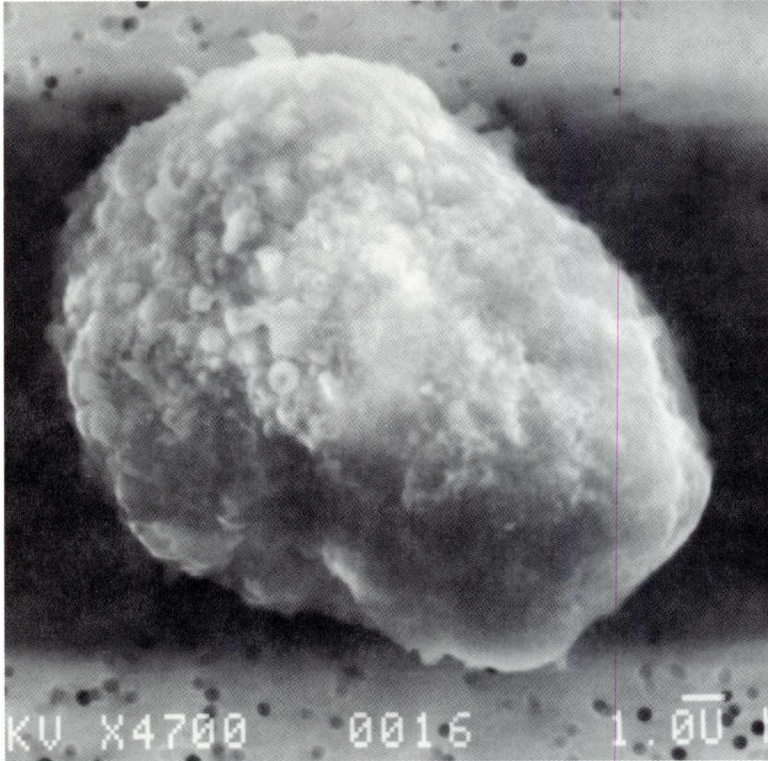

SIZE: 14
SHAPE: S
TRANS.: TL
COLOR: Orange
LUSTER: SV
TYPE: TCA
COMMENTS:

S-94-28409

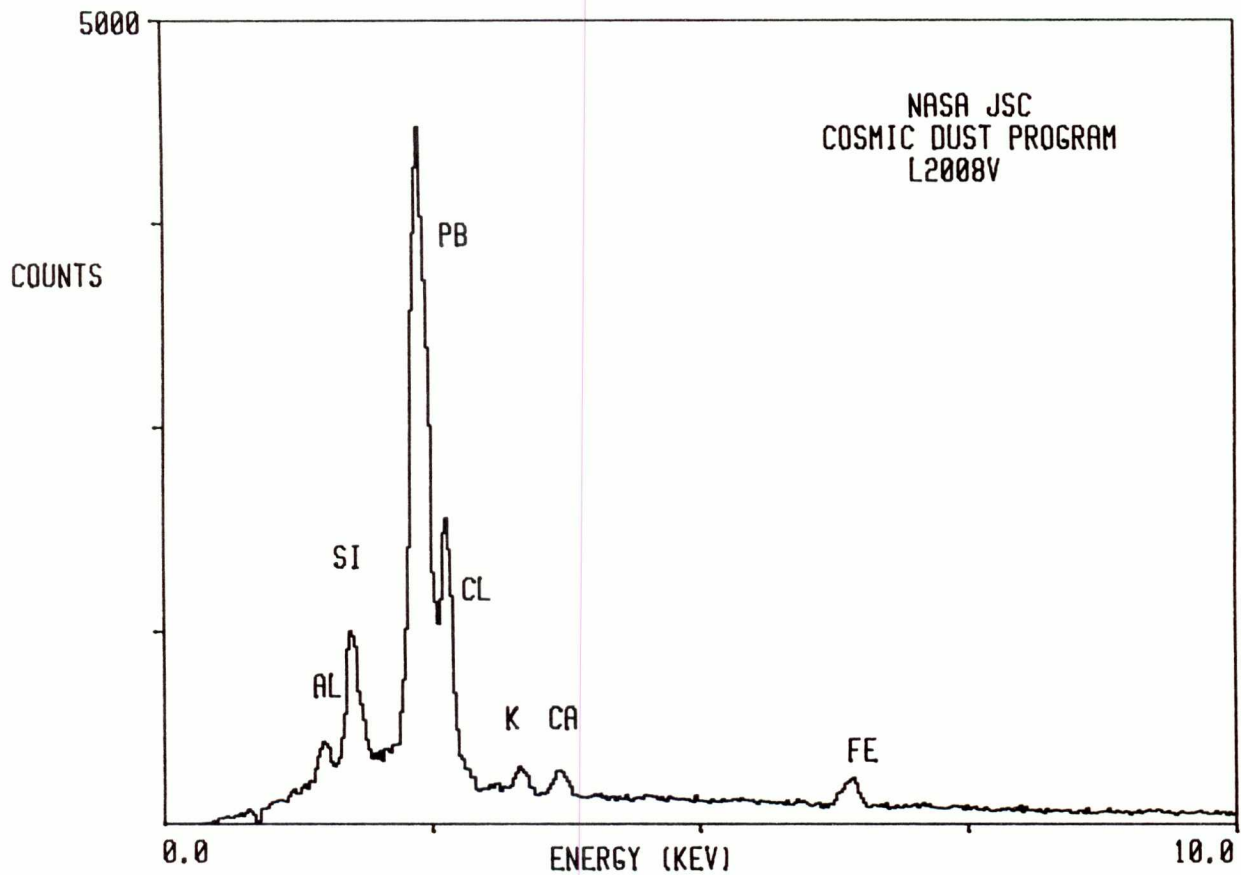

L2008 V 33

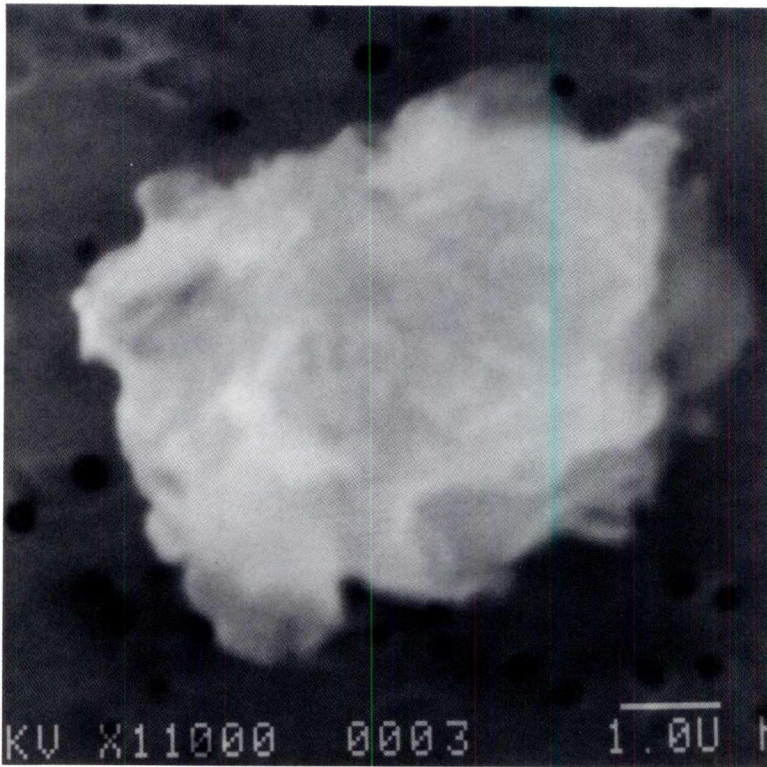

SIZE: 7
SHAPE: E
TRANS.: TL
COLOR: Brown
LUSTER: SV
TYPE: TCA
COMMENTS:

S-94-28413

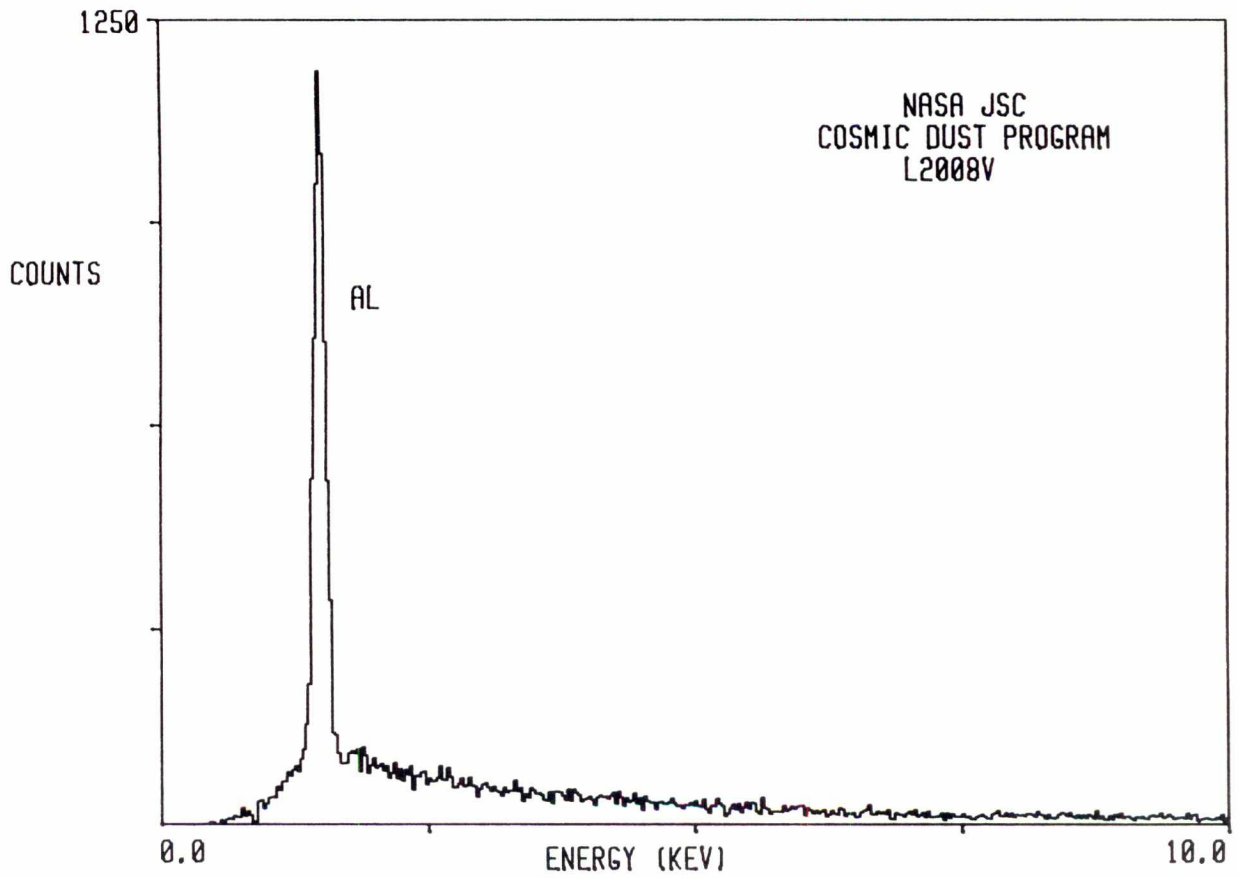

L2008 V 38

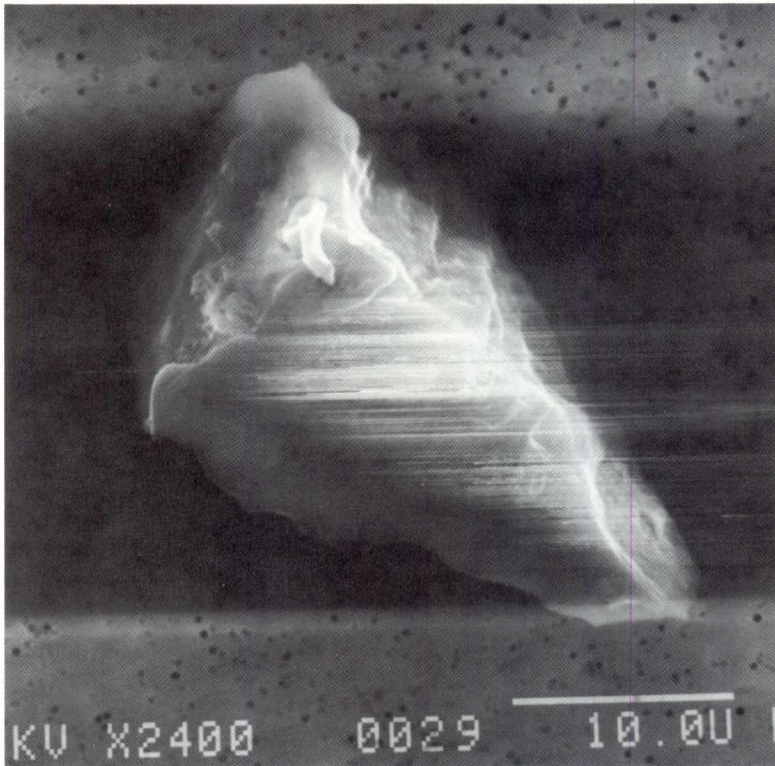

SIZE: 36x28

SHAPE: I

TRANS.: TL

COLOR: White

LUSTER: SV

TYPE: TCA?

COMMENTS:

From Cluster 21

S-94-28418

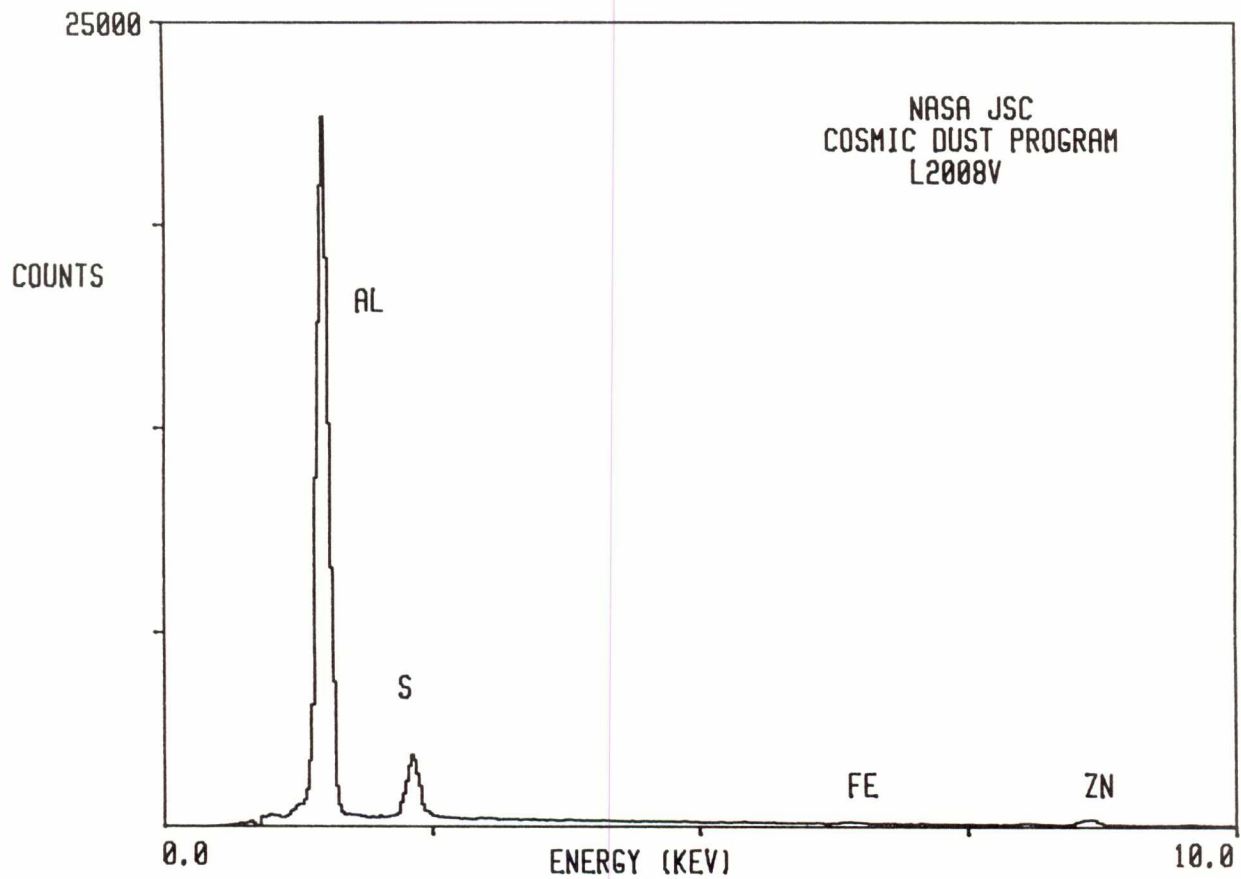

503

L2009 D 13

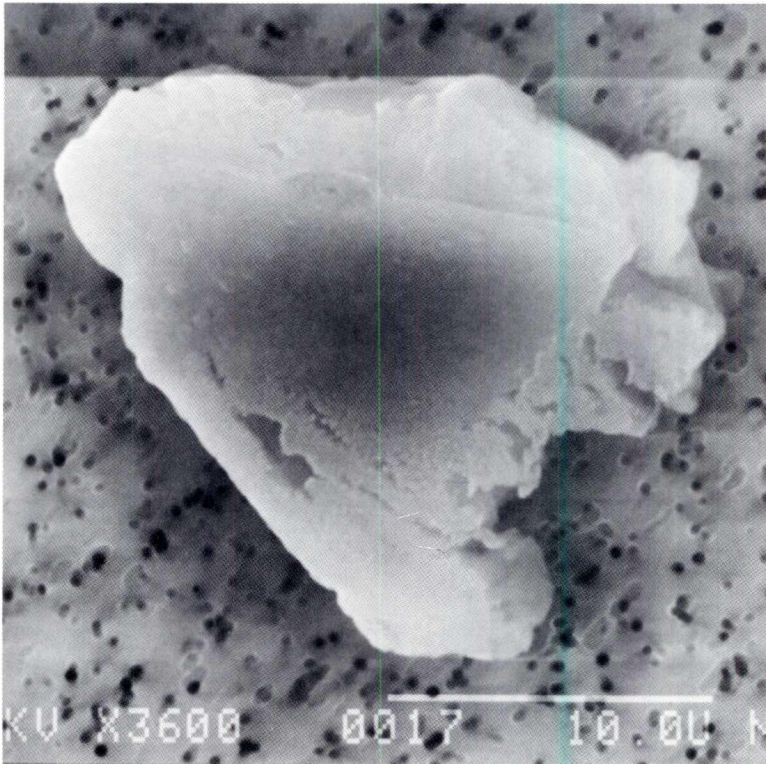

SIZE: 24
SHAPE: I/E
TRANS.: O
COLOR: Black to
Colorless
LUSTER: P
TYPE: TCA
COMMENTS:
Large attached
crystal

S-94-29206

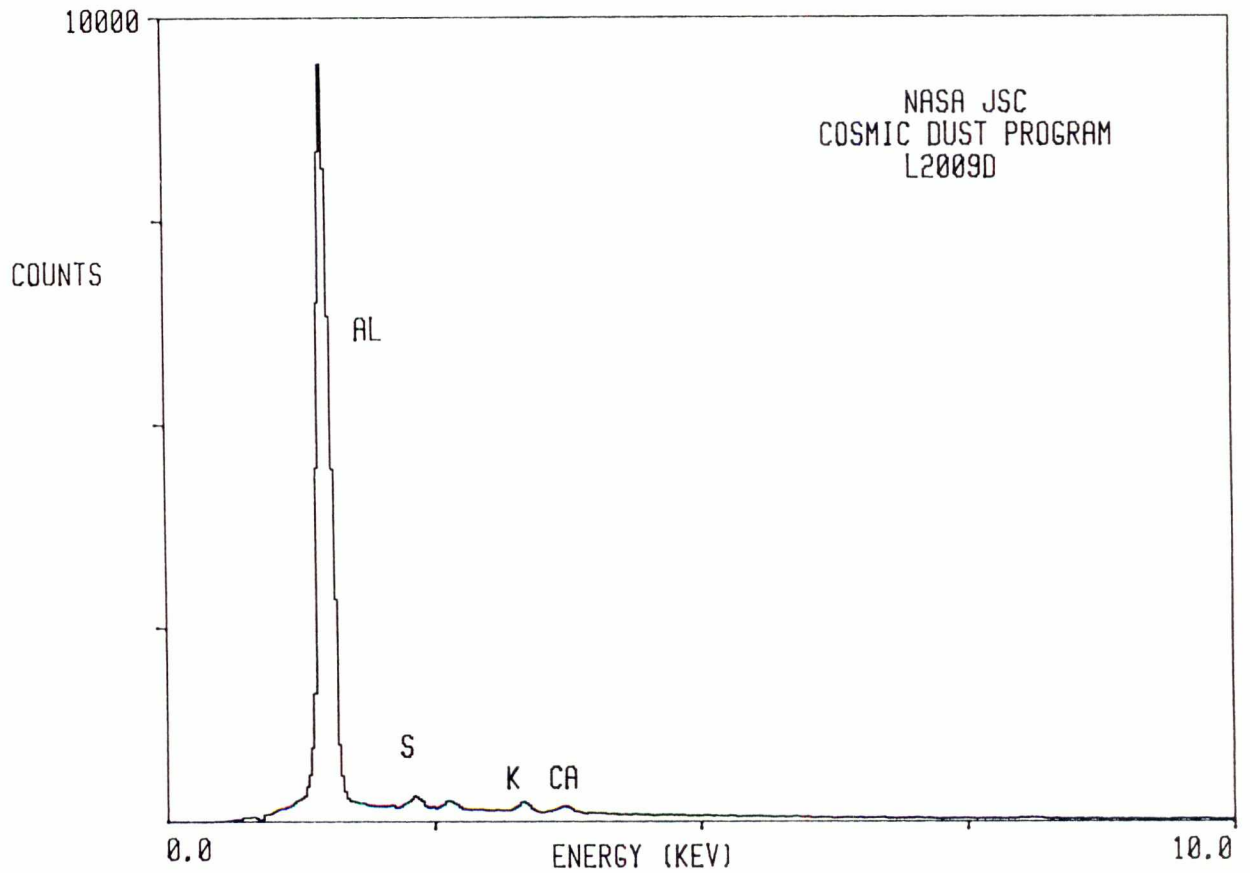

L2009 E 5

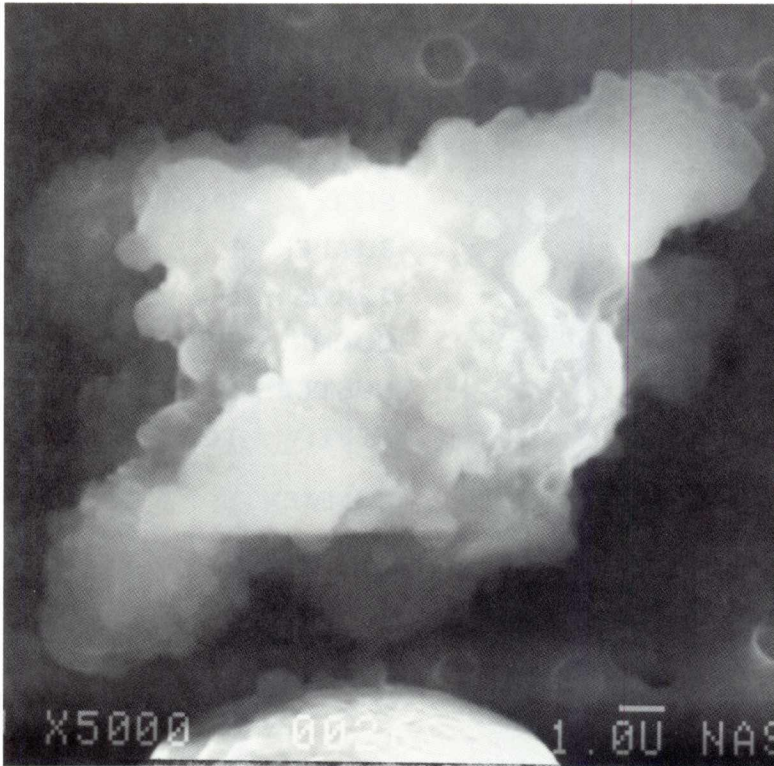

SIZE: 22x17
SHAPE: I
TRANS.: O
COLOR: Silver
LUSTER: M
TYPE: TCA
COMMENTS:

S-94-29175

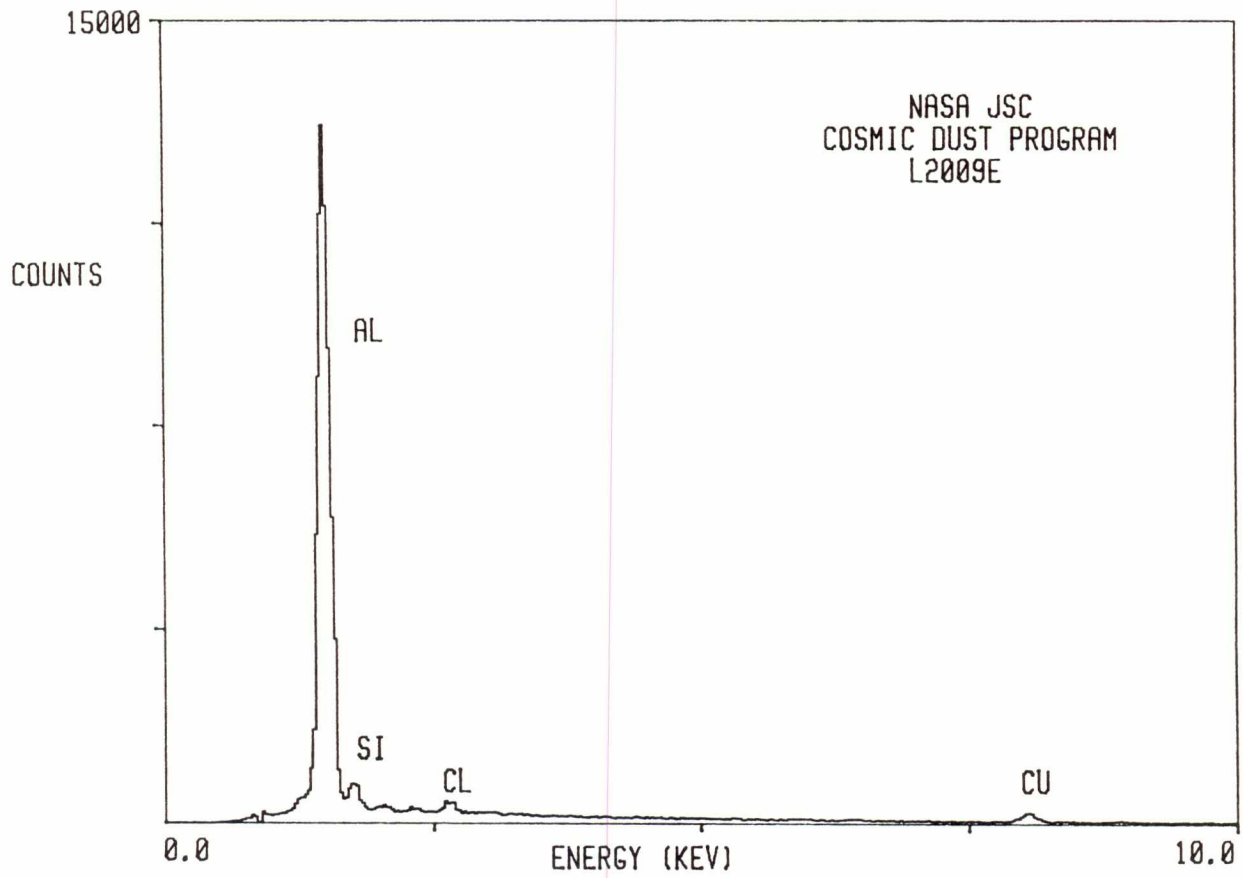

505

L2009 E 13

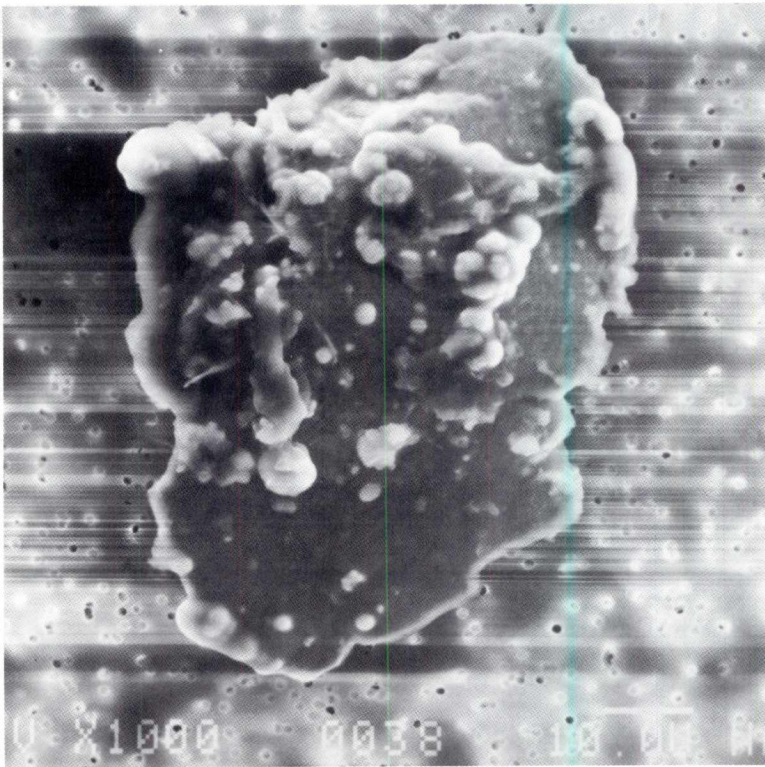

SIZE: 77x66
SHAPE: I
TRANS.: O
COLOR: Silver
LUSTER: M
TYPE: TCA
COMMENTS:

S-94-29183

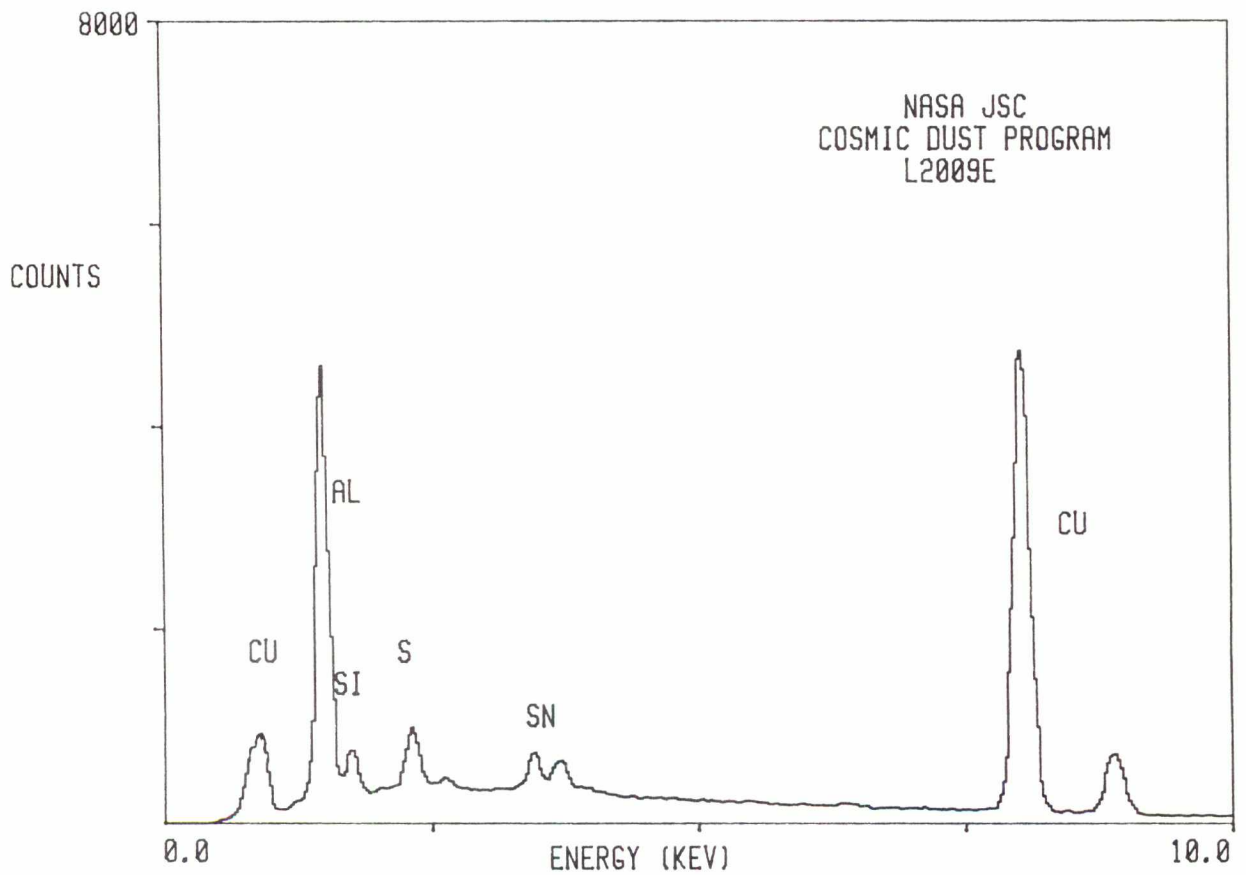

L2009 E 14

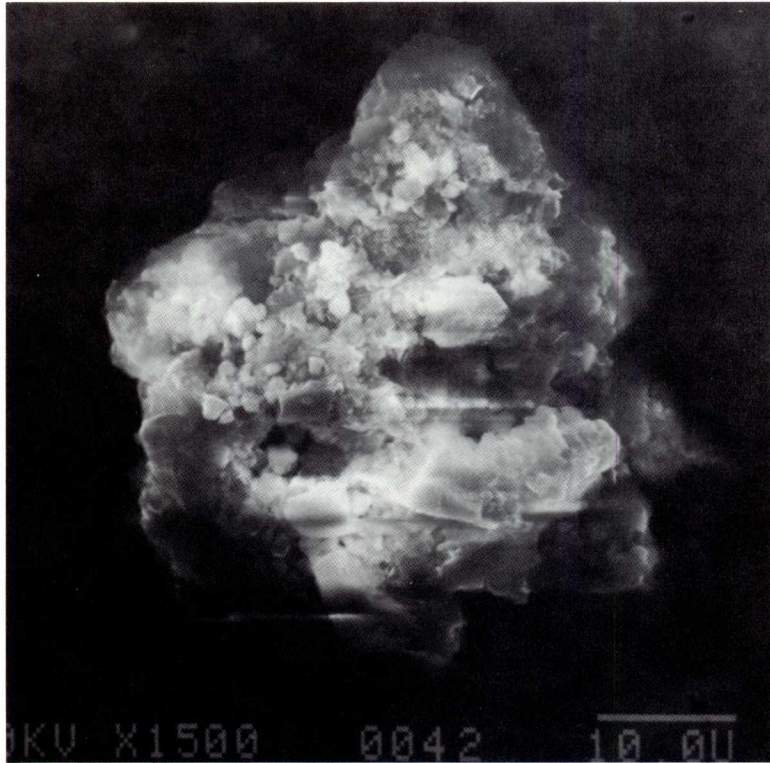

SIZE: 47x43
SHAPE: I
TRANS.: O
COLOR: Black
LUSTER: P
TYPE: TCA
COMMENTS:

S-94-29184

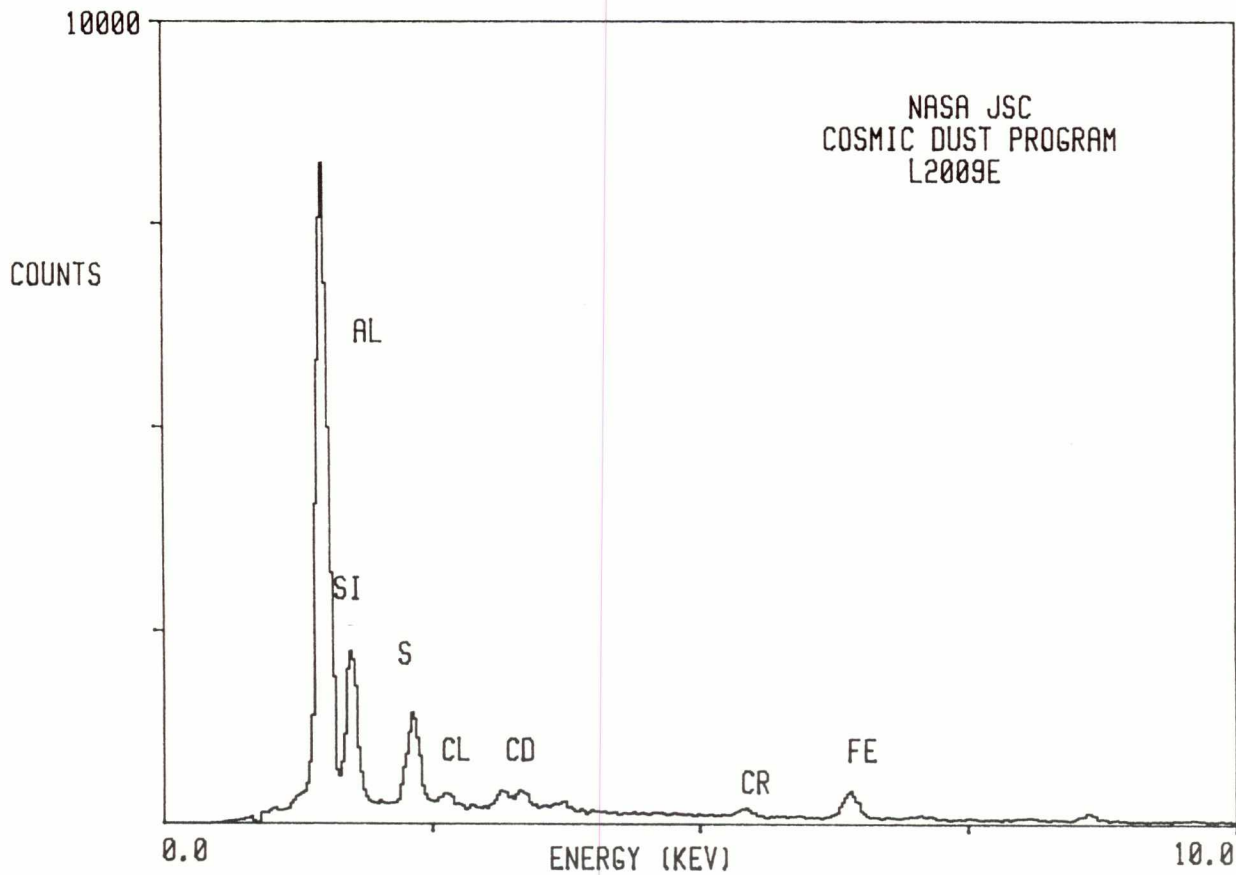

L2009 E 15

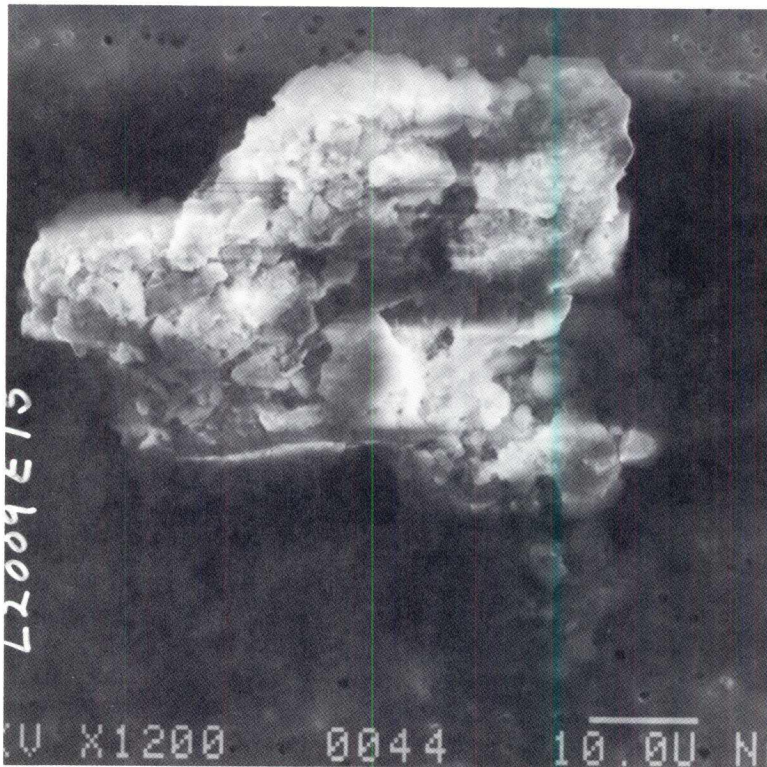

SIZE: 66x53
SHAPE: I
TRANS.: O
COLOR: Silver
LUSTER: M
TYPE: TCA
COMMENTS:

S-94-29185

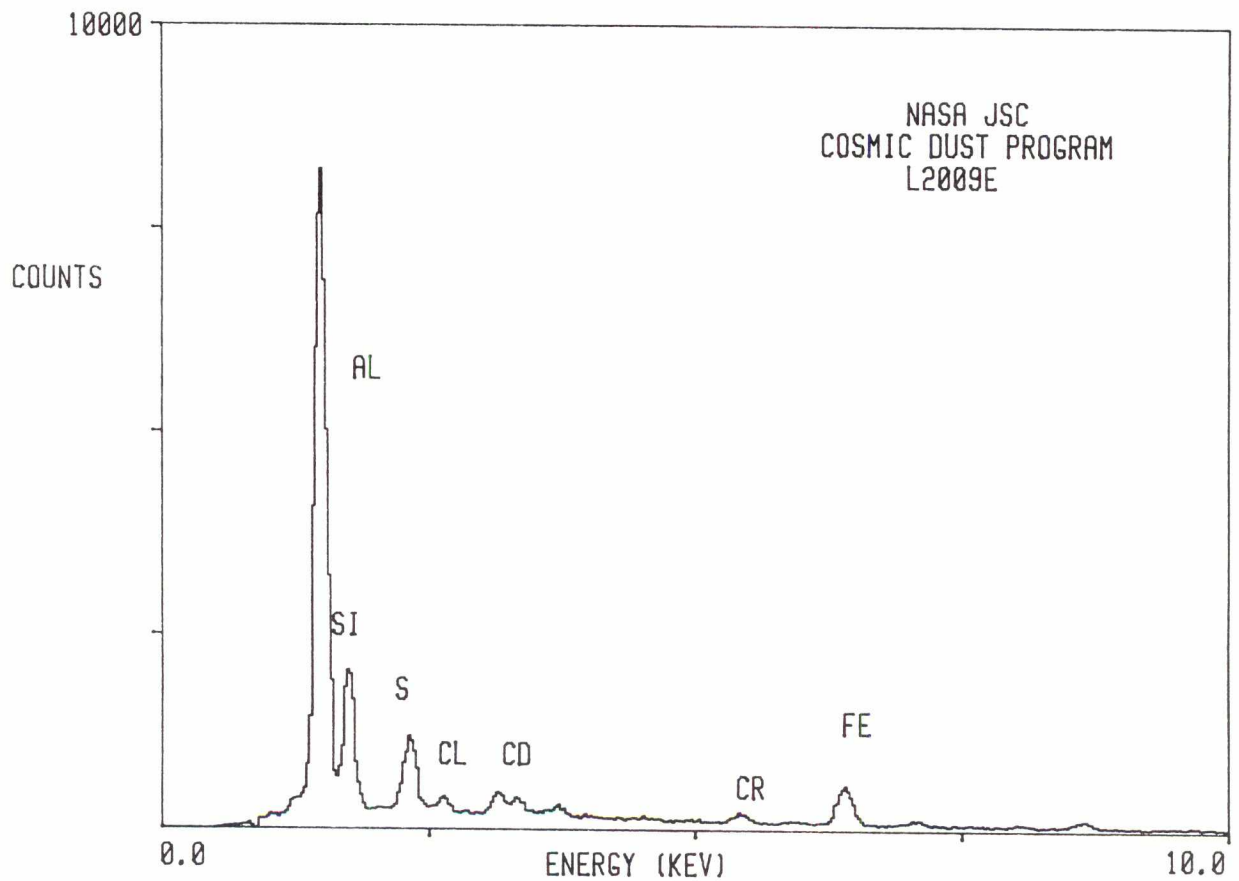

L2009 F 3

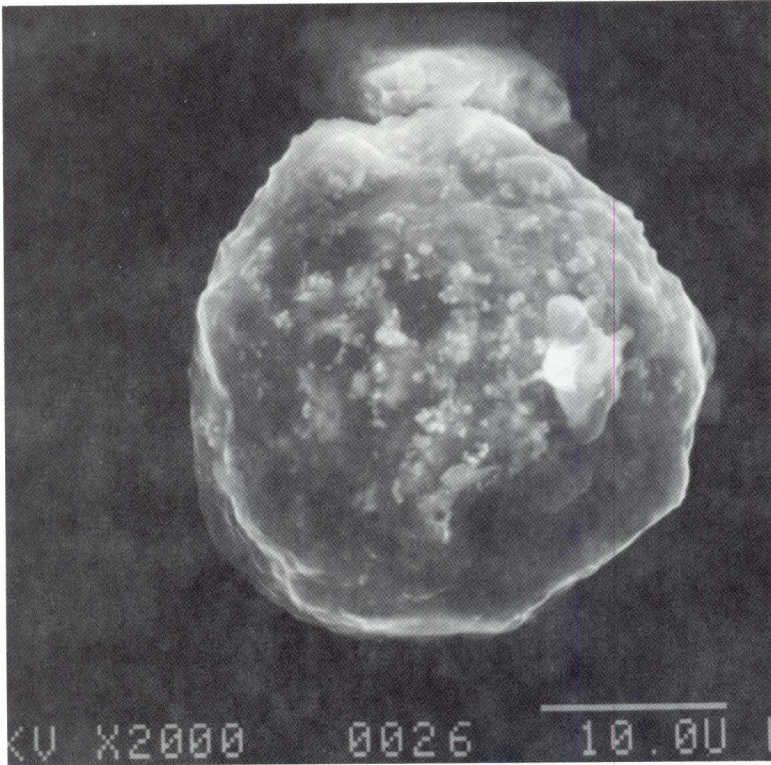

SIZE: 30
SHAPE: S
TRANS.: O
COLOR: White
LUSTER: SV
TYPE: TCA
COMMENTS:

S-94-29072

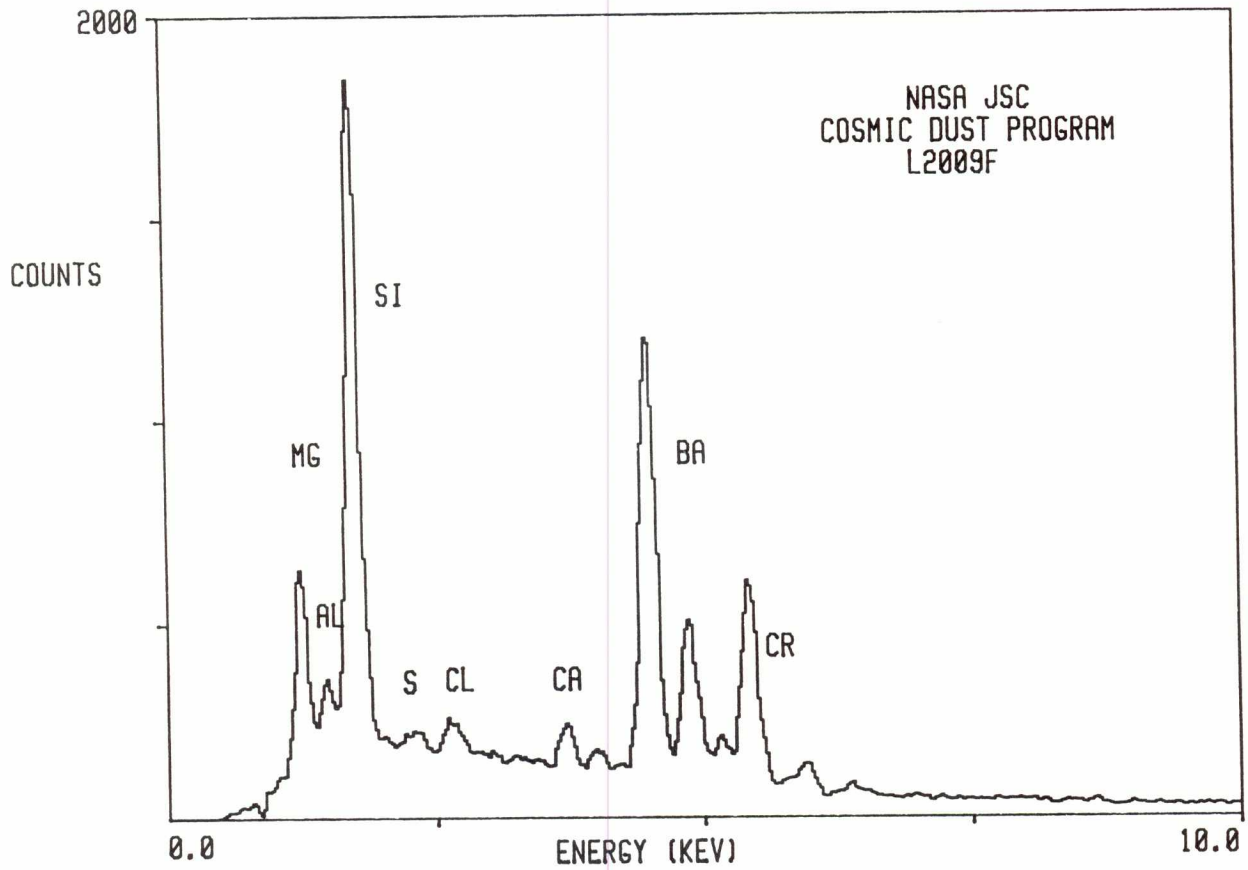

L2009 F 5

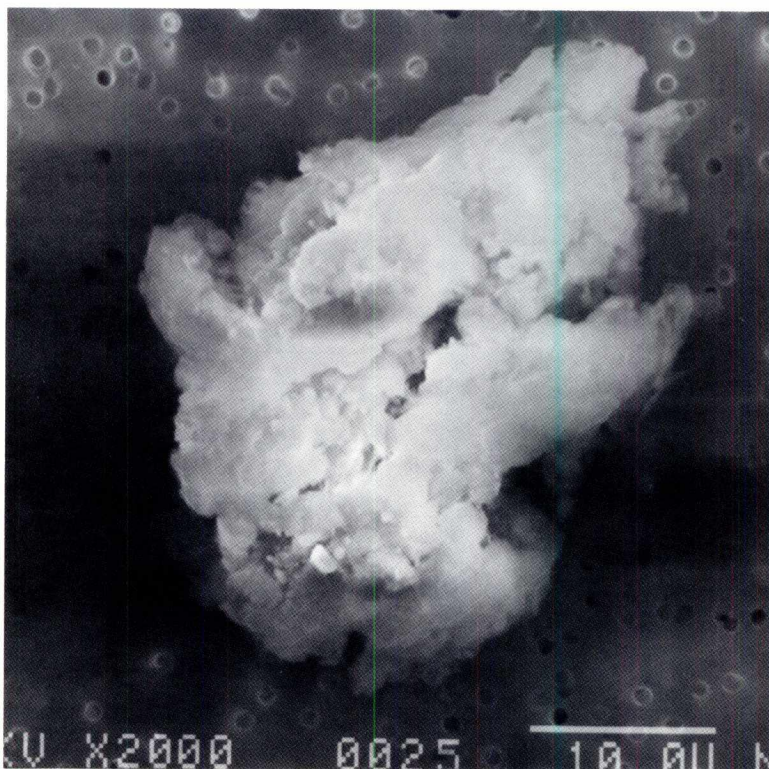

SIZE: 36x28
SHAPE: I
TRANS.: TL
COLOR: White
LUSTER: D
TYPE: TCA
COMMENTS:

S-94-29074

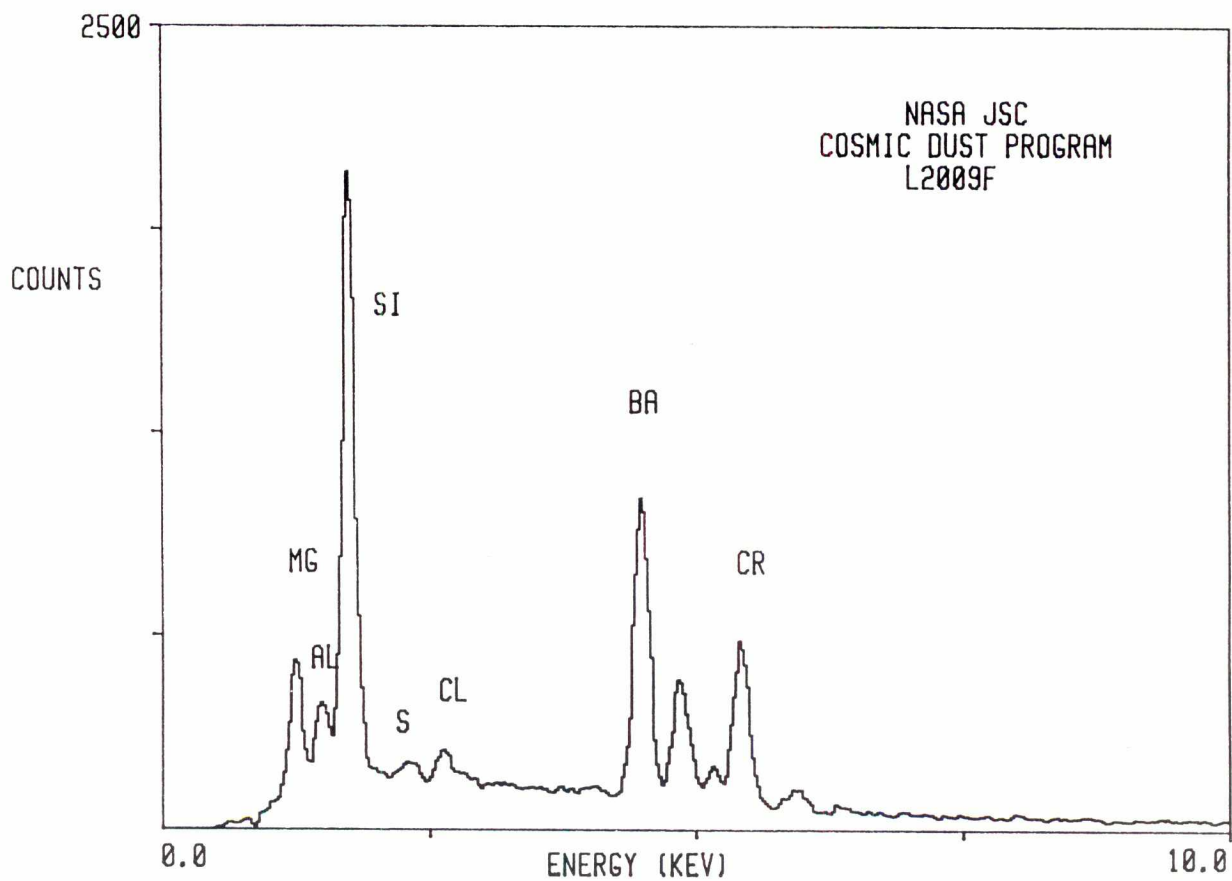

L2009 F 16

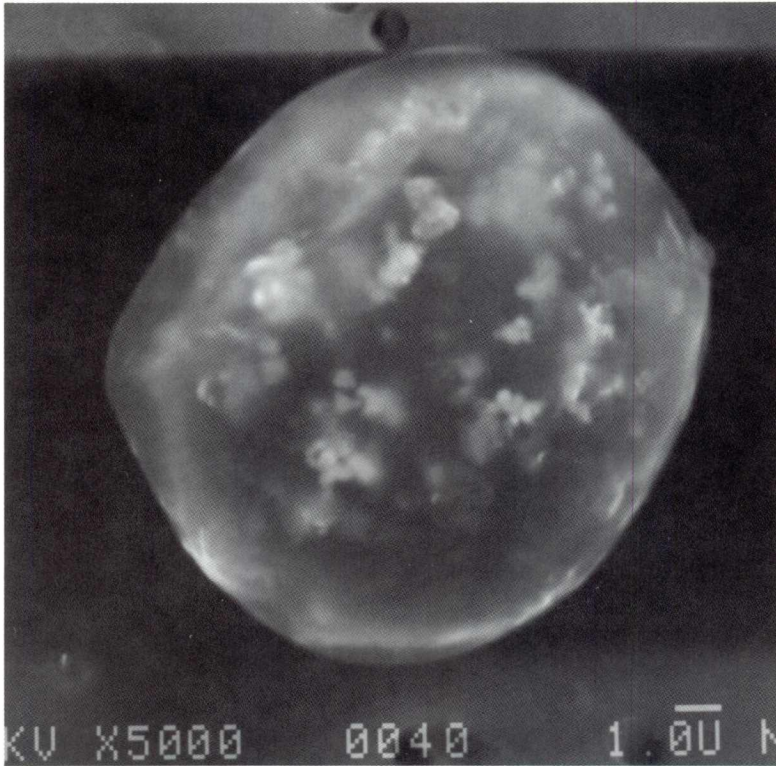

SIZE: 13
SHAPE: S
TRANS.: TL
COLOR: Colorless
LUSTER: P
TYPE: TCA?
COMMENTS:

S-94-29085

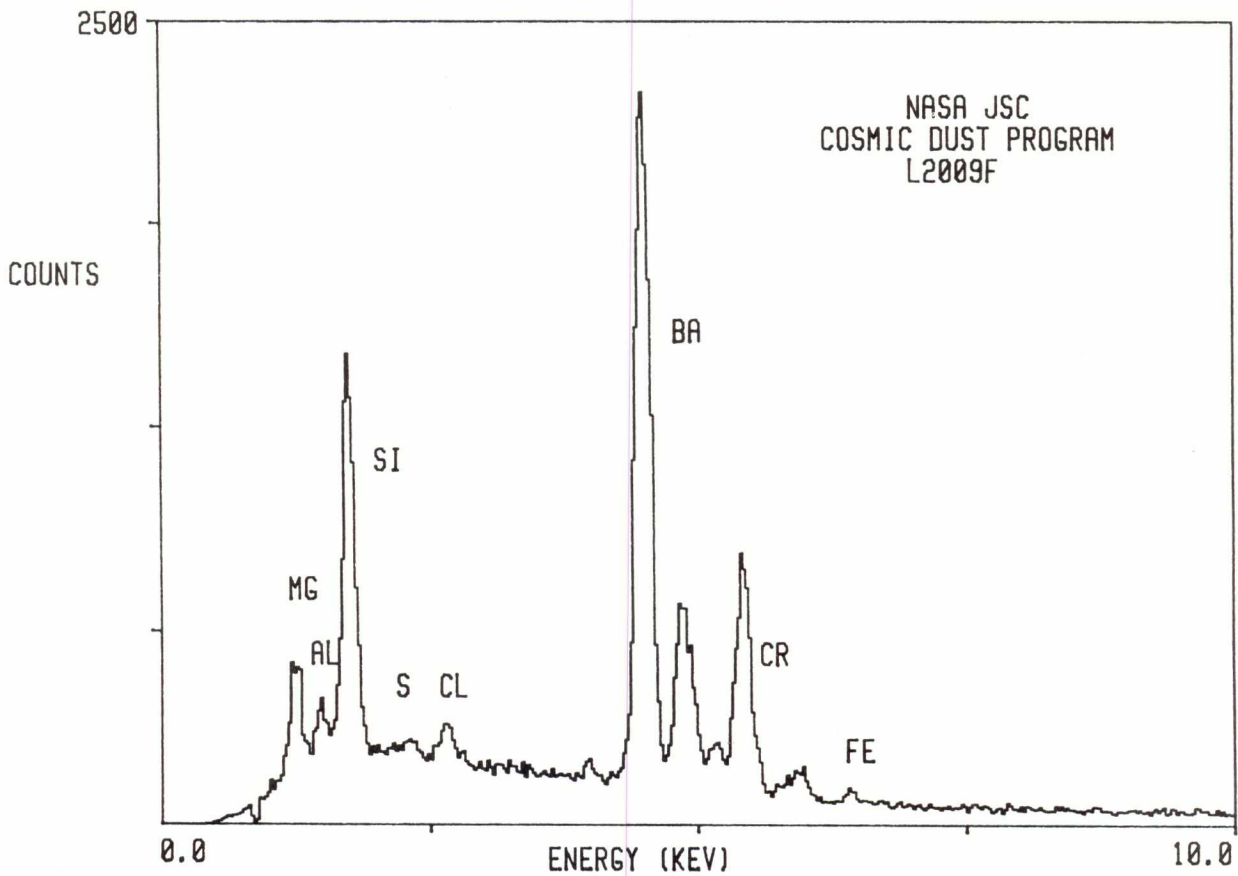

L2009 F 18

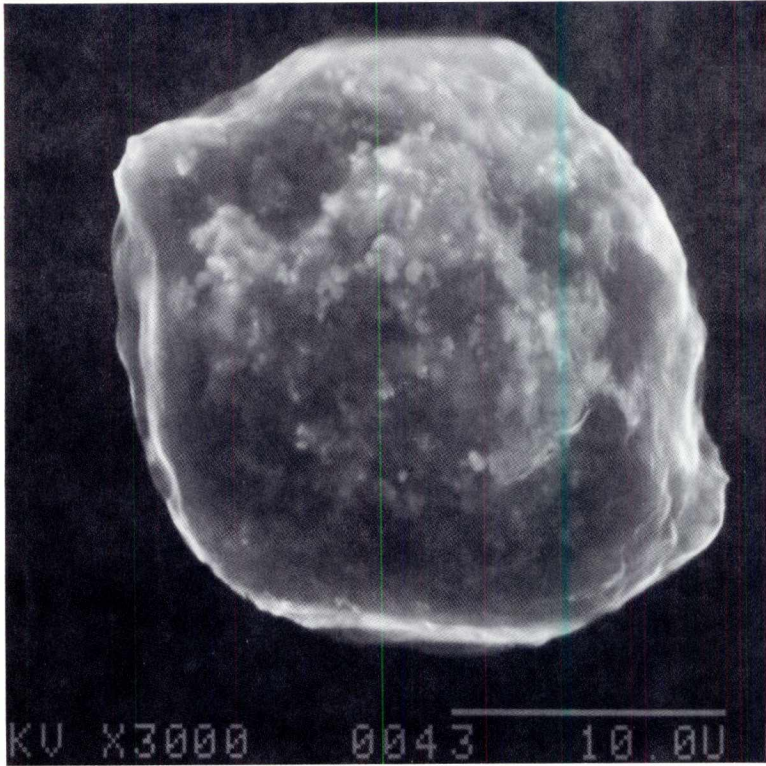

SIZE: 26
SHAPE: S
TRANS.: TL
COLOR: Brown
LUSTER: P
TYPE: TCA?
COMMENTS:

S-94-29087

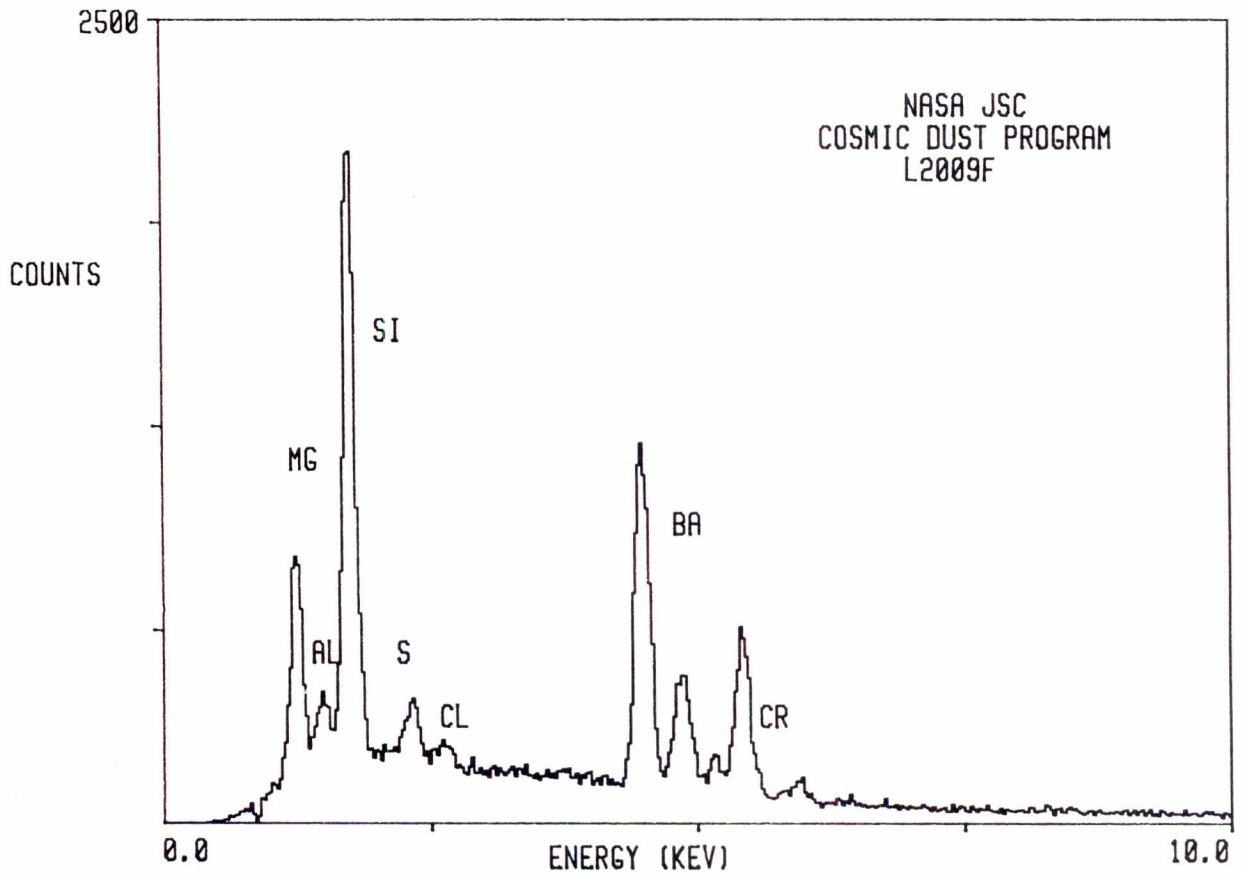

L2009 F 30

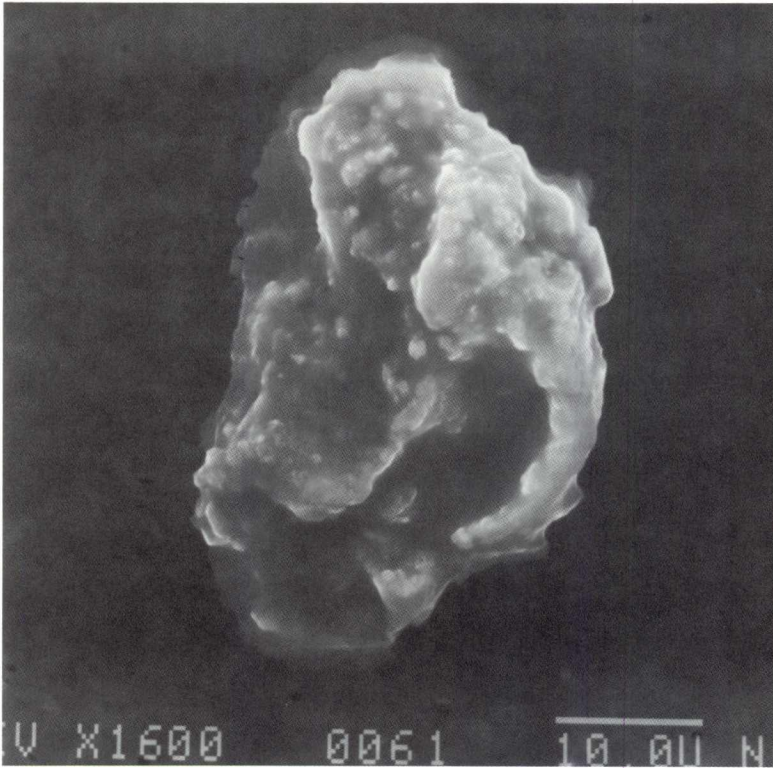

SIZE: 46x30
SHAPE: E
TRANS.: O
COLOR: Brown to Black
LUSTER: SV
TYPE: TCA
COMMENTS:

S-94-29099

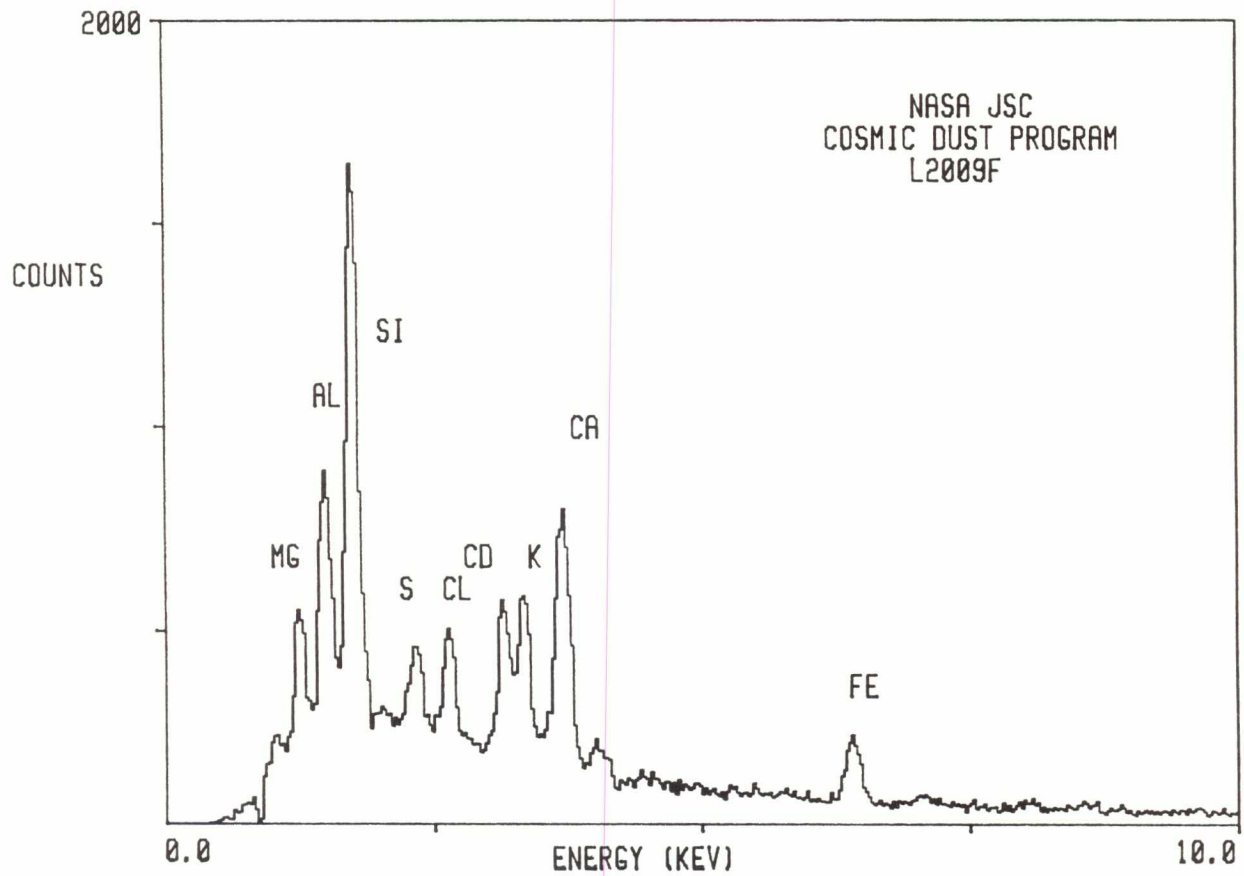

L2009 G 10

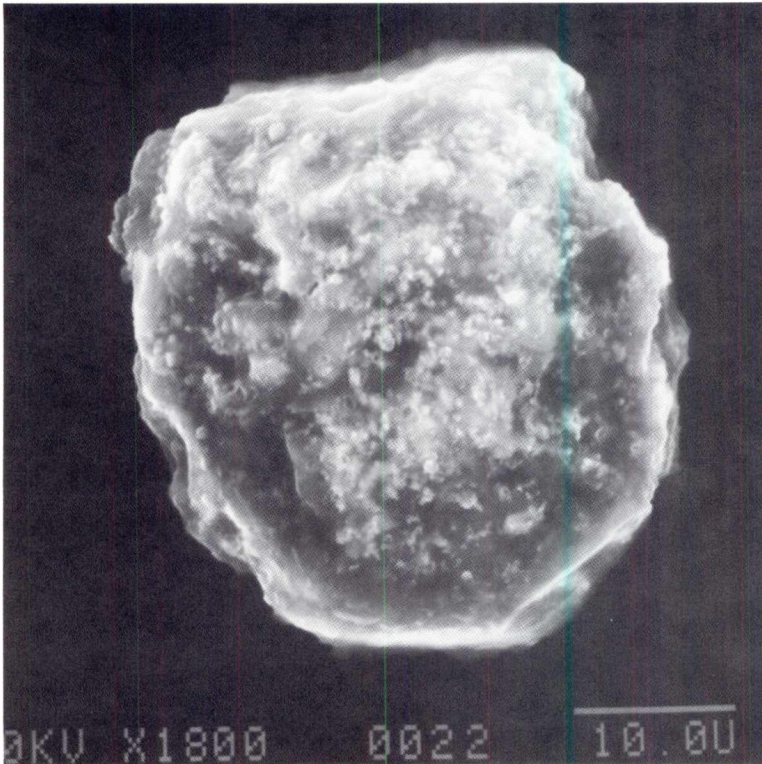

SIZE: 42
SHAPE: S/E
TRANS.: TL
COLOR: White
LUSTER: D
TYPE: TCA?
COMMENTS:

S-94-29051

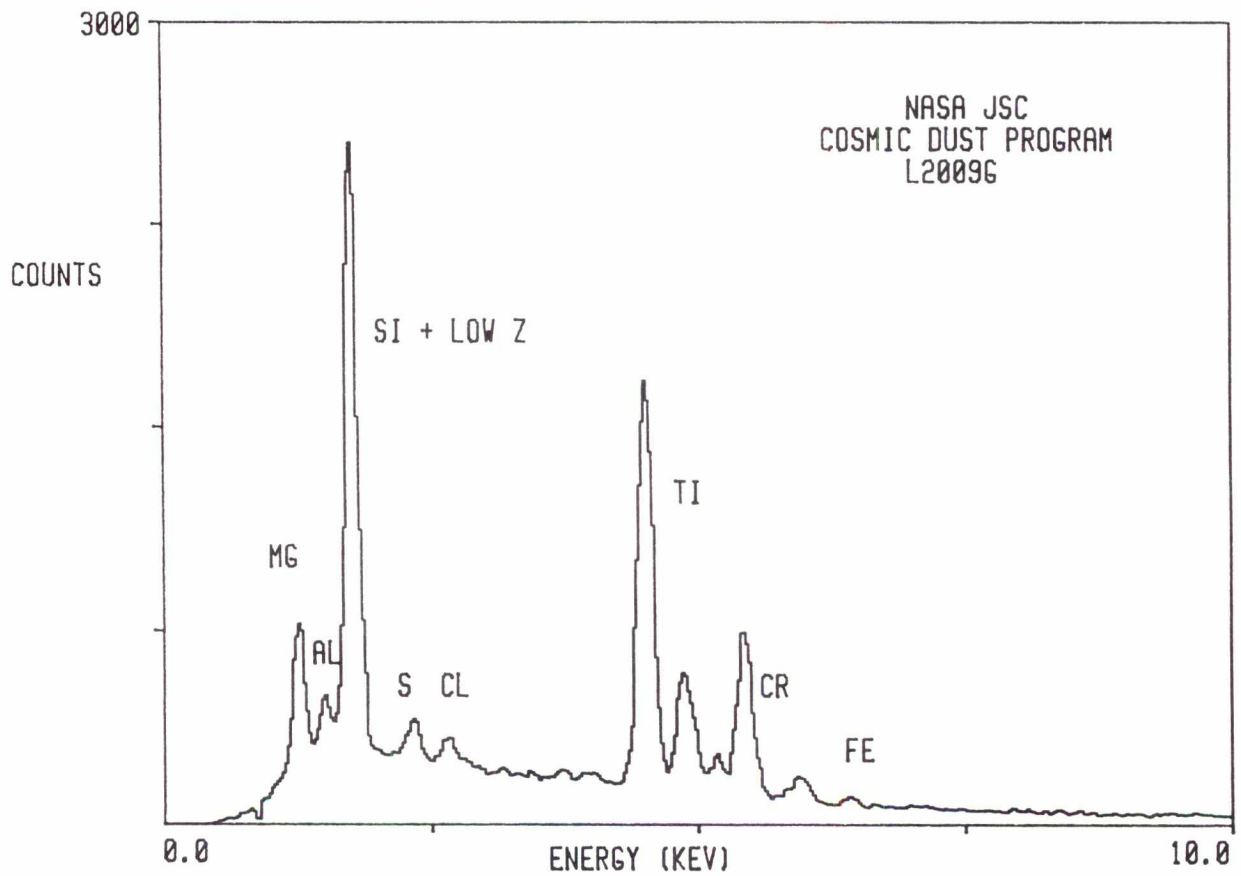

L2009 G 23

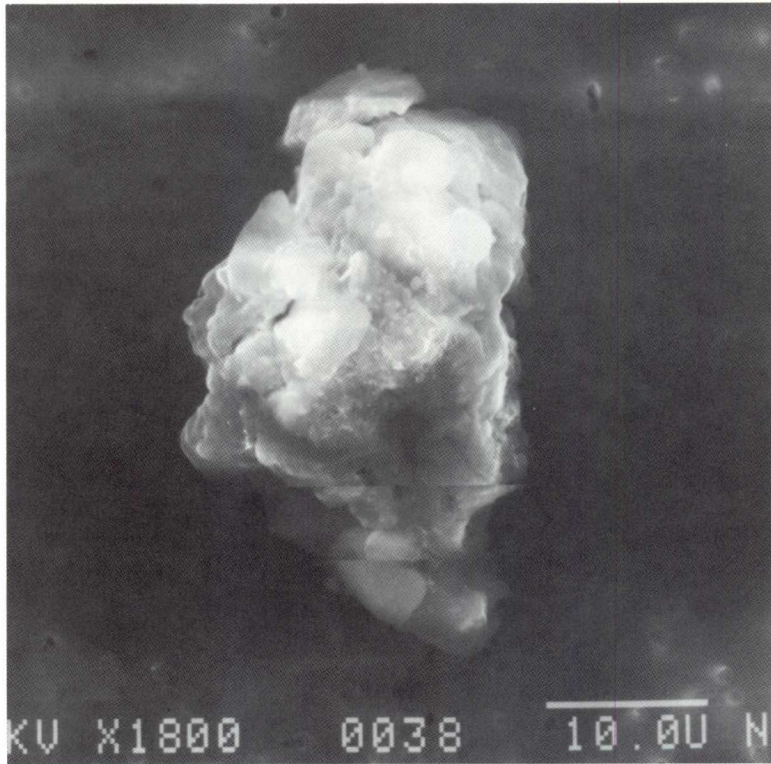

SIZE: 37x24
SHAPE: I
TRANS.: O
COLOR: Black
LUSTER: D
TYPE: TCA
COMMENTS:

S-94-29064

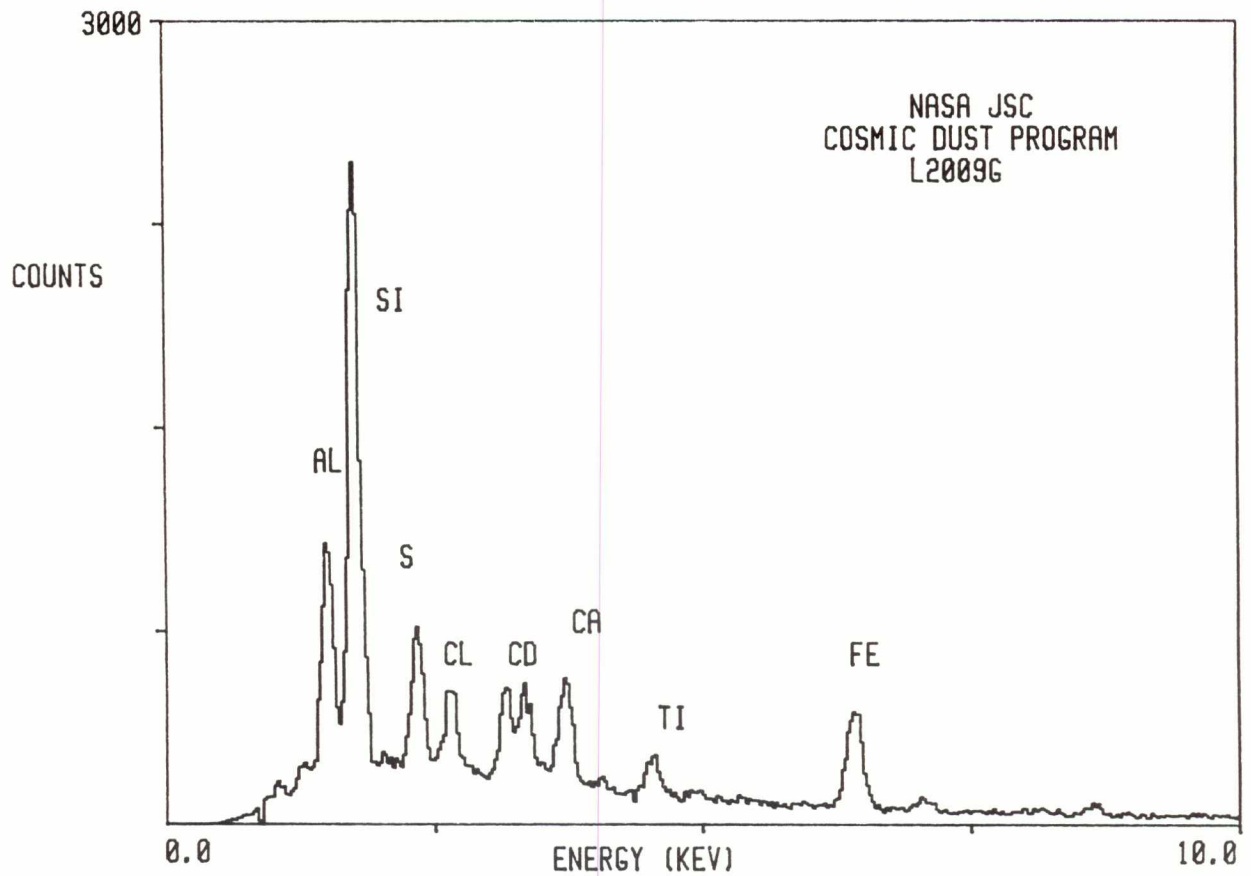

L2009 G 27

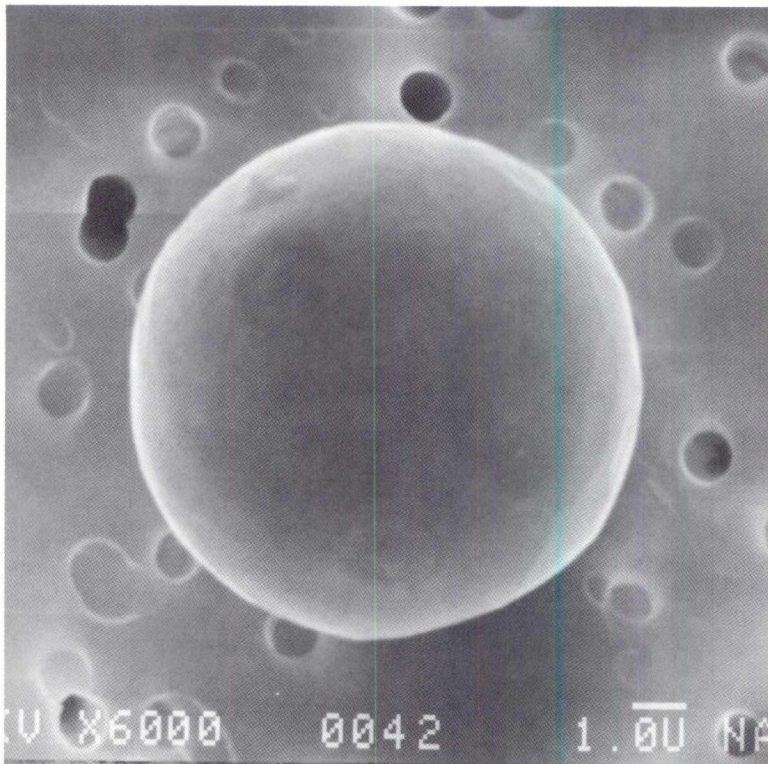

SIZE: 10
SHAPE: S
TRANS.: O
COLOR: Black
LUSTER: V
TYPE: TCA
COMMENTS:

S-94-29068

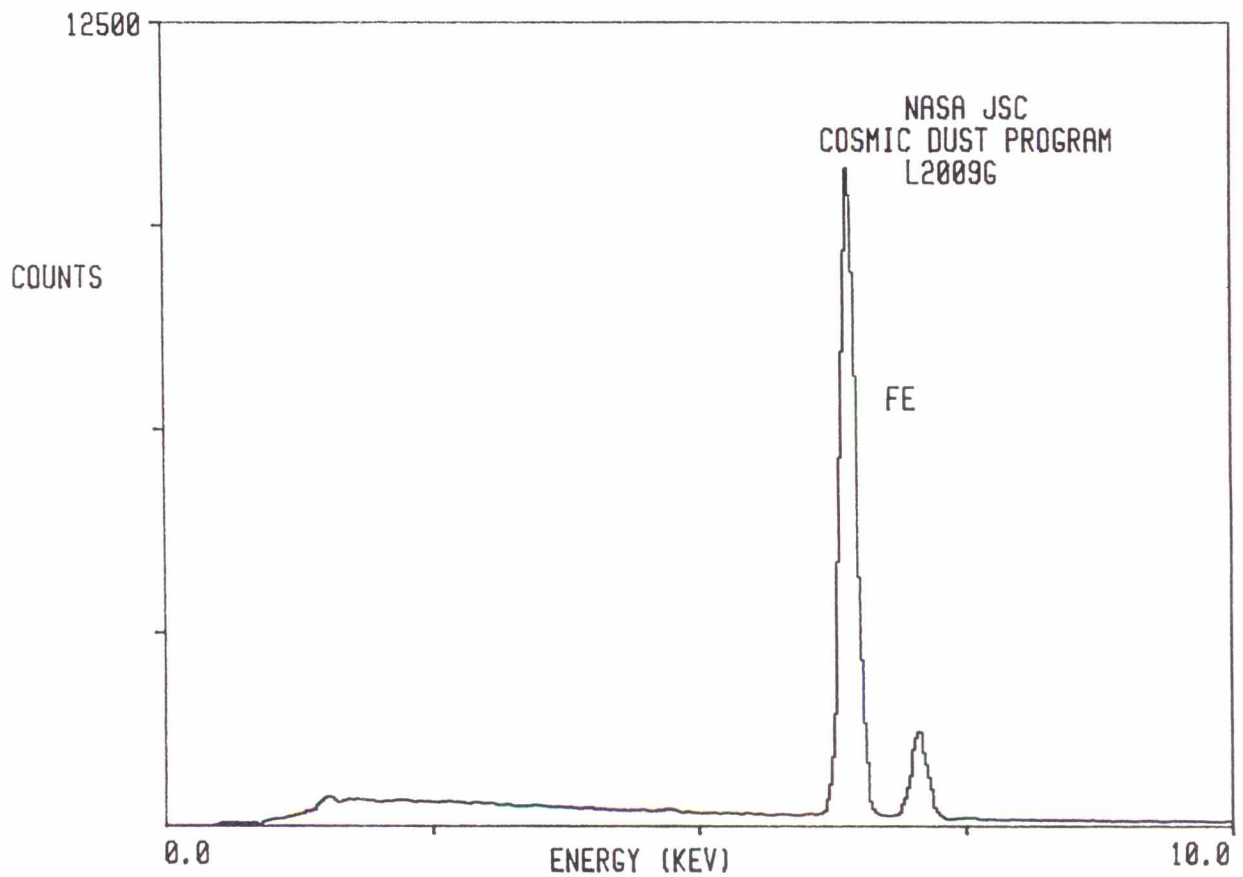

L2009 H 6

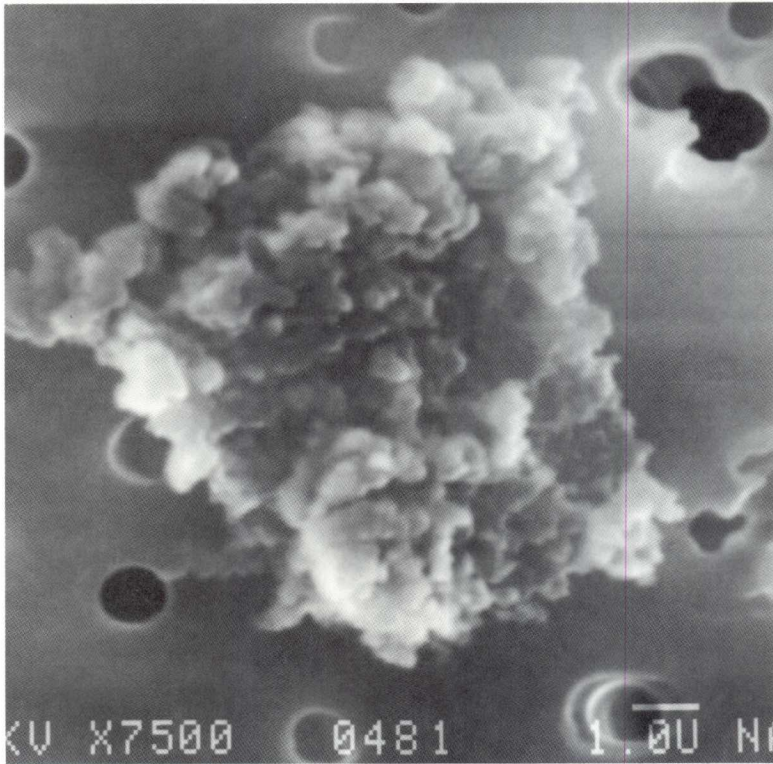

SIZE: 9x8
SHAPE: E
TRANS.: O
COLOR: Black
LUSTER: D
TYPE: TCA
COMMENTS:

S-94-29030

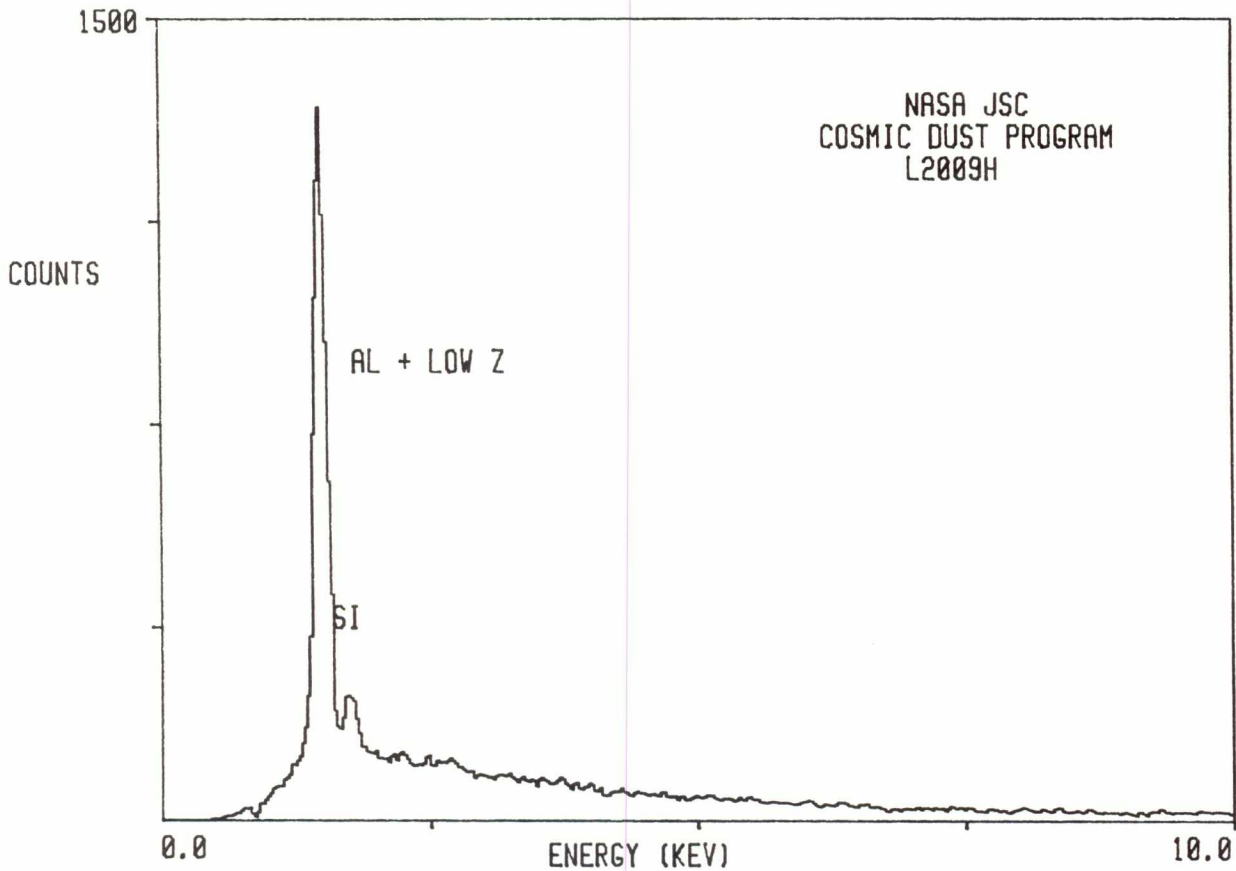

L2009 H 12

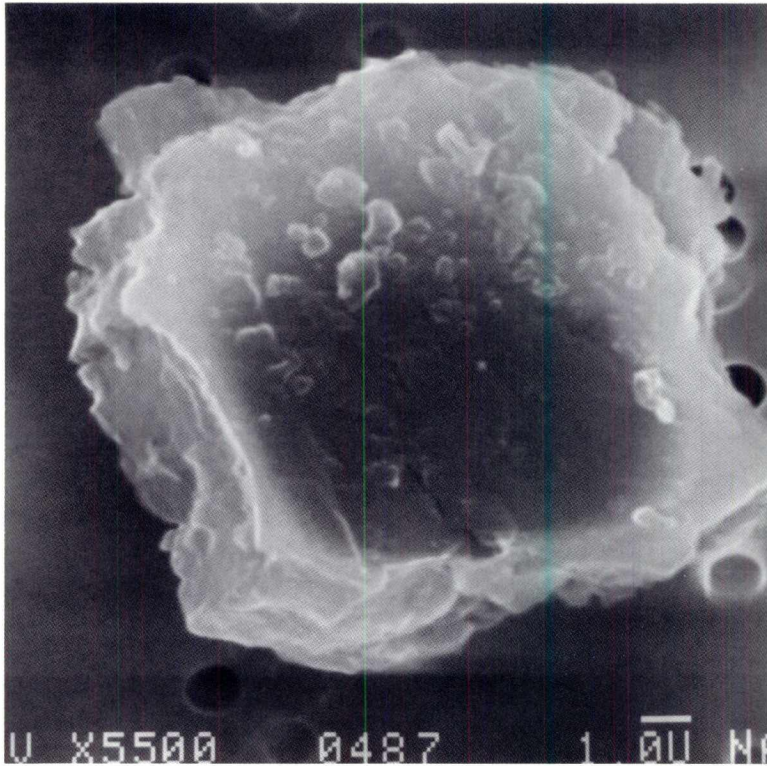

SIZE: 14
SHAPE: E
TRANS.: O
COLOR: Black
LUSTER: D
TYPE: TCA?
COMMENTS:

S-94-29036

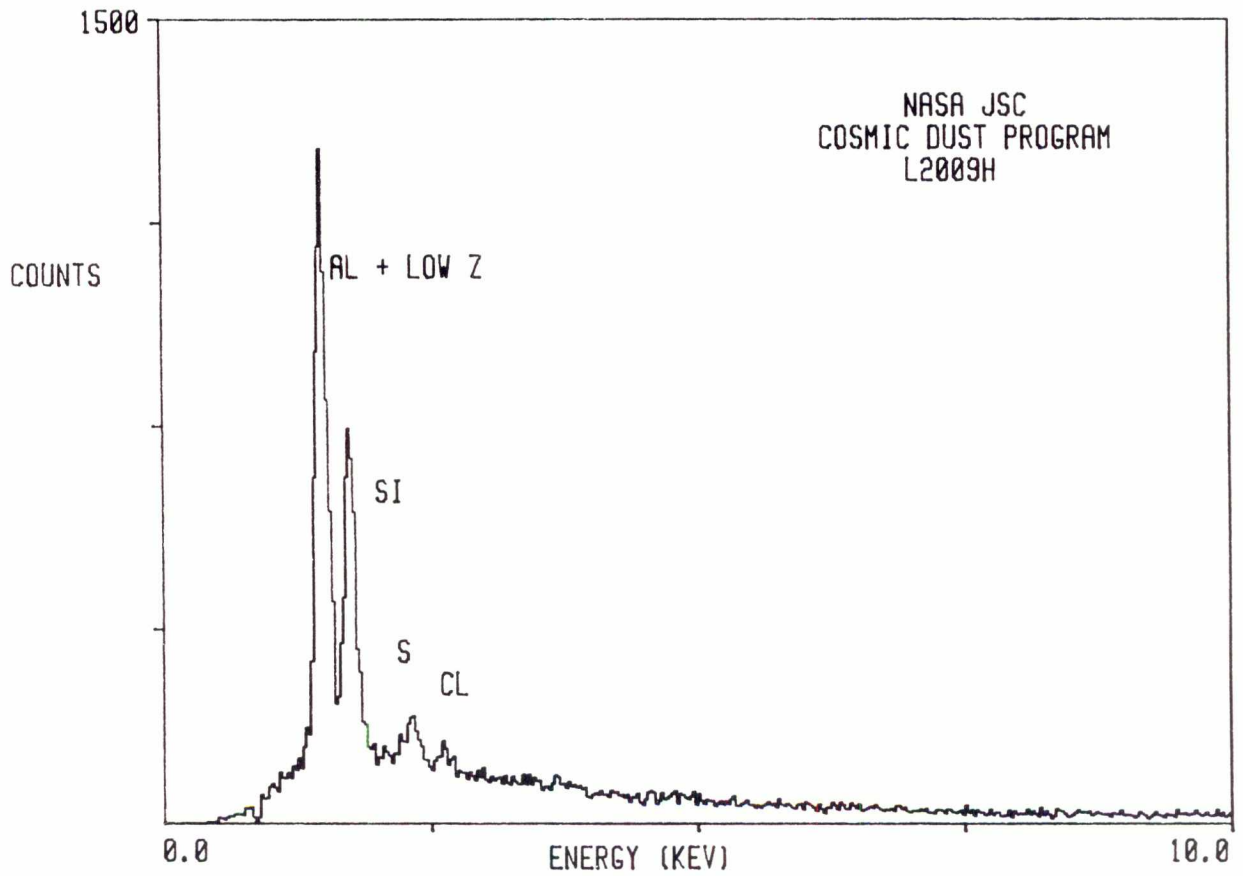

L2009 H 13

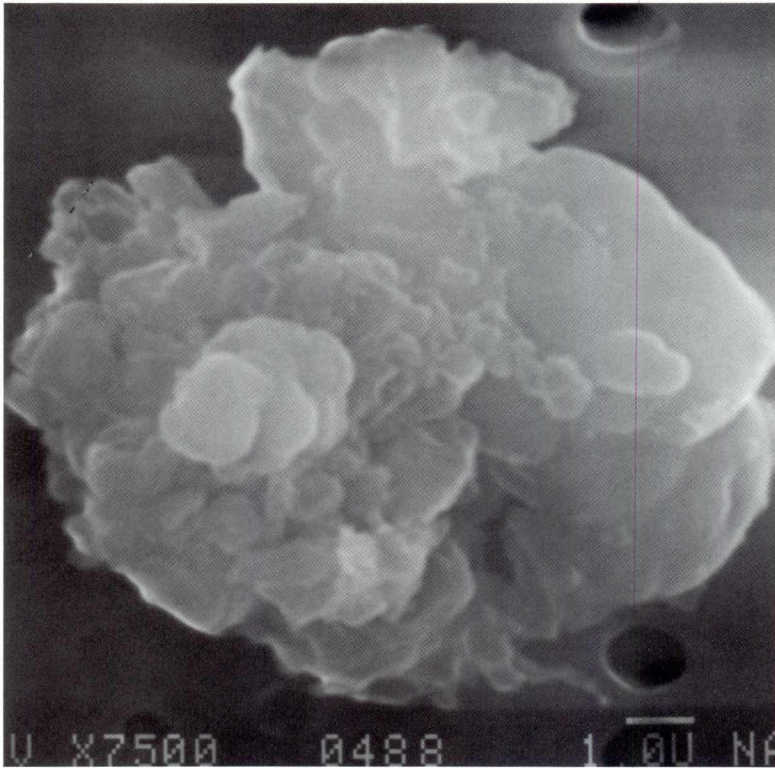

SIZE: 11
SHAPE: E
TRANS.: O
COLOR: Black
LUSTER: P
TYPE: TCA?
COMMENTS:

S-94-29037

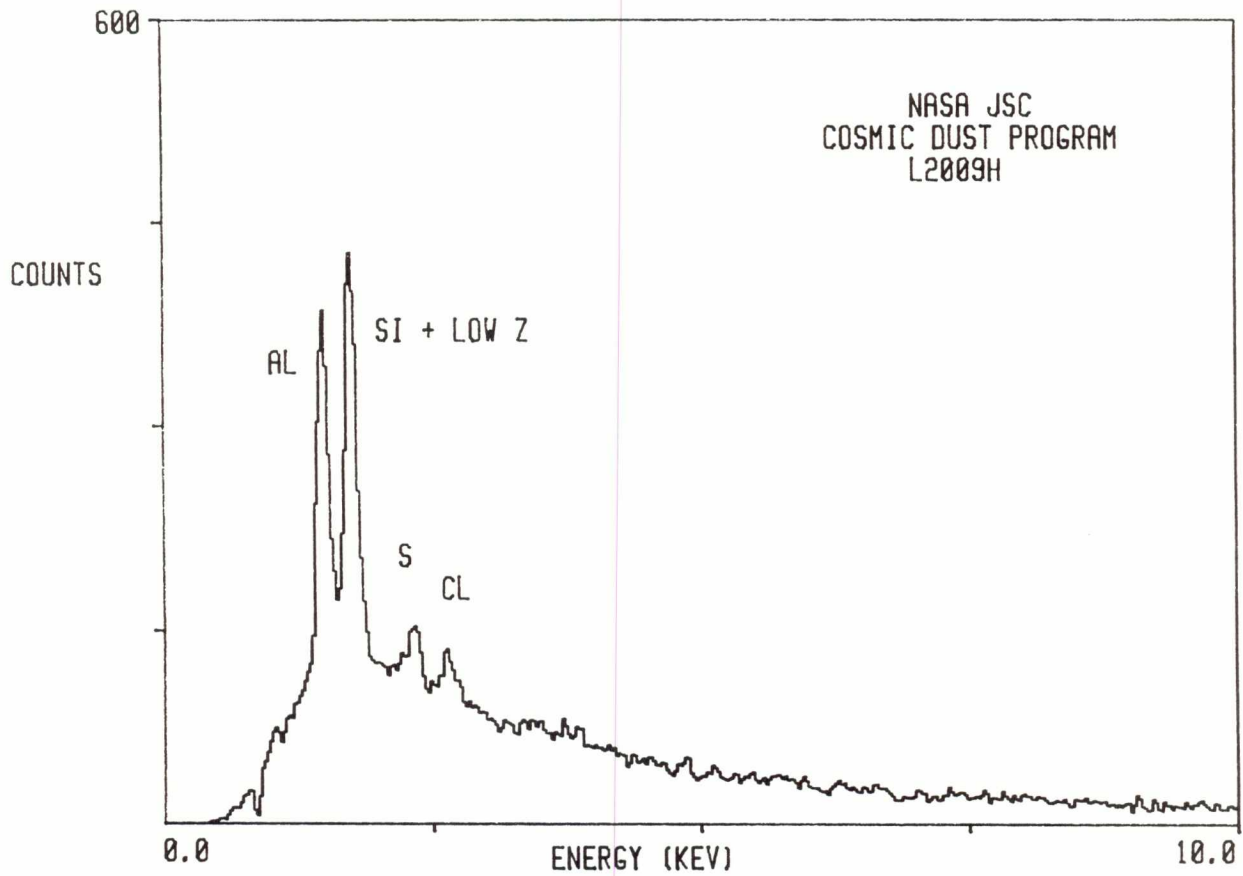

L2009 I 3

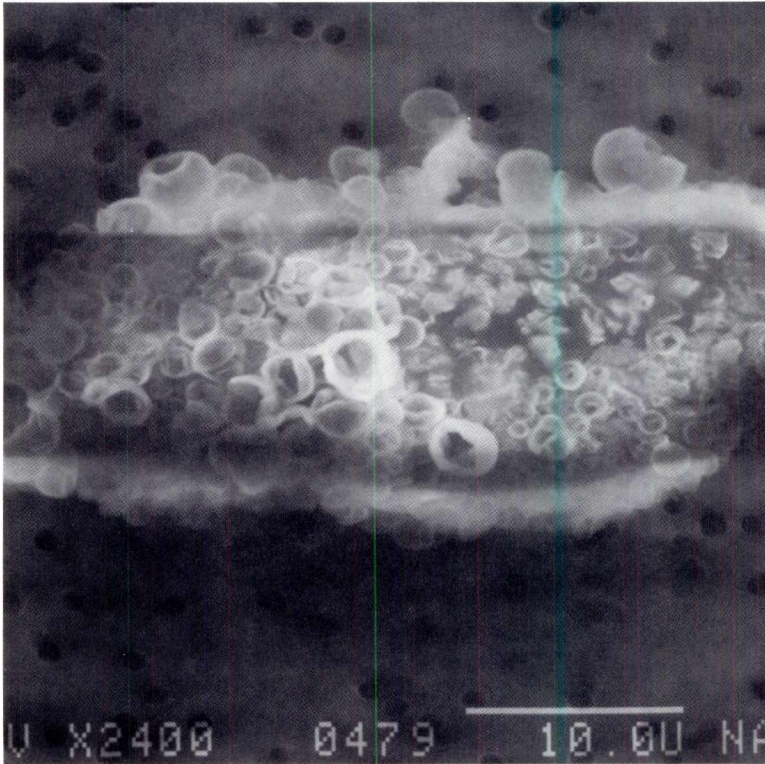

SIZE: 33x22
SHAPE: I
TRANS.: O
COLOR: Grey to Brown
LUSTER: SV
TYPE: TCA?
COMMENTS:

S-94-29156

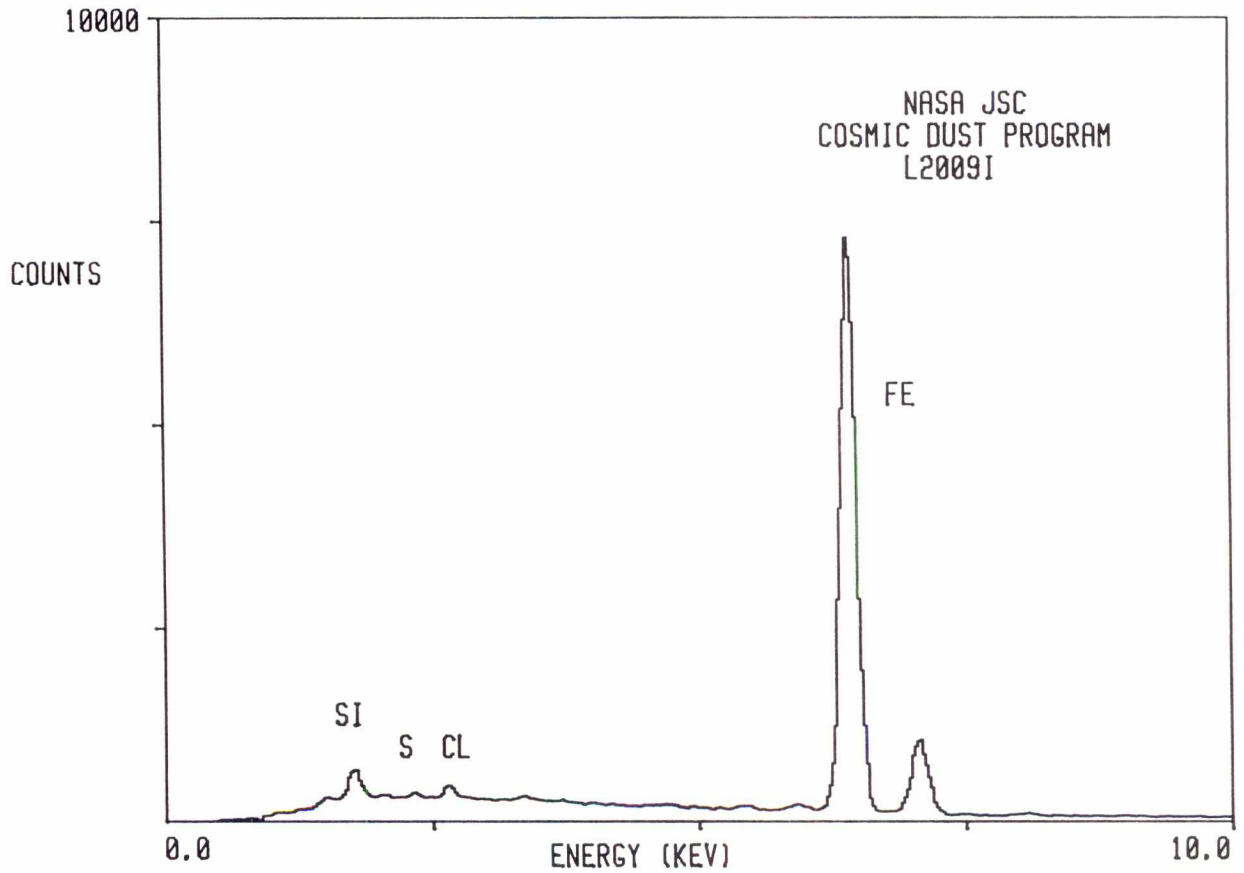

L2009 I 17

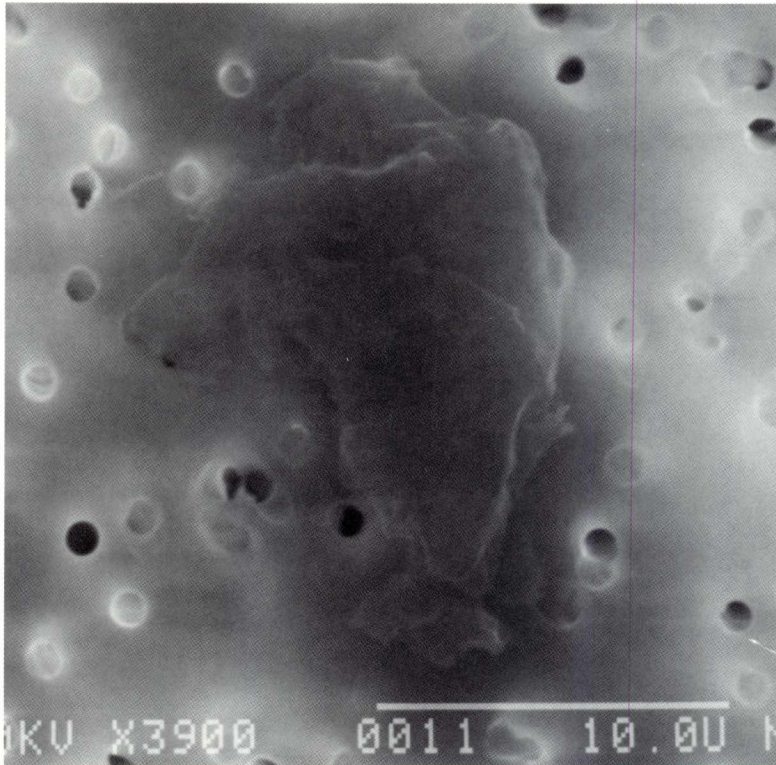

SIZE: 15x10
SHAPE: I
TRANS.: O
COLOR: Black
LUSTER: P
TYPE: TCA?
COMMENTS:

S-94-29170

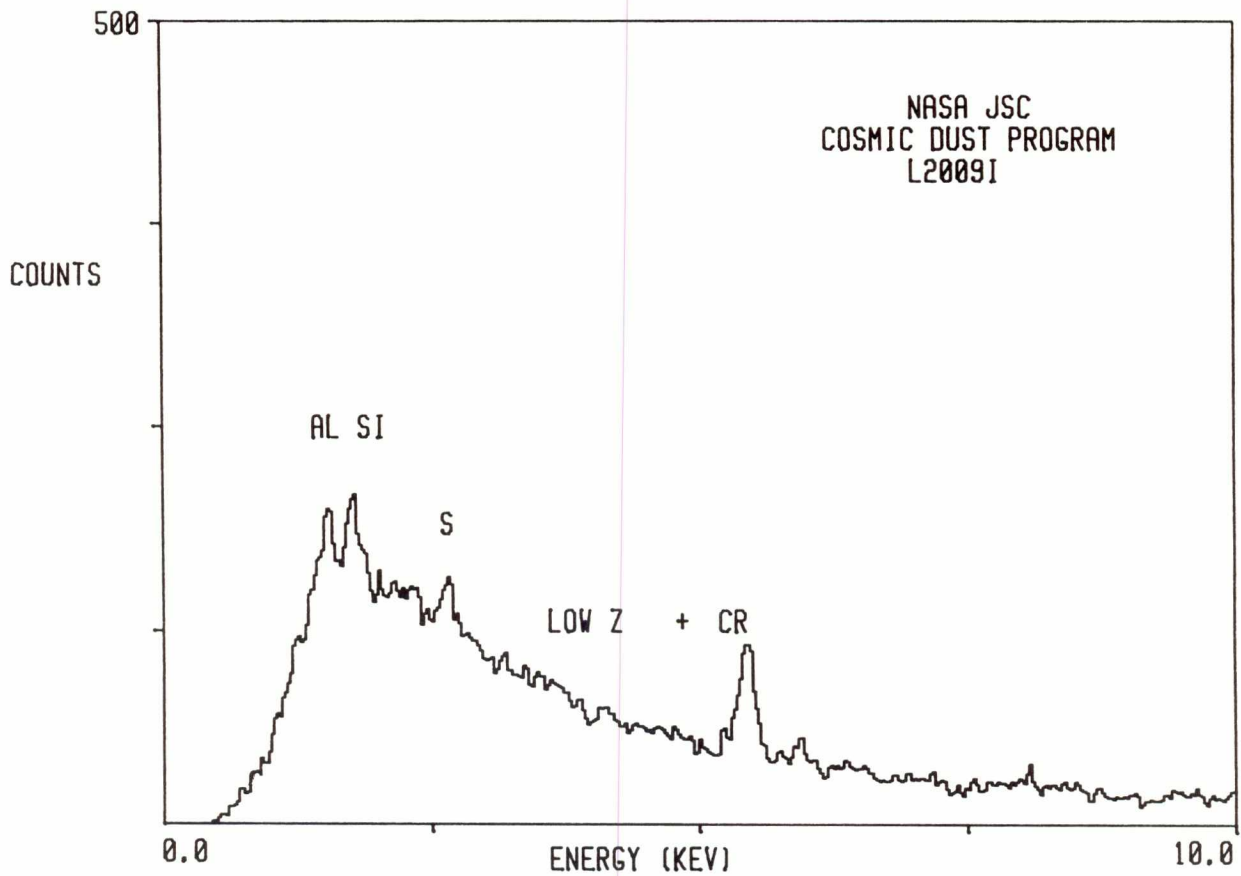

L2009 J 3

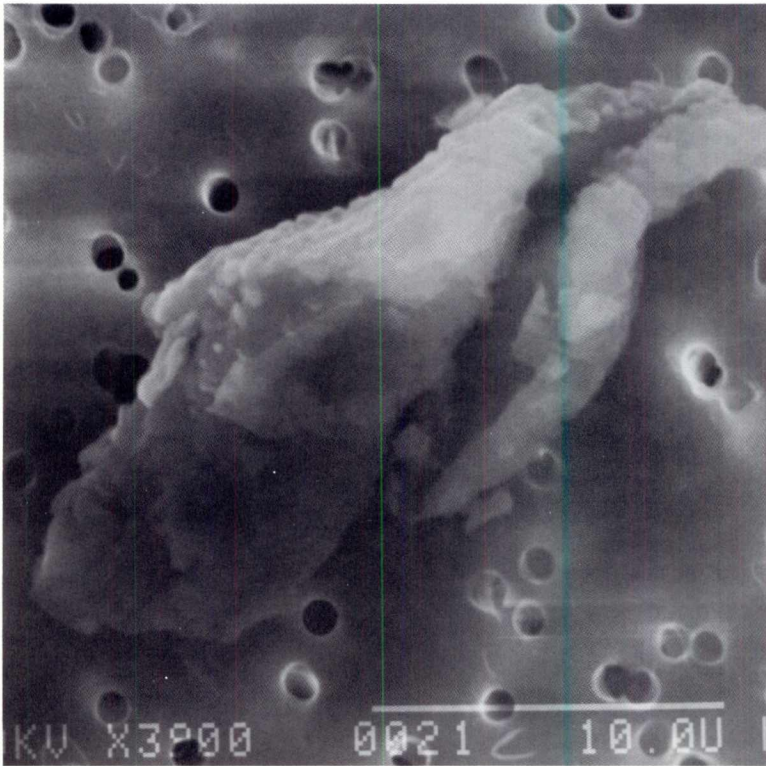

SIZE: 27x12
SHAPE: I
TRANS.: O
COLOR: Black
LUSTER: M
TYPE: TCA
COMMENTS:

S-94-29148

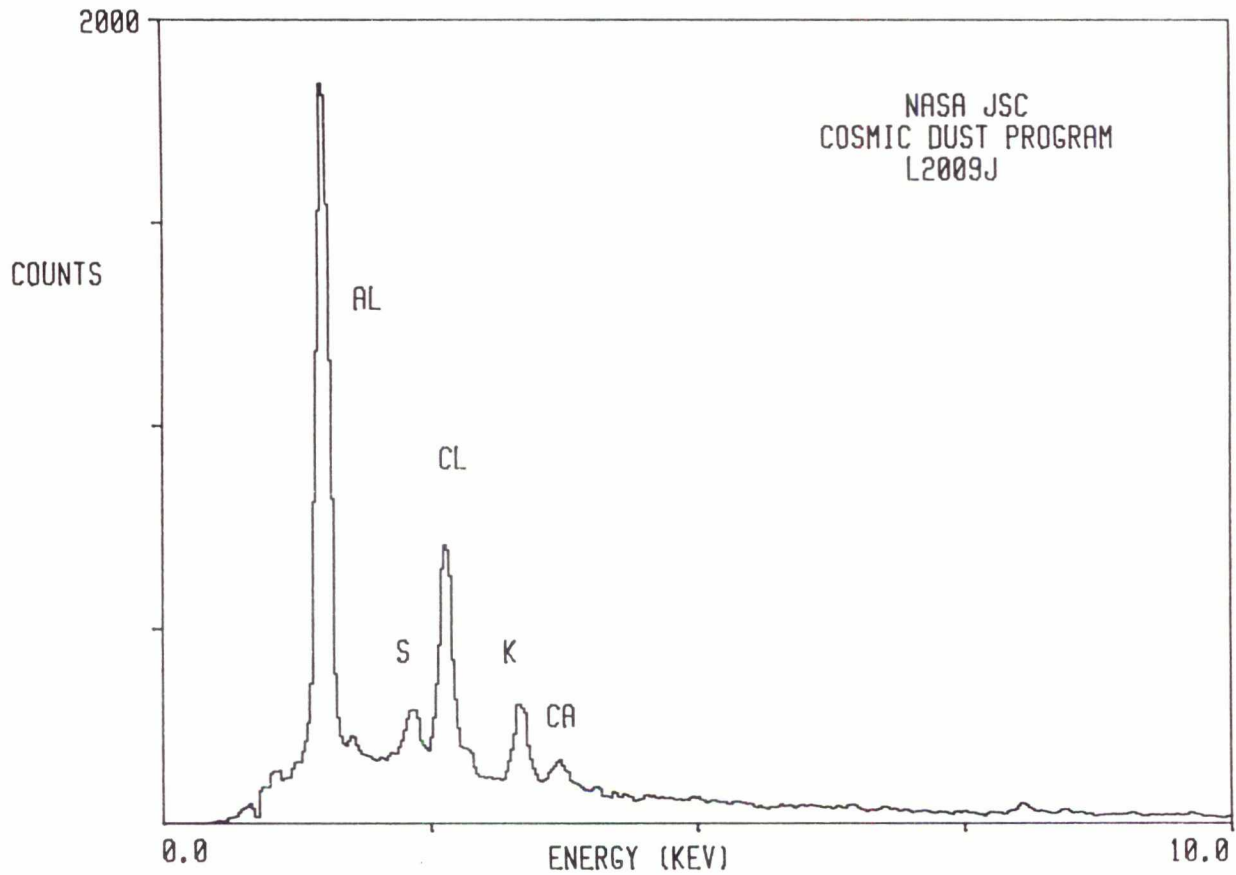

522

L2009 K 2

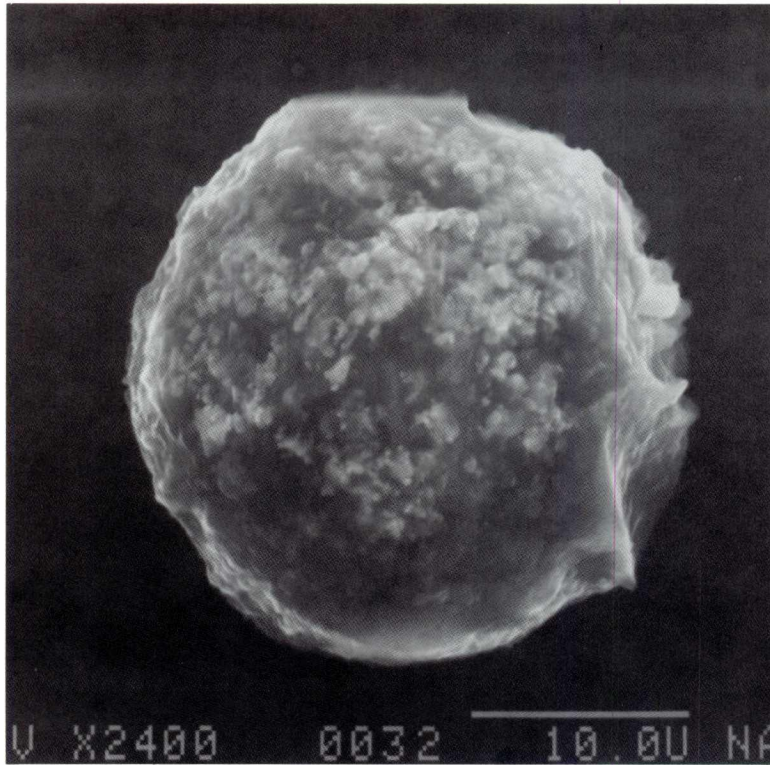

SIZE: 26
SHAPE: S
TRANS.: TL
COLOR: Brown
LUSTER: SV
TYPE: TCA?
COMMENTS:

S-94-29128

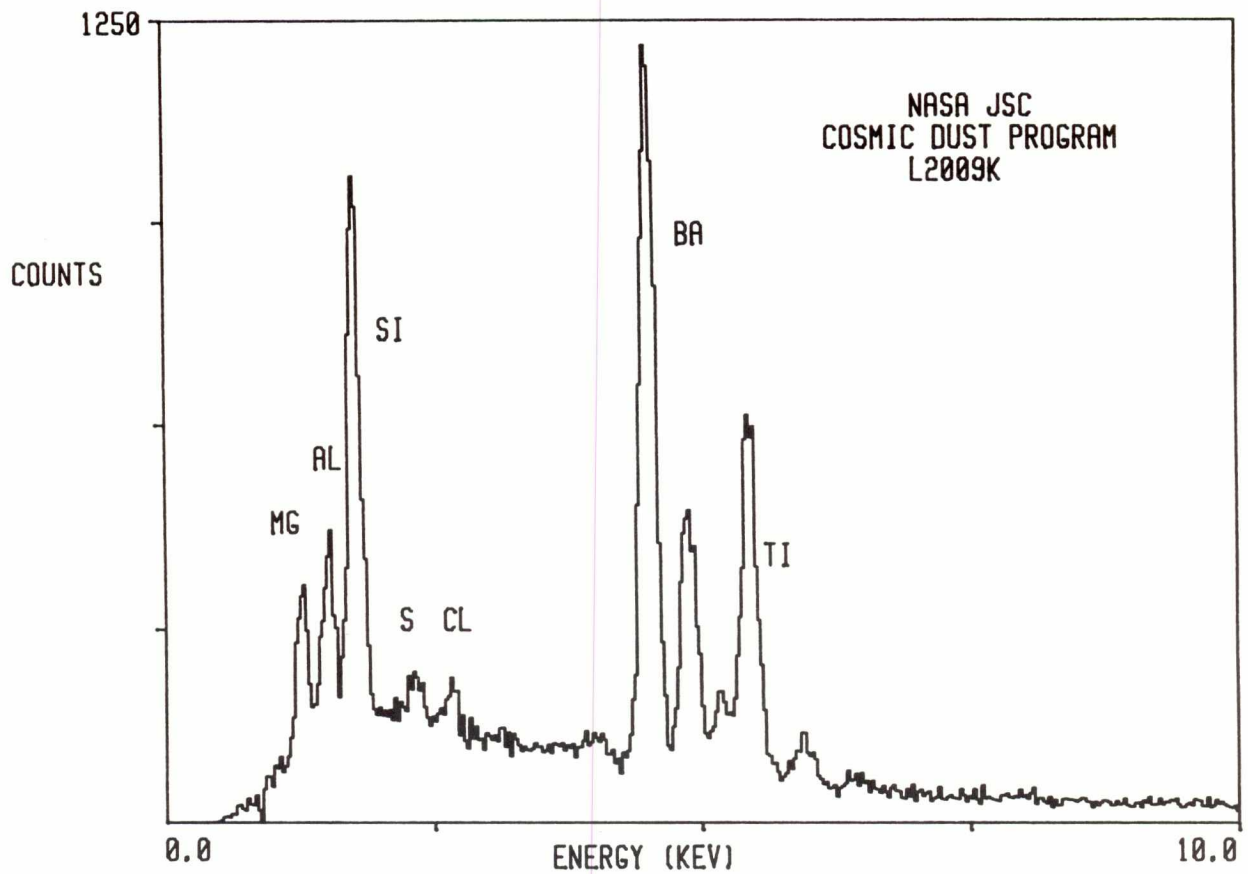

L2009 K 4

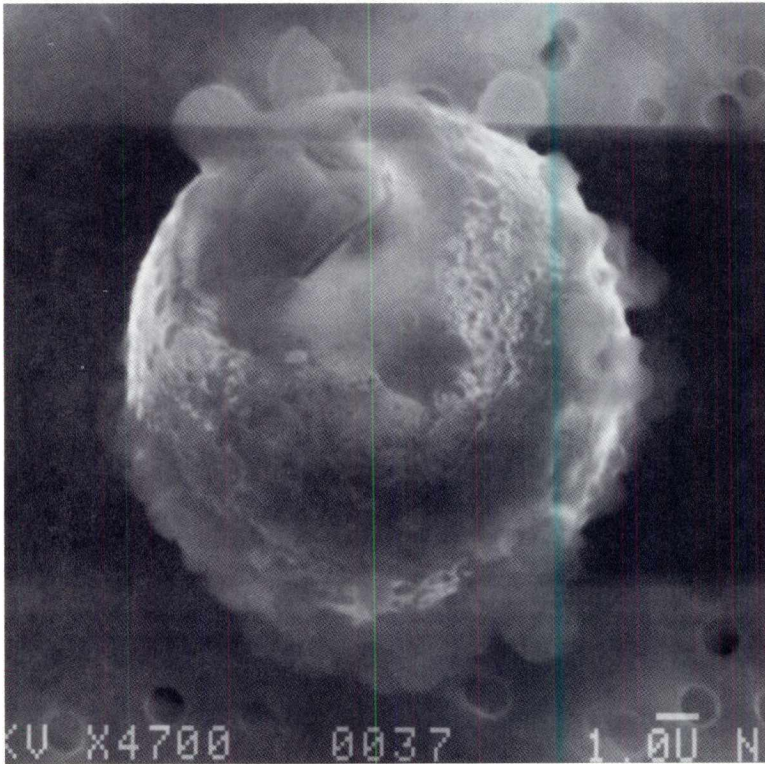

SIZE: 15
SHAPE: S
TRANS.: O
COLOR: Black
LUSTER: M
TYPE: TCA
COMMENTS:

S-94-29130

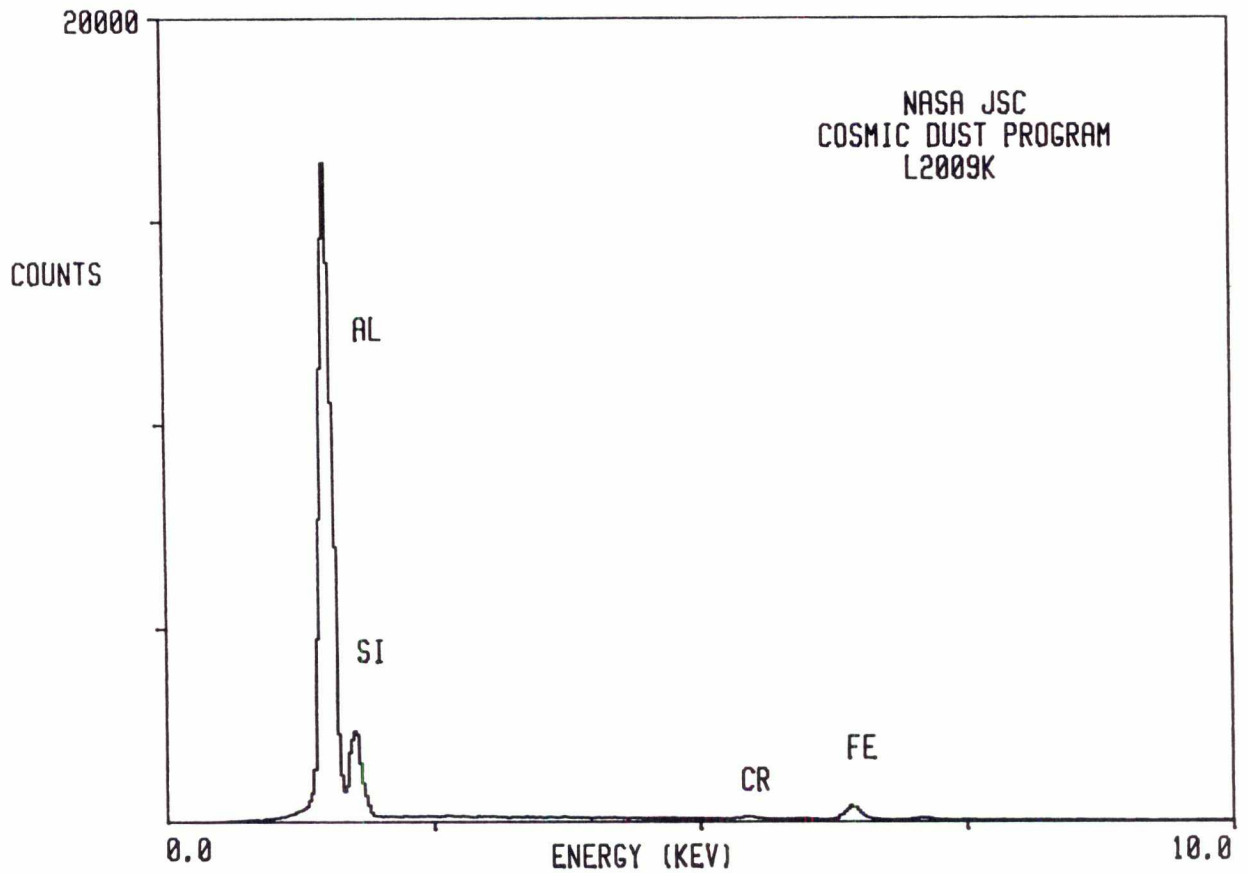

L2009 K 6

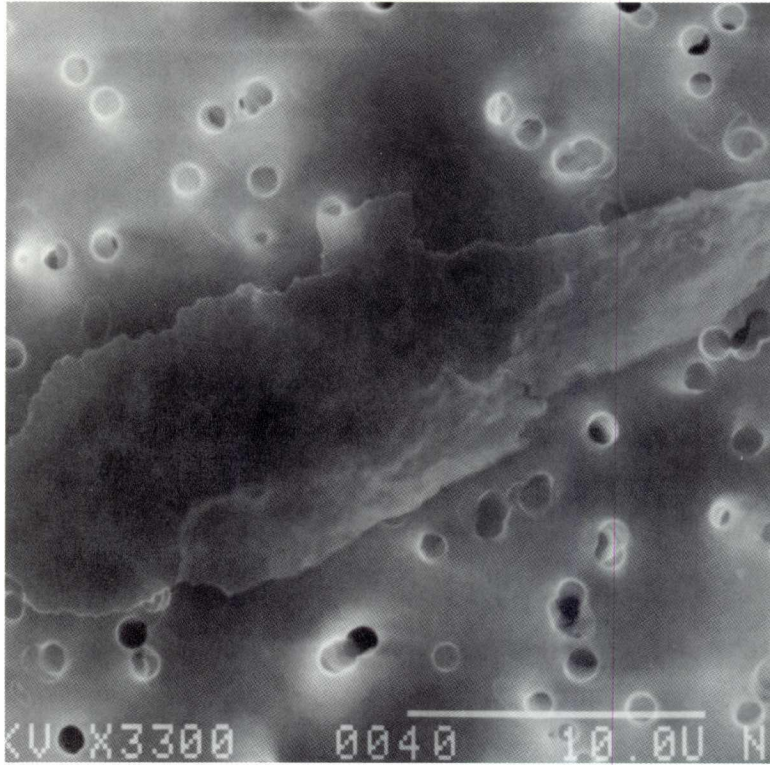

SIZE: 33x10
SHAPE: I
TRANS.: O
COLOR: Silver
LUSTER: M
TYPE: TCA
COMMENTS:

S-94-29132

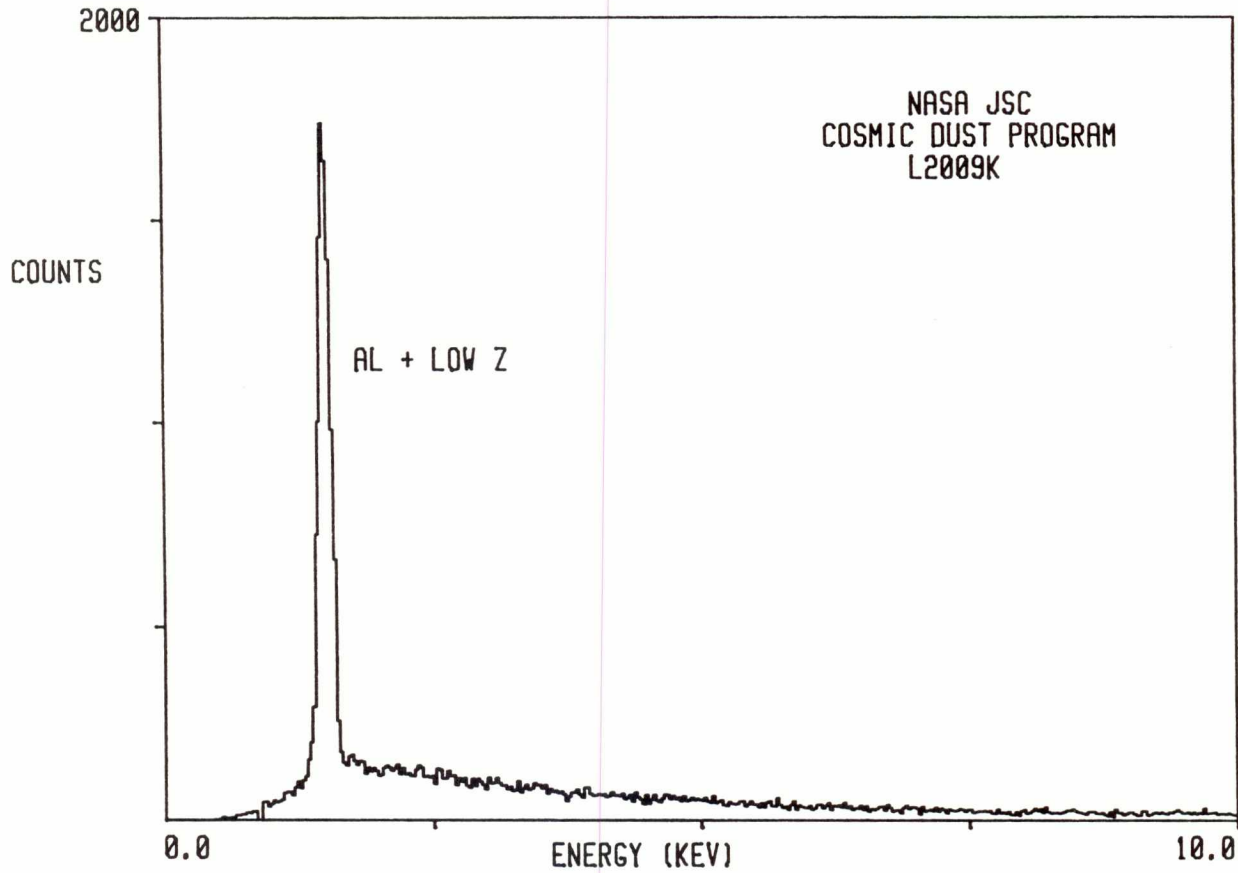

L2009 K 12

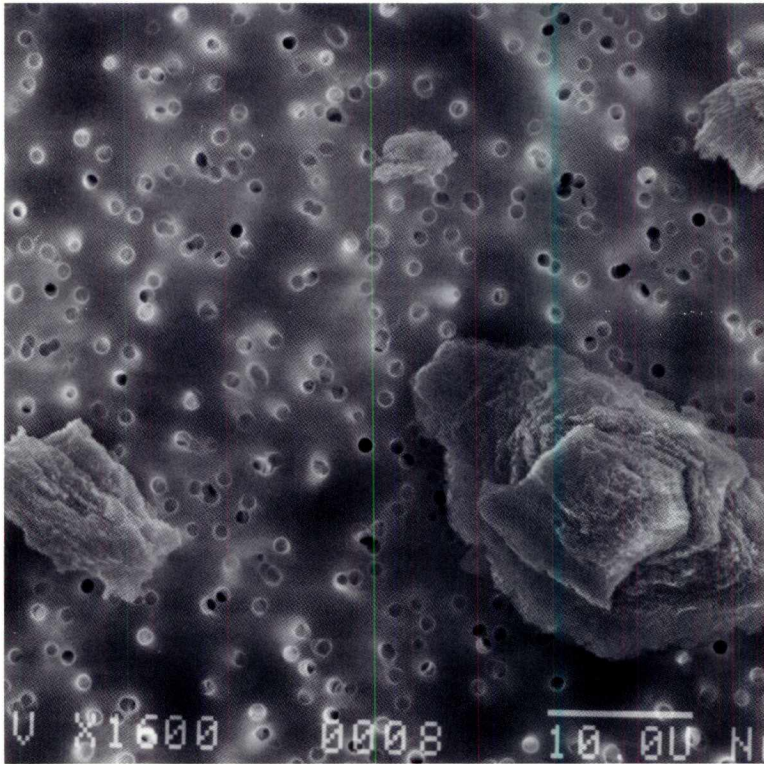

SIZE: 30x20
SHAPE: I
TRANS.: O
COLOR: Brown
LUSTER: SV
TYPE: TCA

COMMENTS:
Largest grain
measures 30x20
microns

S-94-29138

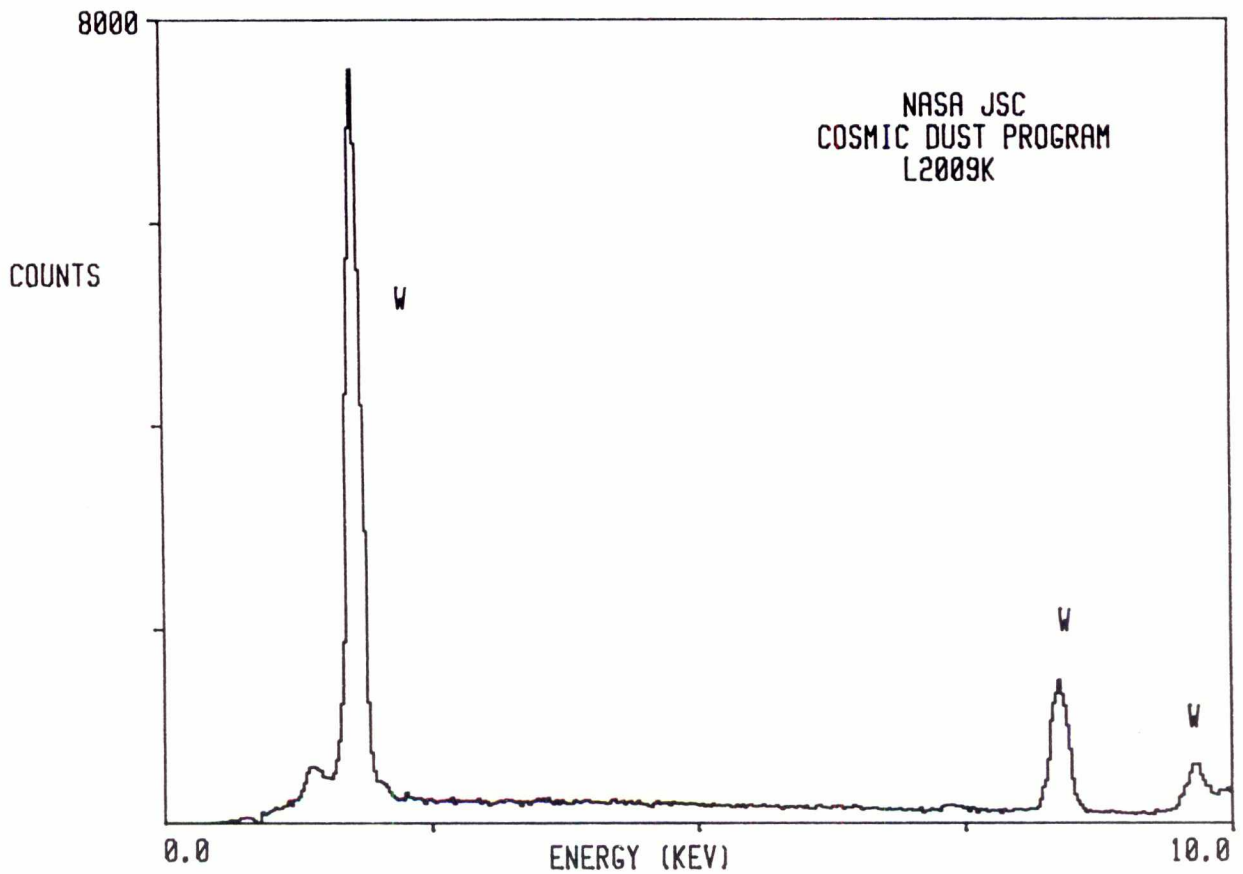

L2009 K 16

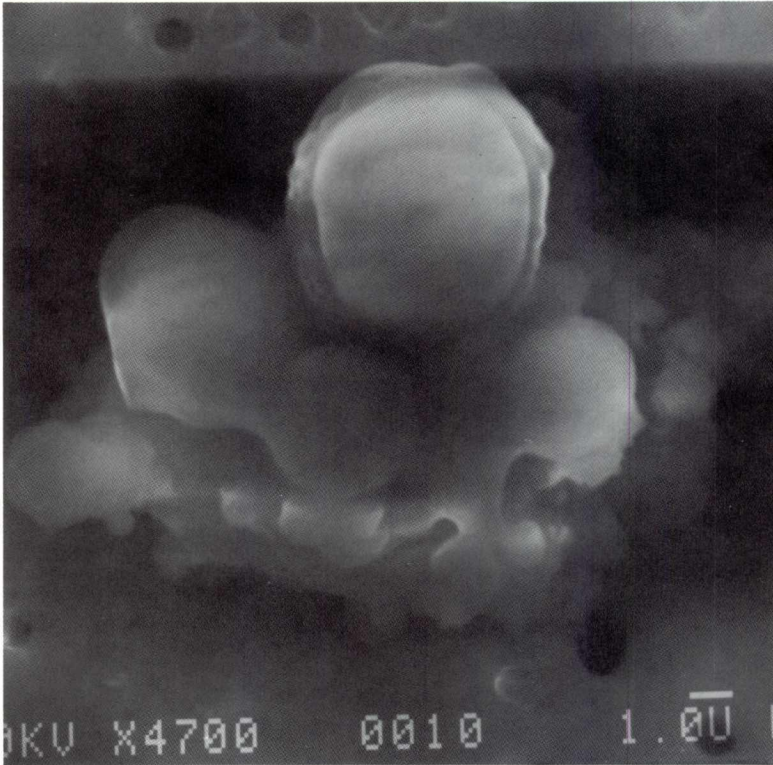

SIZE: 18x15
SHAPE: I
TRANS.: TL
COLOR: Brown to Colorless
LUSTER: SV
TYPE: TCA
COMMENTS:

S-94-29142

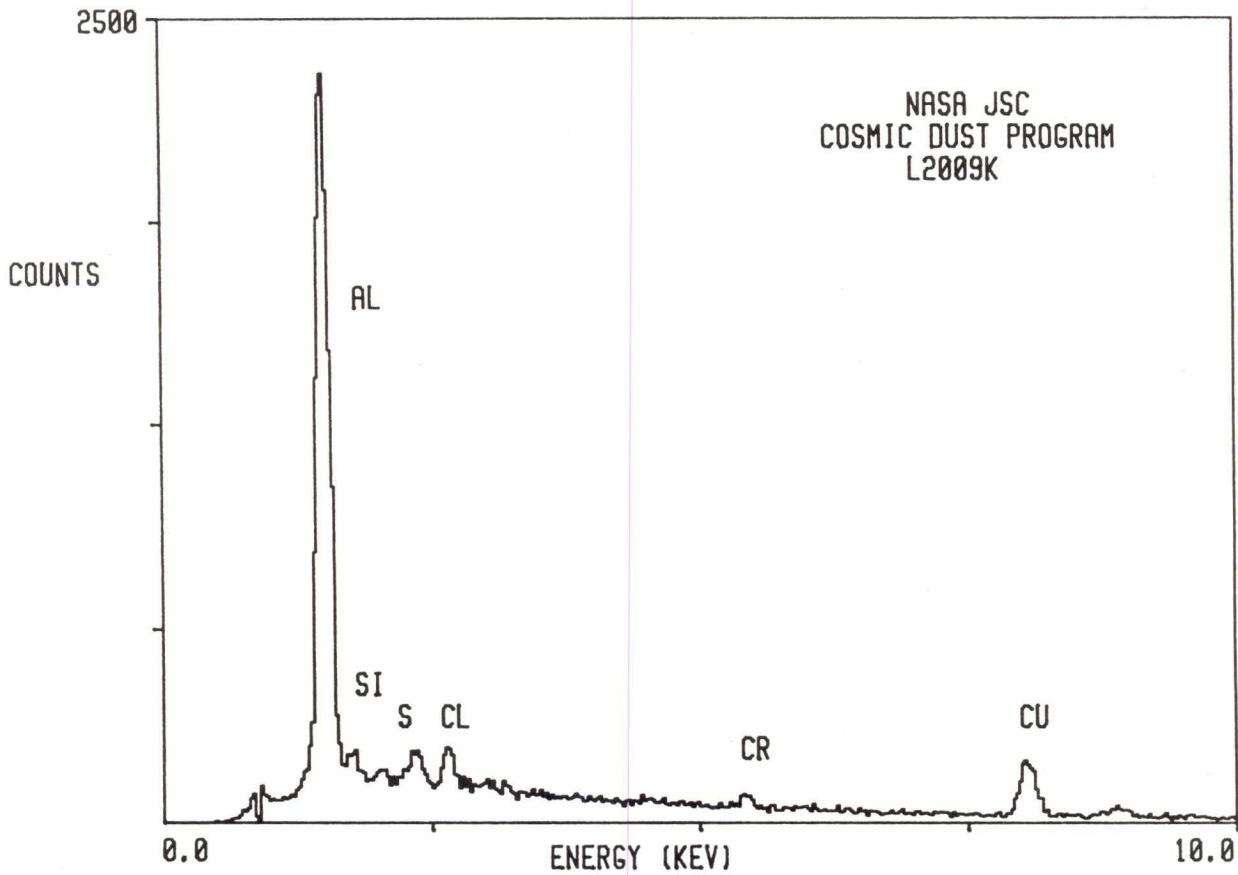

L2009 L 4

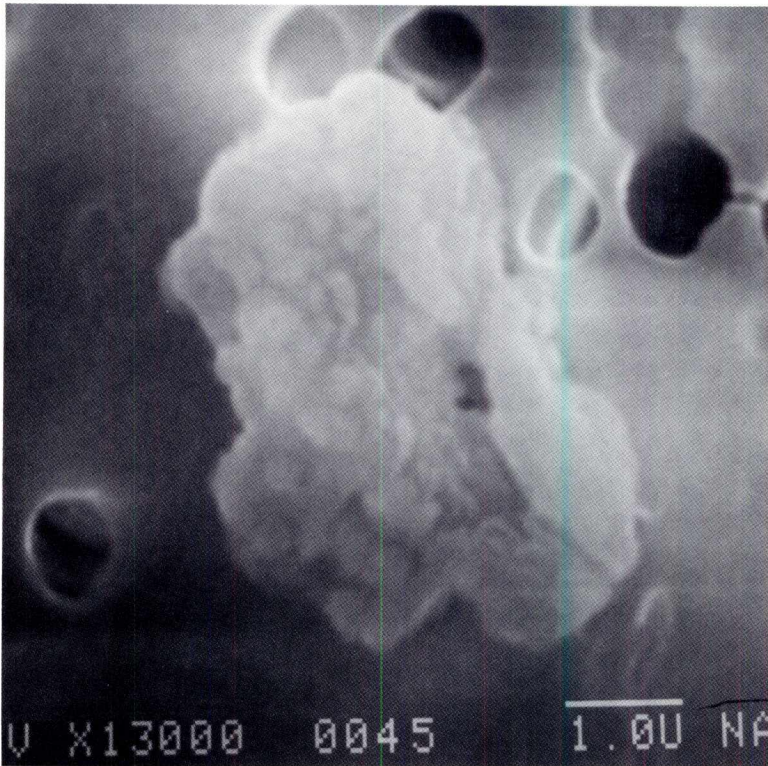

SIZE: 7x4
SHAPE: I
TRANS.: TL
COLOR: Brown
LUSTER: SV
TYPE: TCA
COMMENTS:

S-94-29105

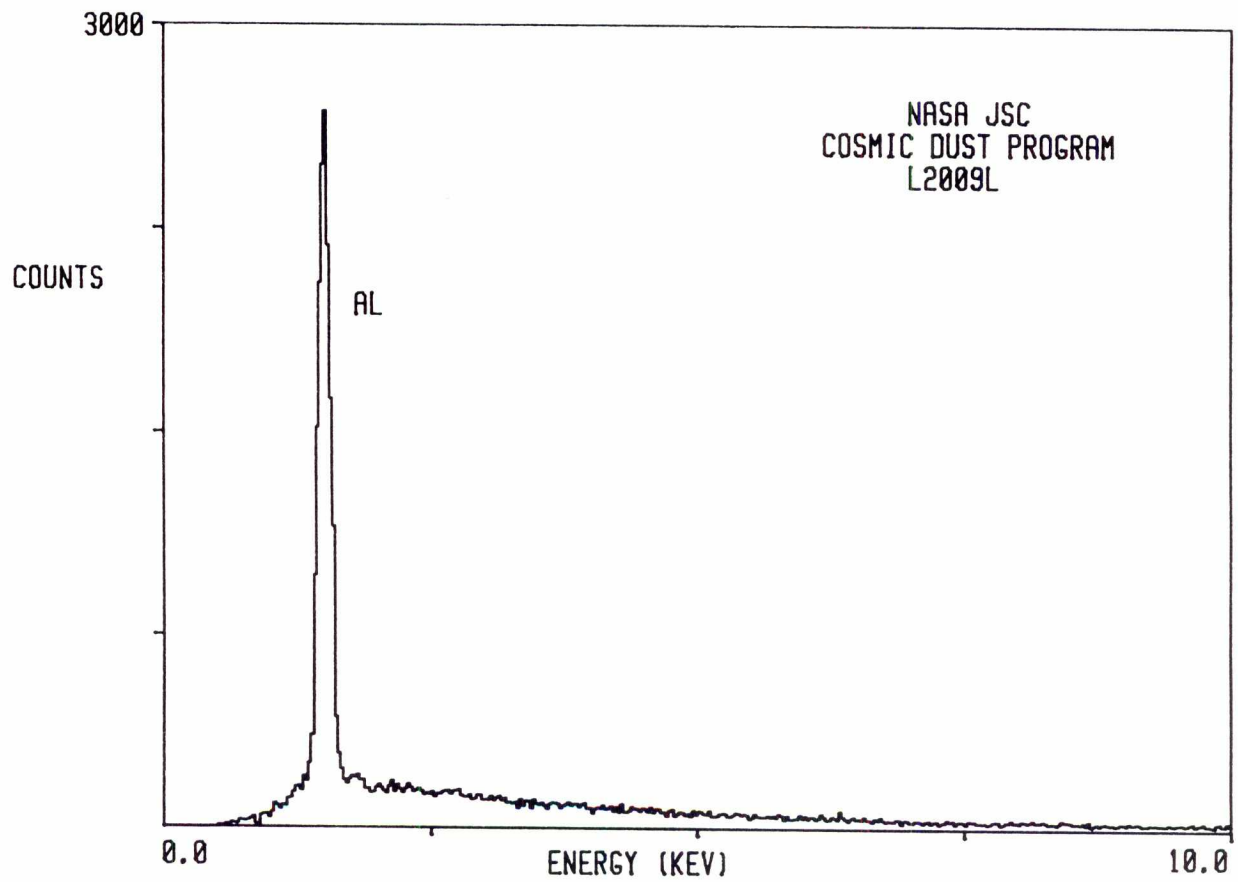

L2009 L 5

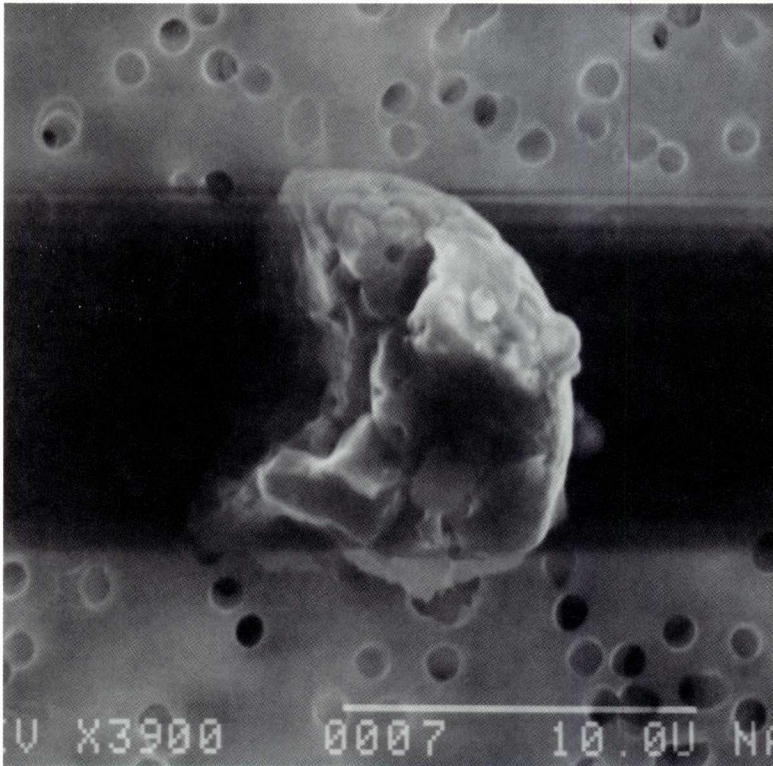

SIZE: 13
SHAPE: E
TRANS.: TL
COLOR: Colorless
LUSTER: SV
TYPE: TCA
COMMENTS:

S-94-29106

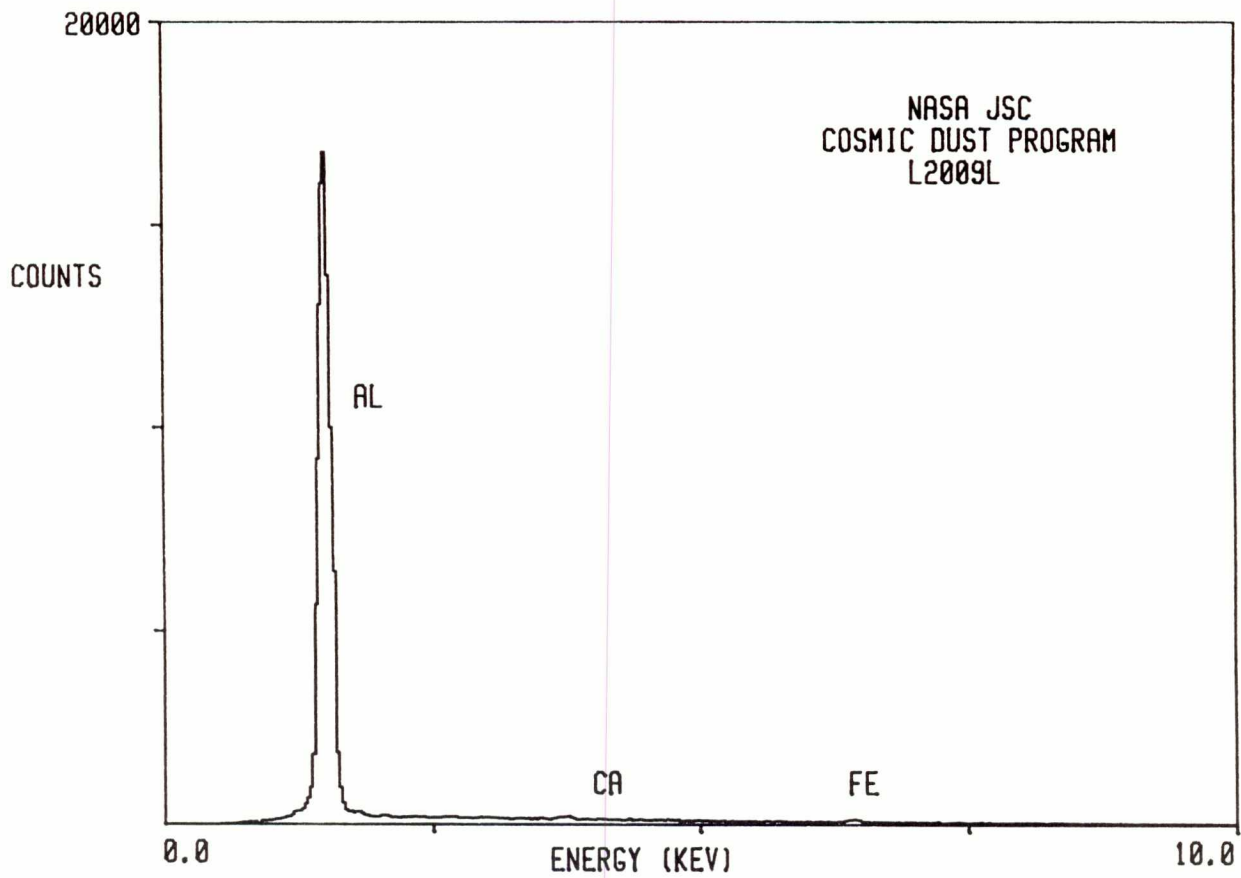

L2009 L 12

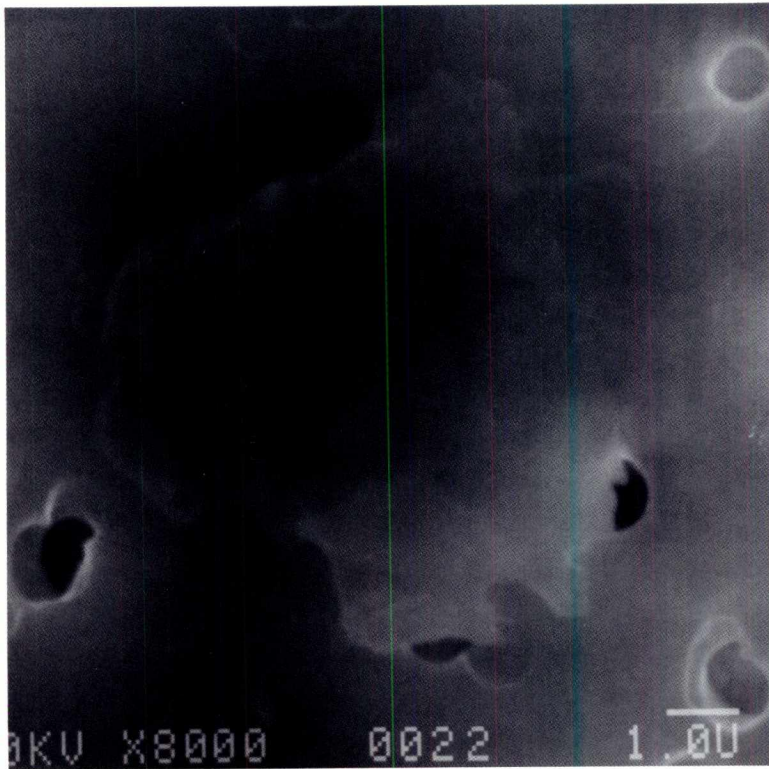

SIZE: 9
SHAPE: I
TRANS.: O
COLOR: Black
LUSTER: D
TYPE: TCA?
COMMENTS:

S-94-29113

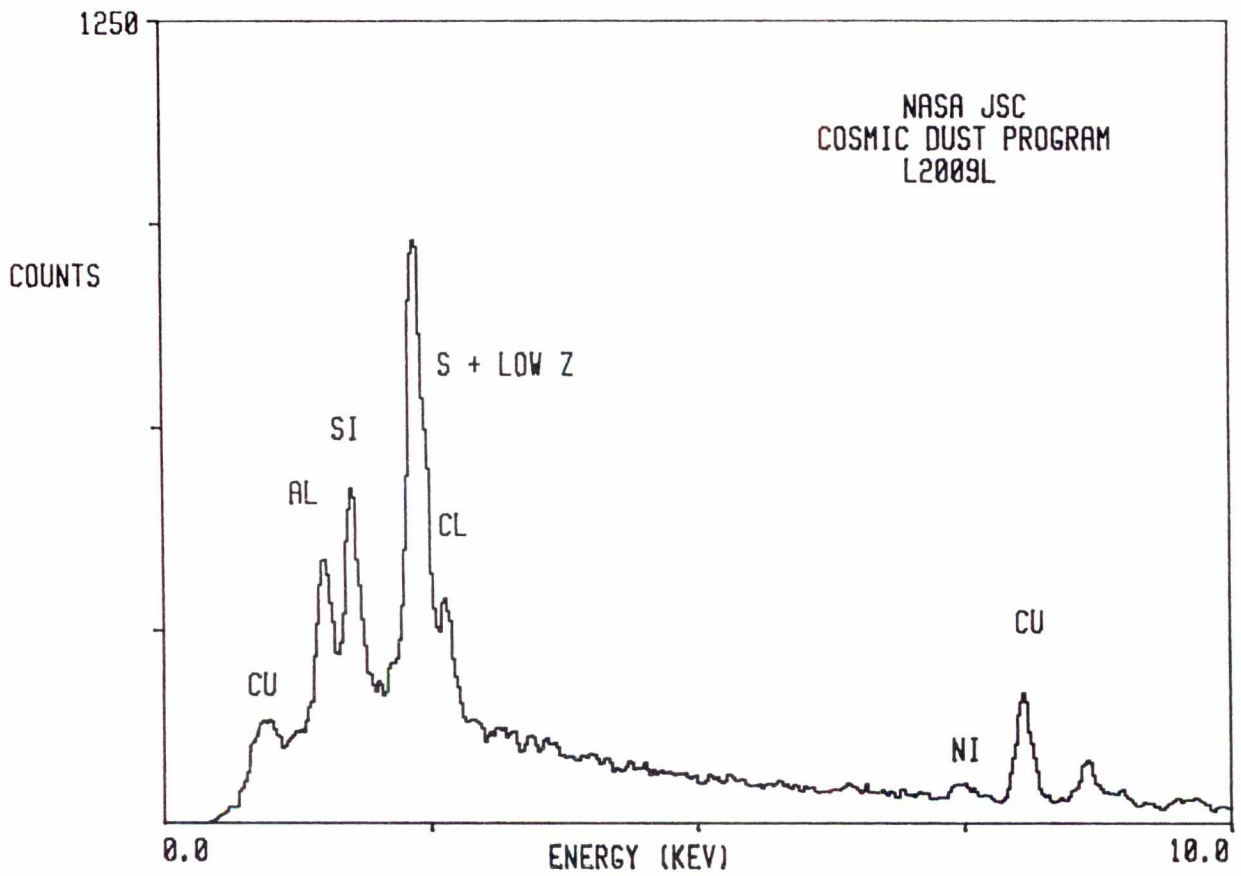

L2009 L 15

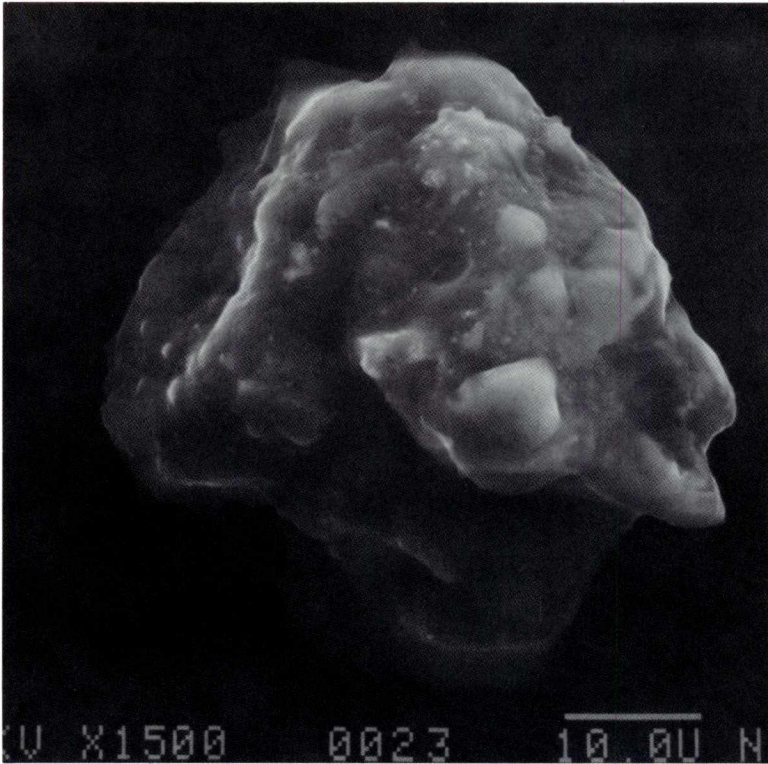

SIZE: 55x50
SHAPE: E
TRANS.: TL
COLOR: Brown
LUSTER: SV
TYPE: TCA?
COMMENTS:

S-94-29116

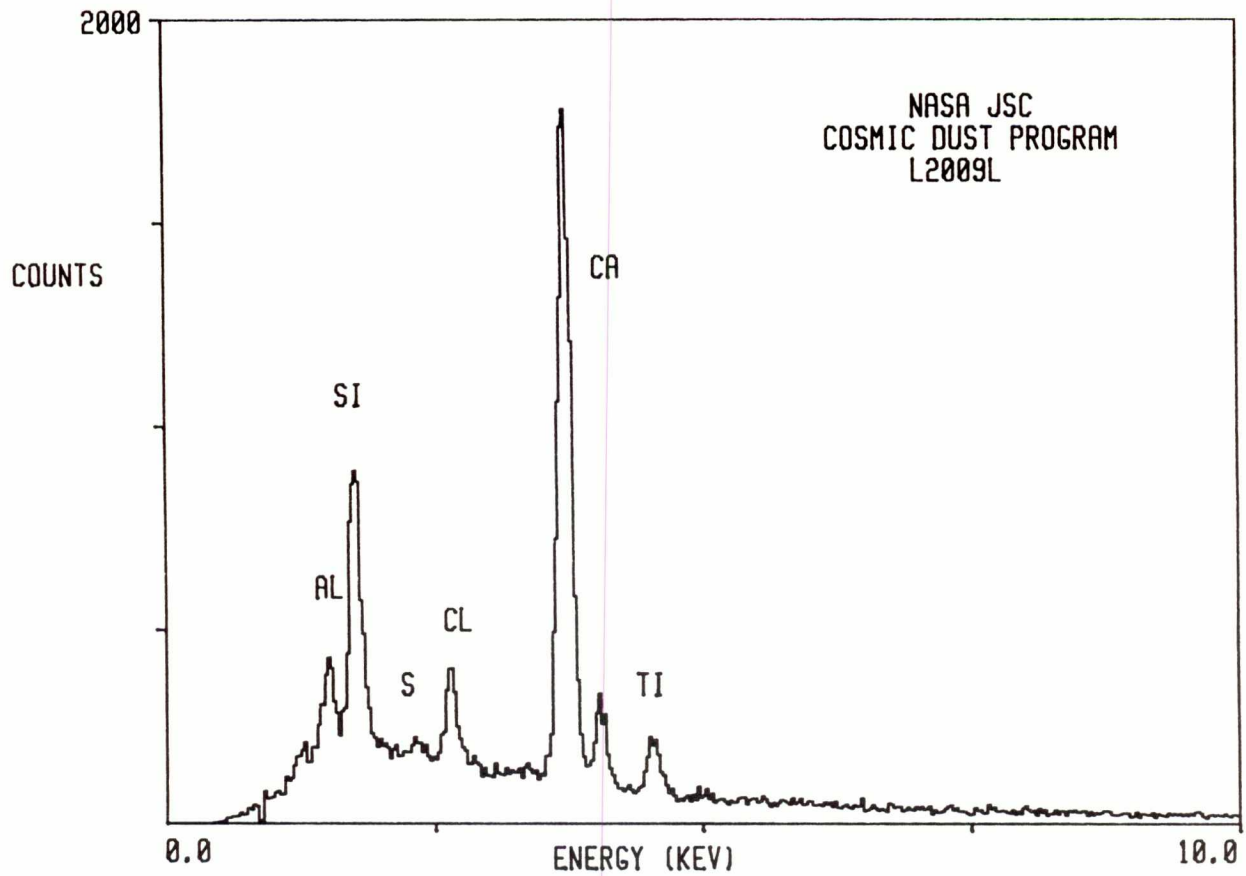

531

L2009 L 23

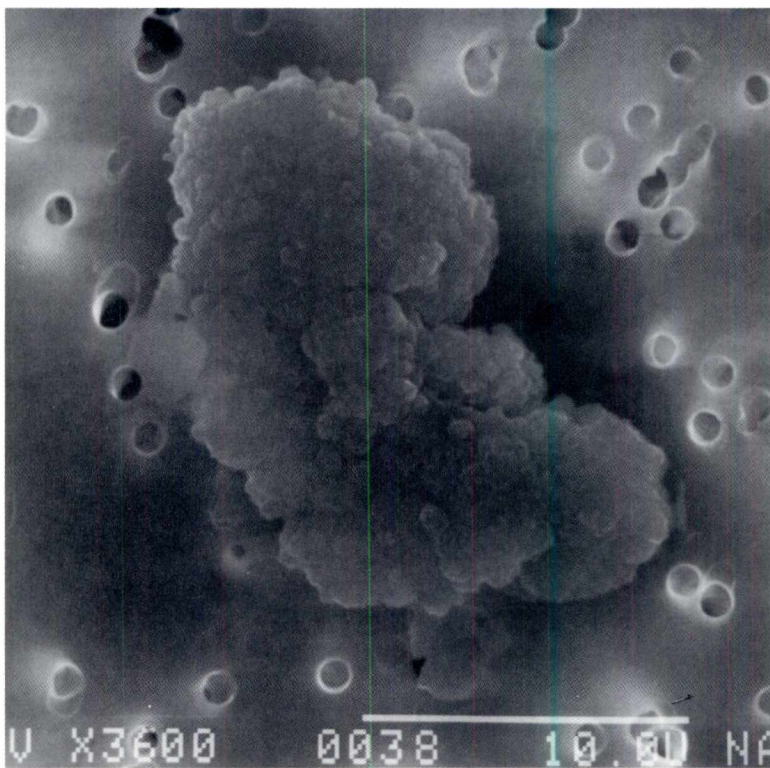

SIZE: 19x13
SHAPE: I
TRANS.: O
COLOR: Silver
LUSTER: M
TYPE: TCA
COMMENTS:

S-94-29124

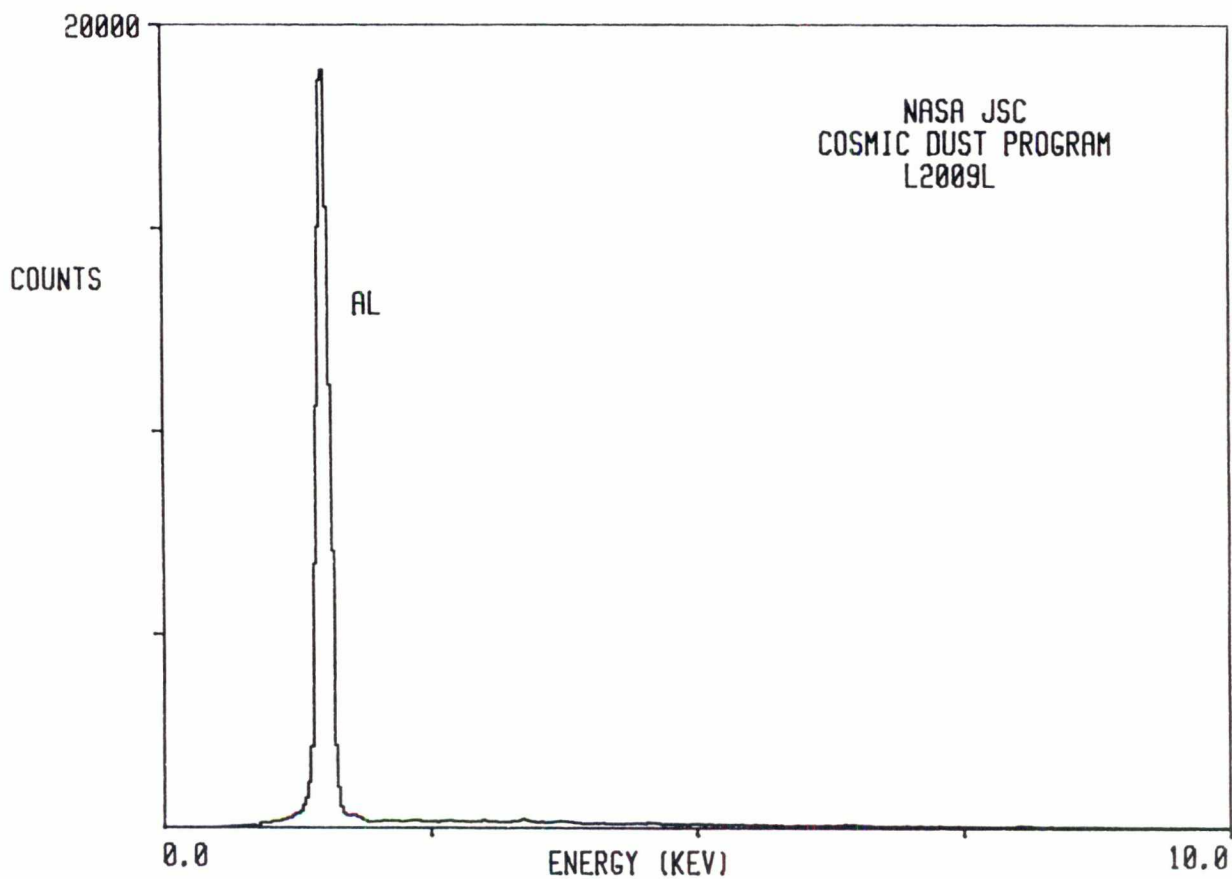

L2009 L 24

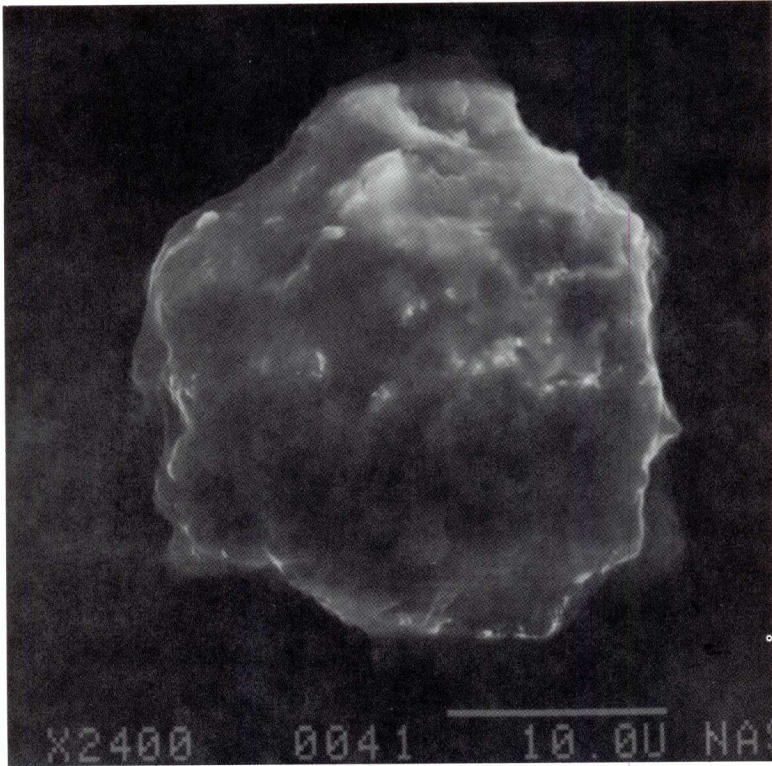

SIZE: 30
SHAPE: E
TRANS.: TL
COLOR: Brown
LUSTER: SV
TYPE: TCA?
COMMENTS:

S-94-29125

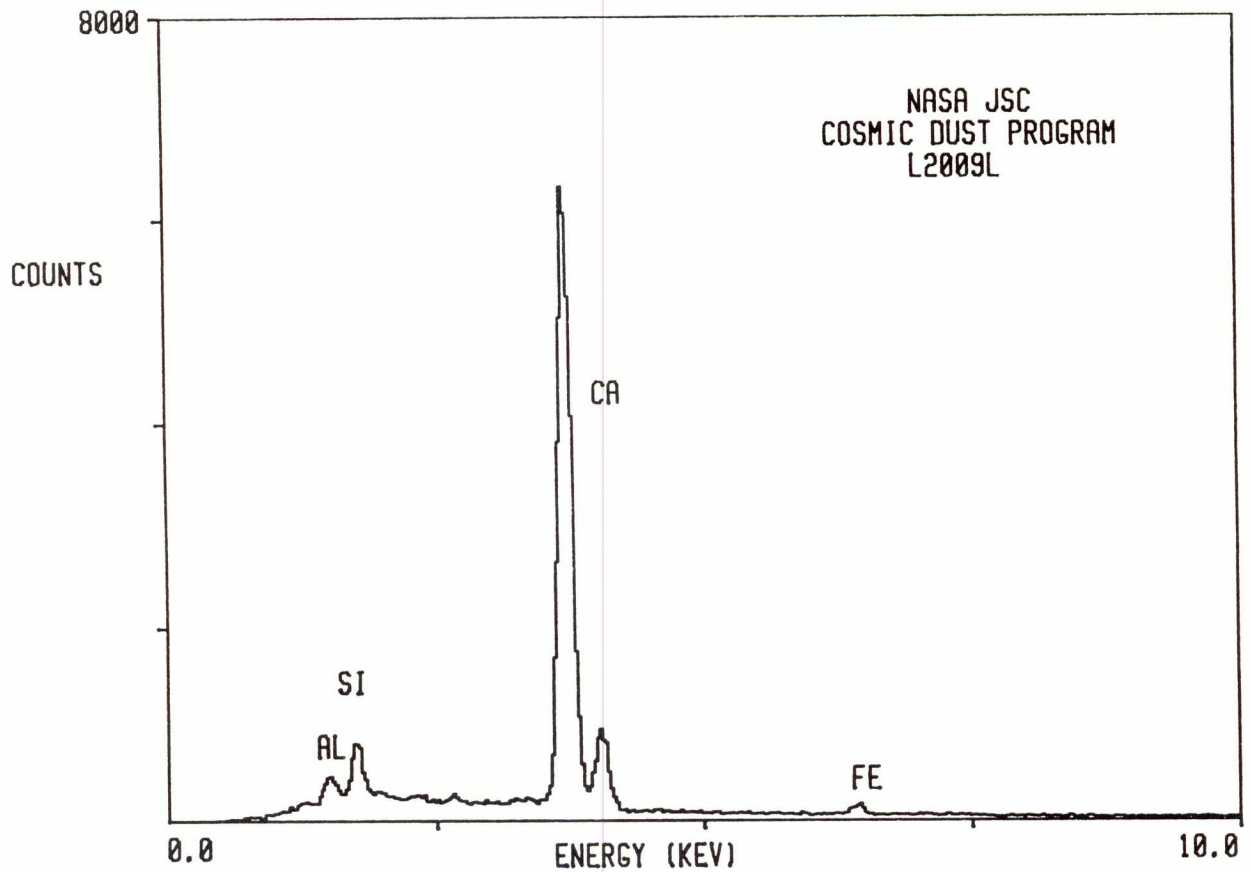

533

Particle Descriptions
AOS Type

L2008 V 1

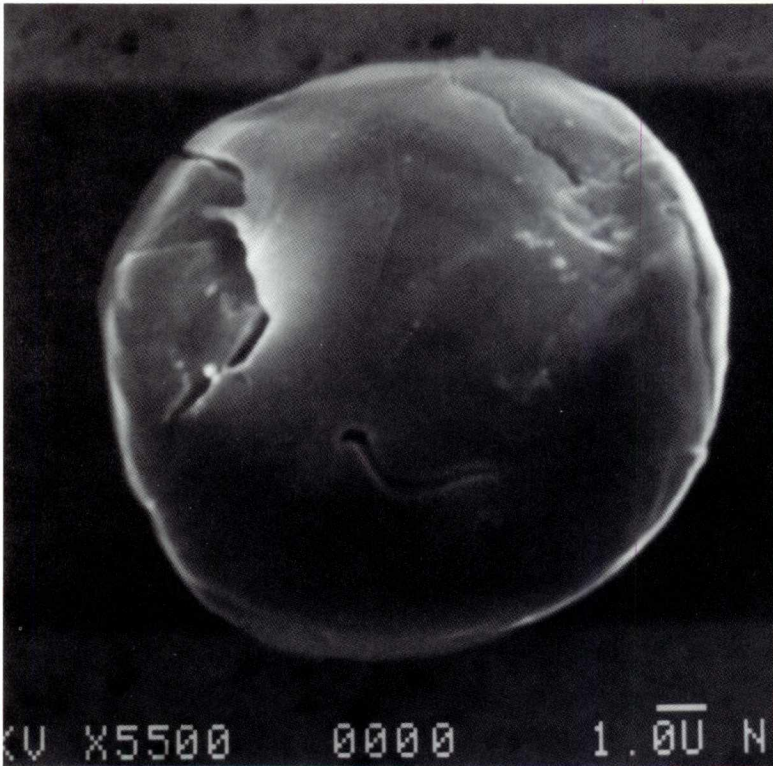

SIZE: 12
SHAPE: S
TRANS.: TL
COLOR: White
LUSTER: SV
TYPE: AOS
COMMENTS:

S-94-28381

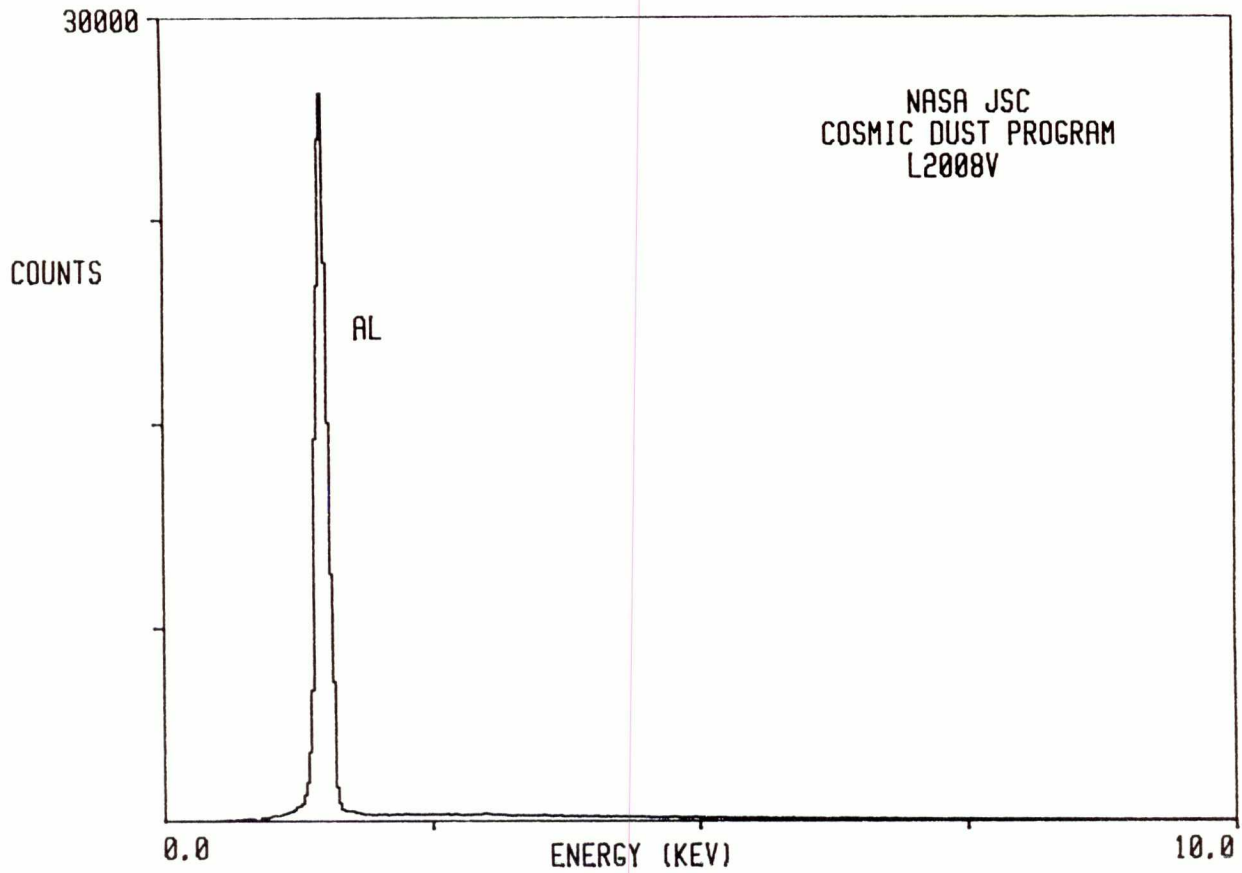

537

L2008 V 5

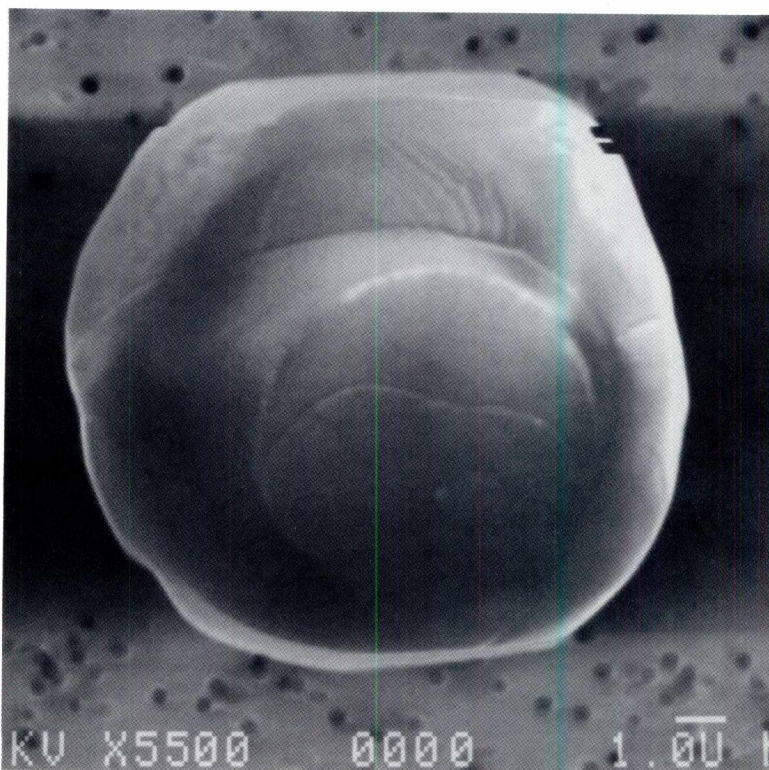

SIZE: 12
SHAPE: S
TRANS.: T
COLOR: Colorless
LUSTER: V
TYPE: AOS
COMMENTS:

S-94-28385

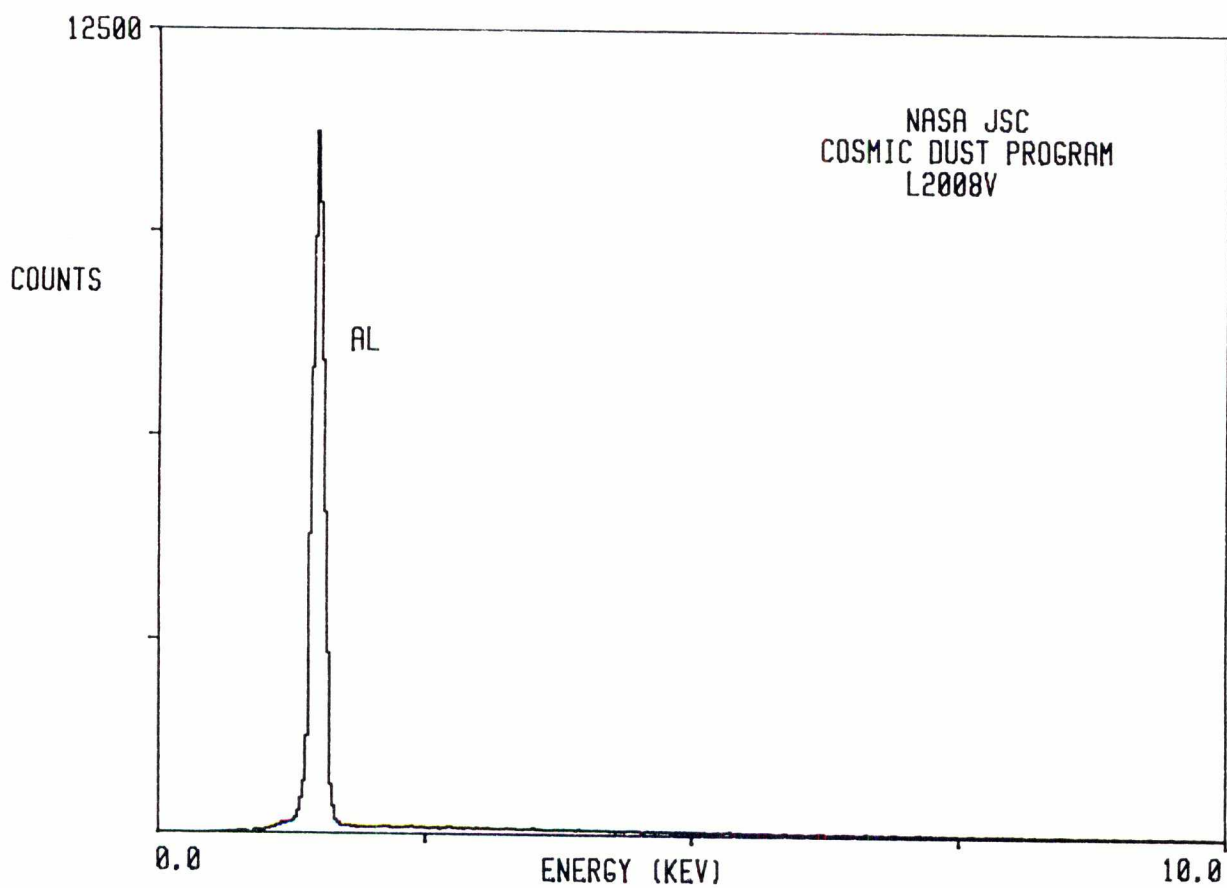

L2008 V 6

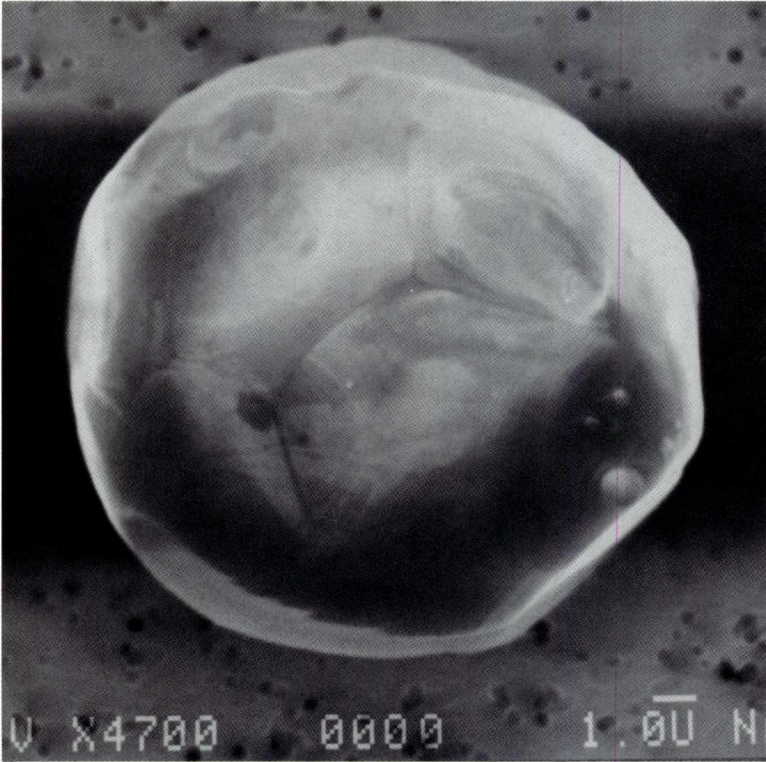

SIZE: 16
SHAPE: S
TRANS.: TL
COLOR: Colorless to White
LUSTER: SV
TYPE: AOS
COMMENTS:

S-94-28386

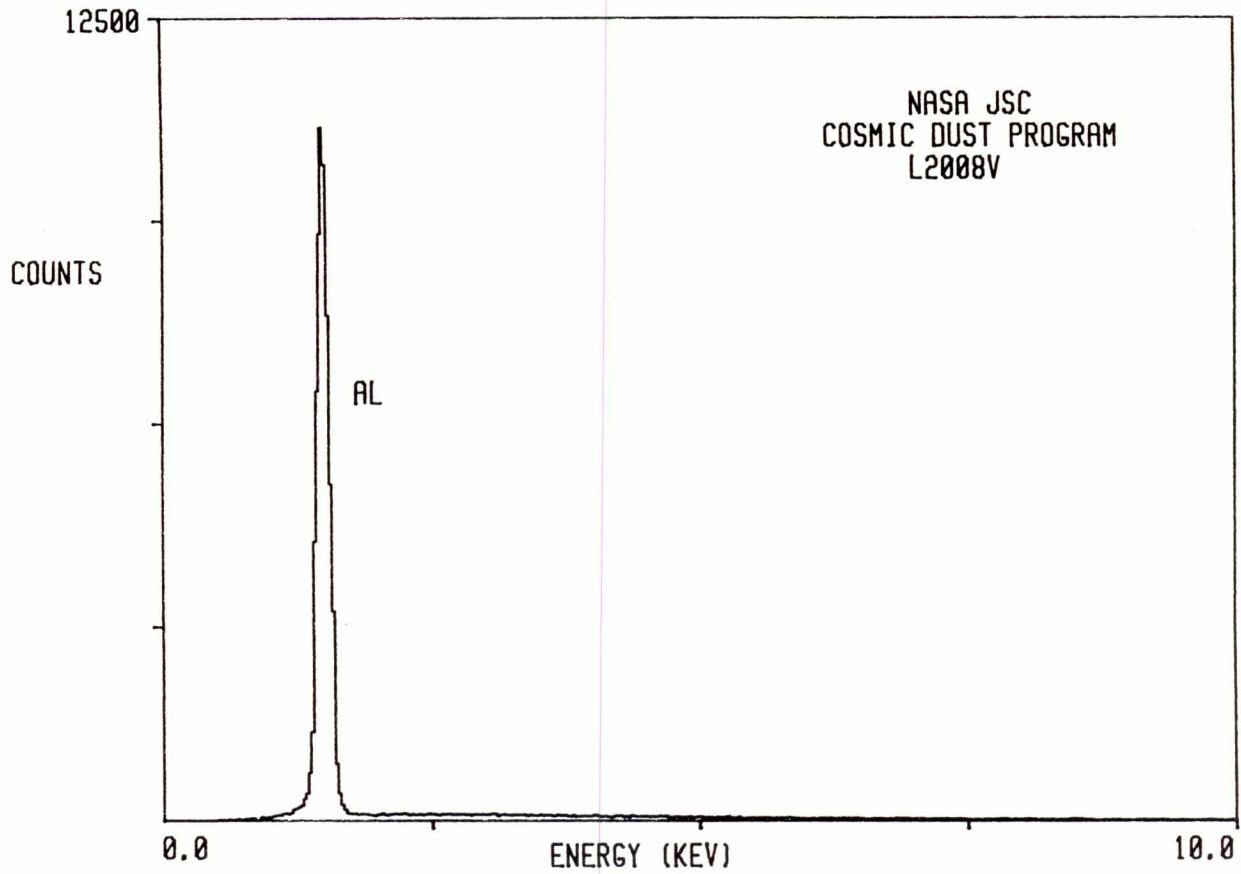

L2008 V 7

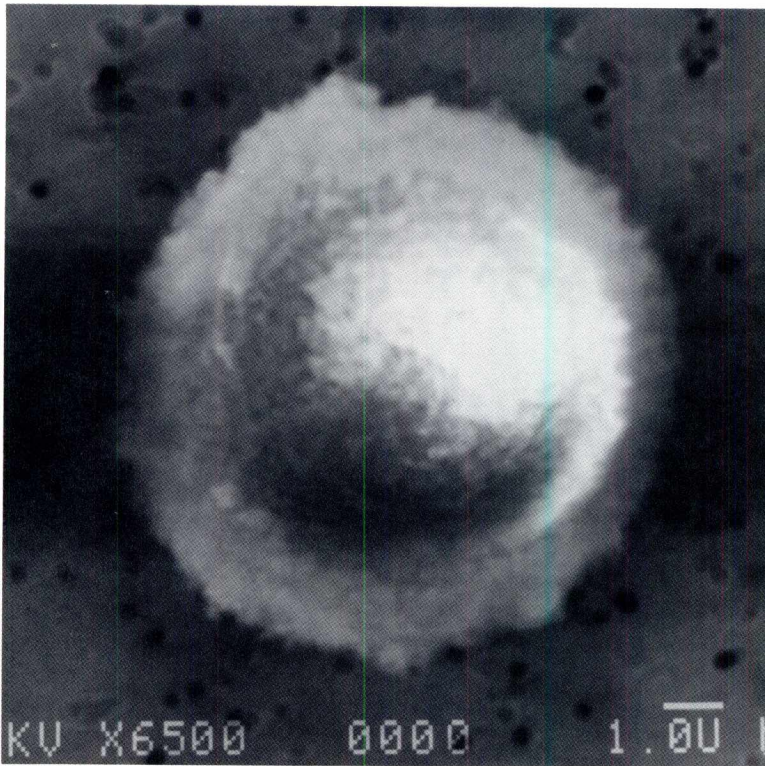

SIZE: 9
SHAPE: S
TRANS.: O
COLOR: Grey
LUSTER: D
TYPE: AOS
COMMENTS:

S-94-28387

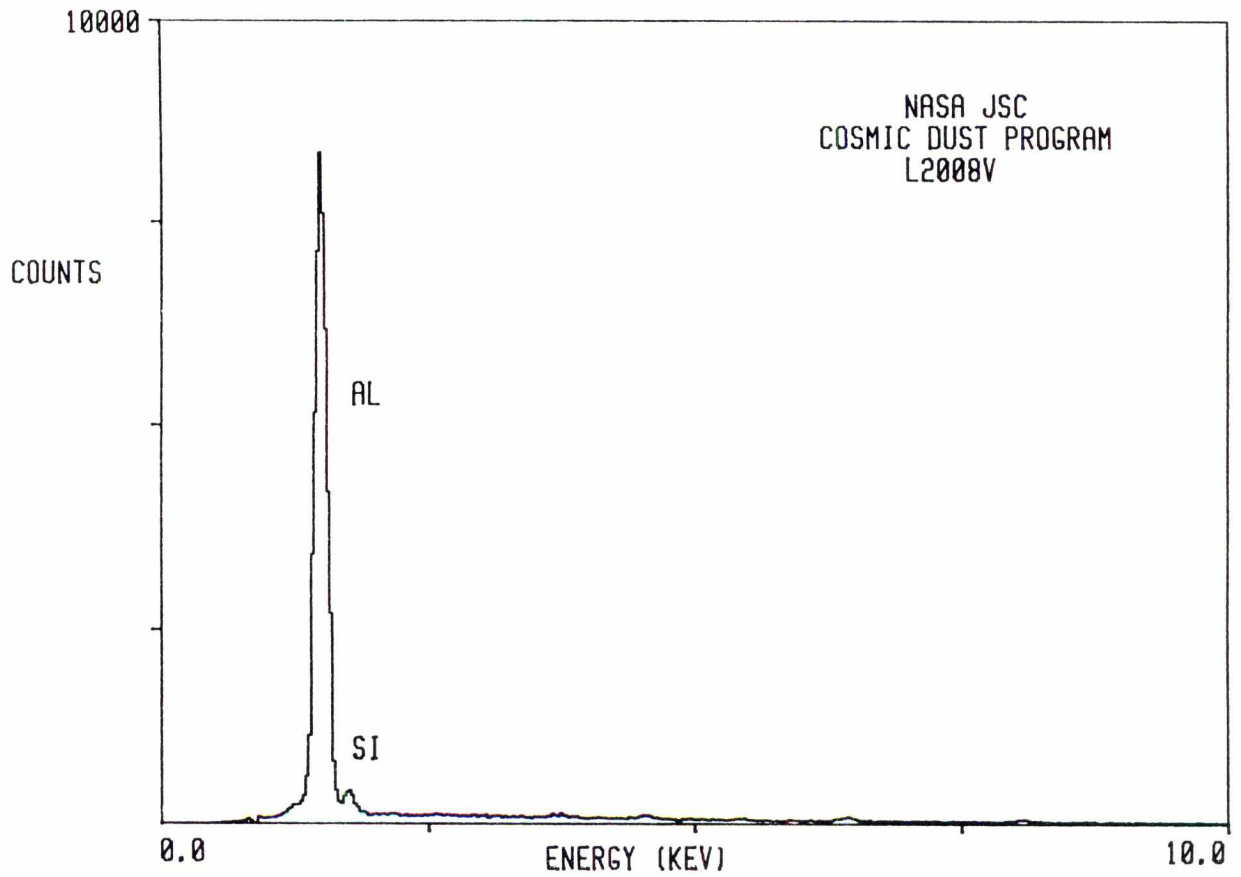

L2008 V 8

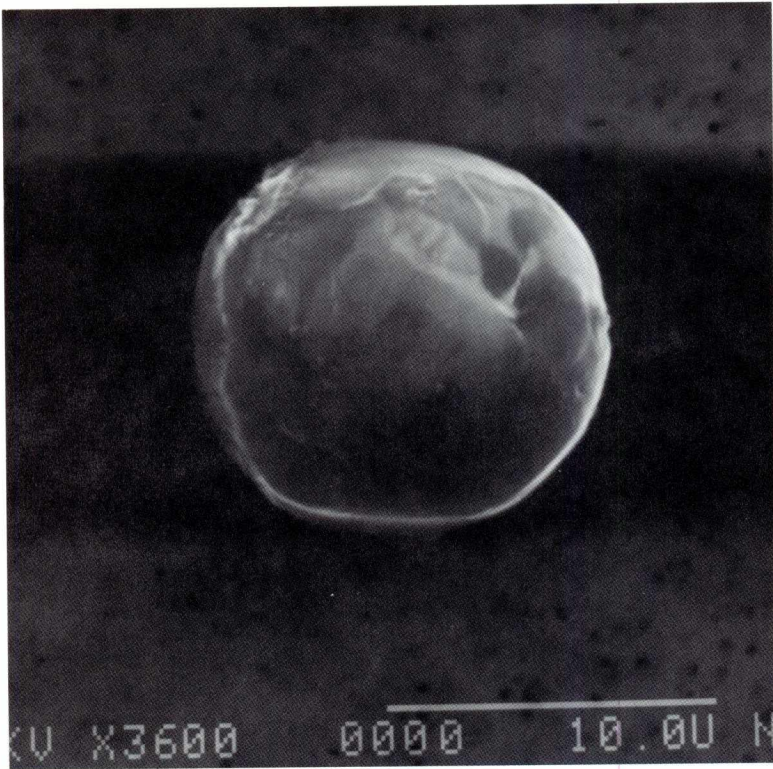

SIZE: 12
SHAPE: S
TRANS.: TL
COLOR: White
LUSTER: P
TYPE: AOS
COMMENTS:

S-94-28388

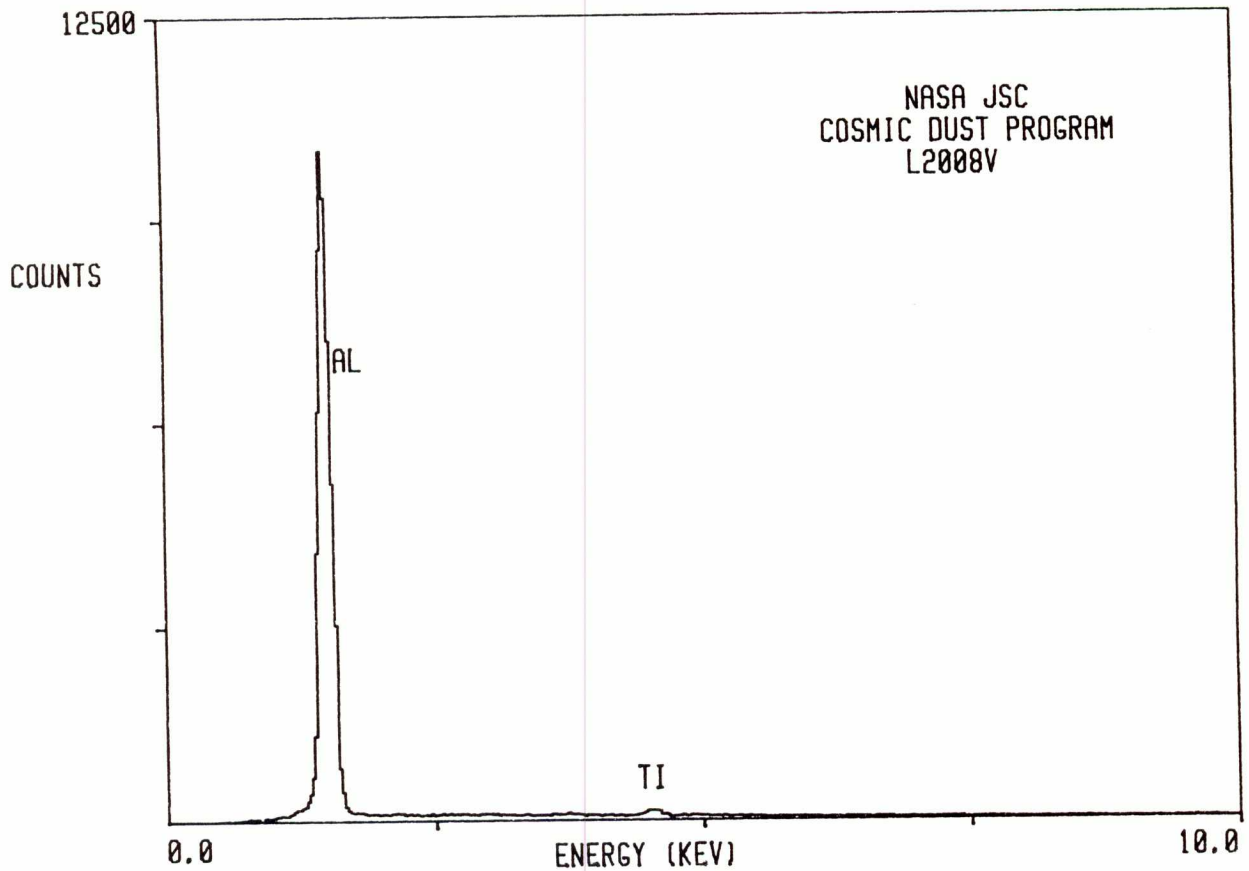

L2008 V 9

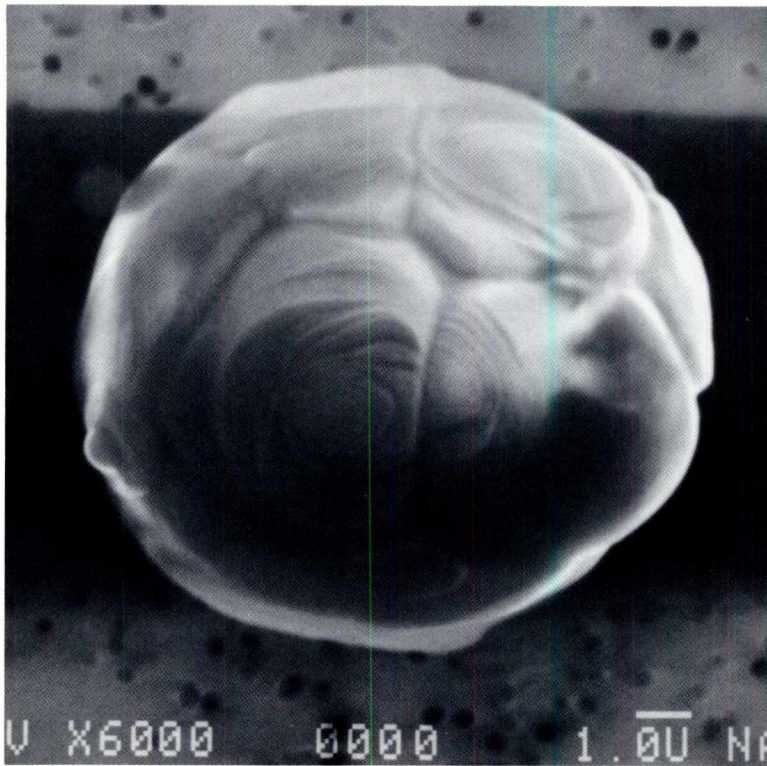

SIZE: 12
SHAPE: S
TRANS.: TL
COLOR: Silver
LUSTER: P
TYPE: AOS
COMMENTS:

S-94-28389

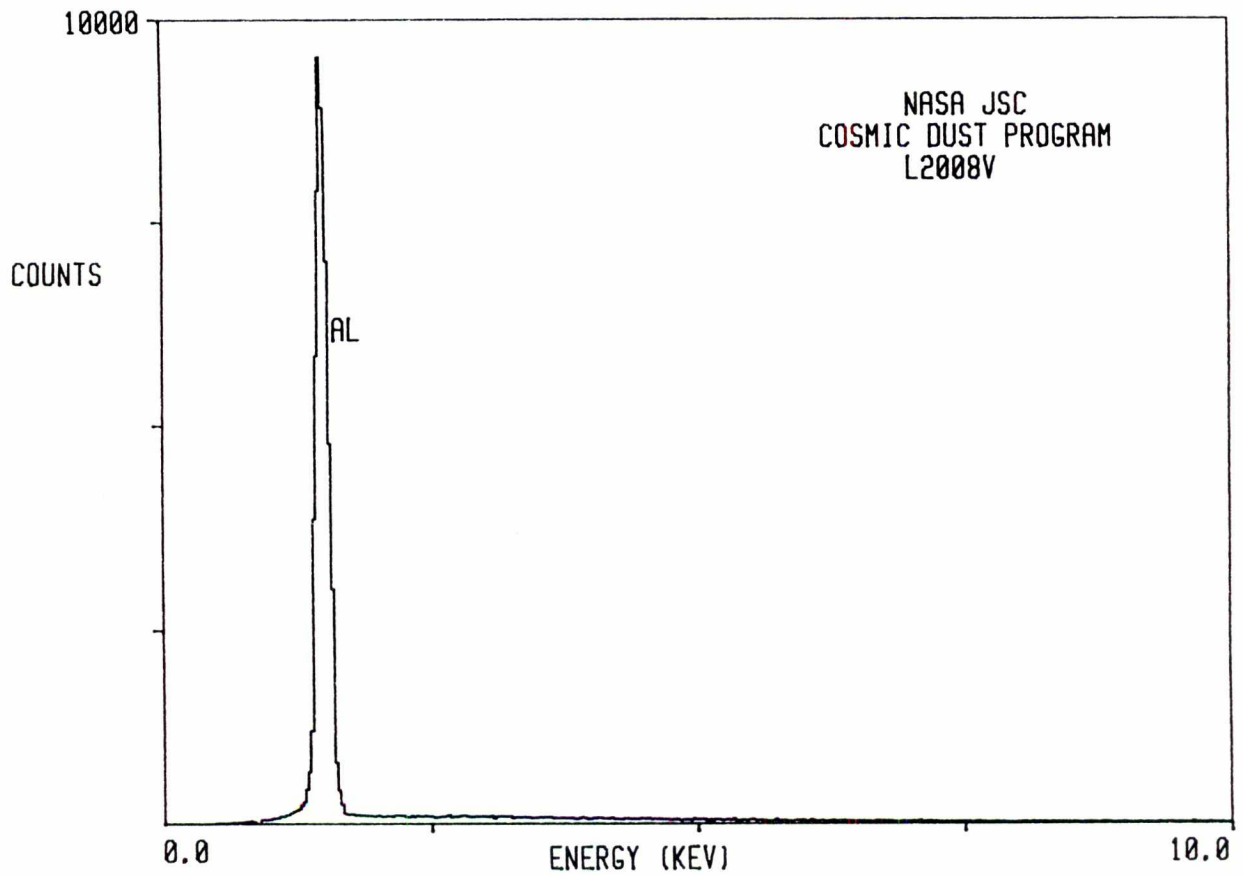

L2008 V 10

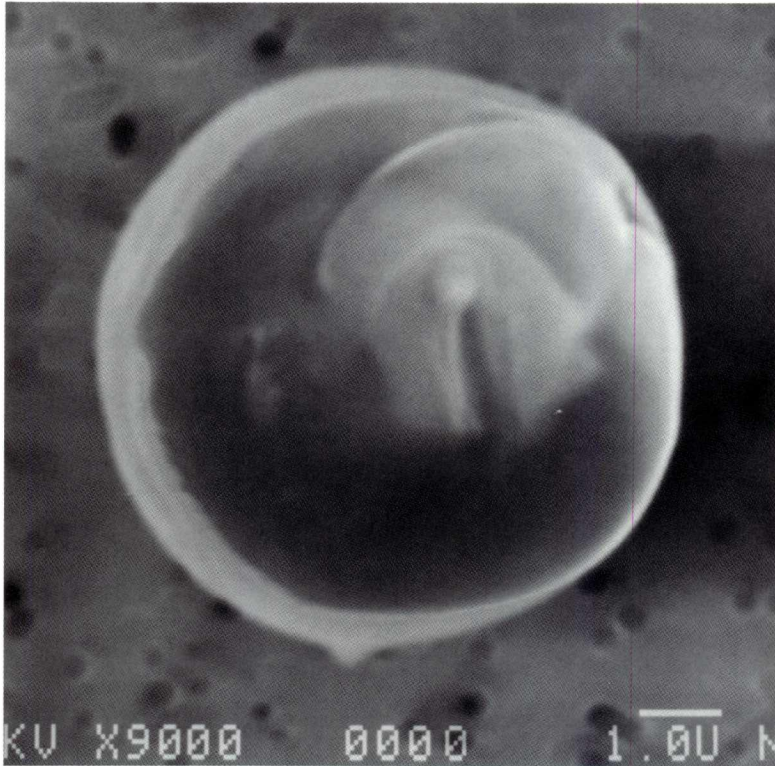

SIZE: 8
SHAPE: S
TRANS.: T
COLOR: Colorless
LUSTER: V
TYPE: AOS
COMMENTS:

S-94-28390

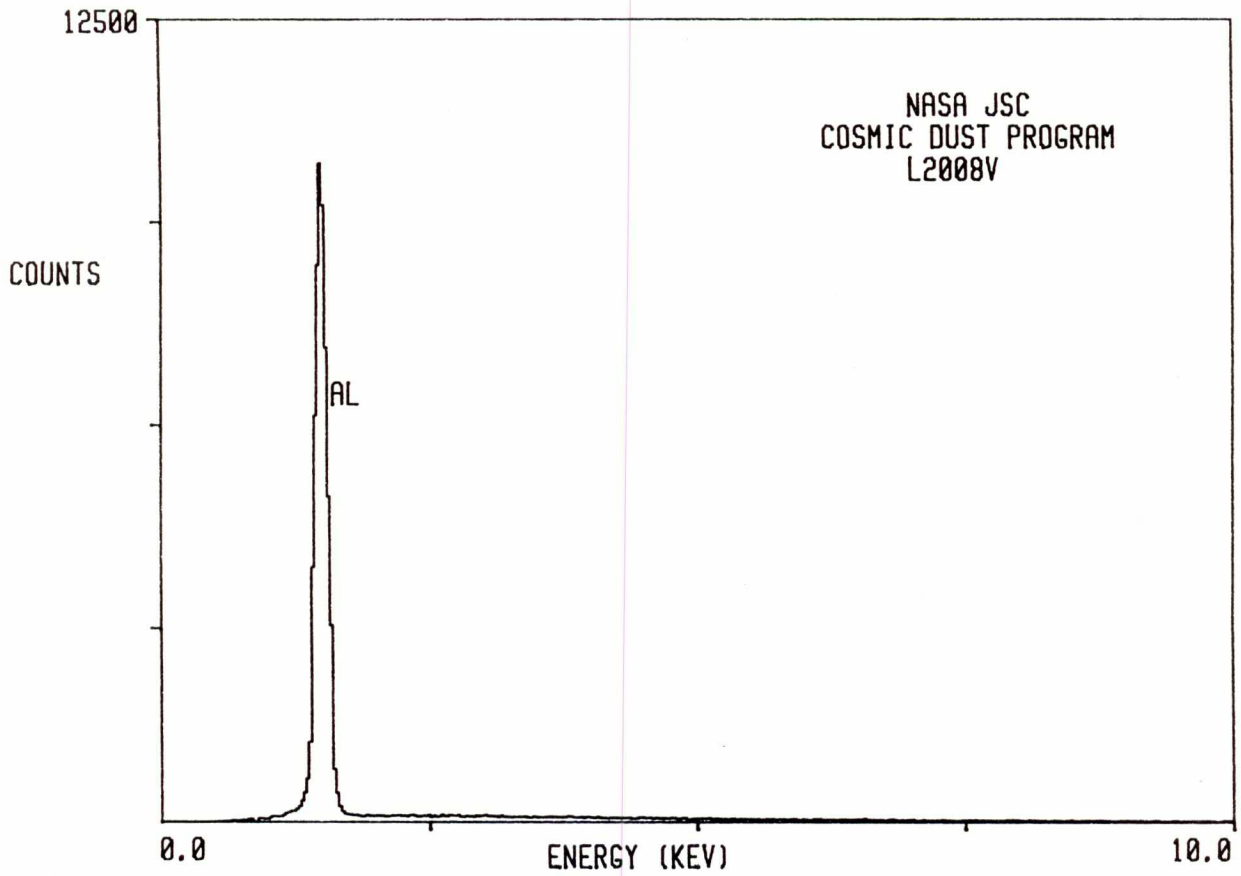

L2008 V 13

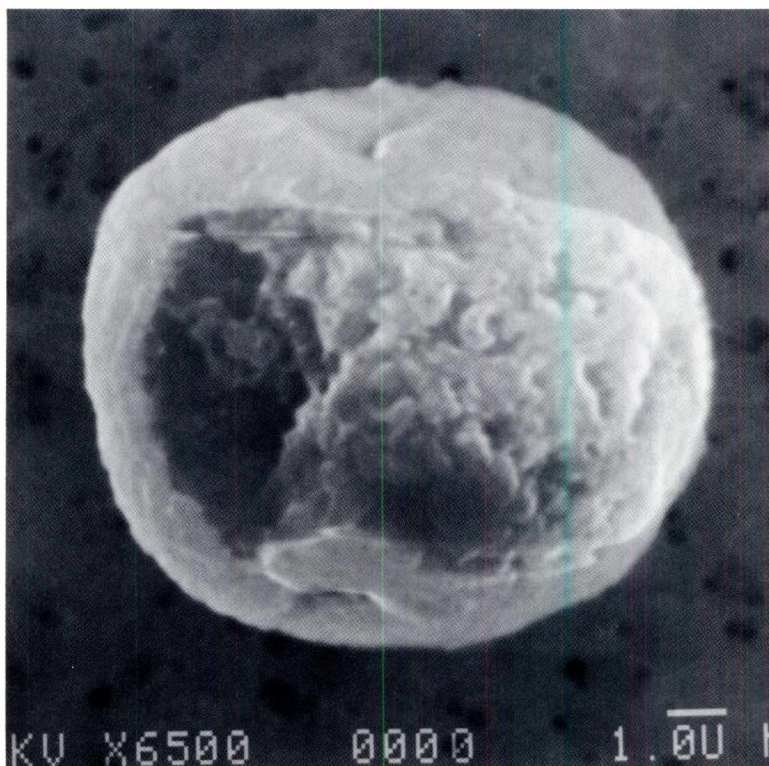

SIZE: 10
SHAPE: S
TRANS.: O
COLOR: Silver
LUSTER: SM
TYPE: AOS
COMMENTS:

S-94-28393

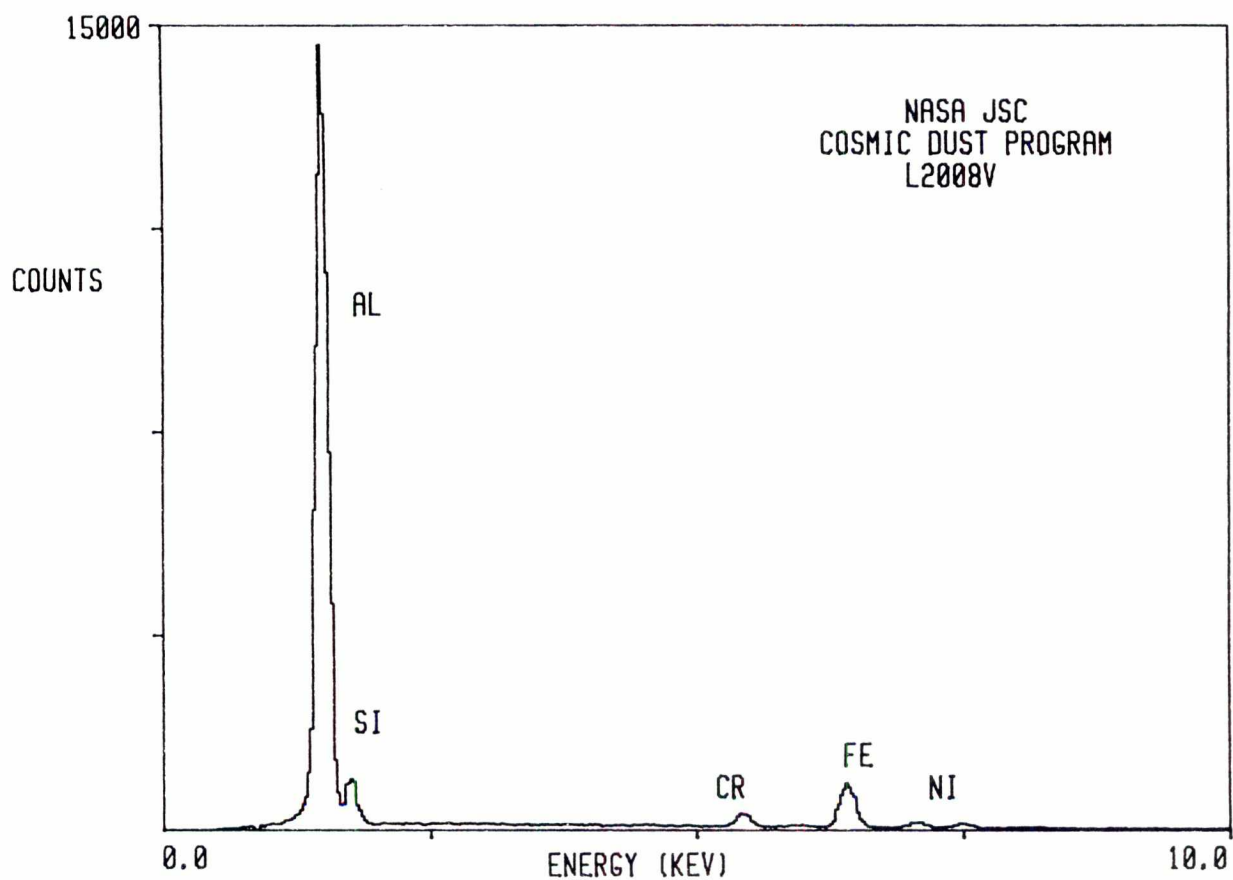

L2008 V 37

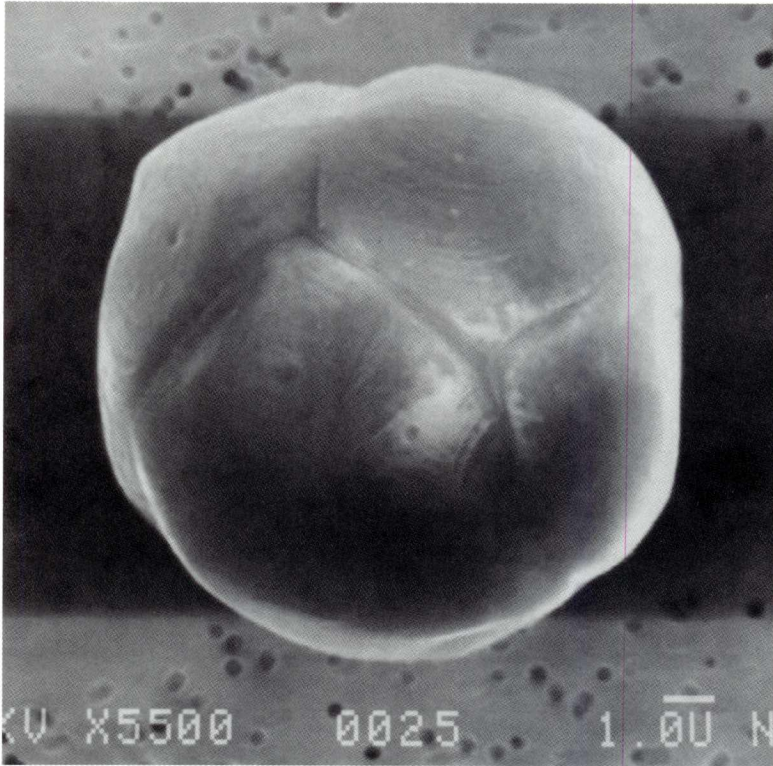

SIZE: 12
SHAPE: S
TRANS.: TL
COLOR: Colorless
LUSTER: SV
TYPE: AOS
COMMENTS:

S-94-28417

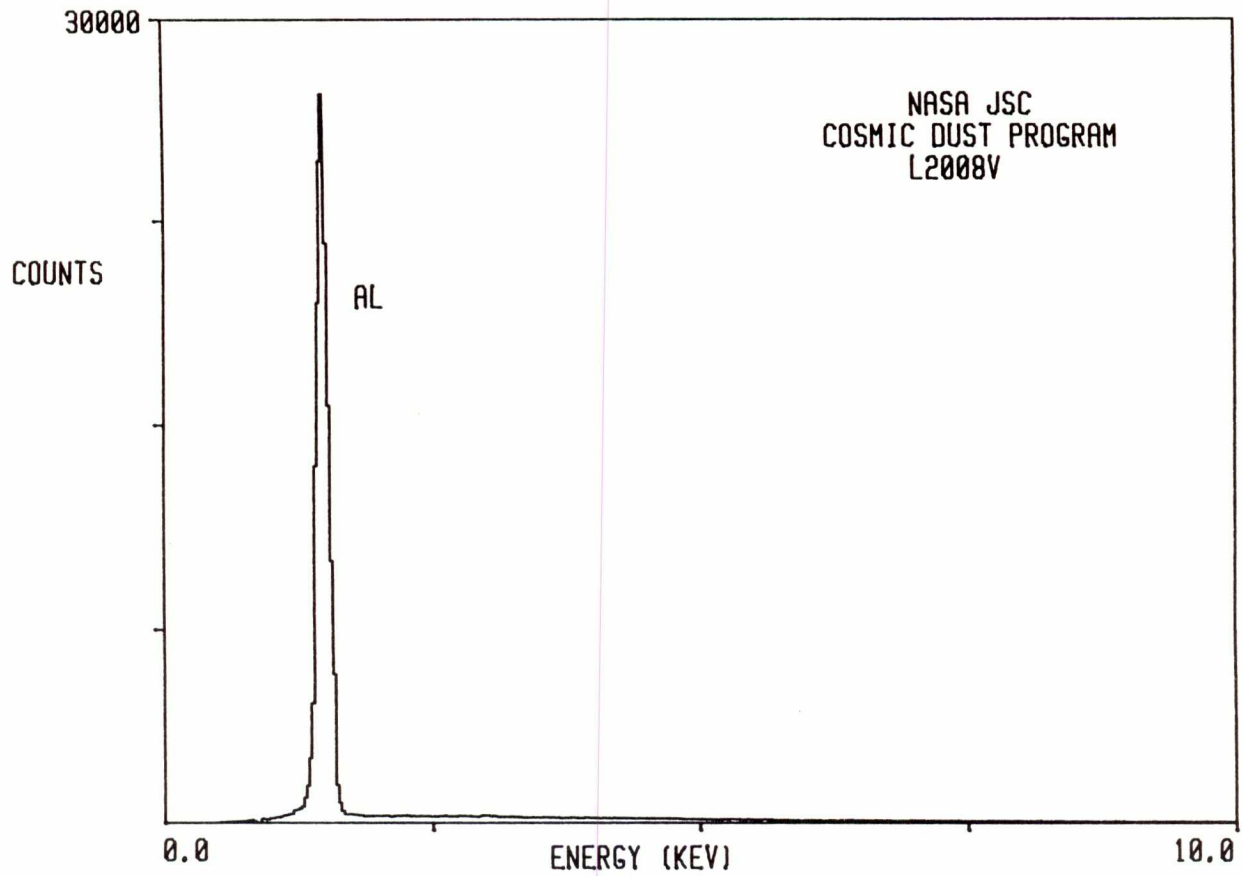

545

L2009 E 2

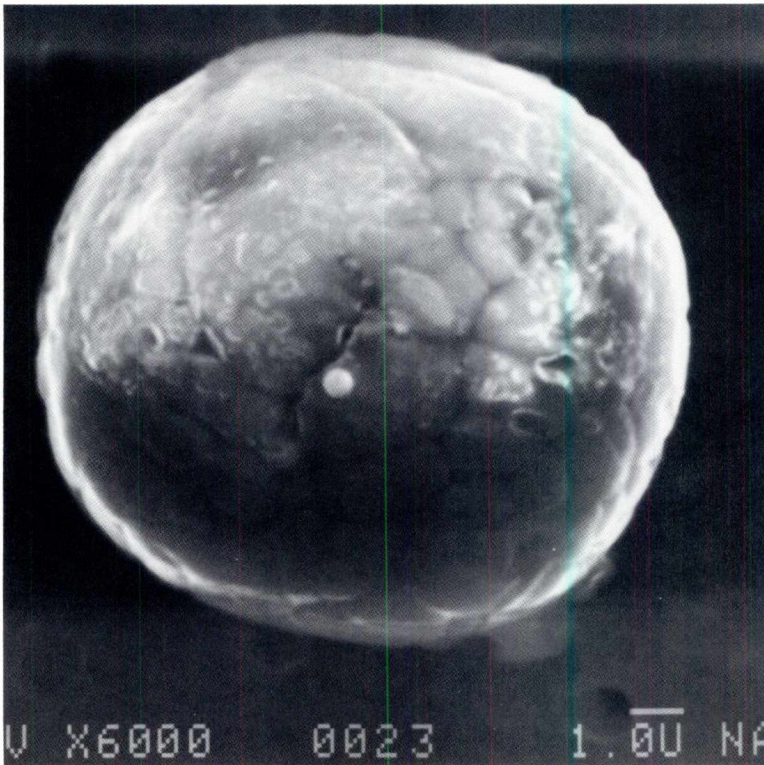

SIZE: 13
SHAPE: S
TRANS.: TL
COLOR: Colorless
LUSTER: P
TYPE: AOS
COMMENTS:

S-94-29172

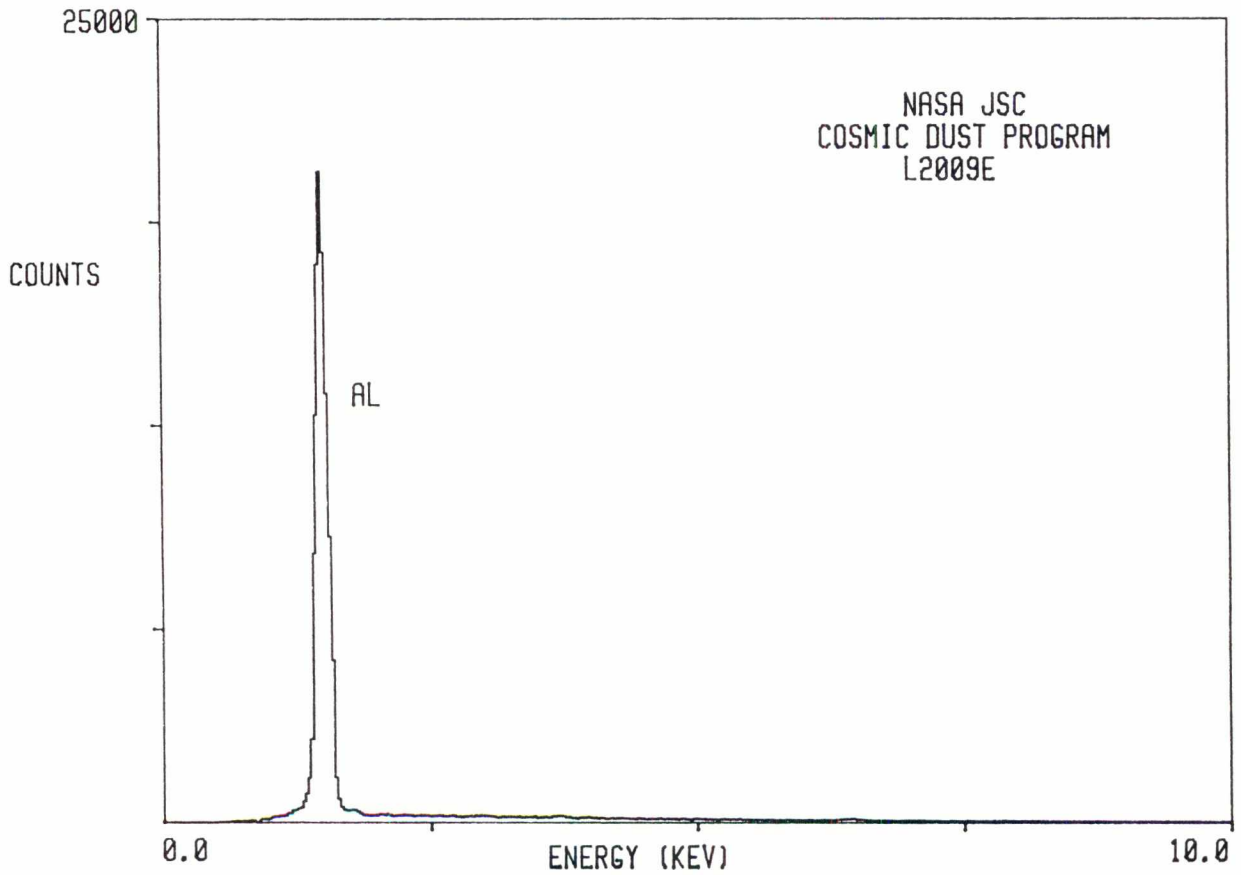

L2009 E 3



SIZE: 14
SHAPE: S
TRANS.: O
COLOR: White
LUSTER: D
TYPE: AOS
COMMENTS:

S-94-29173

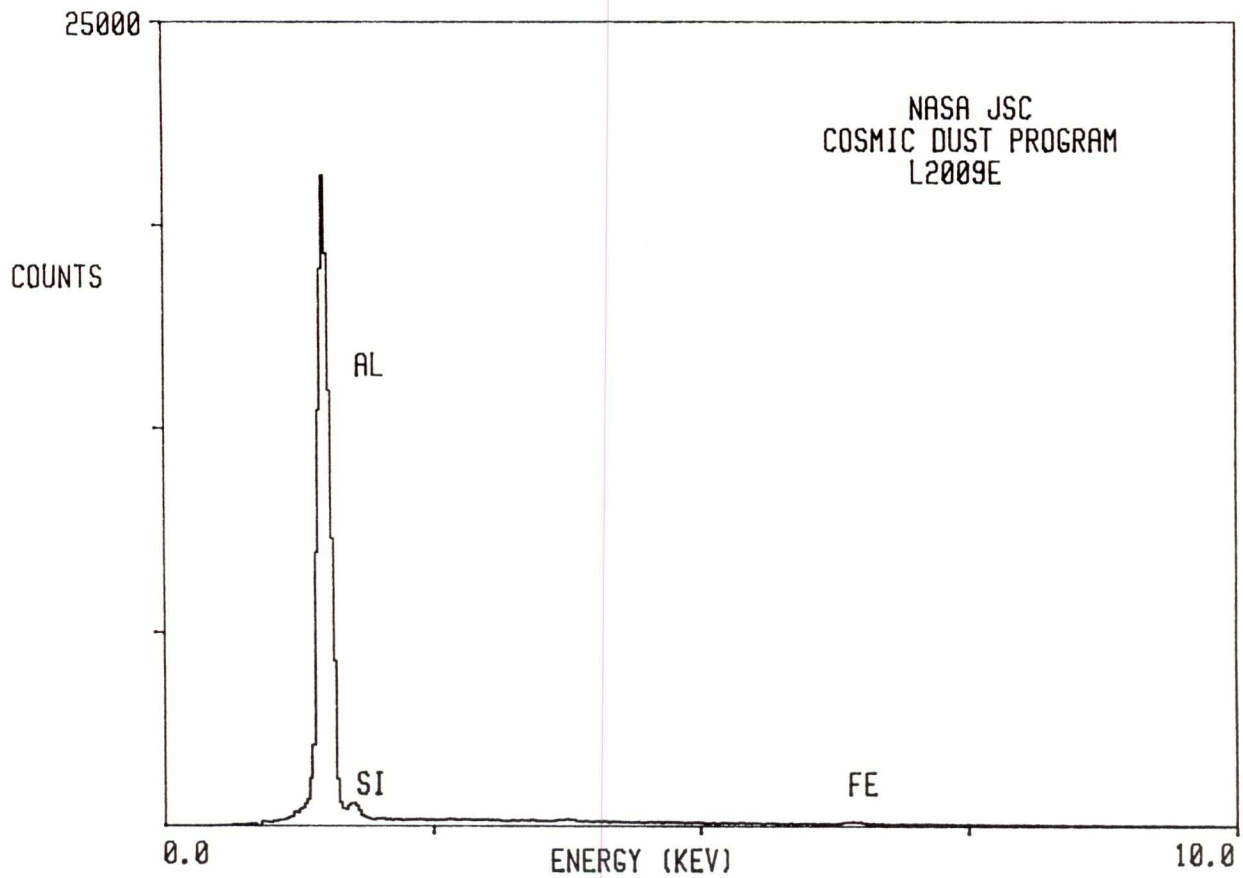

L2009 E 4

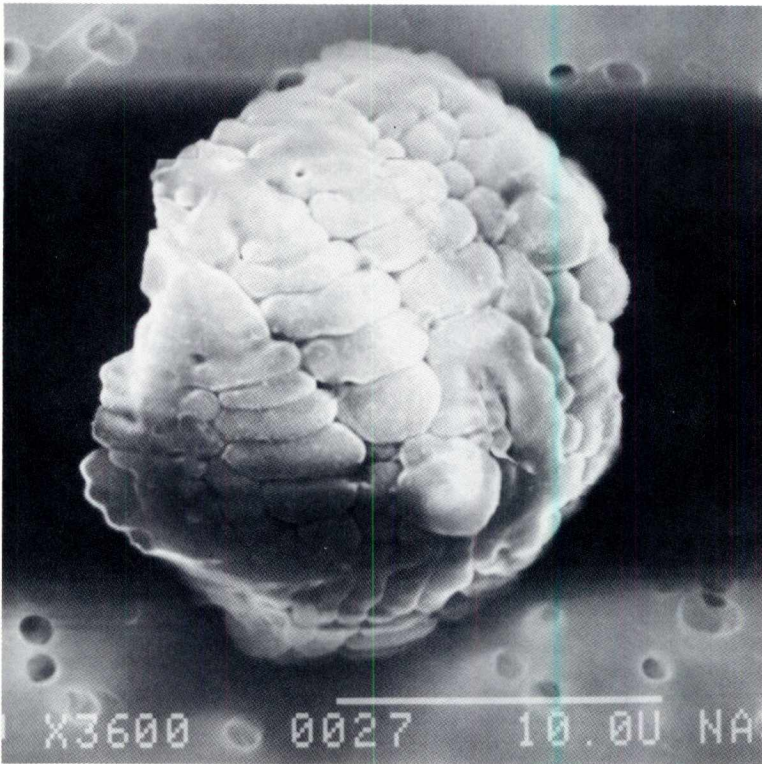

SIZE: 20
SHAPE: S
TRANS.: O
COLOR: Silver
LUSTER: M
TYPE: AOS
COMMENTS:

S-94-29174

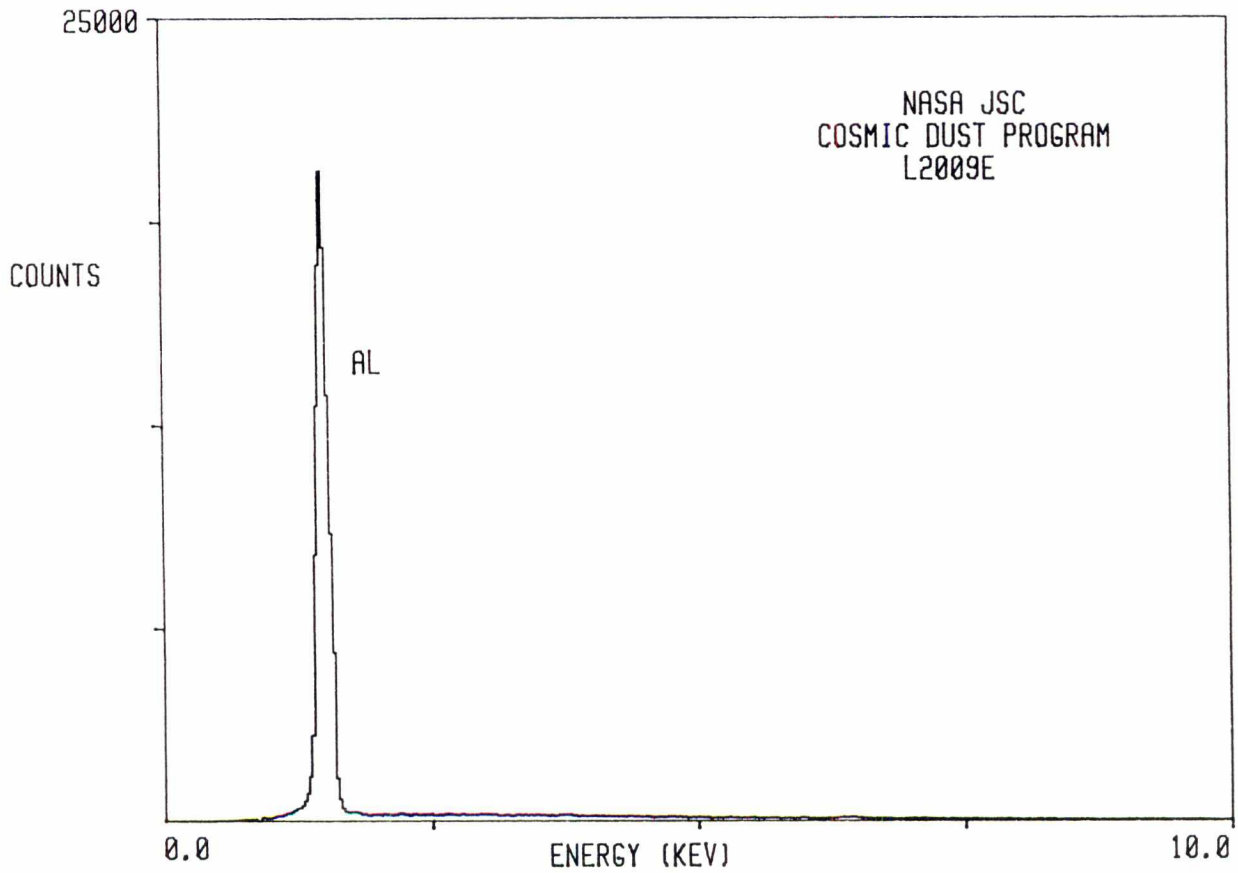

L2009 E 6

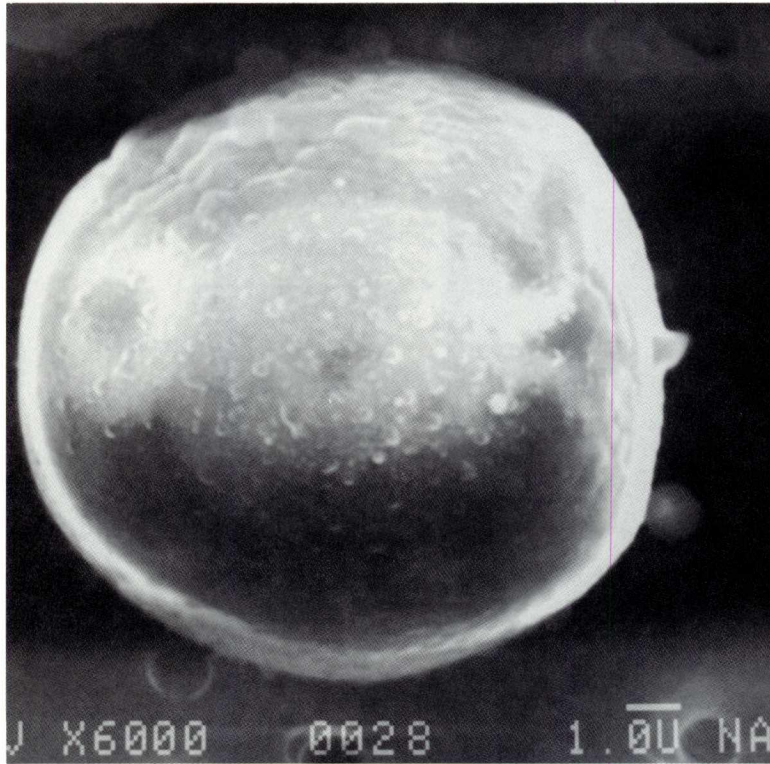

SIZE: 15
SHAPE: S
TRANS.: TL
COLOR: Colorless
LUSTER: P
TYPE: AOS
COMMENTS:

S-94-29176

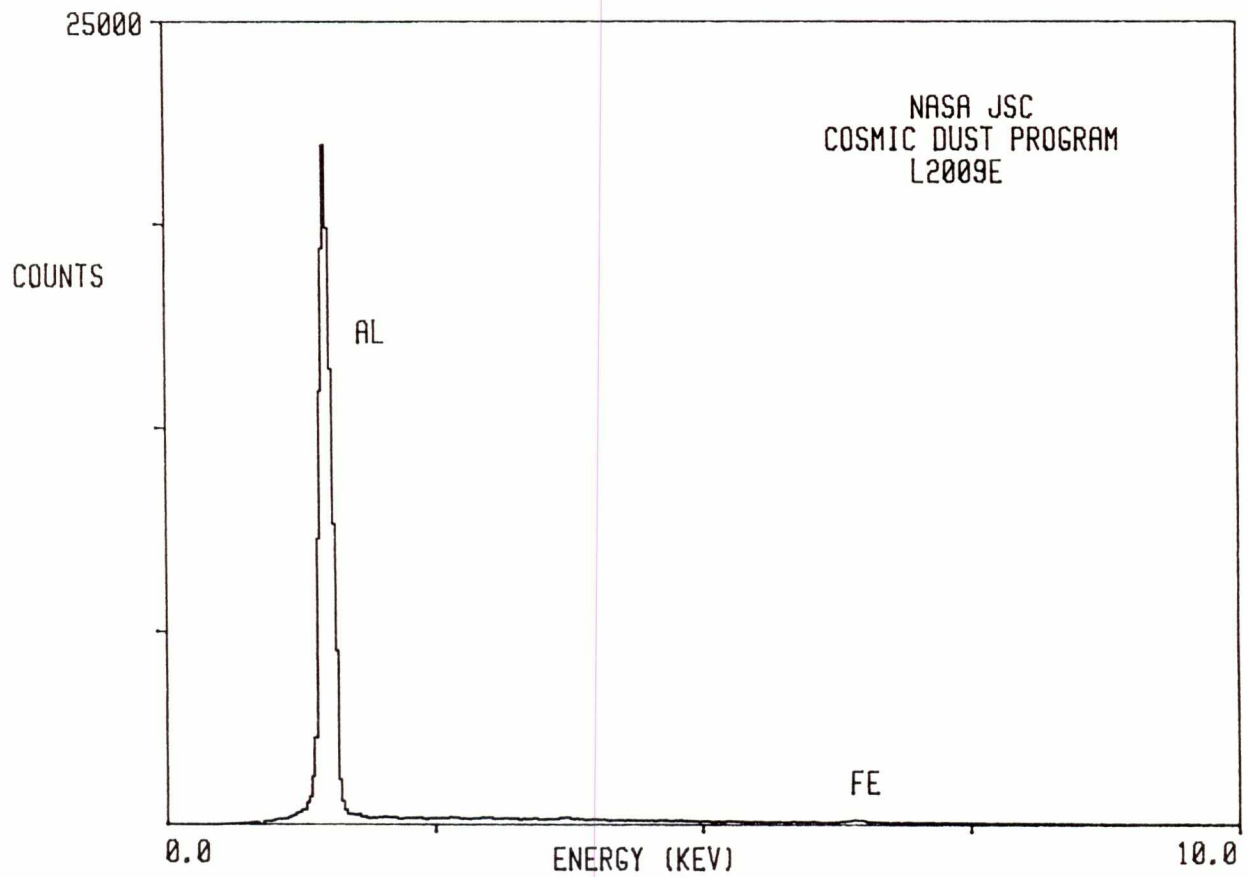

L2009 E 7

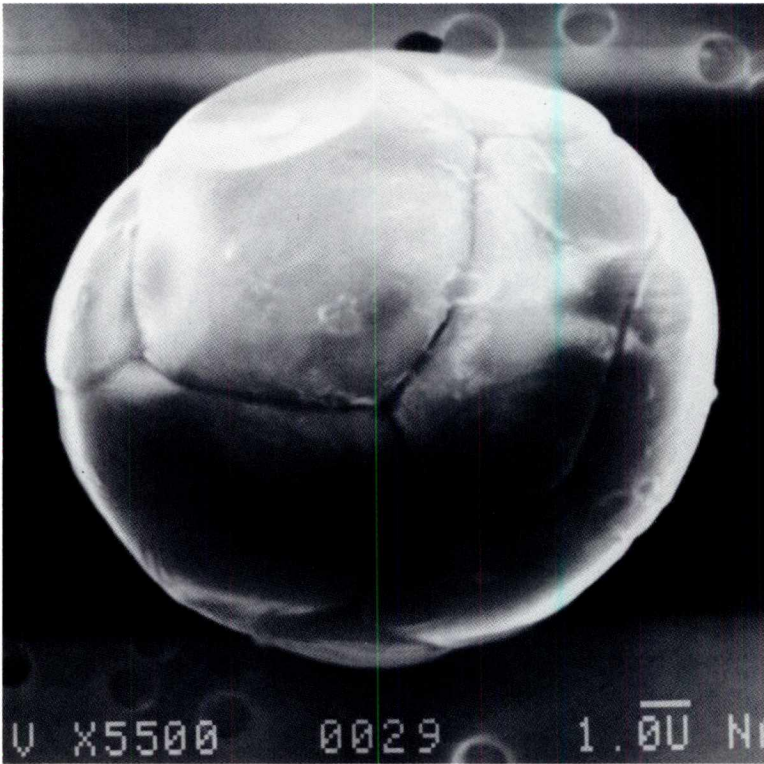

SIZE: 13
SHAPE: S
TRANS.: TL
COLOR: Colorless
LUSTER: P
TYPE: AOS
COMMENTS:
Adjacent to L2009
E8

S-94-29177

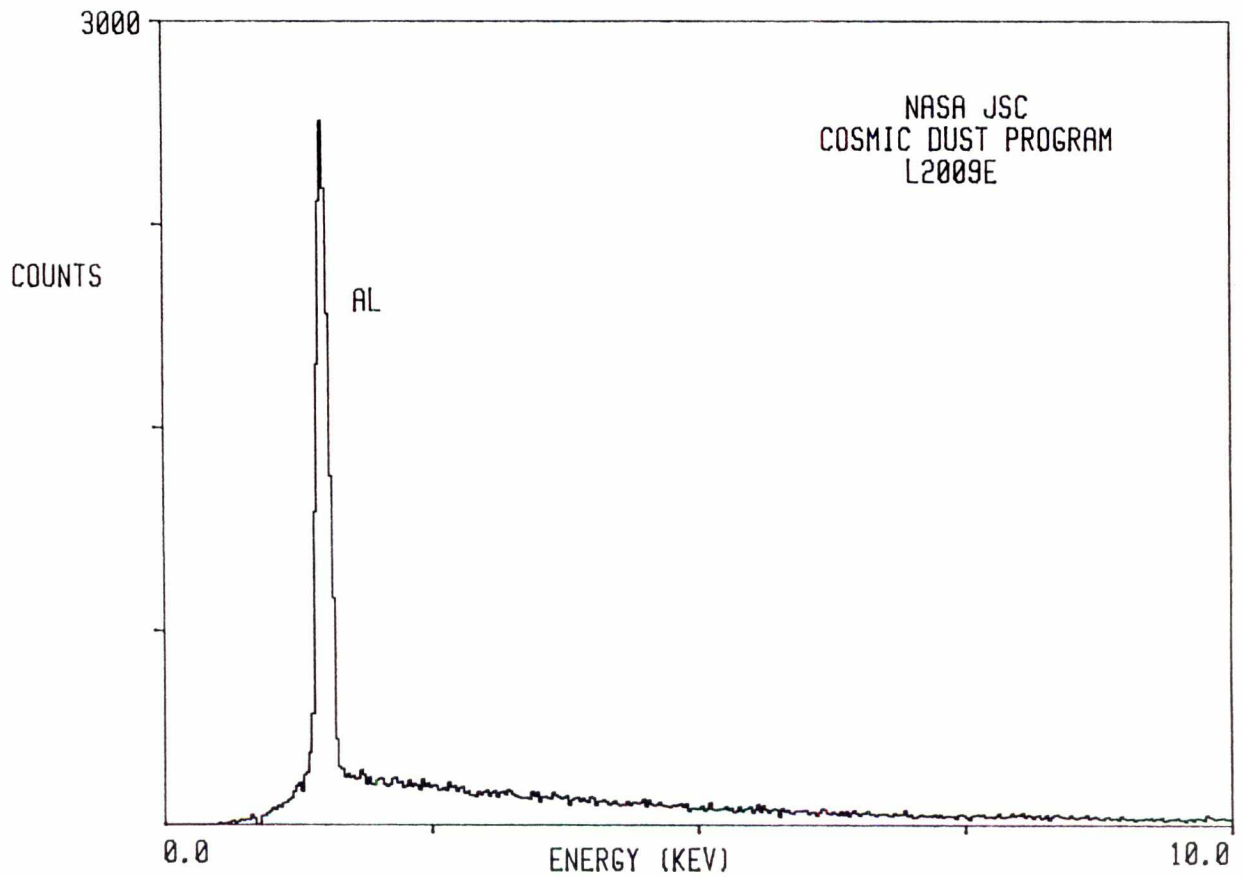

L2009 E 8



SIZE: 15
SHAPE: S
TRANS.: TL
COLOR: Colorless
LUSTER: P
TYPE: AOS
COMMENTS:
Adjacent to L2009
E7

S-94-29178

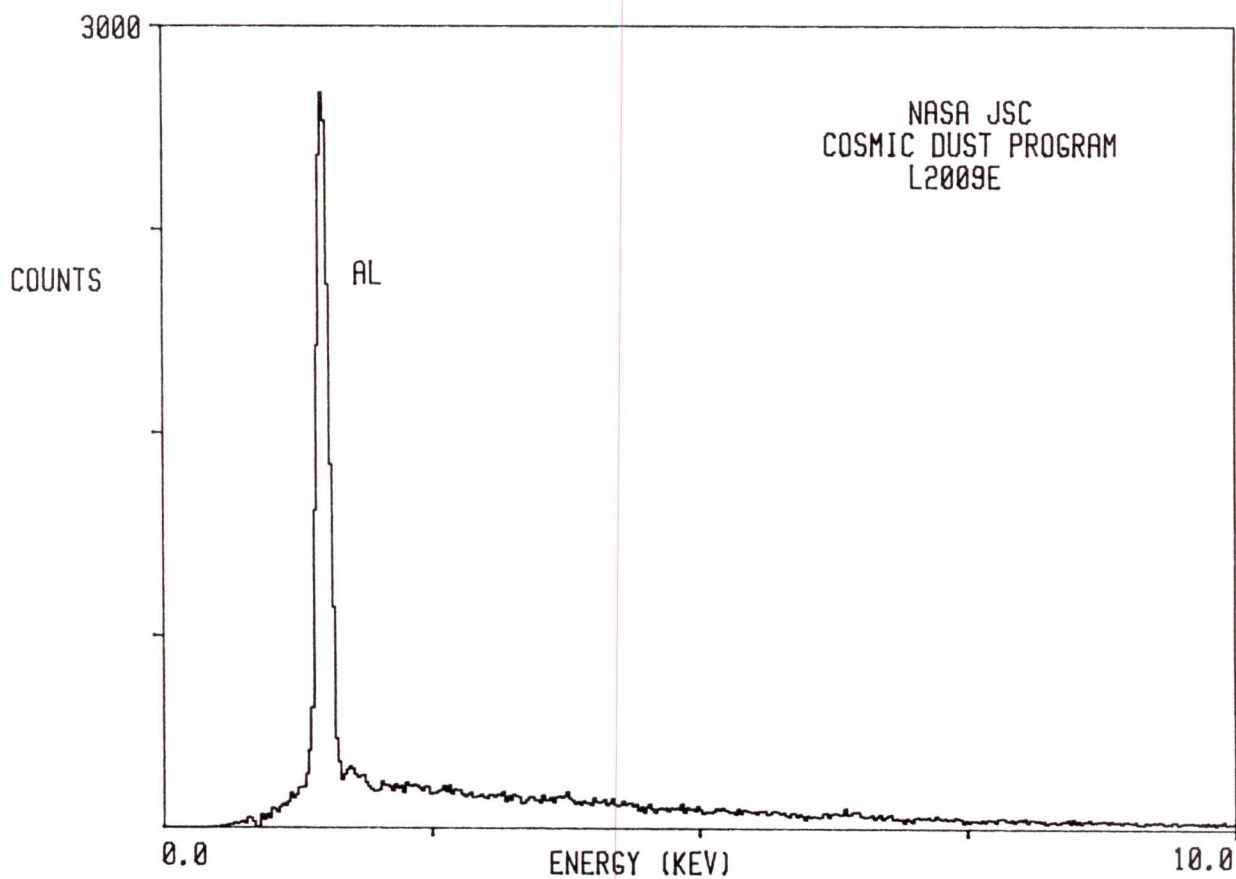

L2009 E 23

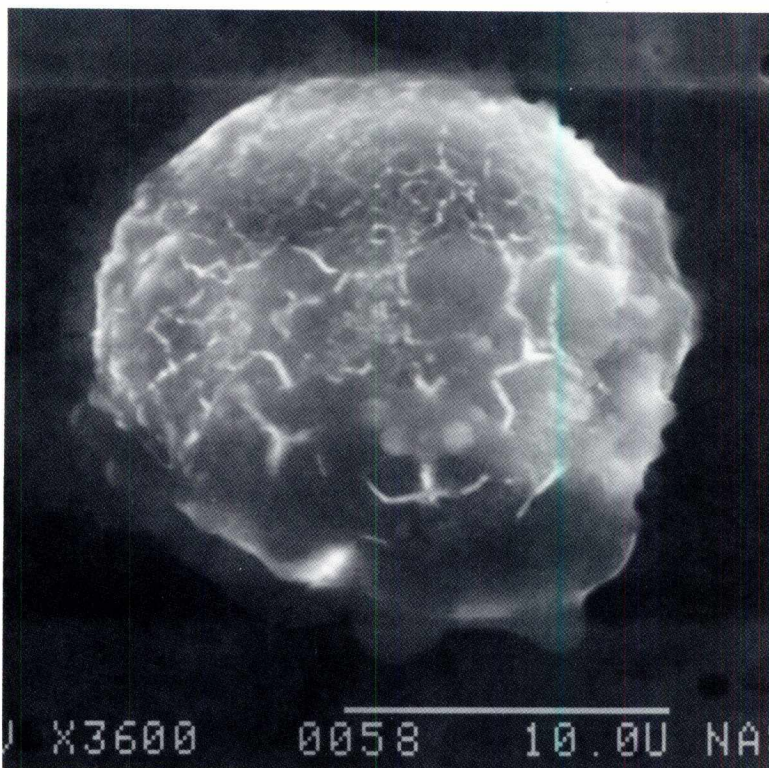

SIZE: 20
SHAPE: S
TRANS.: O
COLOR: Silver
LUSTER: M
TYPE: AOS
COMMENTS:

S-94-29193

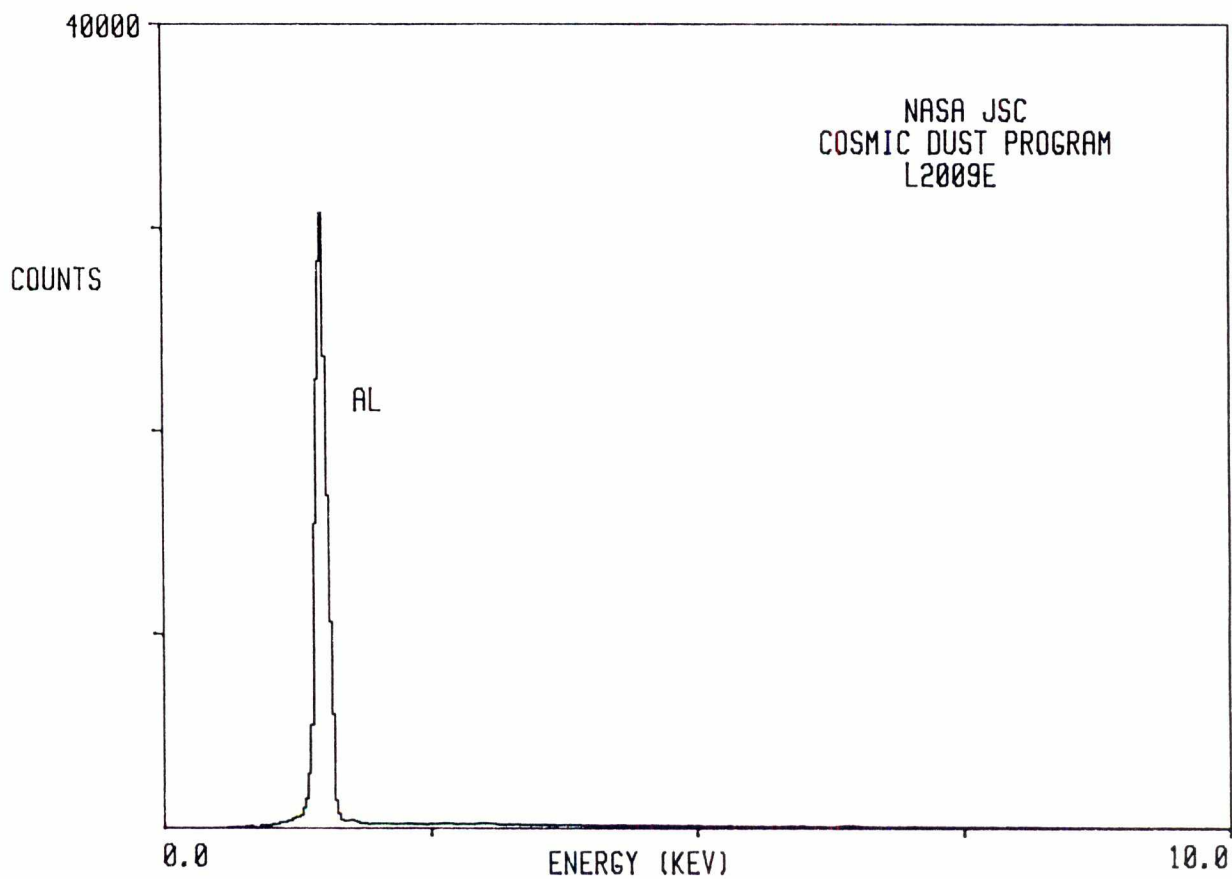

L2009 F 2

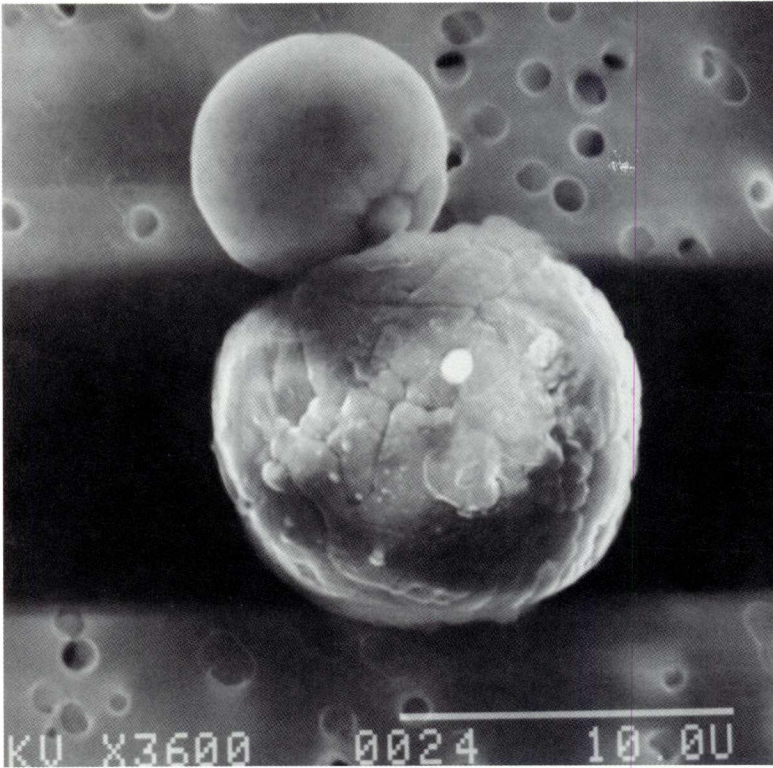

SIZE: 11
SHAPE: S
TRANS.: O
COLOR: White
LUSTER: SV/M
TYPE: AOS

COMMENTS:
Smaller sphere is
now gone

S-94-29071

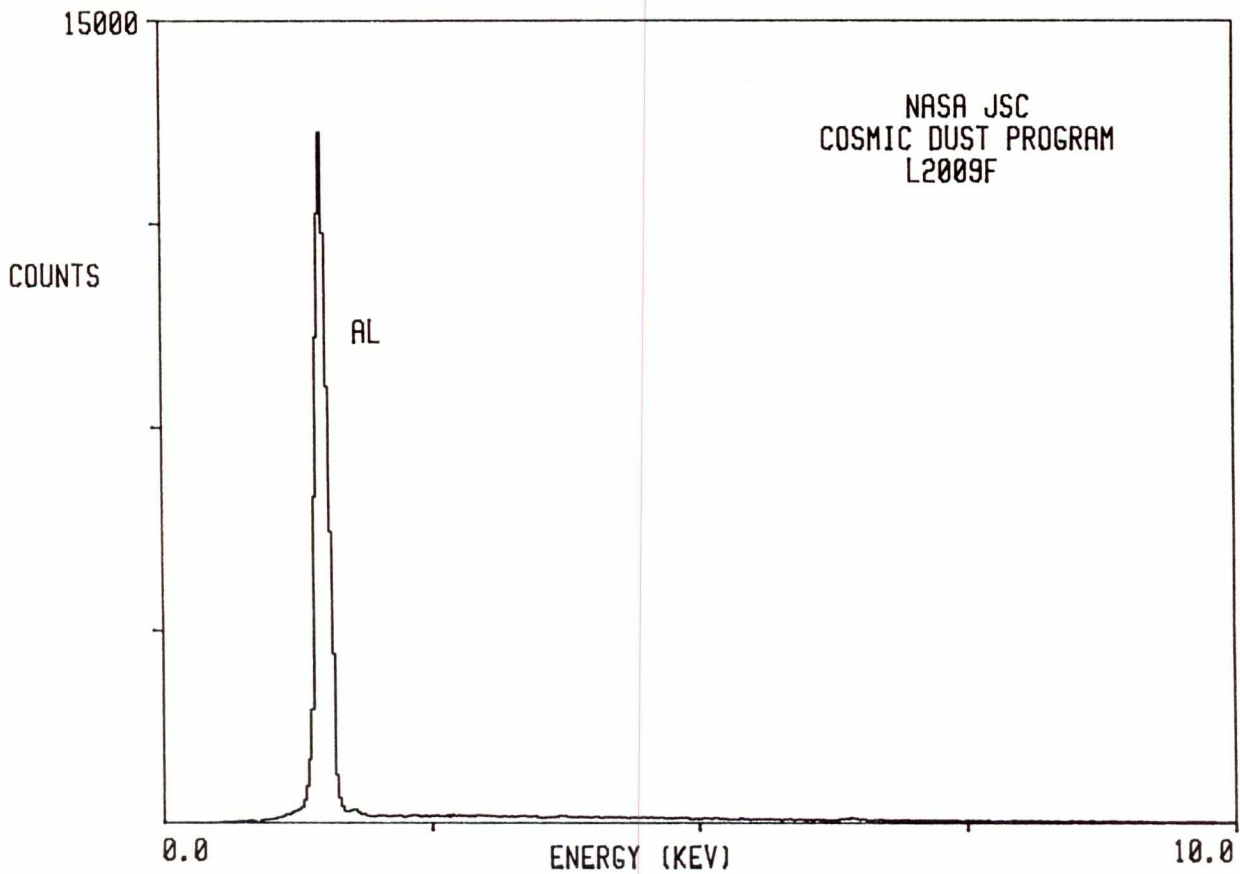

L2009 F 6

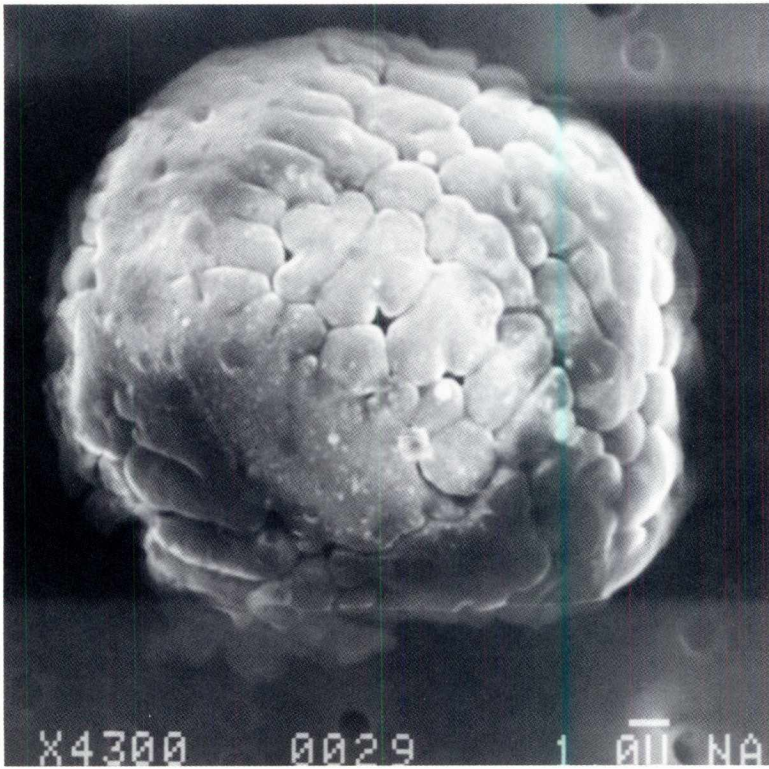

SIZE: 17
SHAPE: S
TRANS.: TL
COLOR: Colorless
LUSTER: P
TYPE: AOS
COMMENTS:

S-94-29075

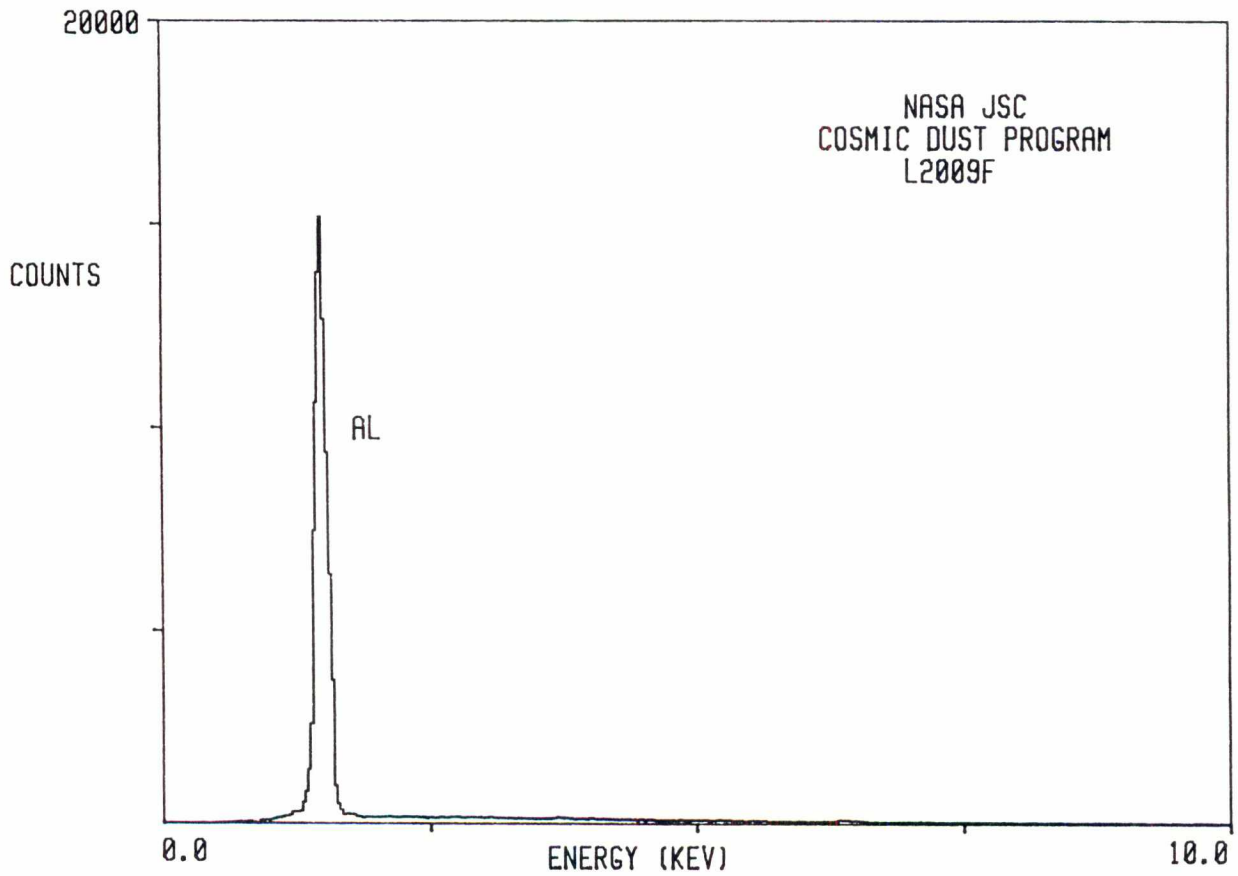

L2009 F 7

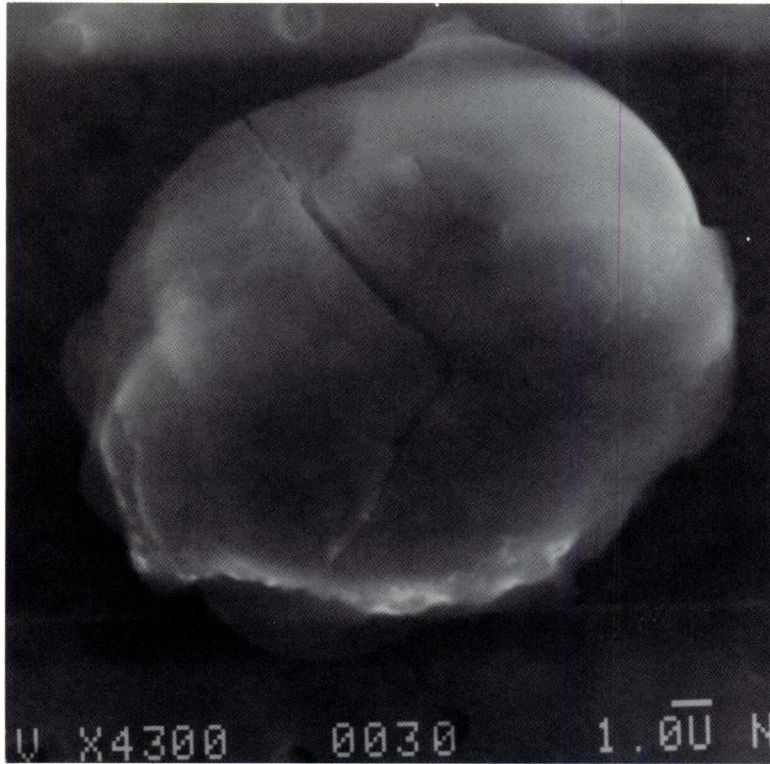

SIZE: 17
SHAPE: S
TRANS.: O
COLOR: Silver
LUSTER: M
TYPE: AOS
COMMENTS:

S-94-29076

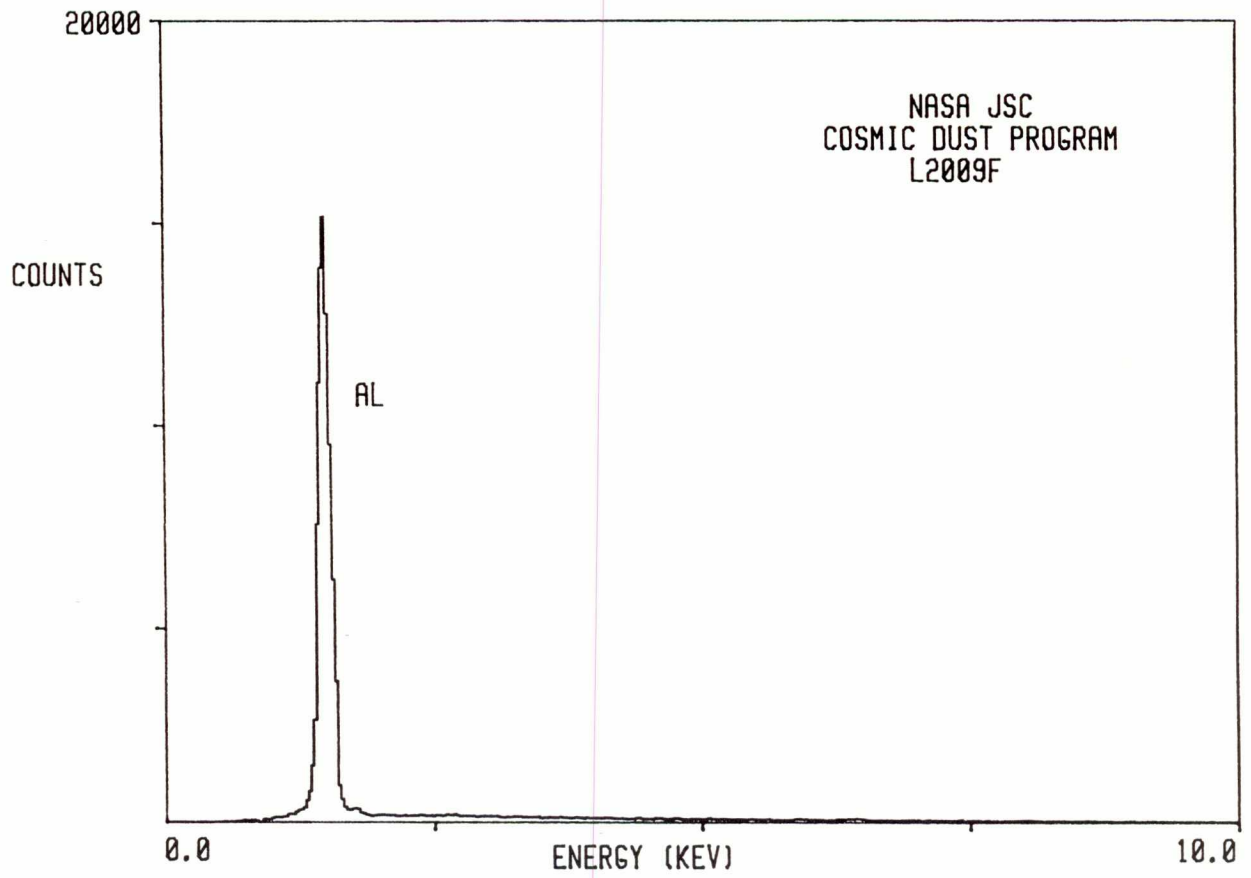

L2009 F 8

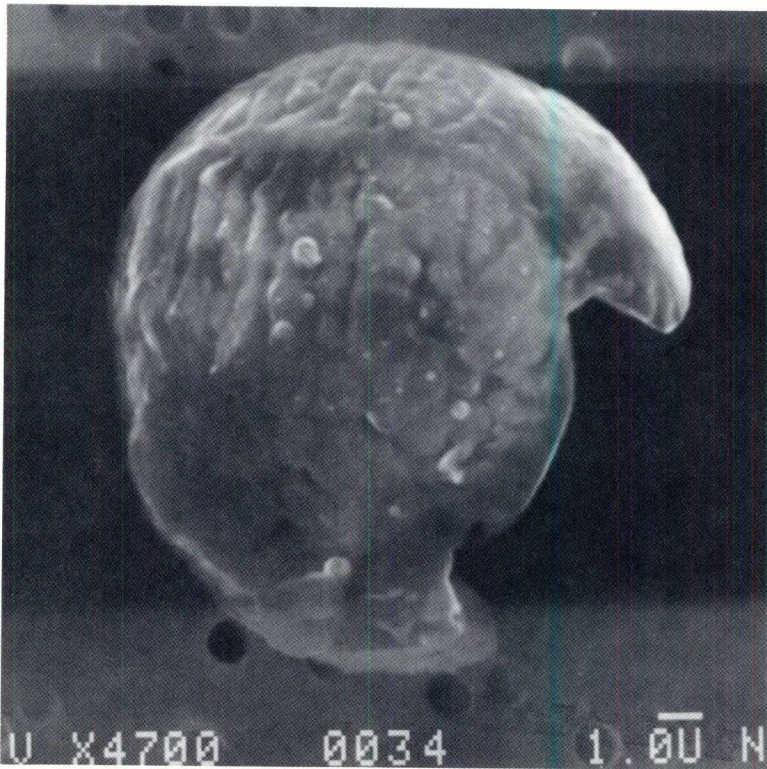

SIZE: 13
SHAPE: S
TRANS.: O
COLOR: Silver
LUSTER: M
TYPE: AOS
COMMENTS:

S-94-29077

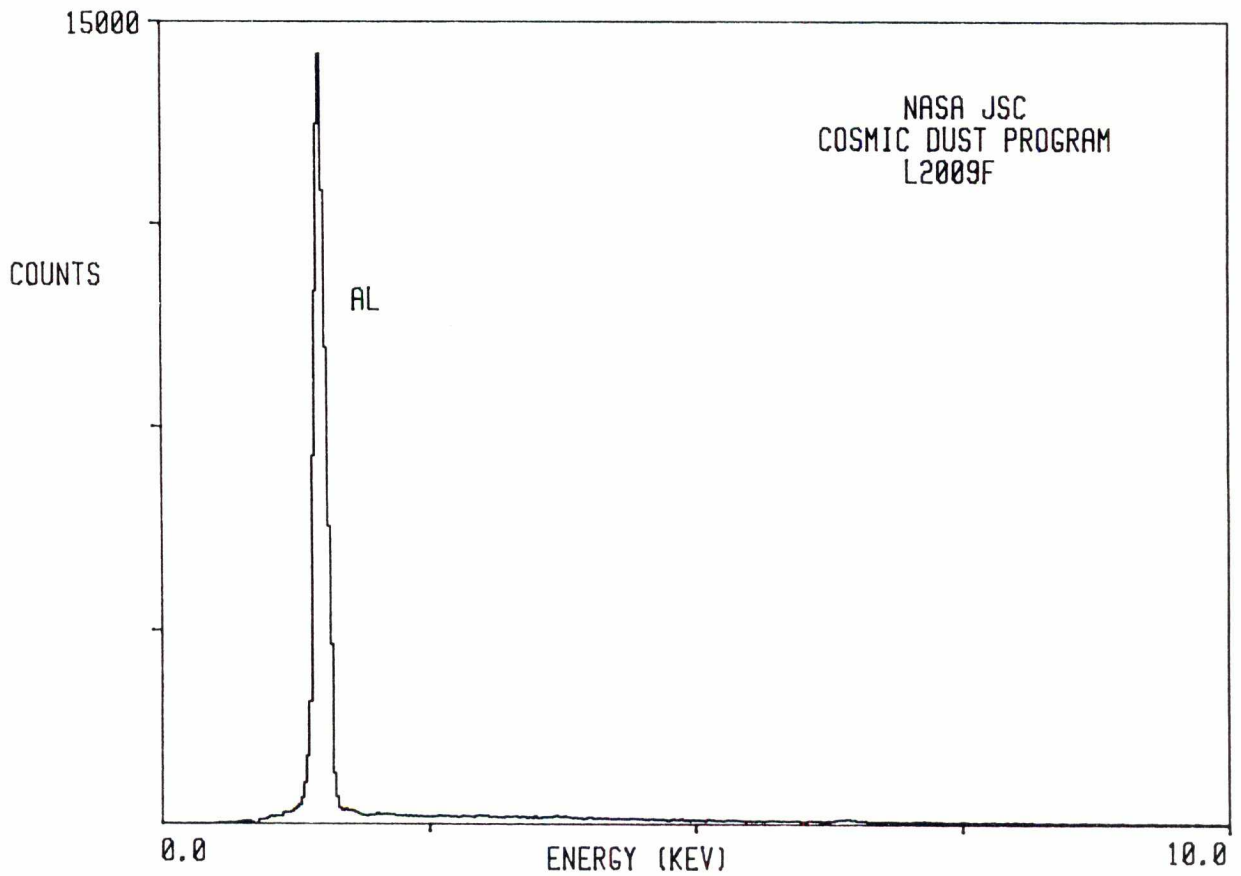

L2009 F 15

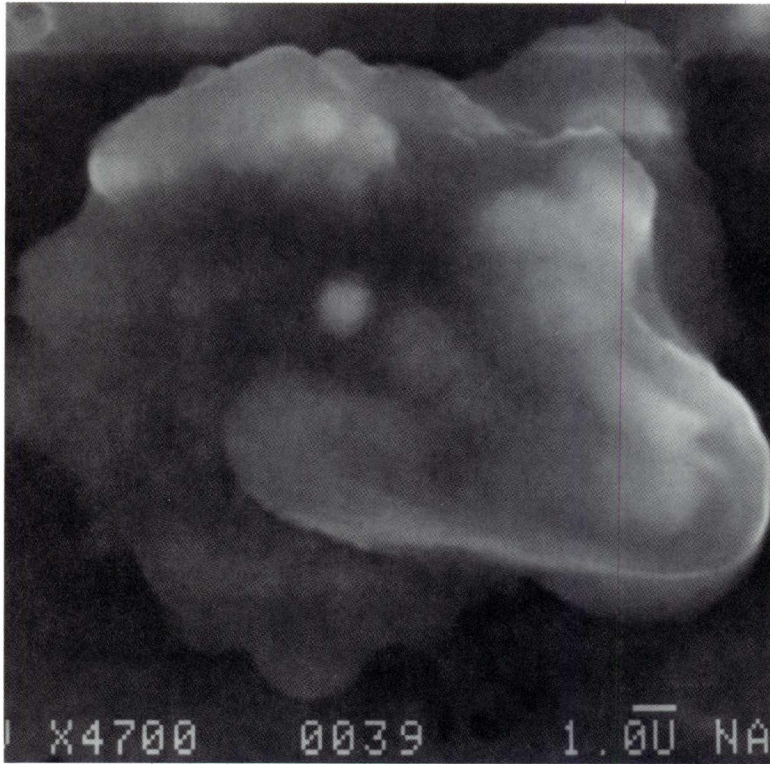

SIZE: 19
SHAPE: S/E
TRANS.: O
COLOR: Colorless
LUSTER: P
TYPE: AOS
COMMENTS:

S-94-29084

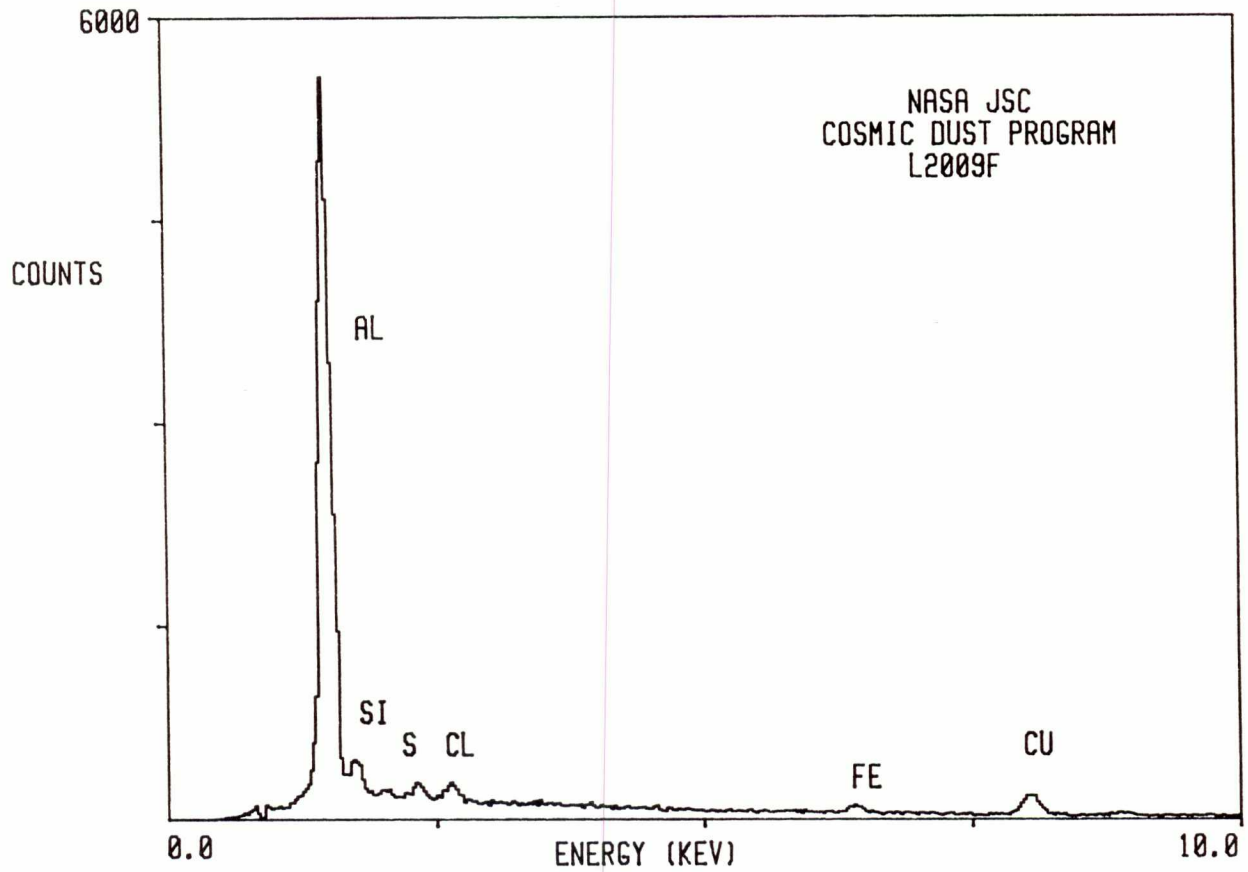

L2009 F 27

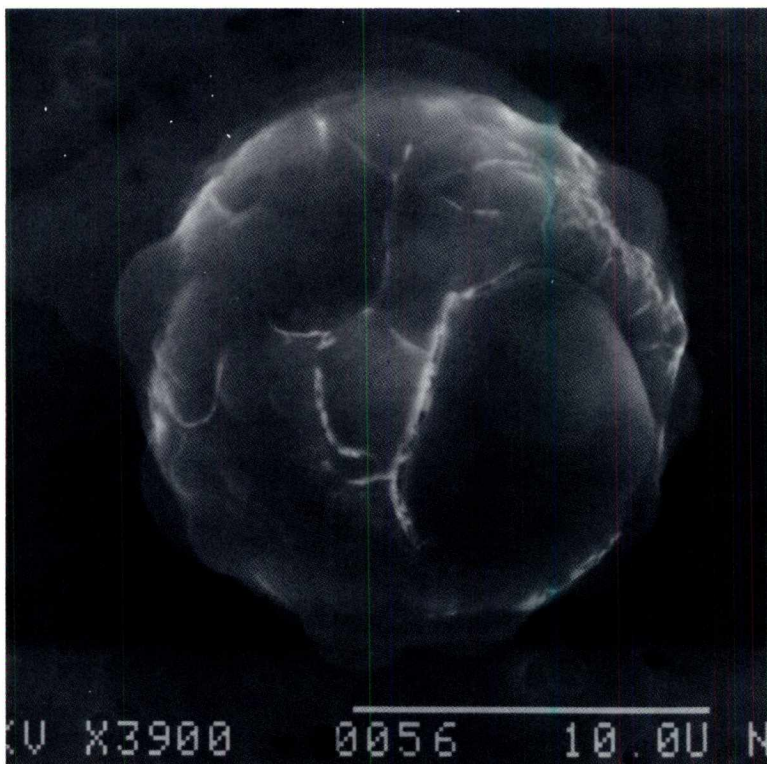

SIZE: 15
SHAPE: S
TRANS.: O
COLOR: Silver
LUSTER: M
TYPE: AOS
COMMENTS:

S-94-29096

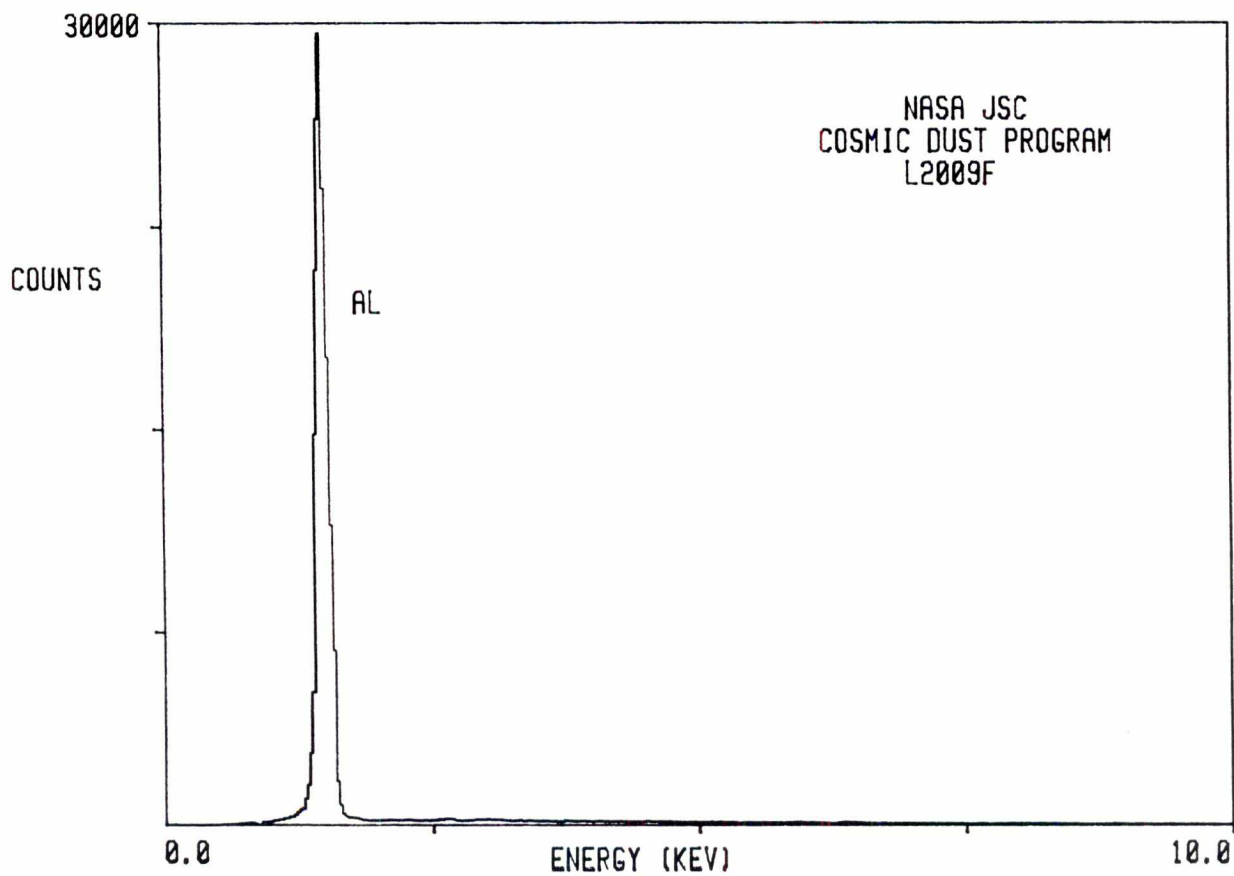

L2009 F 29

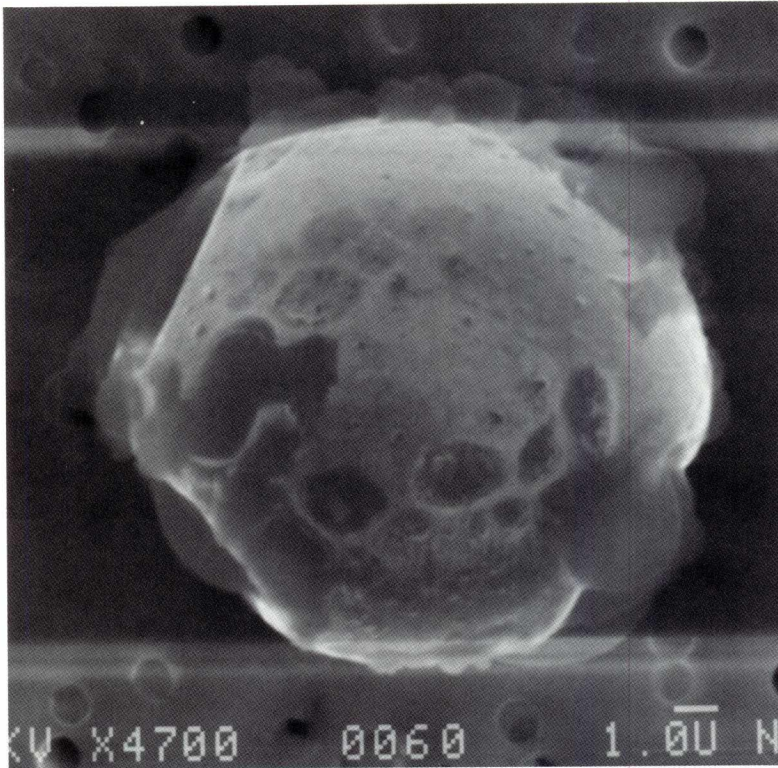

SIZE: 13
SHAPE: S
TRANS.: O
COLOR: Silver
LUSTER: M
TYPE: AOS
COMMENTS:

S-94-29098

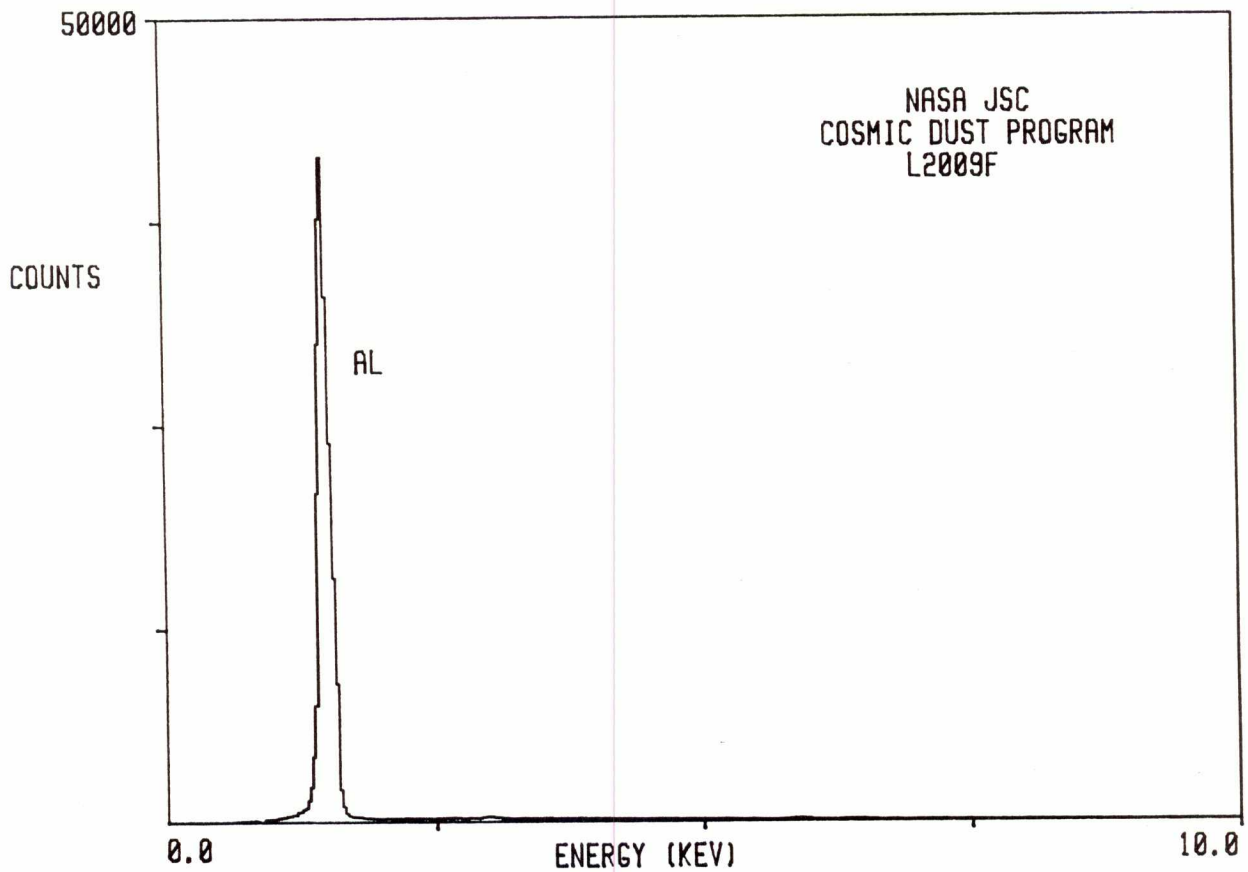

L2009 F 31

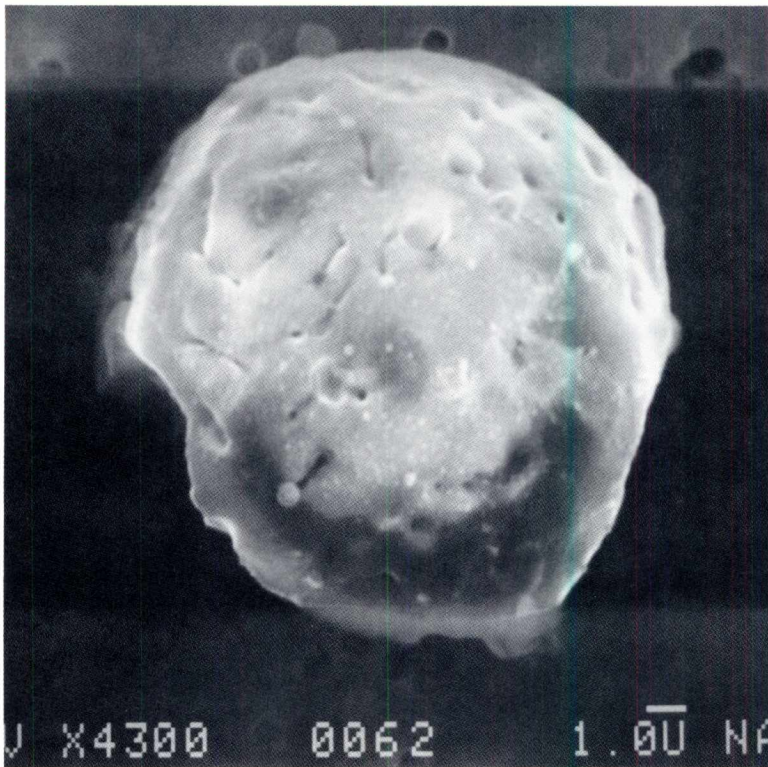

SIZE: 15
SHAPE: S
TRANS.: O
COLOR: Silver
LUSTER: M
TYPE: AOS
COMMENTS:

S-94-29100

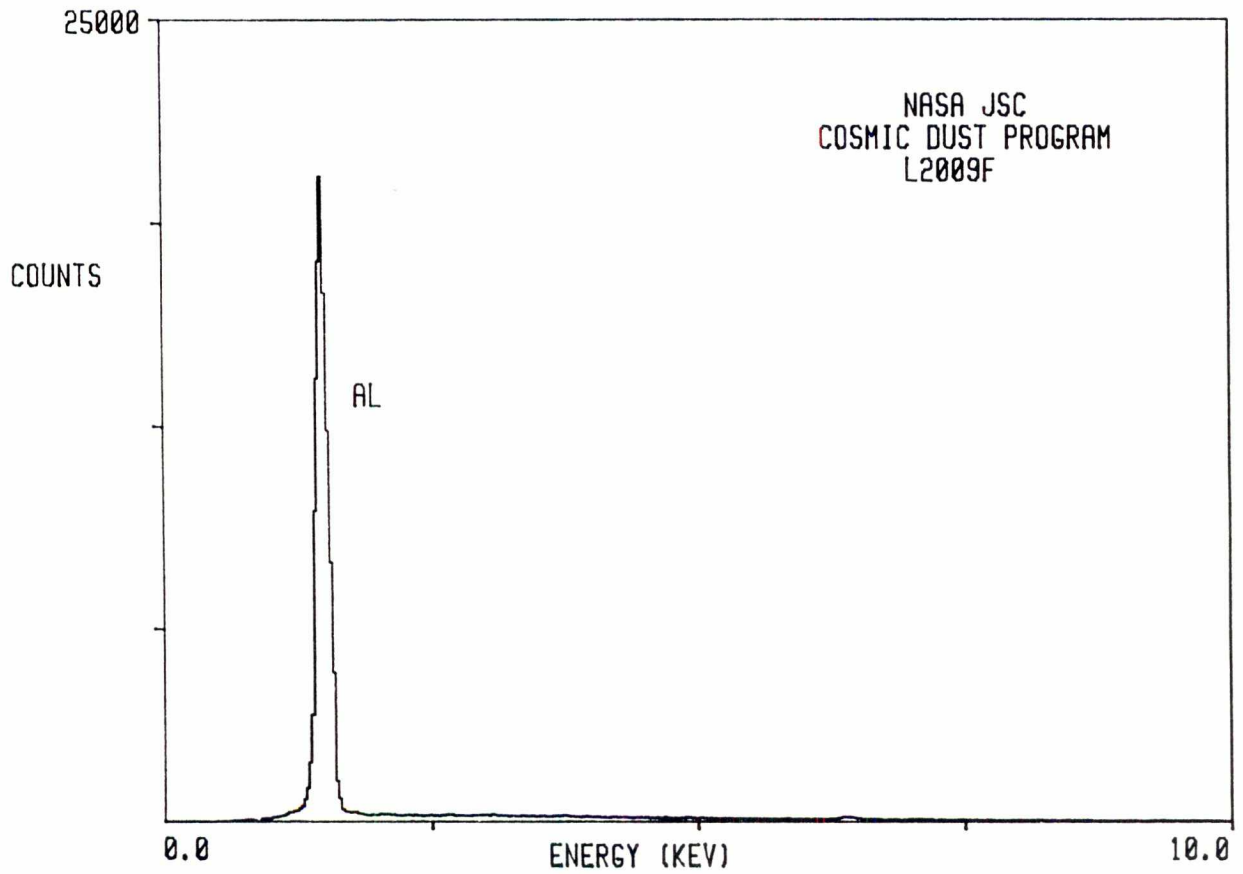

L2009 G 2

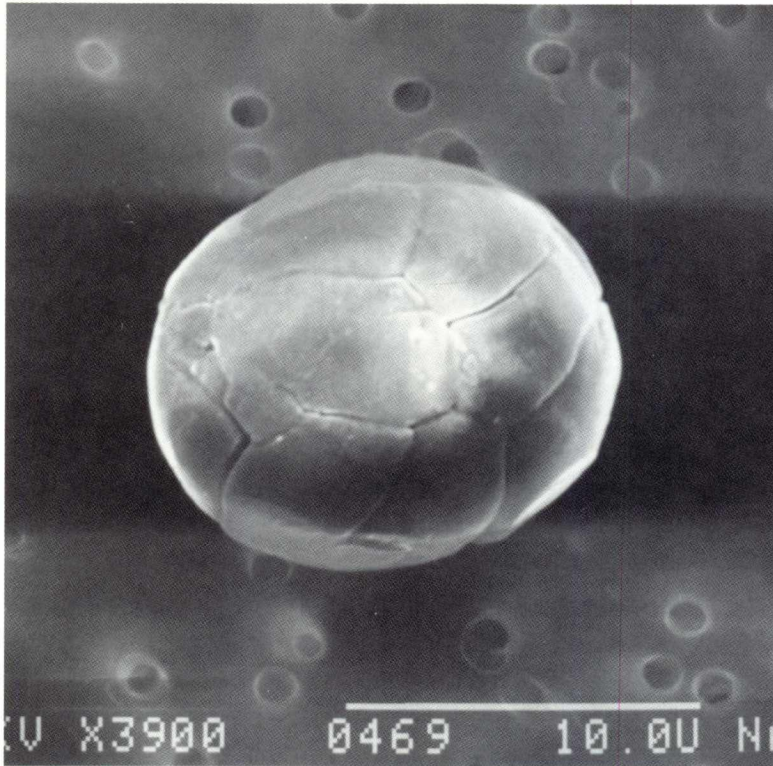

SIZE: 12
SHAPE: S
TRANS.: TL
COLOR: White
LUSTER: P
TYPE: AOS
COMMENTS:

S-94-29043

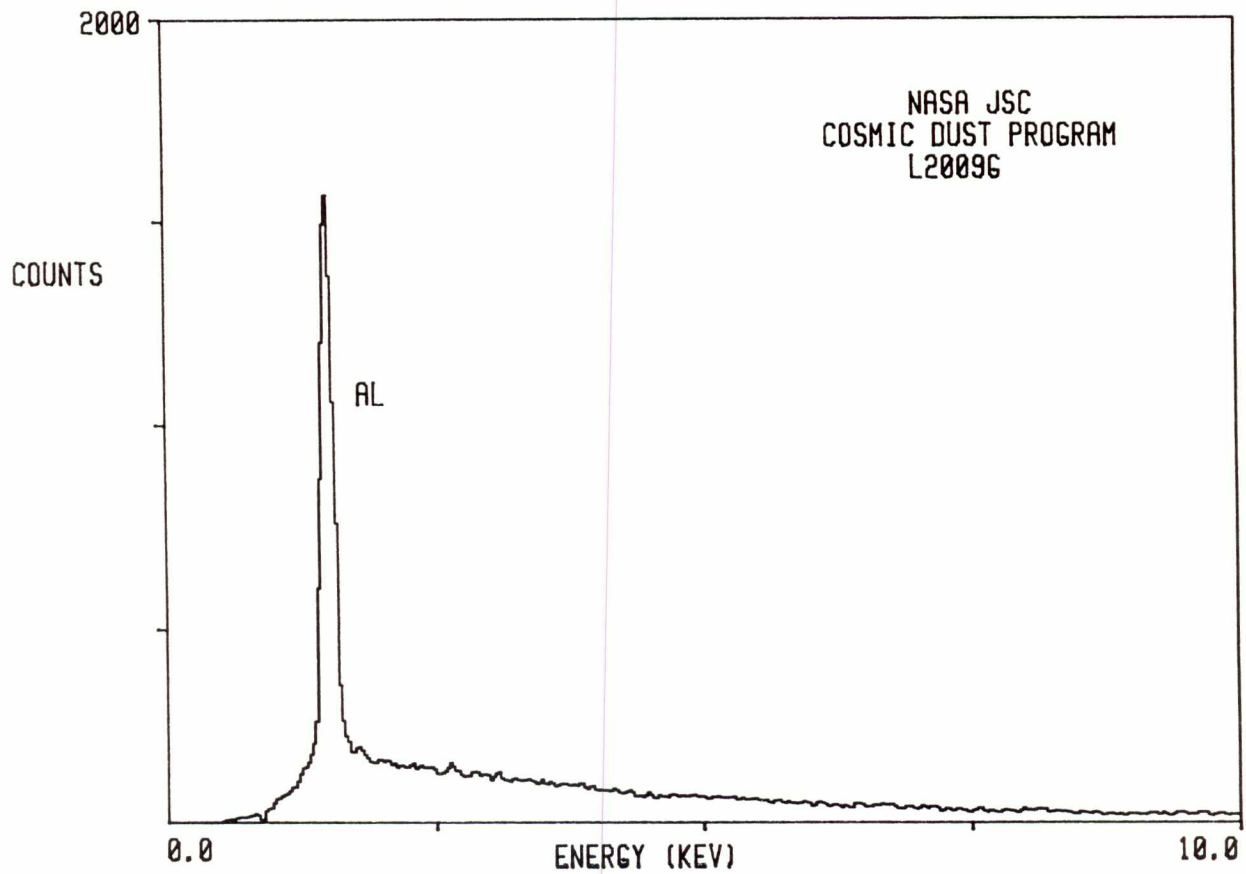

561

L2009 G 4

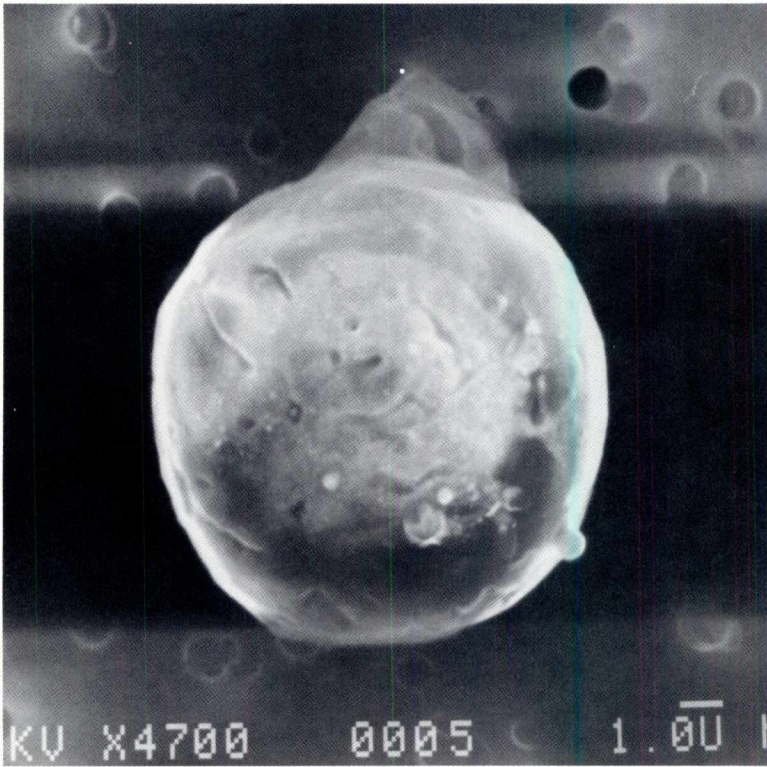

SIZE: 13
SHAPE: S
TRANS.: TL
COLOR: Colorless
LUSTER: P
TYPE: AOS
COMMENTS:

S-94-29045

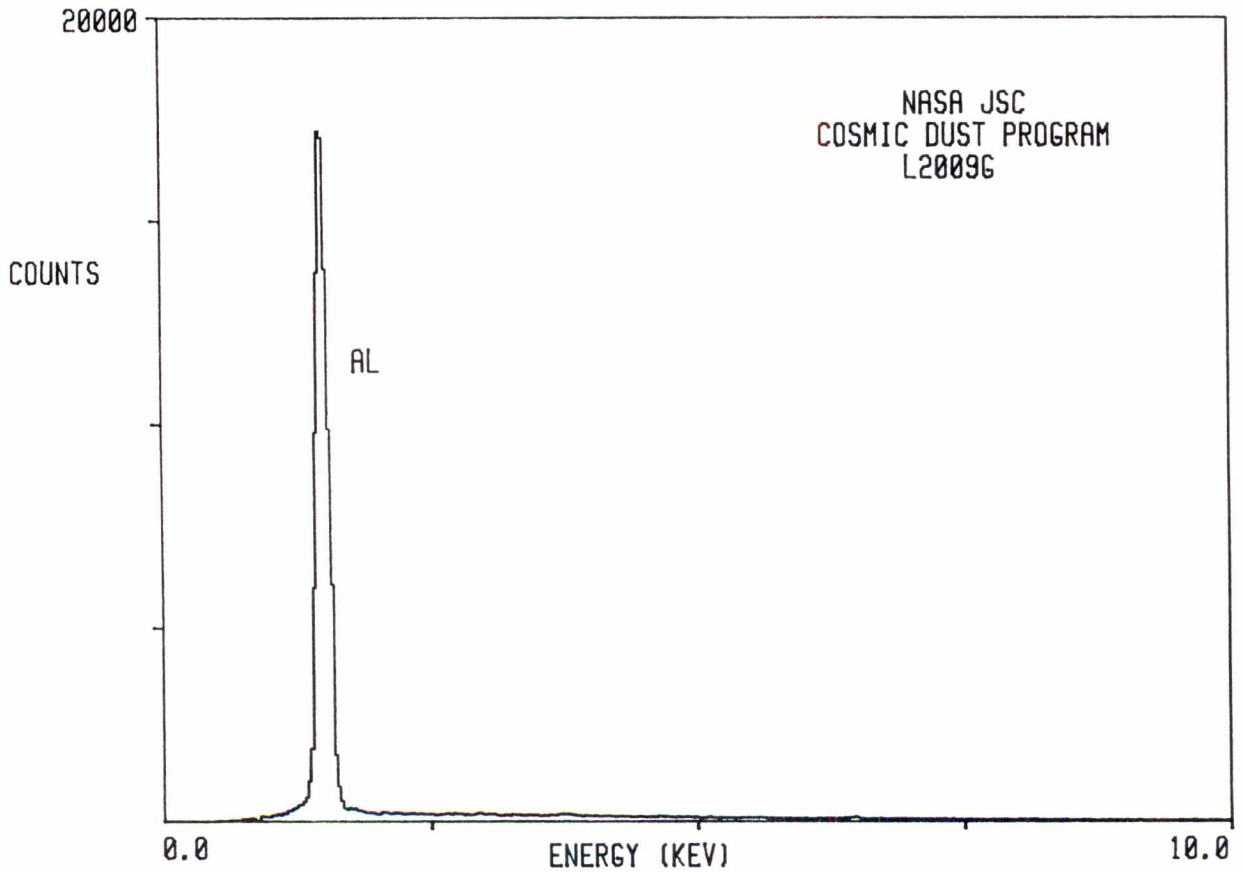

L2009 G 8

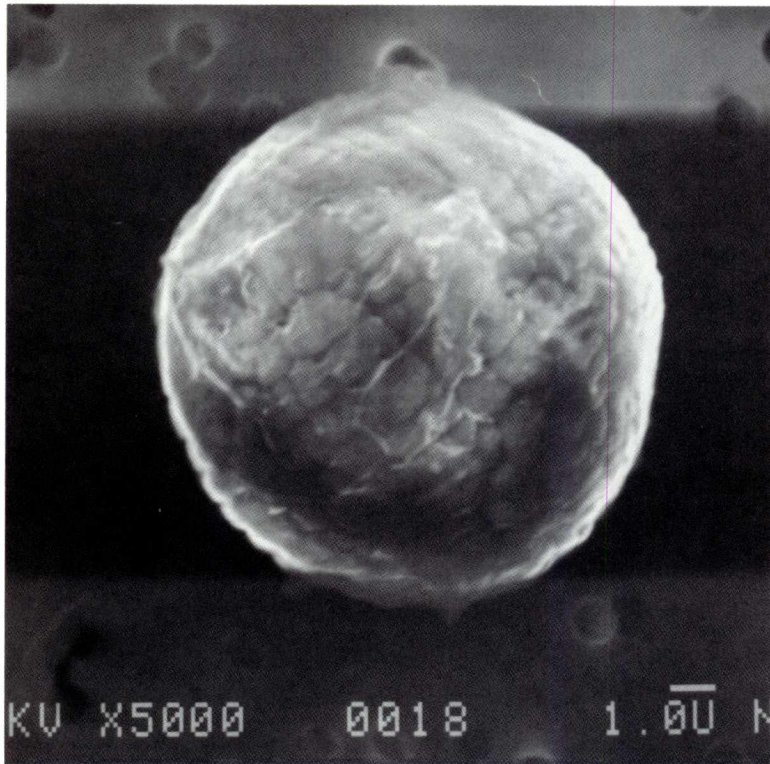

SIZE: 14
SHAPE: S
TRANS.: TL
COLOR: White
LUSTER: P
TYPE: AOS
COMMENTS:

S-94-29049

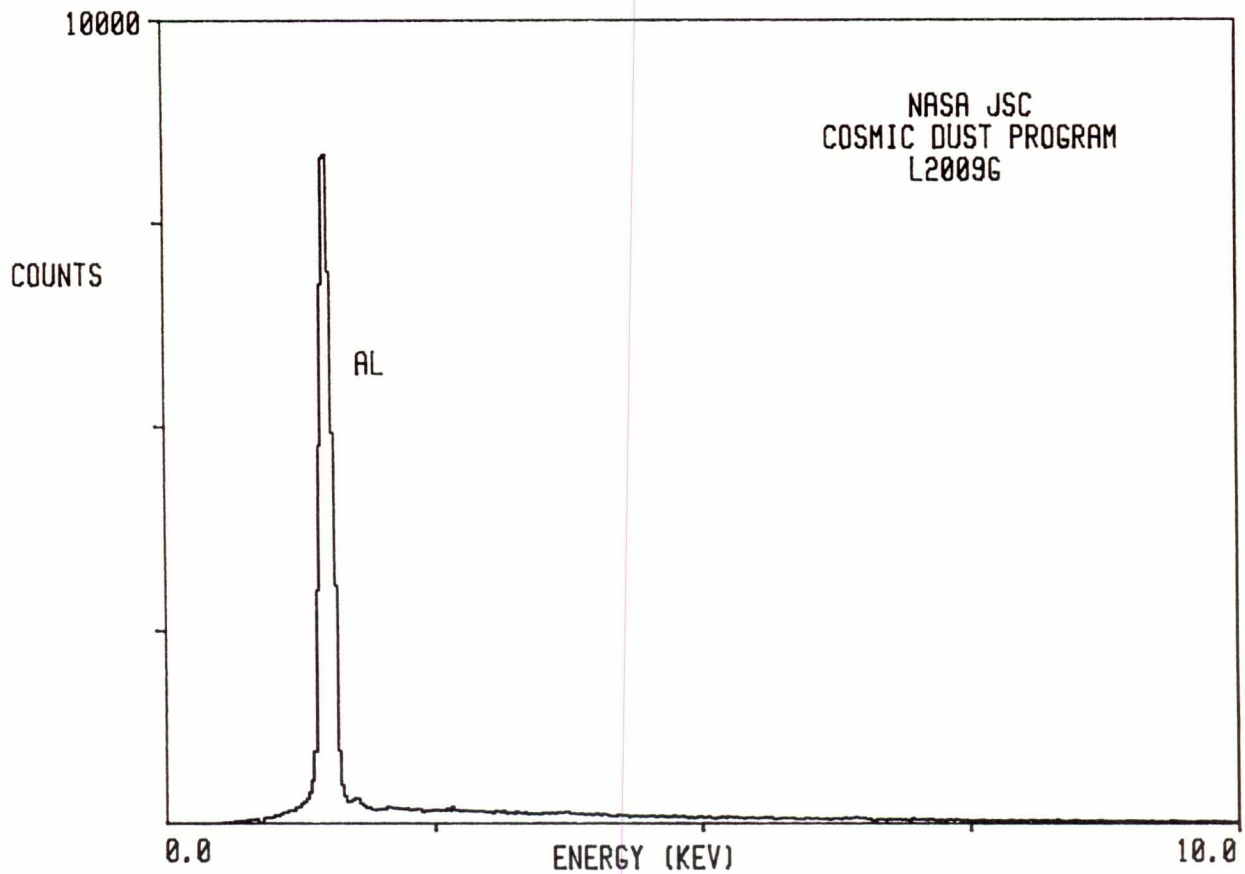

563

L2009 G 11

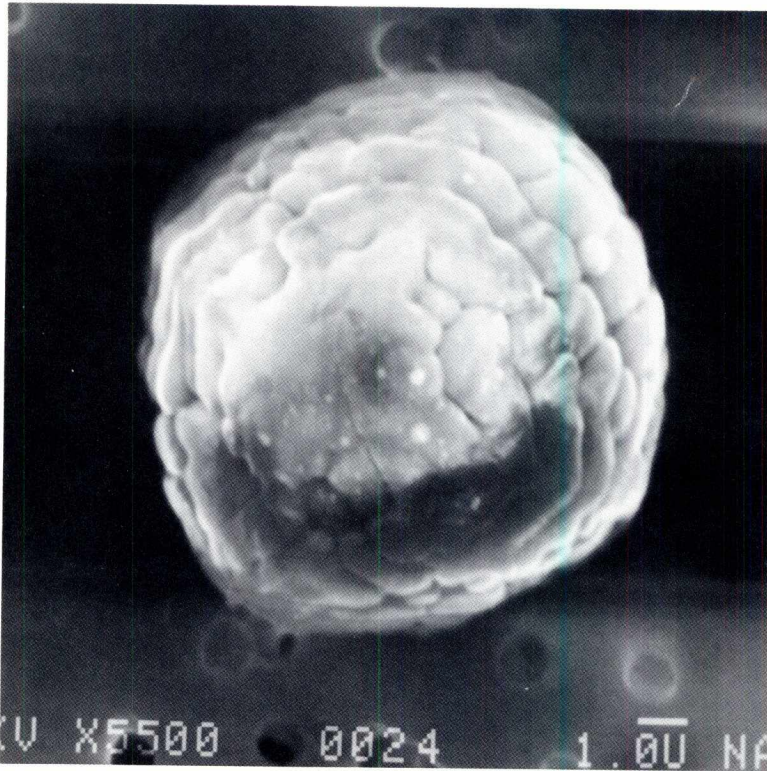

SIZE: 13
SHAPE: S
TRANS.: TL
COLOR: Brown
LUSTER: P
TYPE: AOS
COMMENTS:

S-94-29052

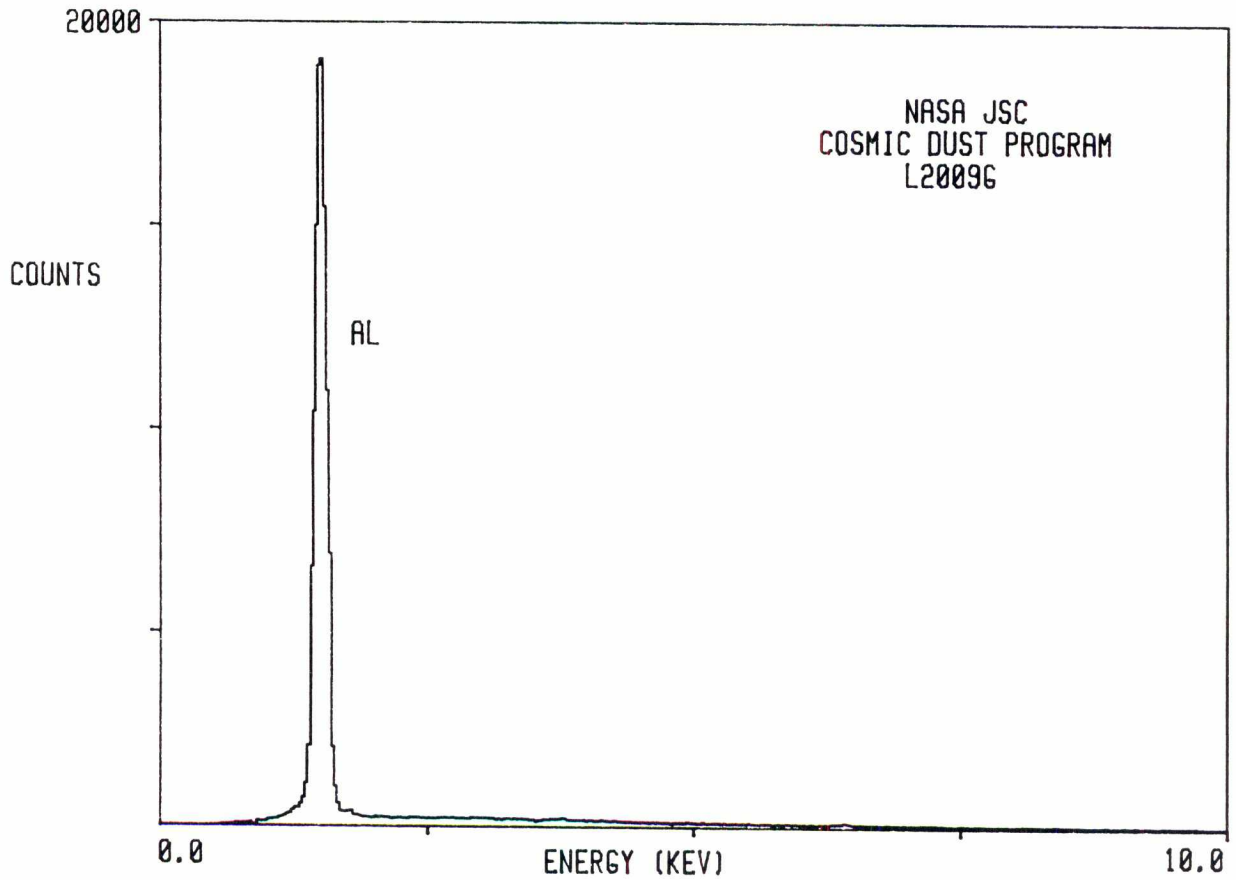

L2009 G 13

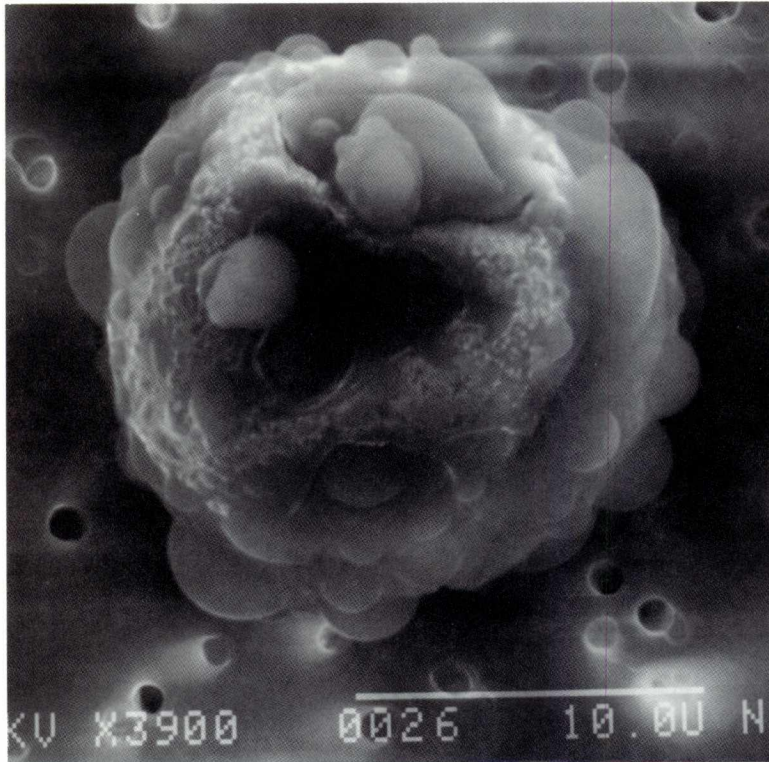

SIZE: 18
SHAPE: S
TRANS.: O
COLOR: Silver
LUSTER: M
TYPE: AOS
COMMENTS:

S-94-29054

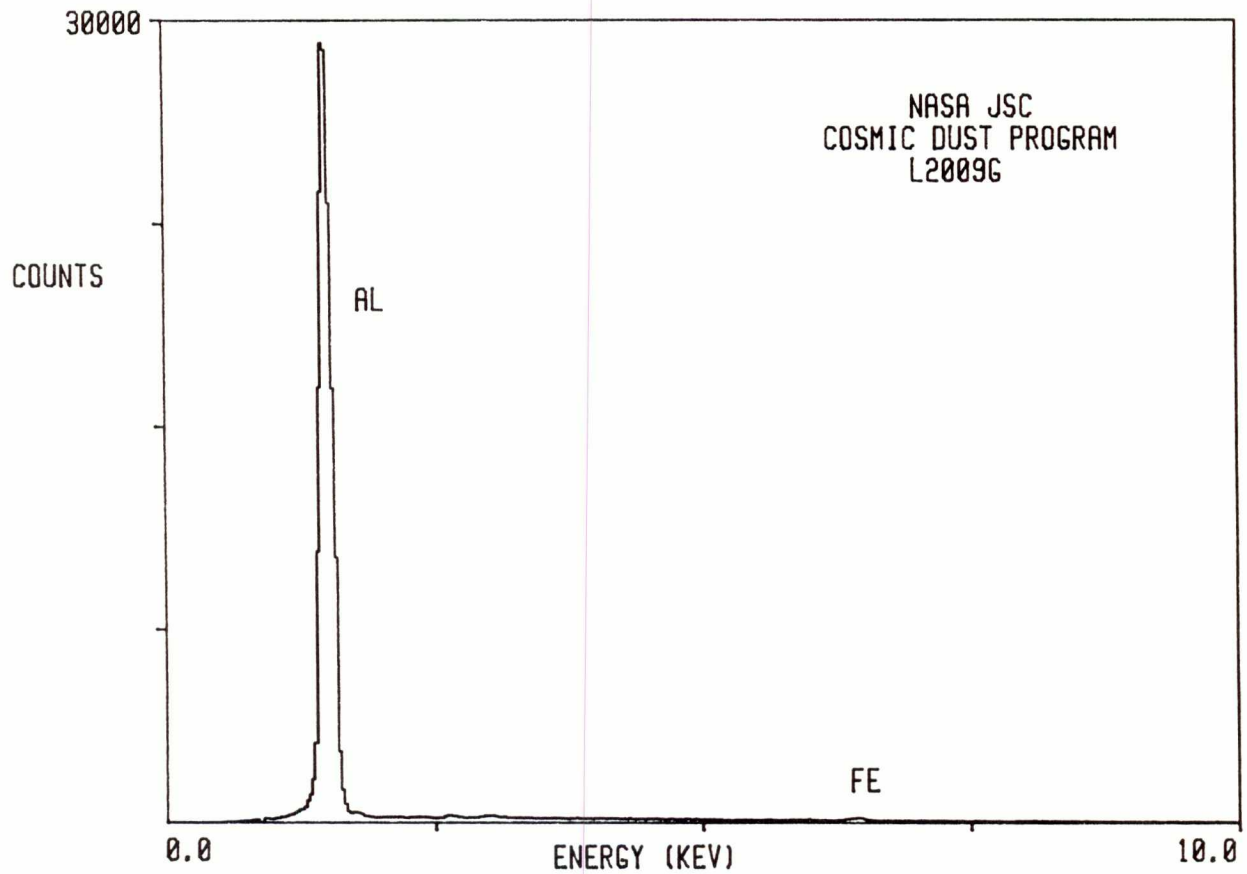

565

L2009 G 14

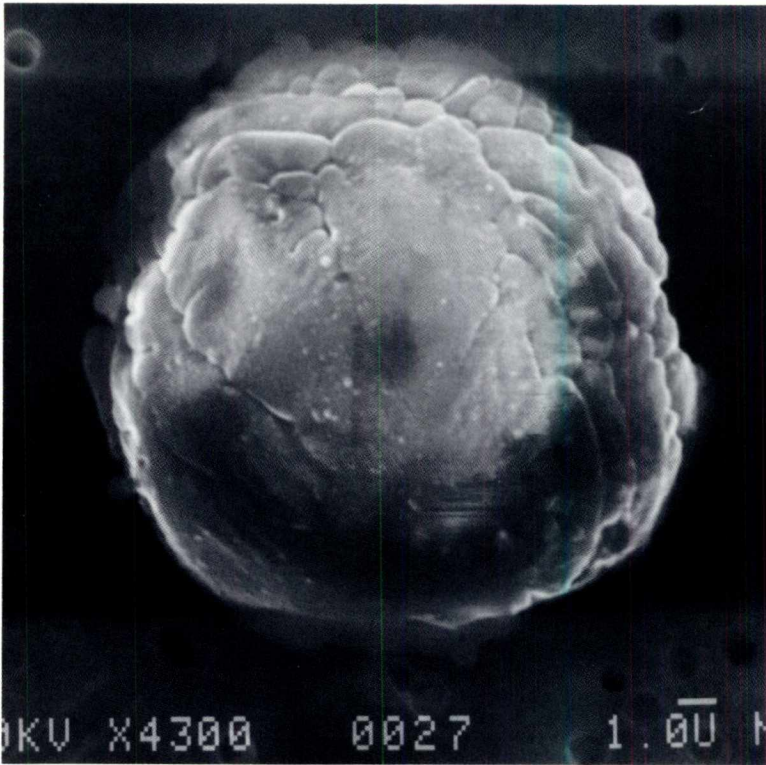

SIZE: 18
SHAPE: S
TRANS.: TL
COLOR: Brown
LUSTER: P
TYPE: AOS
COMMENTS:

S-94-29055

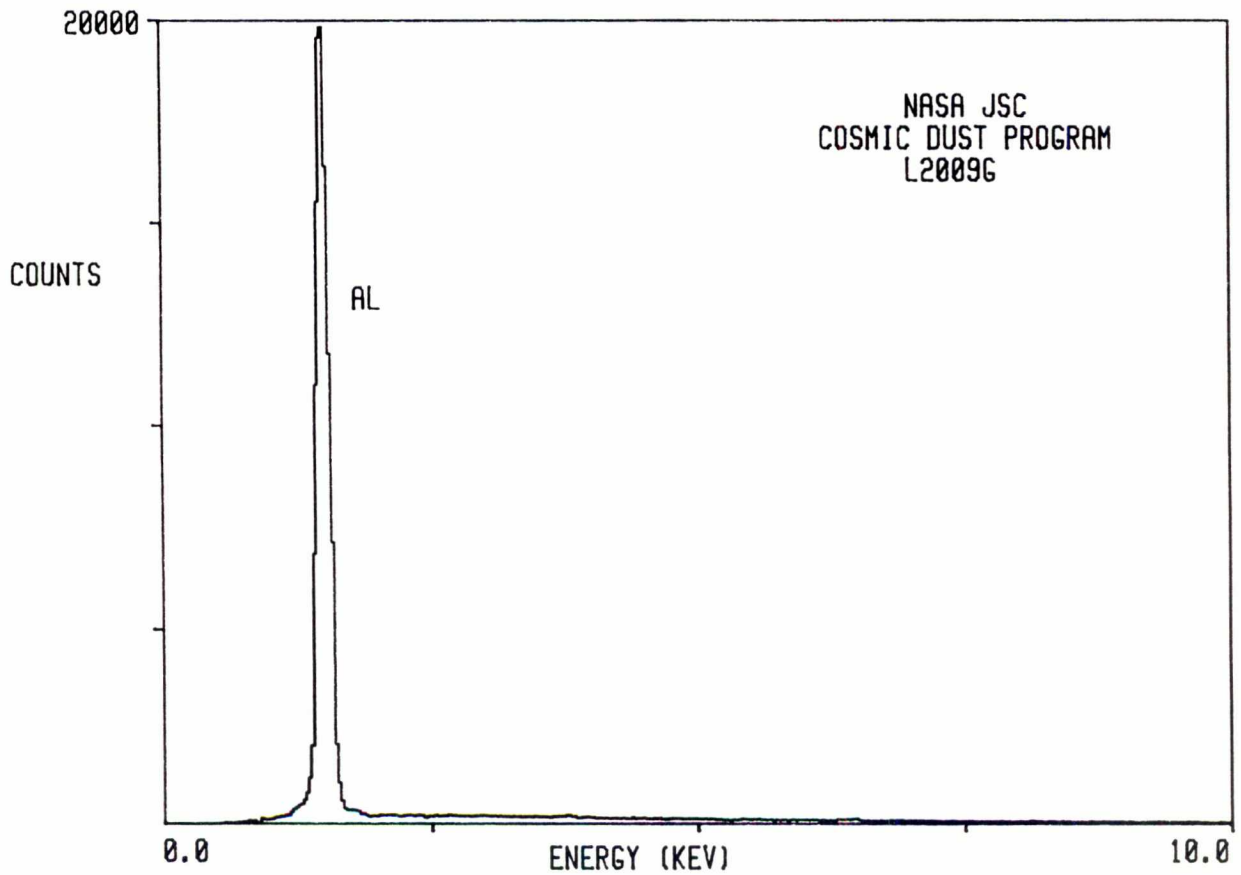

L2009 G 24

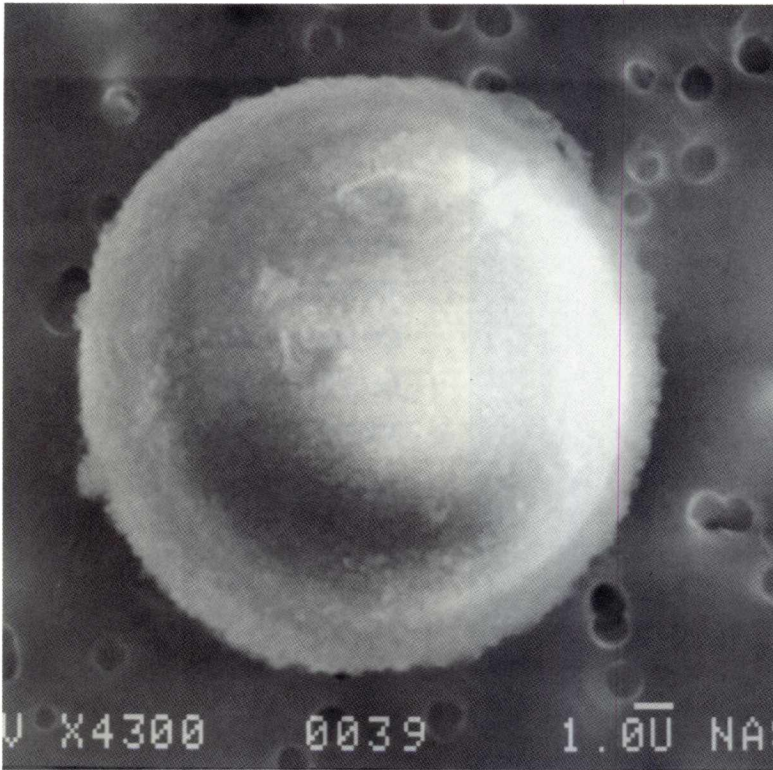

SIZE: 17
SHAPE: S
TRANS.: O
COLOR: Silver
LUSTER: P
TYPE: AOS
COMMENTS:

S-94-29065

