



National Aeronautics and  
Space Administration

CURATORIAL FACILITY

---

**Lyndon B. Johnson Space Center**  
Houston, Texas 77058

JSC 14565

JUNE 1979

CATALOG OF PRISTINE NON-MARE MATERIALS

PART 1. NON-ANORTHOSITES

REVISED

GRAHAM RYDER AND MARC NORMAN  
(NORTHROP SERVICES, INC.)

CATALOG OF PRISTINE NON-MARE MATERIALS

PART 1. NON-ANORTHOSITES

REVISED

GRAHAM RYDER AND MARC NORMAN

(NORTHROP SERVICES, INC.)

JUNE 1979

NOTE: This is a reprinted version of the original edition, with the correction of the errors of commission and omission which have been brought to our attention. There has been no attempt to update the contents of this catalog.

## INTRODUCTION

This volume is Part 1 of a catalog of known pristine non-mare (highlands) materials and is devoted to non-anorthosites. As such it includes information on pristine samples which contain less than about 90 volume % plagioclase or less than about 32 weight %  $Al_2O_3$ , depending on what information is available. Part 2 will deal with pristine anorthosite samples. The purpose is to encourage investigation of those samples by providing descriptive and processing information about them.

By pristine we mean lunar materials which were created by igneous events within the Moon and subsequently have retained their bulk chemistry without contamination by other lunar or non-lunar materials, and in general this is the same definition used by Warren and Wasson (1977), (1978). A pristine sample may have a plutonic, extrusive, metamorphic or brecciated texture; it is the chemistry and not necessarily the texture which is pristine. Pristine does not necessarily mean primitive or primordial. Pristine samples described in this volume include large whole-rocks, clasts in breccias, and rake and fines samples.

In establishing whether or not a sample is pristine we have relied heavily, but not exclusively, on the siderophile data of the Anders group at Chicago and the Wasson group at Los Angeles. In some cases such data is not available and we have relied on petrographic/chemical criteria such as outlined by Irving (1975) and Warren and Wasson (1977). As noted above, the purpose of this volume is to encourage investigation of this fundamentally significant group of samples, which contains critical information on the nature, origin, and evolution of the lunar crust. We have attempted to cover all non-mare samples known or strongly believed to be pristine, other than a few small fragments which were discovered only in thin sections. For each sample we give:

- (i) Evidence for its pristinity, using criteria referred to above.
- (ii) A description including tables and figures of what is known about the pristine sample. To accomplish this for pristine clasts it has been necessary to make extensive use of the processing data packs and other information kept at the Lunar Curatorial Facility to establish what allocations of the clast were made. This is important because frequently an investigator has received and studied a pristine sample but has no way of knowing with the information supplied to him/her that it was found by another investigator to be pristine.

For all clast samples, and for several whole-rocks we also give:

- (iii) A table and selected photographs showing the splits of the

pristine sample. (For most whole-rock pristine samples we have omitted this table as superfluous, but we have included the table if it is fairly short - a subjective choice). The table provides locations, masses and brief descriptions of the splits which contain the pristine material. For samples in RSPL the state of degradation is also contained in the description, except for potted butts, which have been through normal thin-sectioning procedures and contaminants. Parentheses around daughter number splits indicate that the daughter is not direct but a daughter of the split number preceding the parentheses. The word chip does not necessarily mean that split was chipped or pried off, merely that it is a single small piece.

This compendium is meant to enable an investigator to judge for him/herself that, or if, a sample satisfies his/her own criteria for pristinity, whether what is already known about a sample makes it interesting to him/her, whether there are data gaps the investigator would like to fill, and whether (and which) samples suitable for the study are available.

The information contained in the descriptions and the split tables is as correct as possible at the time of writing. If this volume fulfills its function, then more allocations will be made, and more information will be forthcoming. Therefore this volume has a planned obsolescence.

Abbreviations and/or possibly unfamiliar terms used in this volume include the following:

BSV Brooks Storage Vault - Comparatively inaccessible samples, San Antonio, Tx.  
B01 Building 1, JSC - Interim storage vault, samples accessible with difficulty  
B16 Building 16, JSC "  
B45 Building 45, JSC "  
SSPL Sample Storage and Processing Laboratory, Lunar Curatorial Facility, JSC  
RSPL Returned Sample Processing Laboratory, Lunar Curatorial Facility, JSC  
SCC Sample Control Center, Lunar Curatorial Facility, JSC  
TSL Thin Section Laboratory, Lunar Curatorial Facility, JSC  
TS Thin section  
PM Probe mount  
P.I. Principal Investigator  
Ent. subd. Entirely subdivided  
Generic listing: A computer listing compiled at the Lunar Curatorial Facility providing splits, masses, precise locations and brief physical descriptions of lunar samples.

In anticipation of a revised edition or a supplement, we solicit communications regarding errors of omission and commission, unpublished data, processing information, and suggestions for improvement. Input from investigators could greatly improve the volume.

#### ACKNOWLEDGEMENTS

Paul Warren, Lee Silver, Doug Blanchard, Henry Wiesmann, and Karen Motylewski provided us with unpublished scientific and documentation information and/or photomicrographs.

Sue Goudie typed most of the manuscript, aided by Alene Simmons, Polly McCamey, and Jean Leecraft. Sherry Feicht did the necessary drafting on the photographs.

Roy Brown oriented us on the microprobe fast enough for us to obtain some preliminary data included in this volume, and Chuck Meyer provided helpful advice and suggestions.

TABLE OF CONTENTS AND AVAILABLE MASSES

<u>Sample Number and Description</u>	<u>Original Mass (gm)</u>	<u>Rough Estimate of Clean Allocatable Mass Remaining* (gm)</u>	<u>Page</u>
15265 Norite/troctolite? clast	few at most?	0 - few?	1
15382 KREEP basalt	3.2	2	2
15386 KREEP basalt	7.5	5.8	5
15405 Quartzmonzodiorite clast	~2-3	A. 0.1 B. 1.0 C. 0.5	9
15437 Troctolitic anorthosite	1.06	0.8	17
15445 Clasts			19
15445A Spinel troctolite clast	~1.5	0.4	24
15445B Norite clast	~10+	8-10	28
15445E Complex clast	~3	1-2	33
15445G Spinel troctolite clast	~4-5	2-3	37
15455 Anorthositic norite clast	~200	200	39
15455 Troctolitic anorthosite clast	~3	3	53
61224 Norite fragments	0.340	0.2	56
62236 Noritic anorthosite(?)	57.27	54	58
62237 Troctolitic anorthosite	62.35	56	60
67035 Gabbro/norite(?) clast	2.31	1.5	65
67435 Spinel troctolite clasts	~2	1	67
67667 Peridotite	7.89	6.7	69
72255 Norite clast (Civet Cat)	~10	5	72
72275 KREEPy basalt clasts	~5	2	79

TABLE OF CONTENTS AND AVAILABLE MASSES (cont.)

<u>Sample Number and Description</u>	<u>Original Mass (gm)</u>	<u>Rough Estimate of Clean Allocatable Mass Remaining* (gm)</u>	<u>Page</u>
<u>Apollo 17, Station 2, Boulder 3 Dunite Clast Samples</u>			86
72415	32.34	23	86
72416	11.53	11	88
72417	11.32	0.1	88
72418	3.55	3.5	90
76255 Norite clast	~300	300	91
76255 Troctolite clast	~2	0.02	96
76255 Gabbro clast	~0.5	0	99
76335 Troctolitic anorthosite	352.9	350	102
76535 Troctolite	155	110	105
76536 Troctolite	10.26	10	111
<u>Apollo 17, Station 7, Boulder Norite Clast Samples</u>			113
77075	~30	30	113
77076	~3	3	116
77077	5.450	5	117
77215	~800	800	121
77115 Troctolite clast	~0.6	0	124
<u>Apollo 17, Station 8, Boulder (Norite) Samples</u>			128
78235	199.0	165	129
78236	93.06	93	132
78238	57.58	56.5	132
78255	48.3	47	133
References			135

\*Not including material with P.I. which may not have been consumed and could be transferred (see specific tables), but including clean returned material in RSPL.

15265,13 ,6 Norite/Troctolite (?) ?gm

Evidence for pristinity: Ganapathy et al. (1973) analyzed a fragment of a clast from 15265 and found it to be meteorite-free (Table 1).

Description: 15265,13 was a piece of a soil breccia which was sent to Burlingame for splitting and subsequent allocation to P.I.'s. We do not have documentation on what was allocated to Anders (as 15265,13 ,6) for siderophile and volatile analyses, nor on what else may have been allocated from the same clast. 15265,13 ,6 was described as a "breccia norite?" by Ganapathy et al. (1973) but its contents of Ni and Rb (Table 1) are more suggestive of a troctolite.

,13 was not completely subdivided by Burlingame and most of it was returned to the Lunar Curatorial Facility. The main piece has 4 somewhat large clasts exposed, three of which are the same lithology, possibly plutonic; the largest of these is suspected as being the parent of 15265,13 ,6 (letter from J. T. Wasson to the Lunar Sample Curator). However, due to the present uncertainty concerning the source of 15265,13 ,6, we will not pursue documentation here.

Table 1

Ir	0.023	Rb	0.84
Re	0.0065	Cs	36
Au	0.091	U	1030
Ni	55		

All data in ppb, except Ni, Rb ppm.



15382 KREEP Basalt 3.2 gm

Evidence for pristinity: Dowty et al. (1976) and Gros et al. (1976b) found splits to be free of meteoritic contamination.

Description: 15382 is a fine-grained KREEP basalt taken from the Station 7 rake sample at Spur Crater. A petrographic study was made by Dowty et al. (1976), and further details are given in Dowty et al. (1973), Hlava et al. (1973), and Nehru et al. (1973, 1974). 15382 is mineralogically and texturally similar to other KREEP basalts from the Apollo 15 landing site (Figure 1). Modal data are given in Table 1. Plagioclase laths are 0.2-0.8 mm long and zoned from An<sub>85</sub> cores to <An<sub>80</sub> rims; a single grain was reported with a core of An<sub>95</sub> (Dowty et al., 1976). Pyroxenes are zoned from orthopyroxene cores to pigeonite rims as shown in Figure 2. Large patches of mesostasis contain high-SiO<sub>2</sub> glass, cristobalite, ilmenite, tranquillityite, armalcolite, baddeleyite, whitlockite, apatite, and ulvöspinel. Olivine is absent from this rock (Dowty et al., 1976).

Bulk chemistry and REE data mainly from Hubbard et al. (1973) are presented in Table 1. Additional chemical data appears in Church et al. (1972).

Age dates by the Ar-Ar method cluster around 3.90 b.y. (Stettler et al., 1973, Turner et al., 1973). A Rb-Sr model age is 4.30 b.y. (Nyquist et al., 1973).

Papanastassiou and Wasserburg (1976) provide a Rb-Sr isochron age of 3.90 ± 0.02 b.y with an initial  $^{87}\text{Sr}/^{86}\text{Sr}$  of 0.70024 ± 12.

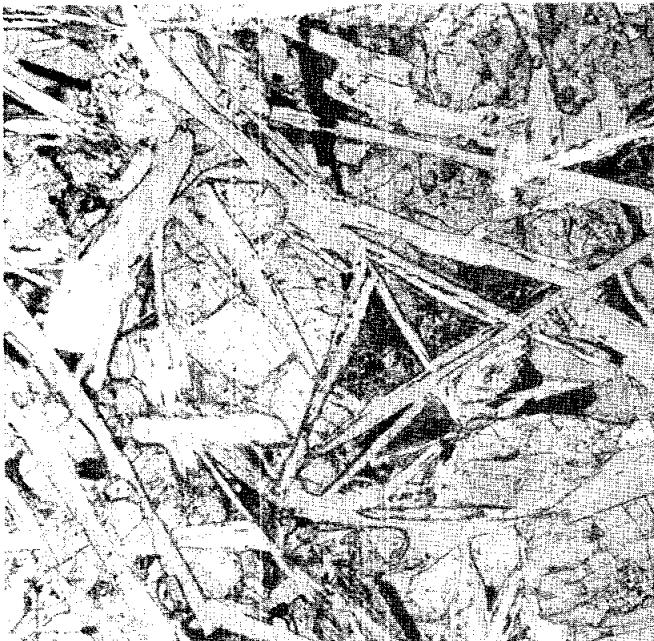

Figure 1. Transmitted light photomicrograph of 15382,6. Width of view ~1 mm.

Table I

	1) Microprobe (Defocussed beam)	2) portion of ,9 (12 mg)	3) ,14	4)
SiO <sub>2</sub>	52.4	--		
TiO <sub>2</sub>	1.78	2.17	2.2	
Al <sub>2</sub> O <sub>3</sub>	17.8	14.9	16.4	
Cr <sub>2</sub> O <sub>3</sub>	0.21	--	0.31	
FeO	8.6	9.2	10.0	
MnO	0.10	--	0.143	
MgO	7.1	7.4	9.8	
CaO	9.9	7.1	10.4	
Na <sub>2</sub> O	0.96	0.85	0.81	
K <sub>2</sub> O	0.57	0.63	0.53	0.59
P <sub>2</sub> O <sub>5</sub>	0.55	--		

Rb	16.1		
Sr	195		
Ba	793		
La	79.5	68.1	
Ce	212	218	
Nd	127		
Sm	35.2	29.7	
Eu	2.77	2.72	
Gd	42.9		
Dy	45.7	40	
Er	28.1		
Yb	24.0	19.2	
Lu	3.43	2.70	
U	3.72		3.1
Th	--		10.5

Other references:

Lugmair *et al.* (1976); Sm-Nd  
Lugmair and Carlson (1978);  
Sm-Nd  
Tera and Wasserburg (1976);  
U-Pb  
Papanastassiou *et al.* (1977);  
U-Pb

Oxides in wt%, all others in  
ppm.  
Col. 2 from Hubbard *et al.*  
(1973) and Church *et al.*  
(1972)  
Col. 3 from Murali *et al.*  
(1977)  
Col. 4 from Schonfeld *et al.*  
(1977)

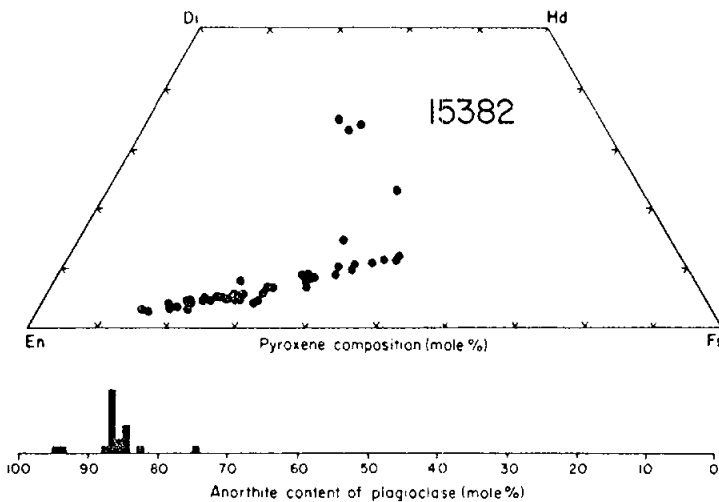

Figure 2. Pyroxene and plagioclase compositions in 15382. (From Dowty *et al.*, 1976).

Table 2

<u>Split</u>	<u>Parent</u>	<u>Location</u>	<u>Mass</u>	<u>Description and daughters</u>
,0	,0	Ent. Subdivided	0.000	--
,1	,0	SSPL	0.270	3 chips. ,9 ,10
,2	,0	Ent. Subdivided	0.000	(P.I.) Potted butt. ,3 ,6 ,7 ,8 ,17
,3	,2	Attrition	0.401	--
,6	,2	SCC	0.010	TS
,7	,2	SCC	0.010	PM
,8	,2	RSPL	0.019	Chip, returned from TSL. Air
,9	,1	Consumed, Gast	0.012	-- ,9001
,10	,1	Consumed, Turner	0.028	--
,11	,0	Attrition	0.186	--
,12	,0	SSPL	0.680	Chips and fines
,13	,0	SSPL	0.810	Chip
,14	,0	Wasserburg	0.420	Chip. ,9002 ,9003 ,9004 ,9005
,15	,0	RSPL	0.001	Fines, returned by Anders. Air, glassine paper. ,18
,16	,0	Attrition	0.060	
,17	,2	Engelhardt	0.010	TS
,18	,15	Consumed, Anders	0.039	--
,19	,9003	Consumed, Schmitt	0.001	--
,20	,9005	Consumed, Haines	0.004	--
,21	,9005	RSPL	0.018	6 P.I. Mounts, returned by Haines. Air, crushed, sieved, acetone, polish. Neutron irradiated, etc.
,9001	,9	Geiss	0.014	Chip?
,9002	,14	Marti	0.050	Chip?
,9003	,14	RSPL	0.084	Fines (?), returned by Schmitt. Air, neutron irradiated. ,19
,9004	,14	(Reserved, SCC)	0.000	--
,9005	,14	RSPL	0.003	Fines, returned by Haines. Air, sieved, hand-picked, pure acetone. ,20 ,21

15386 KREEP Basalt 7.5 gm

Evidence for pristinity: A split analyzed by Warren and Wasson (1978) and Warren et al. (1978b) was free of meteoritic contamination.

Description: Like most fine-grained KREEP basalts this sample has an intersertal to subophitic texture (Figure 1) with ~35% plagioclase, ~50% interstitial pyroxene, ~10% cristobalite, and 3% miscellaneous phases such as ilmenite, phosphate, and troilite. No olivine is present (Steele et al., 1972). Pyroxenes show a wide range in composition (Figure 2) and plagioclase is fairly sodic ( $An_{70-85}$ , Figure 3) relative to other lunar basalts (Steele et al., 1972). Bulk chemical data are given in Table 1. Incompatible elements show a typical KREEPy distribution (Figure 4).

A Rb/Sr internal isochron (Figure 5) yields an age of  $3.94 \pm 0.01$  b.y. with an initial  $^{87}\text{Sr}/^{86}\text{Sr} = 0.70038$ . Model ages of 4.25 and 4.28 b.y. are obtained when  $^{87}\text{Sr}/^{86}\text{Sr}$  is assumed to be 0.69910 and 0.69903 respectively (Nyquist et al., 1975).



Figure 1. Transmitted light photomicrograph of 15386,8. Width of view ~ 2 mm.

15386

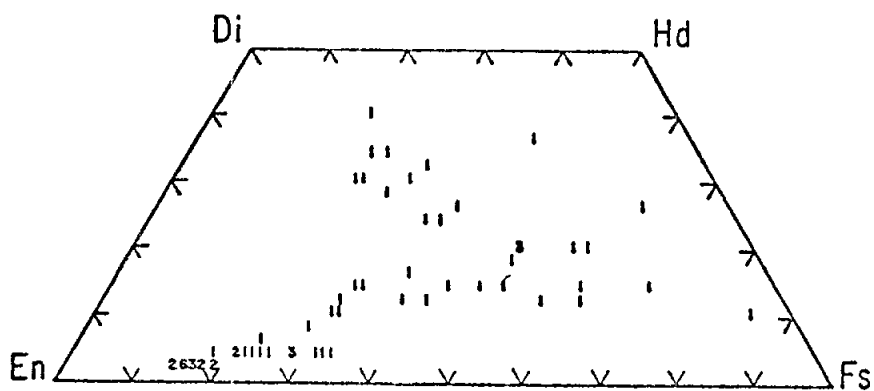

Figure 2. Compositions of pyroxenes in 15386. (From Steele et al., 1972)

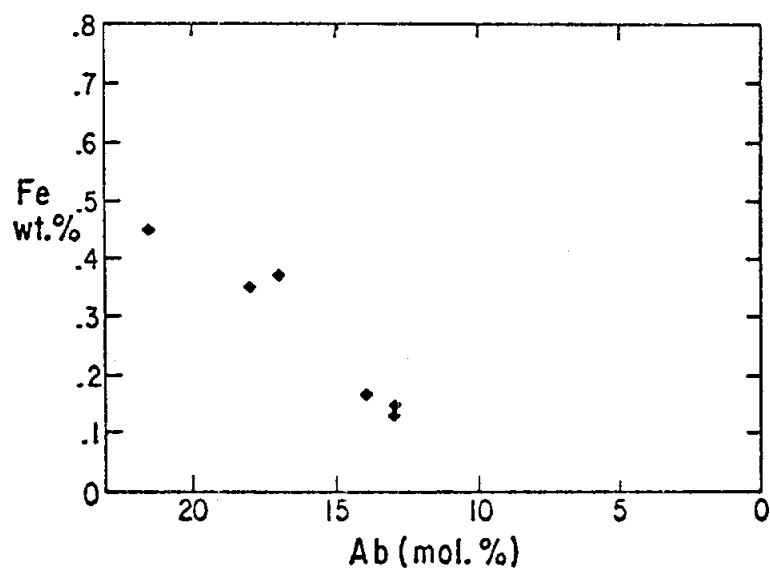

Figure 3. Compositions of plagioclases in 15386. (From Steele et al., 1972)

Table 1

	1)	2)
SiO <sub>2</sub>	50.83	--
TiO <sub>2</sub>	2.23	1.94
Al <sub>2</sub> O <sub>3</sub>	14.77	15.31
FeO	10.55	10.19
MnO	0.16	0.15
MgO	8.17	10.46
CaO	9.71	9.52
Na <sub>2</sub> O	0.73	0.81
K <sub>2</sub> O	0.67	0.50
P <sub>2</sub> O <sub>5</sub>	0.70	--
Cr <sub>2</sub> O <sub>3</sub>	--	0.35
Li	27.2	
Rb	18.5	14
Sr	187	--
La	83.5	58
Ce	211	147
Nd	131	80
Sm	37.5	25.5
Eu	2.72	2.4
Gd	45.4	--
Dy	46.3	32
Er	27.3	--
Yb	24.4	18.2
Co	--	23
Ni	--	12.5

Oxides in wt %, all others ppm.

Col. 1 oxides from Rhodes and Hubbard (1973)

Col. 1 elements from Hubbard et al. (1974)

Col. 2 from Warren et al. (1978b)

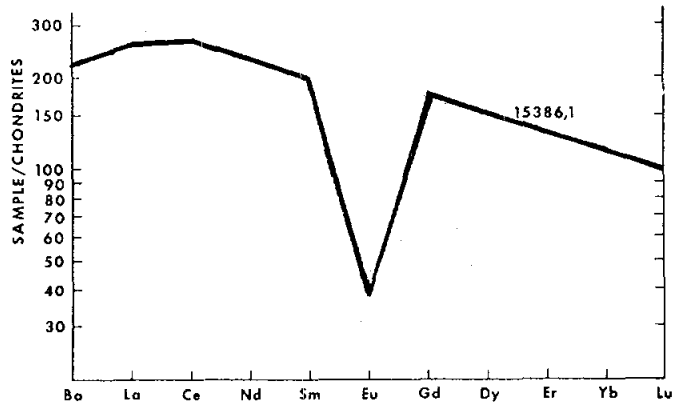

Figure 4. Incompatible elements in 15386.1  
(From Meyer, 1977)

15386

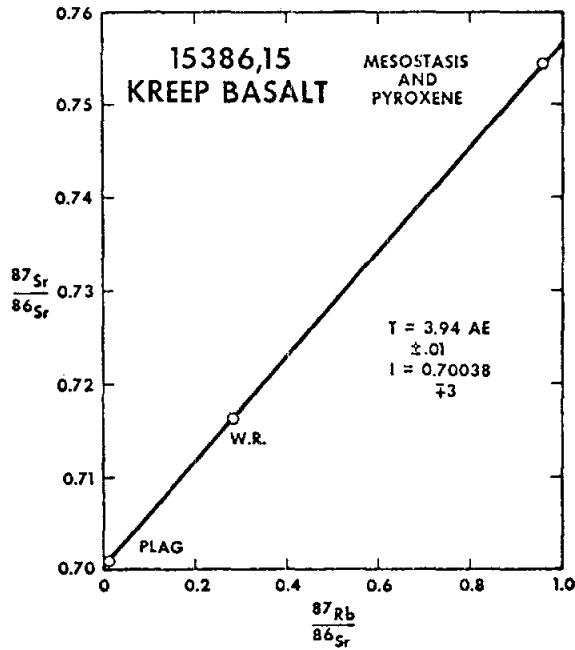

Figure 5. Rb-Sr internal isochron for 15386. (From Nyquist et al., 1975)

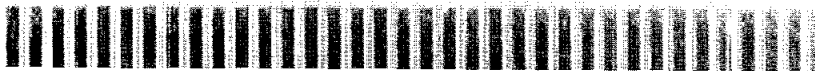
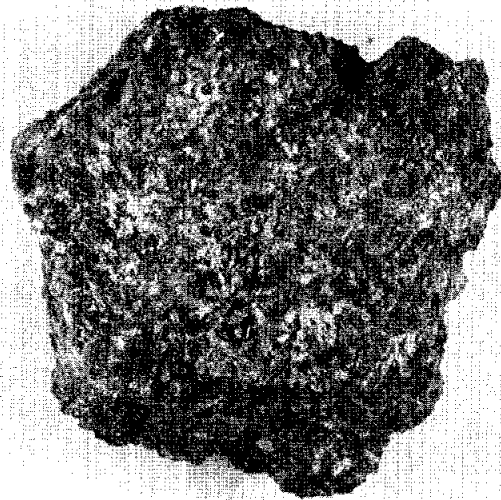

Figure 6. Sample 15386,0. (Photo S-76-24072)

## 15405 Quartz Monzodiorite (QMD) Clasts ~2-3 gm

Note: There appear to be three exposed clasts of QMD (Lithology 05B of the Imbrium Consortium) as identified by their distinct macroscopic appearance. For convenience, these will informally be termed here Clast A (pieces picked from ,8), Clast B (exposed by cutting of the slab ,95) and Clast C (embedded in ,6).

Evidence for pristinity: Gros et al. (1976a,b) analyzed a split of Clast A and found it to be free of meteoritic contamination. The distinct petrology supports its pristinity (Ryder,1976).

Description: Macroscopically the QMDs are black and white speckled material (Marvin,1976b) with approximately equivalent amounts of light and dark crystals; the grain-size is ~1.5-2 mm (Figure 1). The QMD clasts occur in a competent fine-grained KREEP impact melt; other clasts are virtually all KREEP basalts or small "granitic" fragments mineralogically similar to QMD.

Clast A: Petrographic studies (Ryder,1976, Ryder and Bower,1976, 1977b, Taylor,1976) show that Clast A consists of a silica mineral potash feldspar, plagioclase, pyroxene, zircon, whitlockite, ilmenite, and Fe-metal. A mode by Taylor (1976) gives 15% Si, 11% Kspar, 35% pl, 36% px and 3% others. Pyroxene is unzoned but exsolved and iron-rich (Figure 2) and the plagioclase is sodic ( $An_{80-50}$ ). An estimate of the bulk composition of Clast A was made from the mode and mineral analyses by Taylor (1976) and is reproduced in Table 1.

The trace element data of Gros et al. (1976a,b), apart from demonstrating the pristinity of the clast, show that among meteorite-free samples it is highest in Rb (39.00 ppm), Cs (1190 ppb) and U (11500 ppb). Given typical K/U ratios, the U content suggests  $K_2O$  of ~2 to 2.5%, in agreement with the estimated composition of Taylor (1976).

LIL data are given by Nyquist et al. (1977a,b) and are reproduced in Table 2 and Figure 3. The data show that the REE abundances are among the highest reported for lunar samples. A quantitative evaluation of the data supports the suggestion of Ryder (1976) that QMD is a differentiate of KREEP basalt liquid; alternatively, partial melting of a KREEP basalt source is possible. An unpublished analysis (Shih et al., in preparation) is also listed in Table 2. The data is very similar to that of Nyquist et al. (1977a,b) and indicates the general reliability of the calculated bulk composition of Taylor (1976).

Rb-Sr isotopic data is presented by Nyquist et al. (1976, 1977a,b). The Rb-Sr system is severely disturbed (Figure 4). The high model age of 5.4 b.y. for K-spar and silica separates is conclusive evidence of



15405

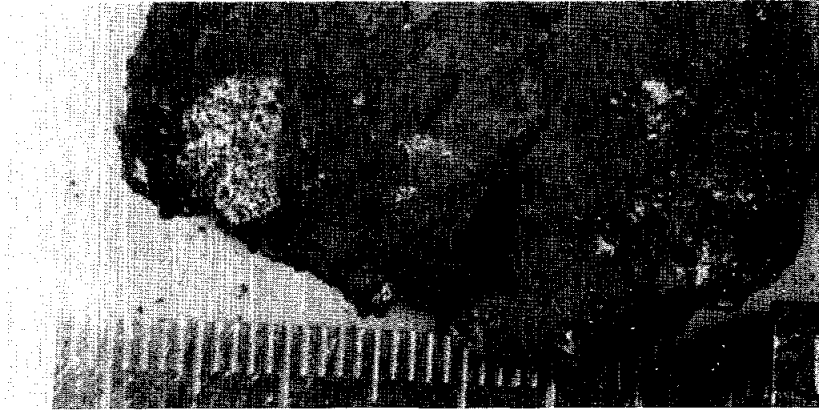

Figure 1a. QMD clast C in 15405,6. Scale in mm.



Figure 1b. QMD clast A in 15405,56. Crossed polarizers.

Rb loss. With various assumptions a model age of 4.2 - 4.4 b.y. has been calculated, but the data does not preclude a younger age (Nyquist *et al.*, 1977a,b).

U-Th-Pb systematics demonstrate that 15405 as a whole has had a complex history, with at least two U-Pb disturbances in the interval 0.6-1.5 b.y. (Tatsumoto and Unruh, 1976a,b). With an assumption that the U-Pb system of QMD was closed during all but one of the "recent" disturbances, the data indicate that QMD formed at  $4.0 \pm 0.1$  b.y. (Figure 5). The whole rock data (for WR, which has a mass  $\sim 30 \times WR_2$ ) shows a U content of 17.4 ppm, equivalent to a  $K_2O$  content of  $\sim 3\%$ .

Argon analyses (Bernatowicz *et al.*, 1977a,b) fail to give a well-defined  $^{40}Ar$ - $^{39}Ar$  plateau age (Figure 6). The data was interpreted to suggest a real thermal event at  $\sim 1.25$  b.y. that degassed K-spar but not necessarily other minerals. The data indicate that QMD has  $\sim 2.8\%$   $K_2O$ . A fission track study of a whitlockite grain suggests an age of 0.5-1.5 b.y. (Podosek and Walker, 1976).

In summary, the geochronological data indicate thermal events on the order of 1 b.y. ago which disturbed the systems making evaluation of the true formation age of QMD subject to substantial assumptions.

Oxygen isotope analyses (Clayton, 1977) give a  $\delta^{18}O$  (SMOW) of 5.68 o/oo, in no way exceptional for lunar rocks. There is apparently very little effect on the oxygen isotopic composition resulting from igneous differentiation of lunar materials.

Clast B: Ryder and Bower (1977b) confirmed that Clast B had the mineralogy of a QMD, using reflected light petrographic and microprobe studies.

Clast C: No allocations of Clast C have been made.

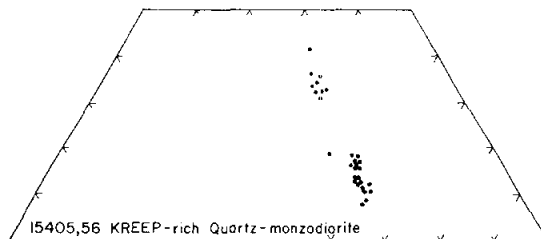

Figure 2. Compositions of pyroxenes in QMD clast A. (From Ryder, 1976)

Table 1

Estimated bulk composition  
of QMD, (wt. %)

SiO <sub>2</sub>	57.4
TiO <sub>2</sub>	1.1
Al <sub>2</sub> O <sub>3</sub>	13.2
FeO	11.2
MgO	3.4
CaO	9.0
Na <sub>2</sub> O	1.0
K <sub>2</sub> O	1.9
P <sub>2</sub> O <sub>5</sub>	0.4
ZrO <sub>2</sub>	0.4

From Taylor (1976)

Table 2

	1) Portion of ,85 (17 mg)	2) Portion of ,85
FeO		15.1
Na <sub>2</sub> O		0.87
K <sub>2</sub> O	1.7	1.8
Rb	40.6	
Sr	154	
Ba	1,490	
Li	40.9	
Sc		30.7
Cr		1220
Co		7.8
Zn		60
Cs		1.1
Hf		51
Ta		13
Th		43
La	224	210
Ce	555	560
Nd	328	
Sm	92.0	93
Eu	2.69	2.52
Gd	110	
Tb		19.7
Dy	116	
Er	71.7	
Yb	60.9	65
Lu	8.06	9.0

Oxides in wt. %, others in ppm.

Col. 1 from Nyquist et al. (1977a, b)

Col. 2 from Shih et al. (in preparation)

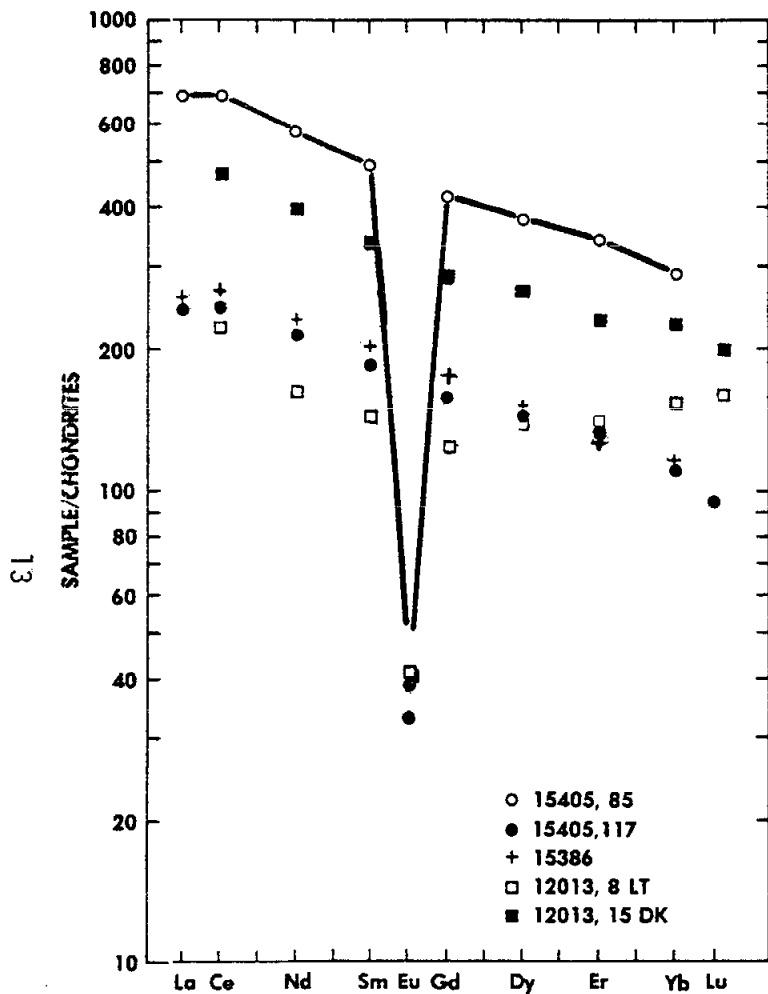

Figure 3. Concentrations of REE's in 15405 and other selected lunar samples. (From Nyquist *et al.*, 1977a,b).

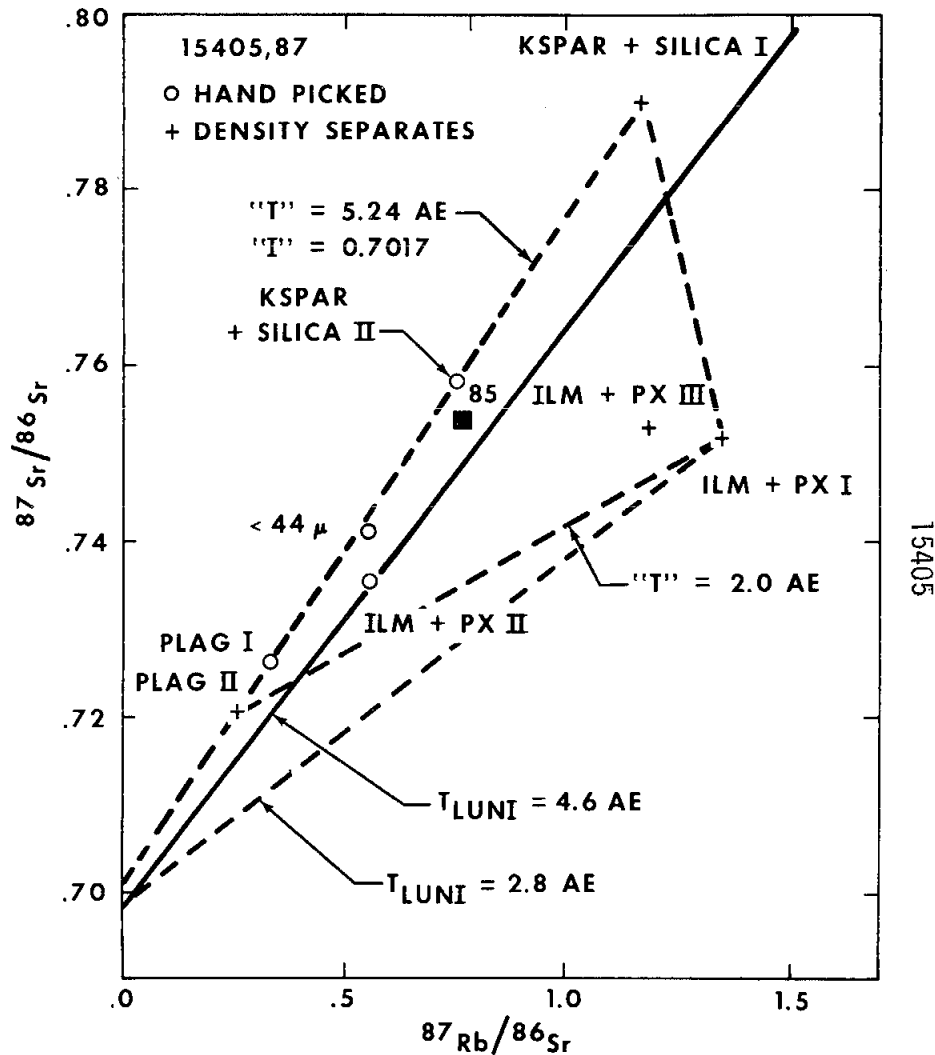

Figure 4. Rb-Sr data for "whole rock" QMD within field of mineral separates. (From Nyquist *et al.*, 1977a,b).

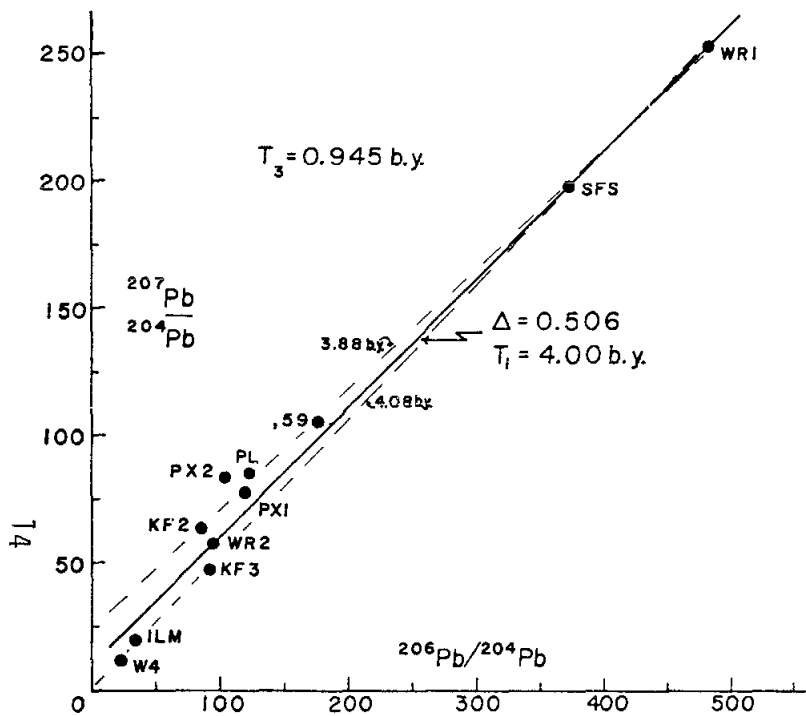

Figure 5.  $^{207}\text{Pb}/^{204}\text{Pb}$  vs.  $^{206}\text{Pb}/^{204}\text{Pb}$  diagram of 15405,88 (QMD) and ,59 (matrix) data. (From Tatsumoto and Unruh, 1976b, which see for explanation).

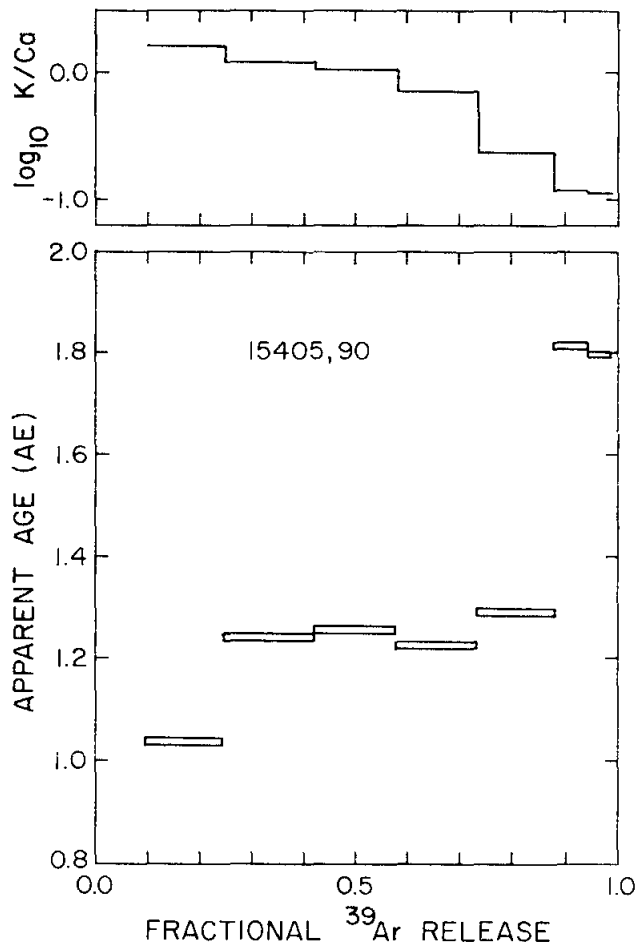

Figure 6.  $^{40}\text{Ar}-^{39}\text{Ar}$  plateau data for QMD. (From Bernatowicz et al., 1977a,b).

15405

Table 3

<u>Split</u>	<u>Parent</u>	<u>Location</u>	<u>Mass</u>	<u>Description* and daughters containing QMD</u>
,6	,0	SSPL	20.920	C. Mainly matrix
,8	,0	SSPL	2.360	A. (all extracted) 1cm-1mm fines; ,51 ,52 (,56 ,57) ,65 (,85-,90 ,103) ,122 (,130) ,123
,51	,8	Walker, R.M.	0.020	A. Chip; PI TS was cut
,52	,8	Ent. Subdivided	0.000	A. Chip; was potted butt. ,56 ,57
,56	,52	Wood	0.01	A. TS
,57	,52	Wood	0.01	A. TS
,65	,8	Ent. Subdivided	0.000	A. Chips; ,85-,90 (,103 ,9006)
,85	,65	Nyquist	0.027	A. Chip; ,9006
,86	,65	RSPL	0.026	A. Chip; Returned by Anders. Air, glassine paper; ,103
,87	,65	Nyquist	0.11	A. Chip; (partly consumed)
,88	,65	Consumed, Tatsumoto	0.040	A. Chip
,89	,65	Tatsumoto	0.03	A. Chip
,90	,65	Walker, R.M.	0.33	A. 5 Chips, largest includes matrix
,91	,0	BSV	117.090	B. E <sub>1</sub> butt end. Mainly matrix.
,95	,0	Ent. Subdivided	0.000	B. Was slab piece; ,106-,110 ,114-,116 (,148) ,119 ,138 (,145)
,103	,86	Consumed, Anders	0.064	A.
,106	,95	RSPL	0.100	B. Chip, mainly matrix. Returned by Wood, unopened.
,107	,95	RSPL	0.330	B. Chips and fines, mainly matrix. Returned by Wood, unopened.
,108	,95	RSPL	0.040	B. Chip, mainly matrix. Returned by Wood, unopened.
,109	,95	RSPL	1.730	B. Chip, mainly matrix. Returned by Wood. Clean air, stainless steel.
,110	,95	SSPL	0.390	B. Includes matrix.
,114	,95	RSPL	0.040	B. Mainly matrix. Returned by Wood, unopened.
,115	,95	Reed	0.025	B. Chip, some matrix; ,148
,116	,95	Wood	0.630	B. Chip, mainly matrix.
,119	,95	RSPL	0.350	B. Fines & chips, mainly matrix. Returned by Wood. Clean air.
,122	,8	SSPL	0.040	A. Many chips, fairly pure; ,130

\*Initial letter refers to specific clast

15405

<u>Split</u>	<u>Parent</u>	<u>Location</u>	<u>Mass</u>	<u>Description* and daughters containing QMD</u>
,123	,8	SSPL	0.490	A. Chips, includes matrix.
,130	,122	Clayton	0.010	A. Chips, partly consumed.
,138	,95	RSPL	2.890	B. Potted butt, mainly matrix; ,145
,145	,138	Wood	0.01	B. TS, includes matrix.
,148	,115	Takeda	0.015	B. Chip, includes matrix.
,9006	,85	Consumed, Haskins	0.033	A.

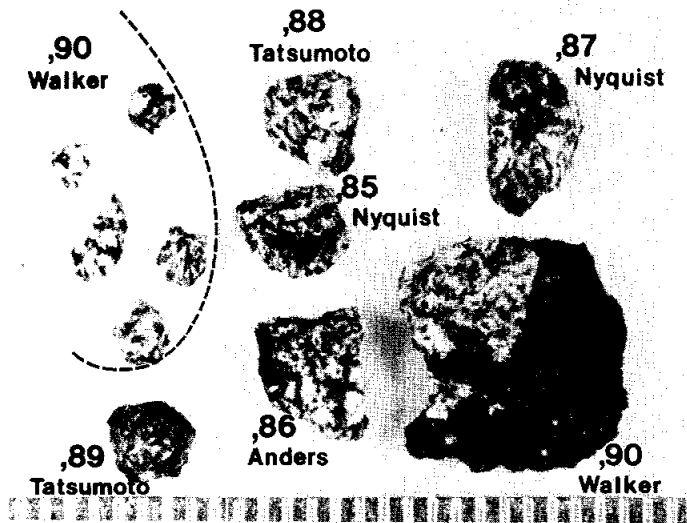

Figure 7. Original splits of clast A

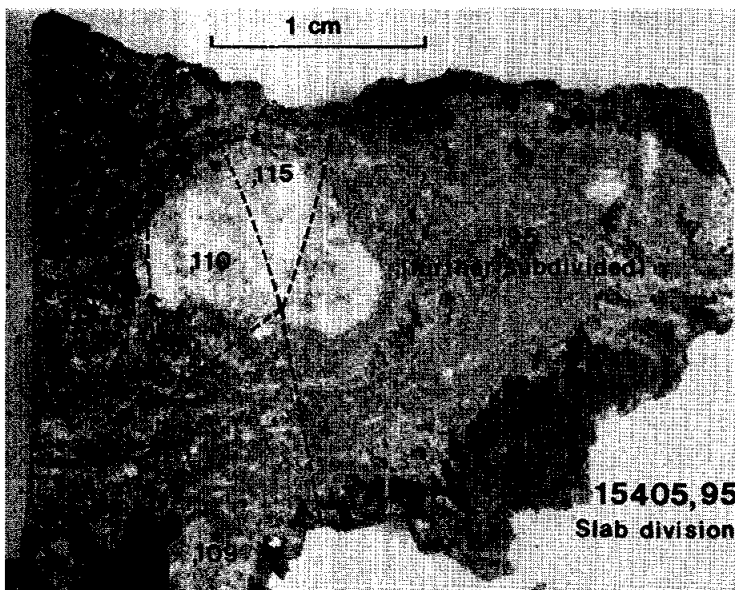

Figure 8. Initial splits of slab containing clast B

15437 Troctolitic Anorthosite 1.06 gm

Evidence for pristinity: Warren and Wasson (1978) analyzed a fragment and found it to be free of meteoritic contamination and low in incompatibles (Table 1).

Description: 15437 is a small fragment from 4 - 10 mm fines sample 15434 from which it was removed and renumbered (see Phinney et al., 1972). The data of Warren and Wasson (1978) (Table 1) show a troctolitic anorthosite (~82% plagioclase, ~11% olivine). Inspection of ,4 and ,7 in the library revealed a breccia of low-porosity which appears to be monomict. Clasts of plagioclase and mafics (mainly olivine?) are set in a fine-grained matrix of the same (Figure 1). The finer grained matrix has a rather granulated texture, but is not texturally homogenized overall as is "granulitic ANT". Most grains are less than 1 mm.

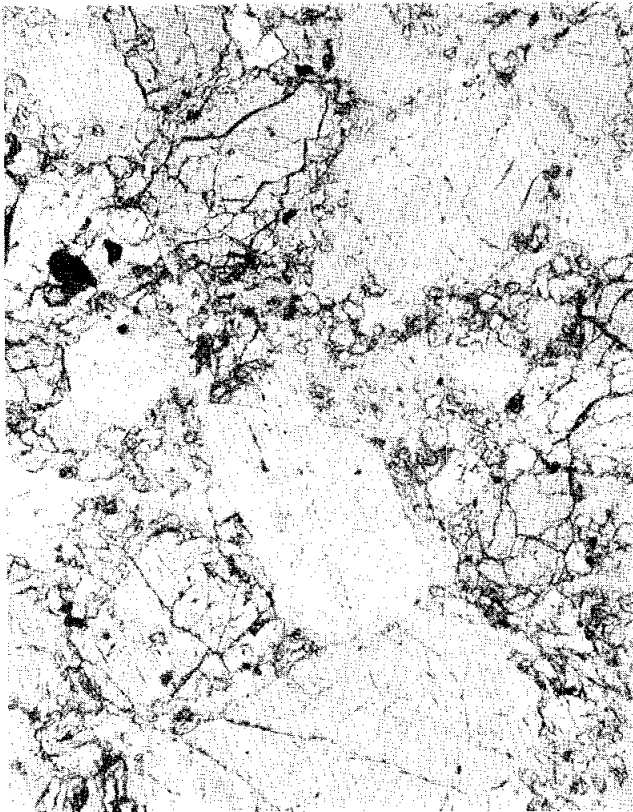

Figure 1. Transmitted light photomicrograph of 15437,4. Width of view ~1 mm.



Table 1

,3 (0.090 gm)

SiO <sub>2</sub>	43.4	Ba	26.
Al <sub>2</sub> O <sub>3</sub>	29.5	La	0.40
FeO	4.3	Ce	1.50
MgO	4.9	Sm	0.194
CaO	16.9	Eu	0.60
Na <sub>2</sub> O	0.23	Yb	0.13
K <sub>2</sub> O	0.007	Lu	0.022
Cr	280.		
Mn	456.	Re ppb	0.016
Sc	3.0	Au ppb	0.024
Co	12.		
Ni	10.7		
Zn	1.68		
Ga	2.6		
Ge ppb	33.4		
Cd	1.1		
In	0.35		

Oxides in wt %, others in ppm  
except as noted.

From Warren and Wasson (1978)

Table 2

<u>Split</u>	<u>Parent</u>	<u>Location</u>	<u>Mass</u>	<u>Description and daughters</u>
,0	,0	SSPL	.800	
,1	,0	RSPL	.110	Potted butt; ,4 ,5 ,7
,2	,0	Attrition	-0.030	----
,3	,0	Wasson	0.090	4 white chips
,4	,1	SCC	0.010	TS, broken
,5	,1	Wasson	0.010	PM
,7	,1	SCC	0.010	PM

## 15445 Clasts

Sample 15445 contains several white clasts in a fine-grained black matrix. Several of the white clasts are pristine (or probably so) and are described in the following pages. Other clasts, incompletely studied or unstudied, may also be pristine.

Specific clasts in 15445 have been labelled A, B, C....etc., (not to be confused with Type A, B of Ridley *et al.*, 1973). Use of these designations has not been entirely consistent, and some clasts have not previously received letter designations. To clarify the subsequent sections on specific pristine clasts, the following photographs label clasts as used in this catalog. They conform with past designations as much as possible.

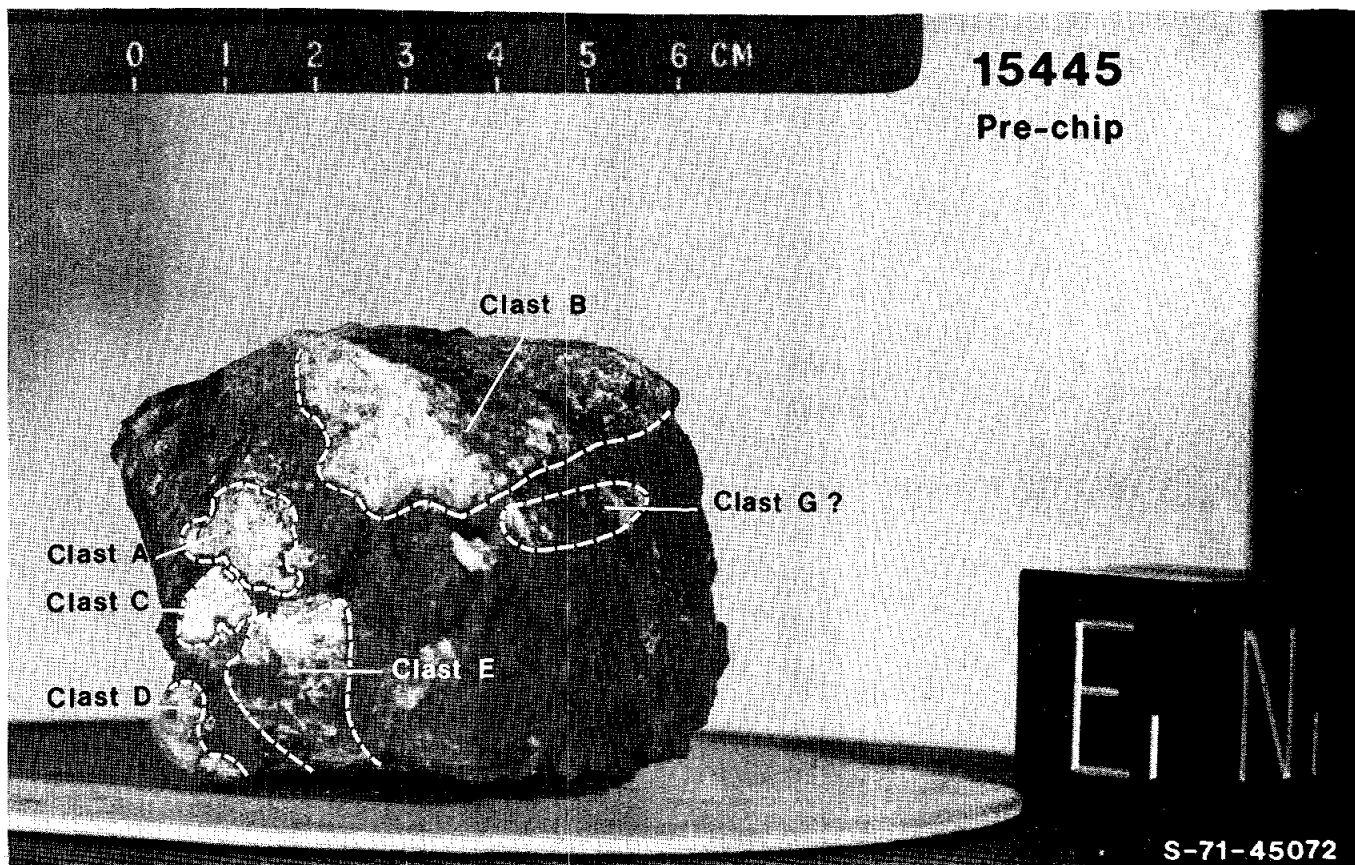

Figure 1.

15445

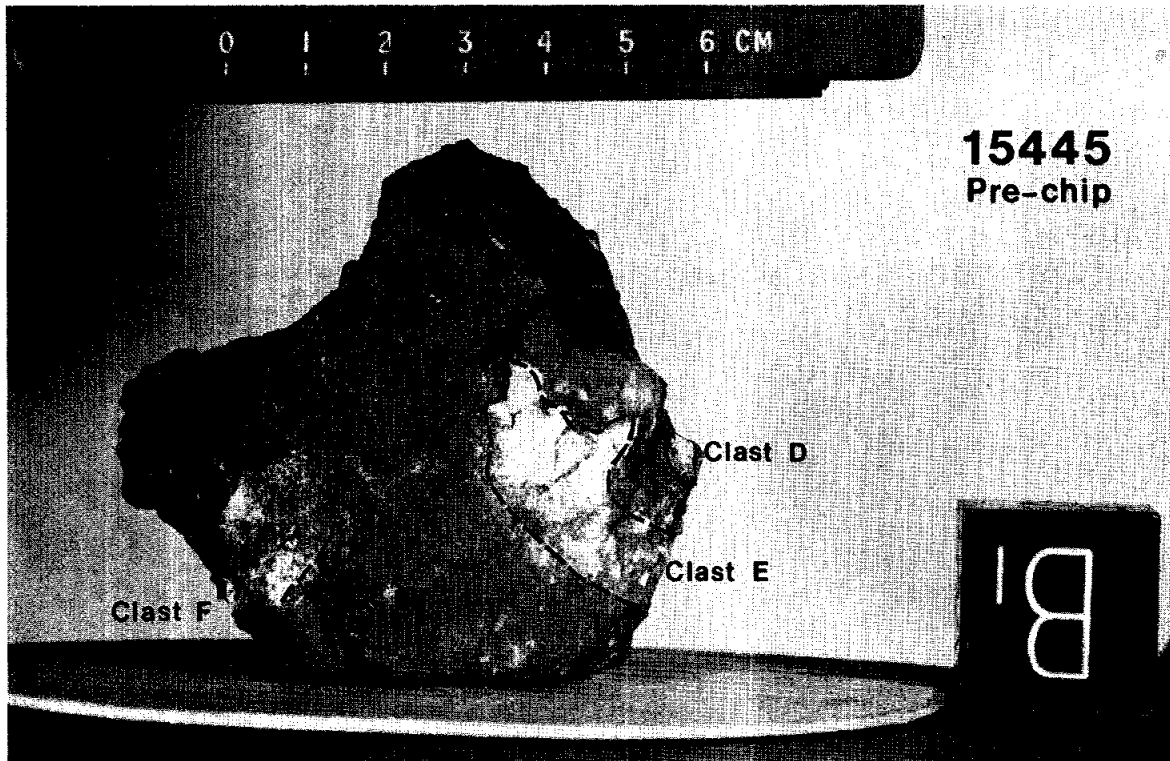
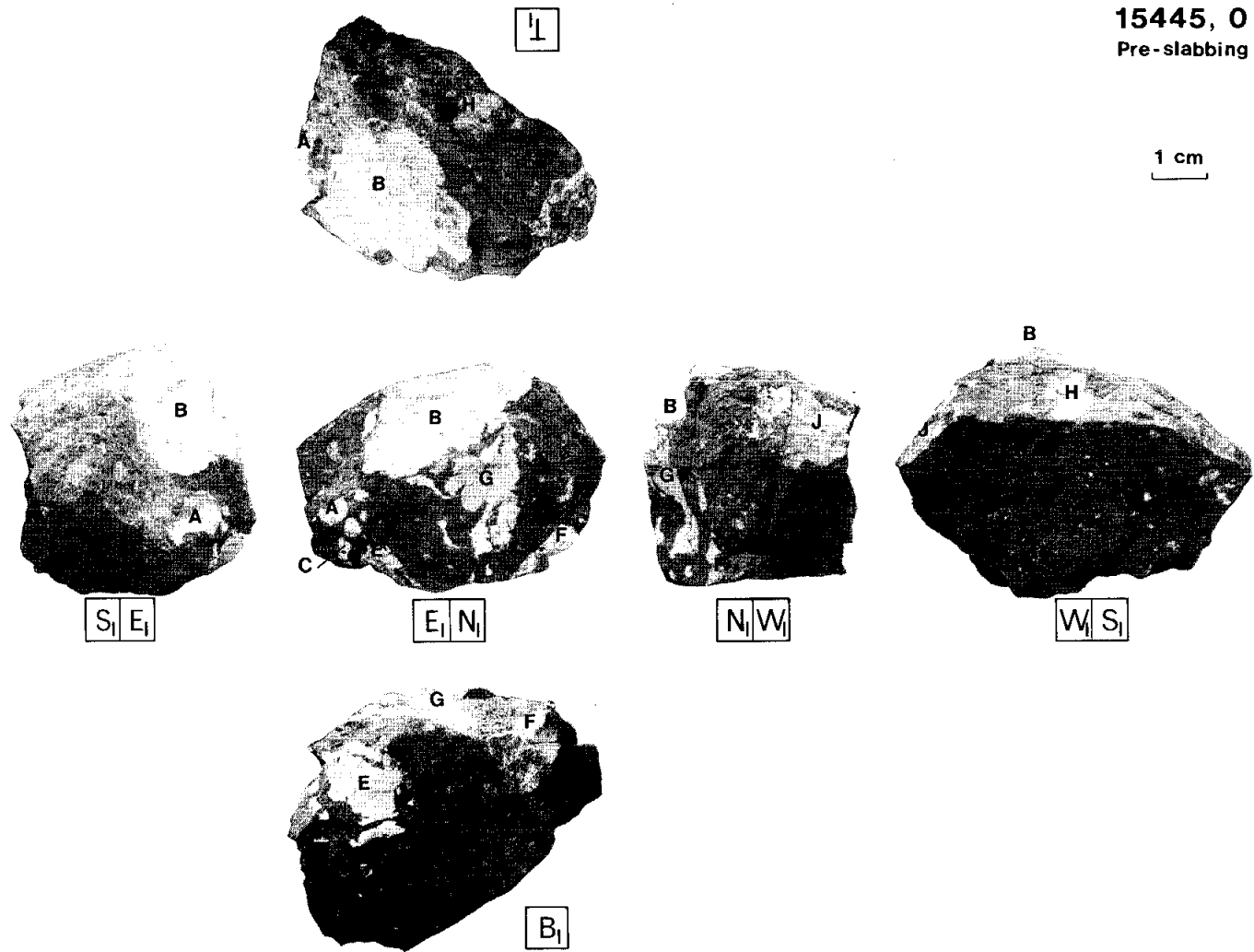

Figure 2



15445

Figure 3

15445

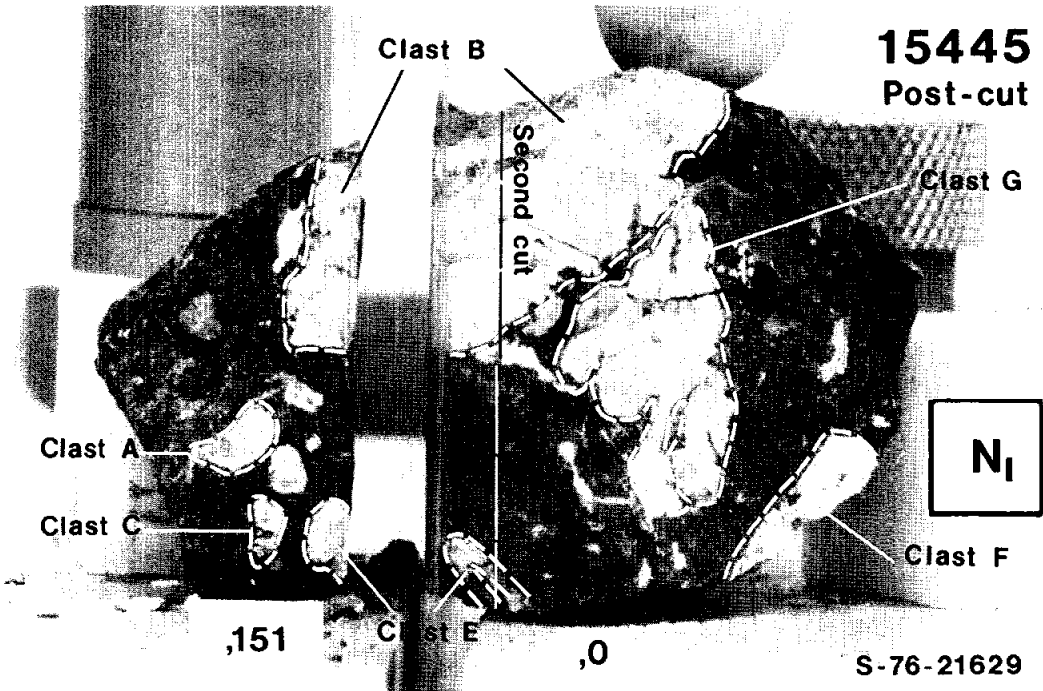

Figure 4

**15445**  
Post - slabbing

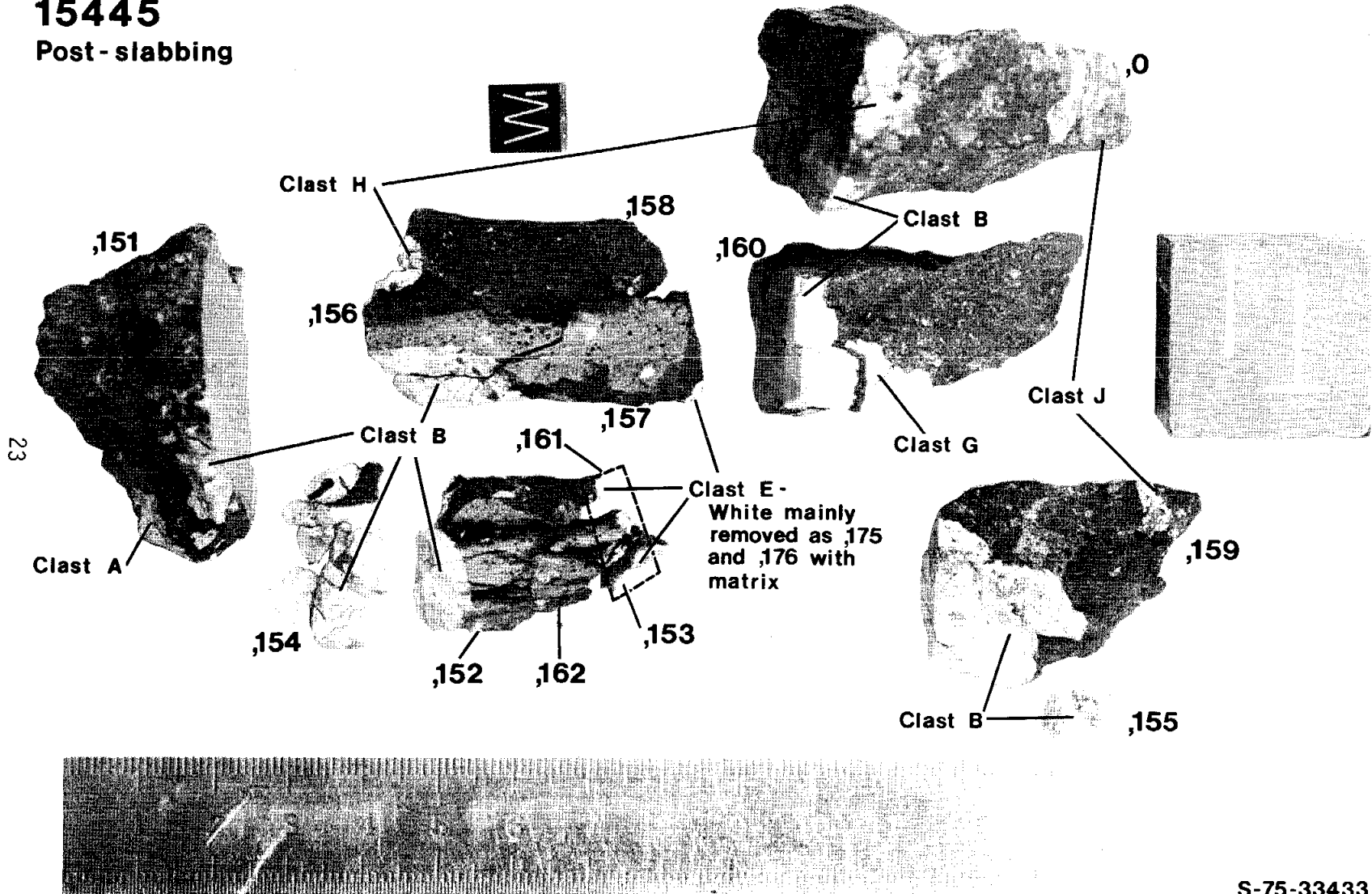

Figure 5

S-75-33433

15445

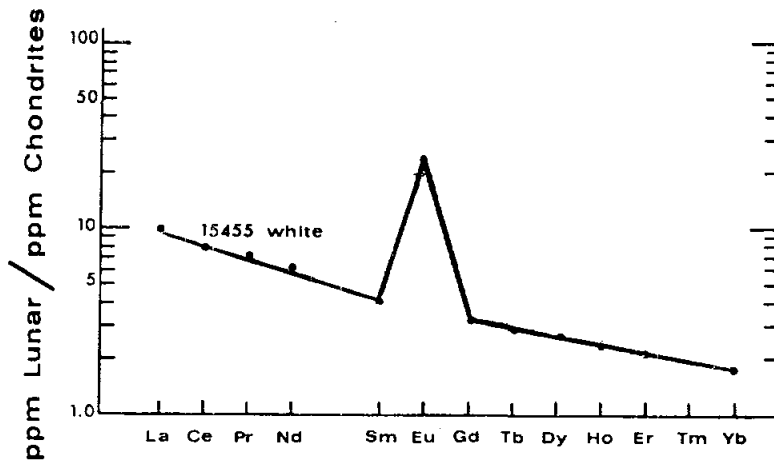

Figure 3. REE data from white clast, probably anorthositic norite, in 15455. (From Taylor et al., 1973)

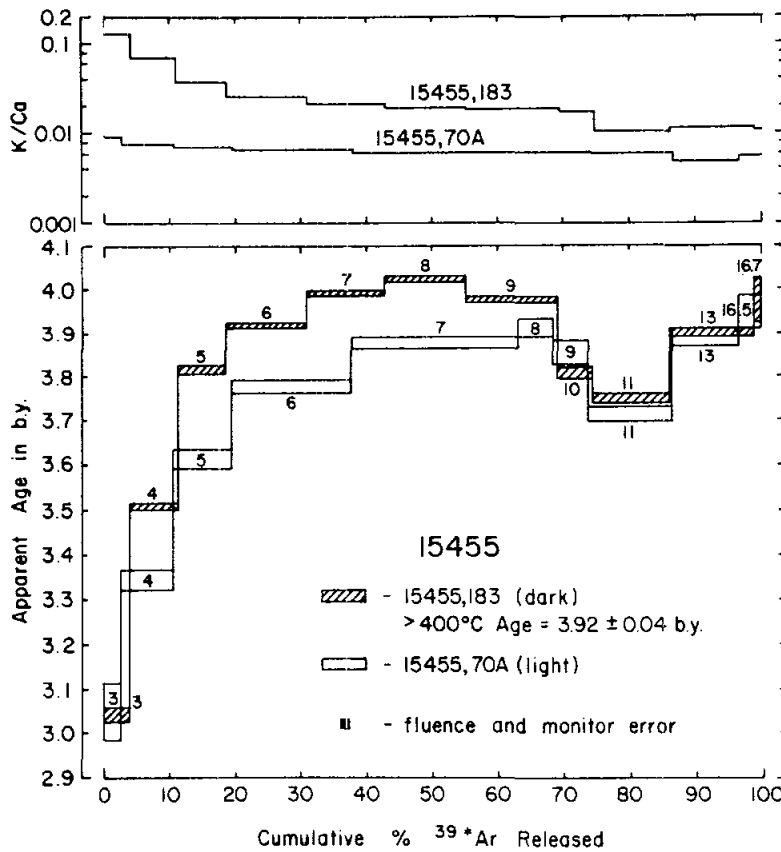

Figure 4.  $^{40}\text{Ar}$ - $^{39}\text{Ar}$  plateau data for anorthositic norite in 15455. (From Alexander and Kahl, 1974)

15445 Clast A Spinel Troctolite ~1.5 gm

Evidence for pristinity: Thin section and grain mount observations show that Clast A, although brecciated, has homogeneous mineral phases consisting of very magnesian olivines and pyroxenes, chromian pleonastes, and plagioclase (Anderson, 1973; Ridley et al., 1973; Ryder and Bower, 1977a,b). Relict zones indicate a coarse pre-brecciation grain size of more than 2 mm suggestive of a cumulate (Ryder and Bower, 1977a,b, Ridley et al., 1973). Steele and Smith (1975) found extremely low Ca contents in the olivines, indicative of a deep-seated igneous origin. Oxygen isotopes are consistent with an igneous origin (Clayton et al., 1973). The low levels of light REEs and the unusual REE pattern (Ridley et al., 1973) if real indicate a pristine lithology. (A similar clast of spinel troctolite in 15445 analyzed by Gros et al., 1976a,b may be free of meteoritic siderophiles if allowance is made for matrix contamination).

Description: 15445 Clast A (Lithology 45E of the Imbrium Consortium, and represents Type B of Ridley et al., 1973) is a friable brecciated clast (Figure 1). Mineral data is given in Table 1 (compiled by Ryder and Bower, 1977a,b); noteworthy are the very magnesian mafics and the chromian pleonaste.

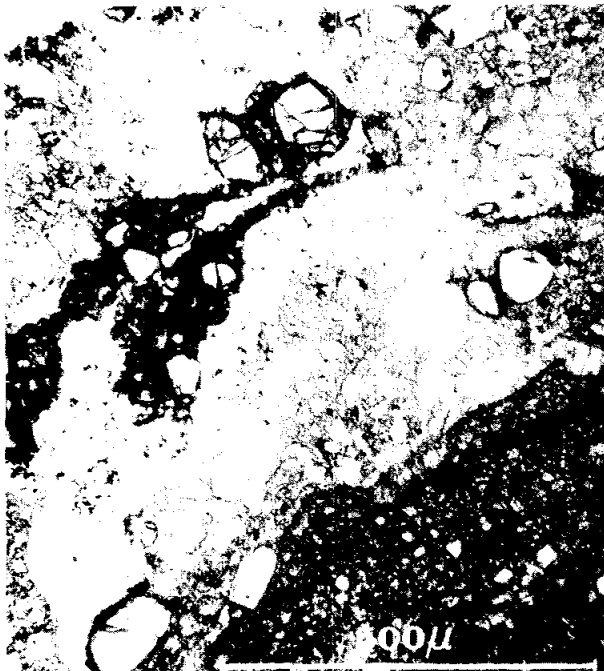

Figure 1. Transmitted light photomicrograph of clast A in 15445,92. Bottom right corner is matrix.



The mode is in doubt and the clast seems heterogeneous on a 5 mm scale or more, presumably a reflection of a cumulate nature with a coarse grain size. Anderson (1973) referred to Clast A as a peridotite (plag ~5%) whereas Ryder and Bower (1977a,b) observed 30-40% plagioclase (i.e. spinel troctolite). Ryder and Bower (1977a,b) did not find pyroxene in 4 thin sections of Clast A, whereas Anderson (1973) implies ~20% pyroxene.

Ridley *et al.* (1973) and Wiesmann and Hubbard (1975) report partial analyses of Clast A (Table 2, Figure 2) and found it to be ultrabasic. The small sample sizes as compared to the grain-sizes of the clast cast doubt on how representative the analyses might be. The analysis of Ridley *et al.* (1973) has an unusual REE pattern, unique among lunar samples, which they attribute to the possible former presence of garnets. However, a second, smaller split shows a more normal pattern (Figure 2).

Whole rock Rb-Sr data for 15445,9, including model ages of  $4.2 \pm 1.6$  b.y. and  $4.4 \pm 1.6$  b.y. are given in Nyquist *et al.* (1973).

Mineral	Proportion	Composition
Olivine	(a) present (b) >40% (c) ~50%	(a) Fo <sub>91-88</sub> (b) Fo <sub>91</sub> (c) Fo <sub>90-92</sub> (d) Fo <sub>92</sub>
Plagioclase	(a) minor (b) 5% (c) 30-40%	(a) An <sub>98</sub> (b) An <sub>90-95</sub> (?) (c) An <sub>89-95</sub>
Pyroxene	(a) present (b) <40% (c) not found	(a) En <sub>92</sub> , Al <sub>2</sub> O <sub>3</sub> 2-3% (b) En <sub>91</sub> , Al <sub>2</sub> O <sub>3</sub> 5%
Pleonaste	(a) present (b) 15% (c) 10-20%	(a) 13% Cr <sub>2</sub> O <sub>3</sub> , 9.5% FeO (b) 14% Cr <sub>2</sub> O <sub>3</sub> , 9.4% FeO (c) 10.2-15.3% Cr <sub>2</sub> O <sub>3</sub> , 8.0-12.6% FeO
Others	(b) traces (c) traces	(b) rutile(?), armalcolite (c) unidentified opaques

Table 1. Summary of Clast A mineral data.  
(a) Ridley *et al.* (1973), (b) Anderson (1973),  
(c) Ryder and Bower (1977), (d) Steele and Smith  
(1975).

Table 2

	1) 71 (55.7 mg)	2) 9 (5 mg)
TiO <sub>2</sub>	0.588	0.154
Al <sub>2</sub> O <sub>3</sub>	7.2	
MgO	31.1	36.7
CaO	1.9	4.76
Na <sub>2</sub> O	0.10	
K		122
Rb		0.80
Sr		42.6
Ba	25	23.6
U		0.151
Zr		35
Hf		1
La	1.84	
Ce	3.2	
Nd	2.89	3.35
Sm	1.05	1.02
Eu	0.196	0.275
Gd	2.09	
Dy	4.88	1.65
Er	4.04	1.12
Yb	3.89	
Lu	0.573	
Sr <sup>87</sup> /Sr <sup>86</sup>		0.70238±44

Oxides in wt. %, others in ppm.

Col. 1 from Ridley *et al.* (1973)

and Wiesmann and Hubbard (1975)

Col. 2 from Wiesmann and Hubbard (1975)

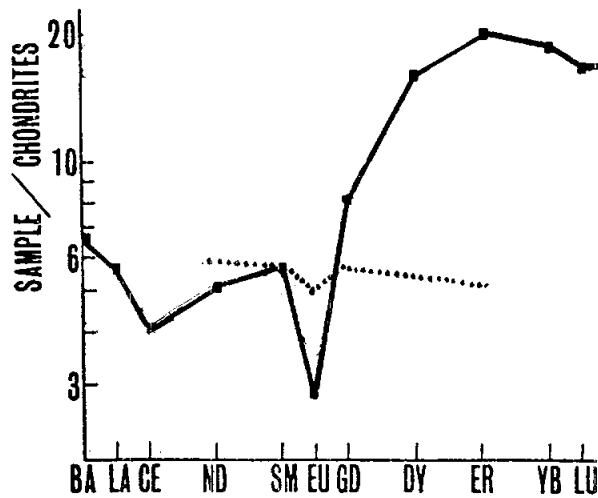

Figure 2. Incompatible element data for Clast A. Solid line from Ridley *et al.* (1973), dotted line from Wiesmann and Hubbard (1975).

Table 3

<u>Split</u>	<u>Parent</u>	<u>Location</u>	<u>Mass</u>	<u>Description and daughters containing Clast A</u>
,7	,0	RSPL	0.220	Potted butt, includes matrix: ,60 ,92
,8	,0	Geiss	0.100	Crumbs
,9	,0	Consumed, Gast	0.005	Crumbs: ,94 ,9001 (,89 ,90)
,10	,0	Clayton	0.050	Crumbs
,11	,0	Price	0.050	Crumbs
,40	,0	SSPL	4.100	Matrix plus other clast, possibly a trace of Clast A. Daughters do not include Clast A.
,60	,7	Smith	0.010	TS, includes matrix
,70	,0	Geiss	0.066	Fines
,71	,0	Consumed, Gast	0.055	Fines
,76	,0	SSPL	1.620	Chip, mainly matrix
,77	,0	SSPL	1.220	Chip, includes matrix and Clast B
,78	,0	RSPL	1.880	Potted butt chip, was mainly matrix and Clast B: ,132-,136 ,149
,89	,9001	RSPL	0.001	P.I. Grain Mount, returned by Brett
,90	,9001	RSPL	0.003	Clasts, returned by Brett. Air
,92	,7	Dence	0.010	TS, includes matrix
,94	,9	Consumed	0.051	Gast ?
,132	,78	Reid	0.010	TS
,133	,78	Dence	0.010	TS
,134	,78	Dence	0.010	TS includes matrix and Clast B
,135	,78	Wood	0.010	TS
,136	,78	Reid	0.010	TS
,149	,78	Walker, R.M.	0.030	TS - Thick Section
,151	,0	BSV	44.510	End piece after slabbing. Remains of Clast A (~8 x 5mm) are in this piece.
,9001	,9	Ent. Subdivided	0.000	Crumbs: ,89 ,90

15445 Clast B Norite ~10 gm plus

Evidence for pristinity: Gros et al. (1976a,b) analyzed a split (,107) and found it to be free of meteoritic contamination, despite the brecciation of the clast.

Description: 15445 Clast B (Lithology 45D of the Imbrium Consortium, represents type A of Ridley et al. (1973)) is a brecciated norite (Figure 1) containing 60-65% plagioclase, 35-40% low-Ca pyroxene, and minor silica and opaques (Ridley et al., 1973, Ryder and Bower, 1977a,b). Plagioclases are  $An_{94-96}$ . Pyroxene compositions from Ryder and Bower (1977a,b) are reproduced in Figure 2; similar compositions were reported by Ridley et al. (1973). Relict zones and textures suggest an original grain size greater than 1 mm. The mineralogy is similar to that of the norite boulder 78235/55 and the clast in 15455 except that these latter norites contain a greater variety of minor phases.

Chemical analyses are reproduced in Table 1 and REE data are plotted in Figure 3. The data from the different sources are in good agreement and are consistent with a plagioclase content of 60-65%. The positive Eu anomaly suggests plagioclase accumulation; constraints on the parent magma are discussed in Ridley et al. (1973) and Ryder and Bower (1977a,b). Additional trace element data is given in Gros et al. (1976a,b).

U-Th-Pb isotopes were analyzed in split ,106 (Tatsumoto and Unruh, 1976a). Mafics, plagioclase, and whole rock concentrations showed a large amount of non-radiogenic Pb, which may have been due to contamination.

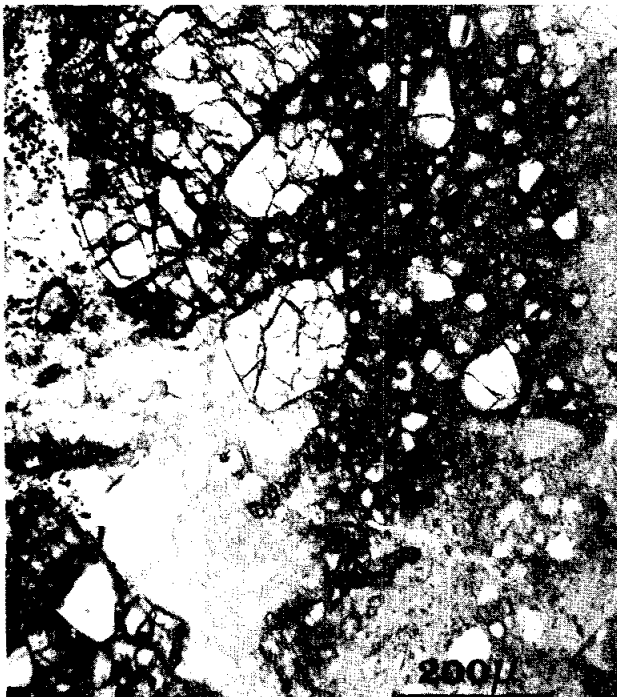

Figure 1. Transmitted light photomicrograph of 15445,134.

Oxygen isotopic data (Clayton *et al.*, 1973) are typical for lunar samples; there is no evidence for isotopic exchange, following igneous crystallization, over distances of 1 cm or more.

Whole rock Rb-Sr data for 15445,17, including model ages of  $4.64 \pm 0.15$  b.y. (TBABI) and  $4.85 \pm 0.15$  b.y. (TLUNI) are given in Nyquist *et al.* (1973).

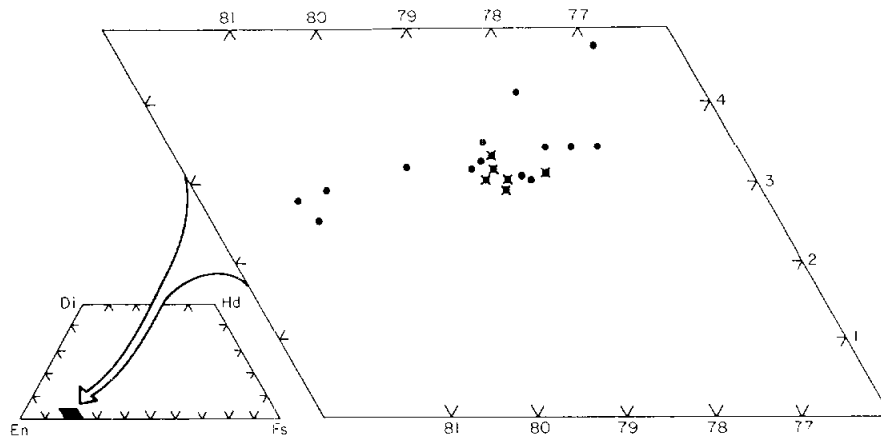

Figure 2. Compositions of pyroxene in 15445 norite. (From Ryder and Bower, 1977)

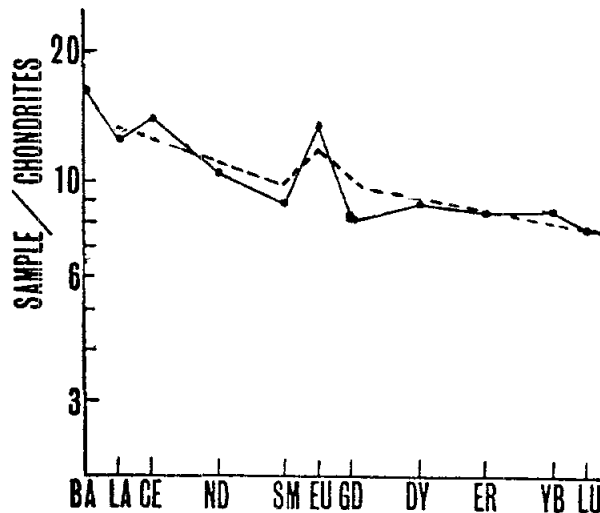

Figure 3. Incompatible trace element data for 15445 norite. Solid line from Ridley *et al.* (1973), dashed line from Blanchard *et al.* (1977).

Table 1

	<u>Portion of ,17 (51.0 mg)</u>		<u>Portion of ,104</u>
	<u>1)</u>	<u>2)</u>	<u>3)</u>
SiO <sub>2</sub>	48.7		47.7
TiO <sub>2</sub>	0.15	0.14	0.27
Al <sub>2</sub> O <sub>3</sub>	23.76	20.80	23.0
(Cr)		(1561)	(1710)
Cr <sub>2</sub> O <sub>3</sub>			0.25
FeO	3.88	3.8	3.9
MnO	0.08		
MgO	9.94	9.7	10.2
CaO	13.26	12.6	12.8
Na <sub>2</sub> O		0.33	0.32
(K)		(582)	
K <sub>2</sub> O			0.066
P <sub>2</sub> O <sub>5</sub>	0.03		
Rb		1.43	
Sr		130	
Ba		61.9	
S	0.00		
Sc			7.1
Co			10.3
Ni			n.d.
Zr	115		
Hf	4.1		1.36
Ta			0.13
U	0.54		
Th			0.82
La	4.02		4.02
Ce	11.1		10.8
Nd	5.91		
Sm	1.65		1.81
Eu	0.929		0.87
Gd	2.05		
Tb			0.46
Dy	2.69		
Er	1.72		
Yb	1.78		1.72
Lu	0.268		0.28
Sr <sup>87</sup> /Sr <sup>86</sup>		0.70122±5	

Cols. 1, 2 from Ridley et al. (1973), Hubbard et al. (1973, 1974),  
Wiesmann and Hubbard (1975).

Col. 3 from Blanchard et al. (1977 and unpublished)

Oxides in wt. %, others in ppm.

n.d. = not detected.

Table 2

<u>Split</u>	<u>Parent</u>	<u>Location</u>	<u>Mass</u>	<u>Description and daughters containing Clast B</u>
,0	,0	SSPL	61.670	Mainly matrix. Also contains Clasts G, I, (H?) and others?
,4	,0	SSPL	3.02	Contains matrix.
,12	,0	RSPL	0.030	Chips, includes black veinlet. Returned by Griscom. Air, alum. can.
,13	,0	Nyquist	0.110	Chip
,14	,0	Clayton	0.060	Chip
,15	,0	Price	0.120	Chip
,16	,0	RSPL	0.487	Chips and fines. Returned by Appleman. Air, alum. can; ,91
,17	,0	Nyquist	2.030	Chips
,18	,0	RSPL	0.040	Potted butt, polished; ,61
,19	,0	RSPL	0.100	Potted butt, polished; ,62
,20	,0	RSPL	0.110	Potted butt, polished; ,63
,21	,0	RSPL	0.120	Potted butt, polished; ,64
,22	,0	RSPL	1.800	Chip. Returned by O'Hara, unopened.
,38	,0	Walker, R.M.	2.000	Chips and fines, includes matrix and Clast G.
,39	,0	Pillinger	1.300	3 chips, may be or include Clast B. Includes matrix and probably Clast G.
,42	,0	SSPL	8.70	Includes matrix and other white clasts.
,61	,18	RSPL	0.010	TS, broken
,62	,19	Reid	0.010	TS
,63	,20	SCC	0.010	TS
,64	,21	SCC	0.010	TS
,75	,0	SSPL	8.839	Potted butt, mainly matrix and Clast G, but may include Clast B. Daughters do not include Clast B.
,77	,0	SSPL	1.220	Chip, includes matrix and Clast A.
,78	,0	RSPL	1.880	Potted butt, includes matrix and Clast A; ,132-,136 ,149
,79	,0	SSPL	0.310	Contains matrix.
,80	,0	SSPL	0.088	Includes minor matrix; ,104-,110 (,141 ,142) ,174. Was chip, now fines.

<u>Split</u>	<u>Parent</u>	<u>Location</u>	<u>Mass</u>	<u>Description and daughters containing Clast B</u>
,91	,16	Consumed, Appleman	0.024	
,104	,80	Nyquist	0.107	Chips
,105	,80	Walker, R.M.	0.016	Chips
,106	,80	Tatsumoto	0.053	Small chips and fines
,107	,80	Consumed, Anders	0.029	Small chips and fines
,108	,80	Walker, R.M.	0.052	Chips
,109	,80	Ent. Subdivided	0.000	(Chips, made into potted butt); ,141 ,142
,110	,80	Walker, R.M.	0.023	Chips
,132	,78	Reid	0.010	TS
,133	,78	Dence	0.010	TS
,134	,78	Dence	0.010	TS contains matrix and Clast A
,135	,78	Wood	0.010	TS
,136	,78	Reid	0.010	TS
,141	,109	Wasson	0.006	PM
,142	,109	Dence	0.006	TS
,149	,78	Walker, R.M.	0.030	TS, thick section
,151	,0	BSV	44.510	E <sub>1</sub> end piece. Mainly matrix, contains Clast B as well as other clasts.
,152	,0	SSPL	4.21	Contains matrix. Slab piece.
,154	,0	SSPL	1.46	Chips, contain minor matrix, from slabbing.
,155	,0	SSPL	0.590	Chip
,156	,0	SSPL	2.270	Contains matrix (daughters do not include Clast B).
,157	,0	SSPL	4.470	Contains matrix.
,159	,0	SSPL	24.010	Part of W <sub>1</sub> end piece. Mainly matrix. Also contains Clast I and others (?)
,160	,0	SSPL	34.790	Part of W <sub>1</sub> end piece. Contains matrix, Clast F and Clast G.
,161	,0	SSPL	1.010	Contains a trace of Clast B? Mainly matrix and Clast E (daughters do not include Clast B).
,163	,0	SSPL	8.790	Chips and fines, includes matrix. White <u>probably</u> includes Clast B.
,174	,80	Wasson	.200	Chips



15445 Clast E Complex of Norite/Troctolite/Glass

~3 gm (?)

Evidence for pristinity: Warren and Wasson (1978) analyzed a split; Au and Ir contents indicate that the clast is free of meteoritic contamination (Table 1).

Description: Clast E (Lithology 45B of the Imbrium Consortium) is texturally and mineralogically complex (Figure 1). Macroscopically it is white and gray, lacking pink spinels and green mafics (Marvin, 1976a). 4 thin sections indicate the complexity and variety of the clast:

,65 is a brecciated plagioclase-rich troctolite with veins of brown glass and devitrified glass.

,139 is anorthosite, with rare mafics, opaques, and Fe-metal.

,220 (which also contains matrix) is a plagioclase-rich norite (phases unanalyzed) with a brown glass vein which partially surrounds the clast. Part of the glass surrounding the clast is mixed with matrix, part occurs as shards in the matrix.

,221 is complex, containing brown glass veins, a vein-like mass of ilmenite/ulvöspinel, a brecciated noritic portion and a brecciated troctolitic portion. The phases in the norite are identical to those in Clast B, while the troctolite contains olivine with the same Mg/Fe i.e.  $FO_{80-82}$ . The brown glass is troctolite.

Further petrographic information is given in Ryder and Bower (1977a,b).

Chemical analyses were made by Blanchard et al. (1977 and unpublished) and Warren and Wasson (1978) (Table 1). Agreement is poor (Table 1, Figure 2) perhaps not surprising given the small sample masses and the complex nature of the clast. The Mg/Fe ratios of the analyses are in agreement with those of the analyzed mineral phases in ,221.

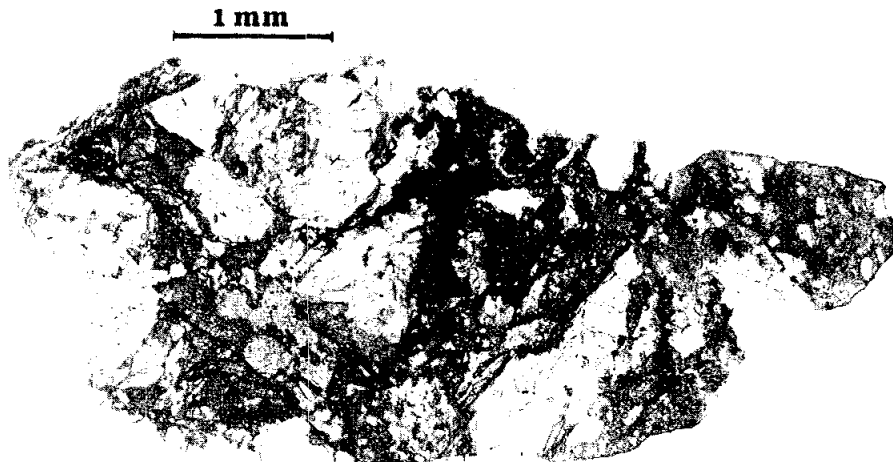

Figure 1. Transmitted light photomicrograph of 15445,221. To left is troctolite and glass, to right is norite and glass.

Table 1

	1) Portion of ,113 (22 mg)	2) Portion of ,175 (29 mg)		1)	2)
SiO <sub>2</sub>	43.4	45.58	Cd		< 9
TiO <sub>2</sub>	0.01	0.07	In		<150
Al <sub>2</sub> O <sub>3</sub>	33	30.43	Re ppb		0.70
FeO	0.55	2.32	Ir ppb		0.14
MgO	1.56	4.70	Au ppb		< 0.035
CaO	17.3	16.38	Hf	0.60	
Na <sub>2</sub> O	0.31	0.36	Ta	0.19	0.12
K <sub>2</sub> O	0.045		Th	0.94	0.68
Cr <sub>2</sub> O <sub>3</sub>	0.033	0.13	U		0.18
Sc	1.90	4.3	La	1.15	3.3
Mn		292	Ce	3.1	8.6
Co	2.64	10.1	Sm	0.61	1.28
Ni	70	<90	Eu	0.77	1.14
Zn		0.81	Tb	0.15	0.35
Ga		4.80	Yb	0.49	1.3
Ge ppb		3820	Lu	0.069	0.17

Oxides in wt. %, others in ppm except as noted.  
 Col. 1 from Blanchard *et al.* (1977 and unpublished).  
 Col. 2 from Warren and Wasson (1978).

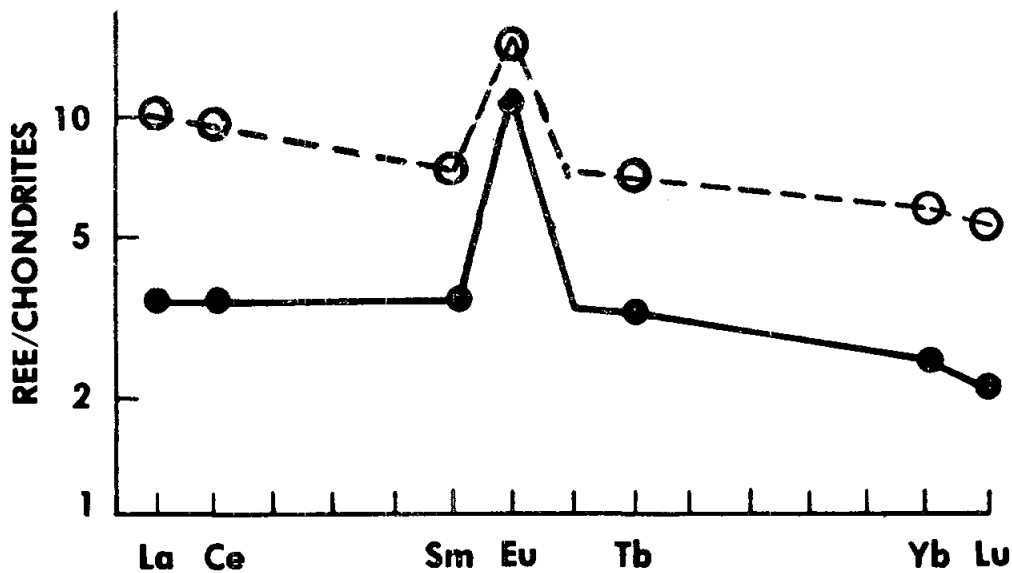

Figure 2. REE data for 15445 clast E. Solid line from Blanchard *et al.* (1977), dashed line from Warren and Wasson (1978).

Warren and Wasson (1978) note the Clast E might be the first case of a meteorite-free polymict rock; an alternative possibility is that the troctolite and norite lithologies were part of adjacent bands as a layered complex. The origin of the brown glass, which is chemically distinct from the 15445 matrix, is unclear. Presumably it is not included in the chemical analyses, which were made on picked white chips.

Table 2

<u>Split</u>	<u>Parent</u>	<u>Location</u>	<u>Mass</u>	<u>Description and daughters containing Clast E</u>
,2	,0	SSPL	2.76	Contains also matrix and Clast D
,3	,0	SSPL	1.58	Contains matrix
,33	,0	RSPL	0.05	Chips, returned by Brett, unopened
,34	,0	SSPL	1.100	Chip
,35	,0	RSPL	0.05	Potted butt; ,65
,36	,0	SSPL	0.07	Chip
,37	,0	SSPL	0.060	Chip; ,173 (,221)
,40	,0	SSPL	4.10	Mainly matrix. Also contains Clast C and possible trace of Clast A; ,171 (,220)
,41	,0	SSPL	7.80	Mainly matrix, also contains other clasts
,42	,0	SSPL	8.70	Mainly matrix and Clasts B, G.
,65	,35	RSPL	0.010	TS, broken
,112	,0	SSPL	0.086	Small chips and fines; ,113-,117; ,169
,113	,112	Nyquist	0.102	Fines
,114	,112	Walker, R.M.	0.023	Fines
,115	,112	Walker, R.M.	0.012	Fines
,116	,112	Walker, R.M.	0.026	Fines
,117	,112	Ent. Subd.	0.000	Small chips ,139
,139	,117	Wasson	0.010	PM
,151	,0	BSV	44.510	E <sub>1</sub> end piece. Mainly matrix. Also contains Clasts A, B, C and others.
,153	,0	SSPL	0.27	Virtually all Clast E removed; ,175
,161	,0	SSPL	1.010	Virtually all Clast E removed; ,176
,162	,0	SSPL	0.170	Mainly matrix

,169	,112	Anders	0.055	Small white chips
,171	,40	RSPL	0.080	Potted butt, mainly matrix; ,220
,173	,37	RSPL	0.030	Potted butt, 99% pure; ,221
,175	,153	Wasson	0.07	0.11 Combined chips; includes matrix
,176	,161	Combined with ,175	0.04	
,220	,171	Wood	0.010	TS
,221	,173	Dence	0.010	TS

15445 Clast G Spinel Troctolite 4-5 gm (?)

Evidence for pristinity: Gros *et al.* (1976a, b) analyzed split ,166, a portion of ,102. Although Ir (.34 ppb) and Au (.319 ppb) are slightly enriched compared to meteorite-free levels, Gros *et al.* (1976a) believe this could be accounted for by contamination with ~ 5% matrix - however this interpretation is not referred to by Gros *et al.* (1976b). Ni is very high (920 ppm), perhaps spuriously (Gros *et al.*, 1976a, b).

Note: In Table 2 (below) 3 splits are listed as "possible Clast F". It is not possible to be certain from data pack information, but it is most likely that these splits are actually of Clast G. They were listed in original Imbrium Consortium documents as Lithology 45C (i.e. Clast F), but so were other splits (e.g. ,99 and thin sections ,143 and ,144) which are definitely Clast G. Both Clast F and Clast G are spinel-bearing and presumably represent the same lunar lithology, so the distinction may not be critical.

Description: Macroscopically Clast G (part of Lithology 45C of the Imbrium Consortium) is a spinel-bearing white clast. The spinel is heterogeneously distributed such that some portions seem devoid of spinel. The two thin sections show plag-olivine-spinel material crushed and mixed with matrix. No analyses have been made but the clast appears to be similar to the other spinel troctolites in 15445, e.g. Clast A.

A chemical analysis of a portion of ,103 was made by Blanchard *et al.* (1977 and unpublished) and is reproduced in Table 1 and Figure 1. (As outlined above, this split is believed to be Clast G not Clast F as indicated in Imbrium Consortium documents.) The analysis is not substantially different from split ,9 of Clast A (Wiesmann and Hubbard, 1975) but different from split ,71 of Clast A (Wiesmann and Hubbard, 1975, Ridley *et al.*, 1973). The high Ni content is similar to that of Gros *et al.* (1976a,b).

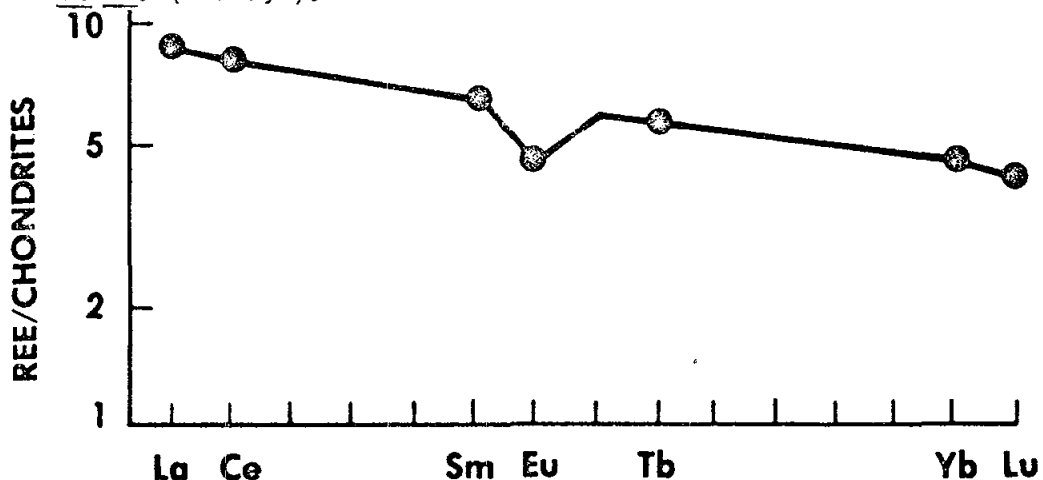

Figure 1. REE data for 15445 clast G. (From Blanchard *et al.*, 1977)

Table 1

Portion of ,103

SiO <sub>2</sub>	37.5	Ni	820
TiO <sub>2</sub>	0.25	Hf	0.74
Al <sub>2</sub> O <sub>3</sub>	14.7	Ta	n.d.
FeO	6.4	Th	0.27
MgO	33	La	2.86
CaO	4.8	Ce	n.d.
Na <sub>2</sub> O	0.140	Sm	1.19
K <sub>2</sub> O	0.022	Eu	0.31
Cr <sub>2</sub> O <sub>3</sub>	1.01	Tb	0.26
Sc	3.43	Yb	0.90
Co	50.4	Lu	0.136

Oxides in wt. %, others in ppm.

From Blanchard *et al.* (1977 and unpublished).

n.d. = not detected

Table 2

<u>Split</u>	<u>Parent</u>	<u>Location</u>	<u>Mass</u>	<u>Descriptions and daughters containing Clast G</u>
,39	,0	Pillinger	1.300	3 chips, <u>probably</u> G; some matrix, Clast B may be present
,42	,0	SSPL	8.70	Includes matrix and Clast B, minor Clast E
,74	,0	SSPL	7.549	Includes matrix and Clast F; ,96 (?) ,98 (?) ,103 (?)
,75	,0	SSPL	8.839	Includes matrix (and possibly Clast B); ,99-,102; (,166)
,96	,74	Tatsumoto	0.052	Chip (possibly Clast F)
,98	,74	Walker, R.M.	0.021	Chips (possibly Clast F)
,99	,75	Walker, R.M.	0.020	Chip, includes minor matrix
,100	,75	Reed	0.021	Chip, includes minor matrix
,101	,75	Ent. Subdivided	0.000	Was potted butt; ,143 ,144
,102	,75	RSPL	0.019	Returned chips and fines by Anders. Crushed (trace element degraded), air, physically separated pink-white
,103	,74	Nyquist	0.102	Chips, (possibly Clast F)
,143	,101	Dence	0.010	TS; mainly matrix
,144	,101	Wood	0.010	TS; mainly matrix
,160	,0	SSPL	34.790	Part of W end piece. Mainly matrix and includes Clasts B, F (?)
,166	,102	Consumed, Anders	0.041	Chips

15455 Anorthositic Norite Clast ~200 gm

Evidence for pristinity: Ganapathy et al. (1973) found a split to be free of meteoritic contamination (Table I).

Description: The norite is the largest single clast in 15455. The norite is brecciated (Figure 1) and is penetrated by matrix veins. Macroscopically the pyroxenes are pale green. Estimates from a slab and from thin sections suggest 25-40% pyroxene, the remainder being mainly plagioclase.

A preliminary petrographic study was made by Ryder and Bower (1977a,b). Distinct cumulate textures exist and the original grain size was on the order of 5mm. Pyroxene and plagioclase data are given in Figure 2; similar data are provided by Reid et al. (1977). A wide variety of minor phases is present (Ryder and Bower, 1977a,b). Hewins and Goldstein (1975) analyzed Fe-metal in the norite (referred to as "anorthositic facies"), found it to contain up to 9% Co, and suggested that a Ni/Co correlation indicated igneous fractionation.

Taylor (1973) and Taylor et al. (1972, 1973) analyzed a fragment believed to be from the norite (a loose chip in the returned sample bag). This analysis is given here in Table I and Figure 3. Note that a CIPW norm of the analysis contains 20% olivine and only 7% pyroxene, whereas observation of thin sections shows that the clast lacks olivine. Because the analyzed material was hand-picked separates it may be unrepresentative (S.R. Taylor, pers. comm.). Alternatively the fragment was not from the norite clast. Additional trace element data from Reed and Jovanovic (1972) and Jovanovic and Reed (1977) are given in Table I. These authors also provide data on halogens.

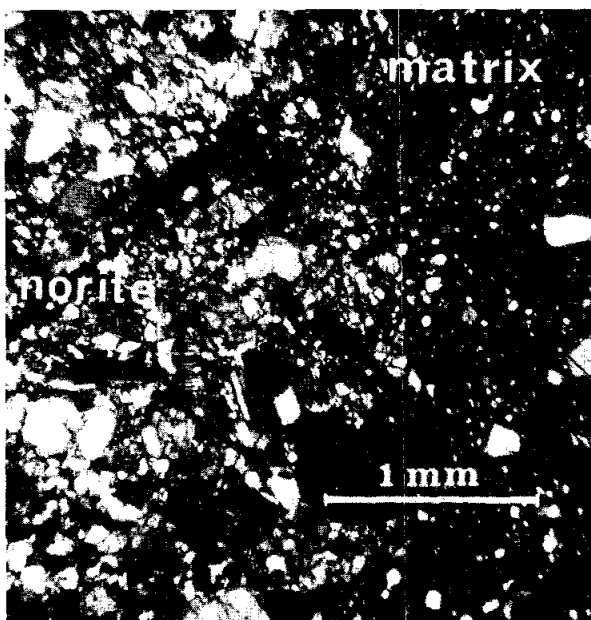

Figure 1. Transmitted light photomicrograph of norite and matrix in 15455,28.





Epstein and Taylor (1972) made an oxygen isotope analysis of a split of the norite (not numbered in their paper but described as plagioclase plus pale-green pyroxene). Their  $\delta O^{18}$  (o/oo) of +5.83 is a typical value for lunar rocks.

A  $^{40}\text{Ar}$ - $^{39}\text{Ar}$  age was attempted by Alexander and Kahl (1974). No plateau was reached (Figure 4), but a minimum age of  $3.82 \pm 0.04$  was suggested; this age is younger than the suggested age of the matrix and is due to  $^{40}\text{Ar}$  loss. The Ca content calculated is much lower than that of Taylor et al. (1972, 1973) corresponding to a plagioclase content of only ~55%. No other geochronological studies have been published.

Other references:

Christie et al. (1973); Electron petrography  
 Heuer et al. (1972); Electron petrography  
 Modzeleski et al. (1972); Carbon  
 Moore et al. (1973); Carbon

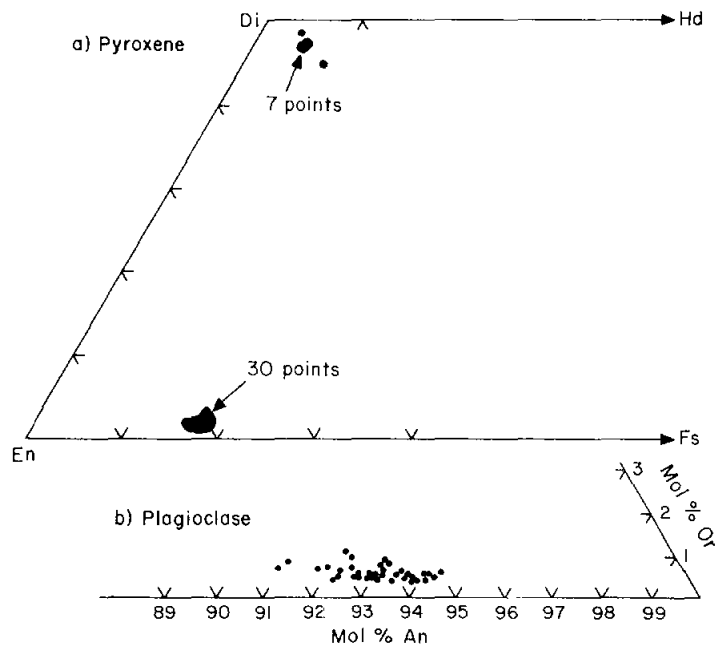

Figure 2. Compositions of pyroxenes and plagioclases in the 15455 norite. (From Ryder and Bower, 1977a).

Table 2

<u>Split</u>	<u>Parent</u>	<u>Location</u>	<u>Mass</u>	<u>Description and daughters containing norite</u>
,1	,0	SSPL	14.100	Includes matrix
,2	,0	SSPL	10.300	Includes matrix
,3	,0	Reed	4.500	Includes matrix and a separate white clast
,4	,0	SSPL	5.800	Chip
,6	,0	SSPL	1.700	Chip
,8	,0	SSPL	1.700	Mainly matrix
,9	,0	SSPL	1.400	Chip
,10	,0	RSPL	2.380	Potted butt, includes black veins. ,25-,36
,11*	,0	SSPL	0.200	Includes matrix
,12*	,0	Housley	0.830	Includes matrix
,13*	,0	Ent. Subdivided	0.000	Was chip, included matrix. ,96 ,97 ,98 ,99 ,100 ,220
,14*	,0	Ent. Subdivided	0.000	Was mainly matrix. ,204 ,205
,15*	,0	SSPL	1.100	Includes black veins, patina
,16*	,0	Maurette	0.123	Includes patina. ,91
,17*	,0	Maurette	0.166	Chip. ,92
,18*	,0	SSPL	0.500	Includes black veins
,19*	,0	SSPL	0.300	Includes black veins
,20*	,0	Ent. Subdivided	0.000	Included black veins. ,202 ,203
,21*	,0	SSPL	0.300	Includes black veins
,22*	,0	SSPL	0.300	Includes veins and patina (?)
,23	,0	SSPL	1.700	Fines and chips, residue includes matrix, other clasts
,24	,0	SSPL	1.400	Residues, includes matrix, other clasts

\*Samples were unlocated but their white portions are almost certainly from the large norite clast.

<u>Split</u>	<u>Parent</u>	<u>Location</u>	<u>Mass</u>	<u>Description and daughters containing norite</u>
,25	,10	Reid	0.010	PM, includes black vein
,26	,10	Dence	0.010	PM, includes black vein
,27	,10	SCC	0.010	TS, includes black vein
,28	,10	Dence	0.010	PM, includes black vein
,29	,10	SCC	0.010	TS, includes black vein
,30	,10	SCC	0.010	TS, includes black vein
,31	,10	Reid	0.010	PM, includes black vein
,32	,10	SCC	0.010	TS, includes black vein
,33	,10	SCC	0.010	TS, includes black vein
,34	,10	Haggerty	0.010	PM, includes black vein
,35	,10	Reid	0.010	PM, includes black vein
,36	,10	SCC	0.011	PM, includes black vein
,37	,0	B16	498.000	End piece, mainly matrix. Includes other clasts. ,165
,38	,0	RSPL	85.263	Slab piece, mainly matrix. Includes other clasts. Returned by Silver. Air, stainless steel tools. ,70 (,89 ,103Q ,104 ,170 ,171 ,172 ,173 ,174 ,175 ,176 ,177 ,178 ,189 ,190 ,191 ,195 ,196 ,223 ,9001 ,9003 ,9007Q ,9008Q ,9011) ,71 ,72 ,73 ,84 ,102Q ,9006 ,9013Q ,9014Q
,39	,0	SSPL	3.970	Chip, includes some matrix. ,59 (,94) ,61 (,101) ,63 (,198 -,200) ,65 (,206 -,208) ,67 (,201)
,40	,0	SSPL	1.090	Chip, includes some matrix
,41	,0	Ent. Subdivided	0.000	Was large piece, including matrix. ,43 -,47
,42	,0	SSPL	5.390	Fines and chips, include matrix
,43	,41	SSPL	1.320	Chip
,44	,41	SSPL	0.640	Chip
,45	,41	SSPL	3.240	Chip, includes matrix
,46	,41	BSV	85.260	Large piece, includes matrix
,47	,41	SSPL	2.700	Chips, include matrix

<u>Split</u>	<u>Parent</u>	<u>Location</u>	<u>Mass</u>	<u>Description and daughters containing norite</u>
,55	,38	RSPL	4.125	Chip, mainly matrix. Probably includes norite. Never allocated.
,56	,0	RSPL	5.130	Chips and fines, matrix, probably include norite
,57	,0	RSPL	4.530	Chips and fines, matrix, probably include norite
,58	,0	RSPL	6.800	Dust, includes matrix
,59	,39	RSPL	1.512	Chips and fines, returned by Biemann. Possibly opened by P.I.
,61	,39	RSPL	0.459	Chips and fines, returned by Burlingtongame. Air. ,101
,63	,39	RSPL	0.244	Chip, with black veins, returned by Moore. Air. ,198 ,199 ,200
,65	,39	RSPL	0.837	Chips, with some black material, returned by Nagy. Air. ,206 ,207 ,208
,67	,39	RSPL	0.305	Chips, with some black material, returned by Schopf. Air, electron irradiated (SEM)
,70	,38	RSPL	4.081	Chips, includes matrix, returned by Silver. Air, chipped with stainless steel. ,103Q ,104 (,223) ,170 ,171 ,172 (,175 ,177) ,173 (,176 ,178) ,174 (,189 ,190 ,195 ,196) ,9001 ,9003 (,89) ,9007Q ,9008Q ,9011 (,221)
,71	,38	SSPL	2.280	Chip, includes matrix
,72	,38	SSPL	16.100	Chips and fines, mainly matrix, probably includes norite
,74 -,84	,38	RSPL	Σ 1.82	Small pieces, matrix and white, include norite?/matrix contacts. Never allocated
,89	,9003	Consumed, Anders	0.087	--
,91	,16	RSPL	0.307	Chip, returned by Maurette. Air, stainless steel.
,92	,17	RSPL	0.444	Chips, returned by Maurette. Air, stainless steel.
,96	,13	RSPL	0.001	TEM foil, matrix and/or norite, returned by Lally.

<u>Split</u>	<u>Parent</u>	<u>Location</u>	<u>Mass</u>	<u>Description and daughters containing norite</u>
,97	,13	RSPL	0.001	TEM foil, matrix and/or norite, returned by Lally
,98	,13	RSPL	0.001	Potted butt, includes matrix, returned by Lally
,99	,13	RSPL	0.001	Fines, matrix?, returned by Lally. Air, polystyrene
,100	,13	RSPL	0.002	2 TS, include matrix, returned by Lally
,101	,61	Consumed, Burlingame	0.081	--
,102 <sup>Q</sup>	,38	Consumed, Silver	0.550	?
,103 <sup>Q</sup>	,70	Consumed, Silver	0.452	?
,104	,70	RSPL	0.111	Potted butt. ,223
,165	,37	RSPL	0.034	Fines, mainly matrix, probably include norite. Never allocated.
,170	,70	RSPL	3.482	Chip, includes some matrix, returned by Silver. Air, stainless steel, Saran wrap.
,171	,70	RSPL	0.440	Chip, includes some matrix, returned by Silver. Air, stainless steel, Saran wrap.
,172	,70	RSPL	0.071	Potted butt. ,175 ,177
,173	,70	RSPL	0.036	Potted butt. ,176 ,178
,174	,70	RSPL	5.200	Chip, includes some matrix, returned by Silver. Air, stainless steel, Saran wrap. ,189 (,195 ,196) ,190
,175	,172	SCC	0.010	TS, broken
,176	,173	SCC	0.010	TS, broken
,177	,172	SCC	0.010	TS
,178	,173	SCC	0.010	TS
,189	,174	RSPL	1.460	Potted butt. ,195 ,196
,190	,174	RSPL	0.040	Fines, include matrix?
,195	,189	Stöffler	0.030	TS
,196	,190	SCC	0.030	TS
,198	,63	Destroyed (Moore)	0.066	--

<u>Split</u>	<u>Parent</u>	<u>Location</u>	<u>Mass</u>	<u>Description and daughters containing norite</u>
,199	,63	Destroyed (Moore)	0.214	--
,200	,63	Consumed, Moore	0.026	--
,201	,67	Consumed, Schopf	0.015	Included matrix??
,202	,20	RSPL	0.651	Residue fines, returned by Taylor, S.R. Air, crushed, sieved, hand-picked, physically separated (depleted in white material).
,203	,20	Consumed, Taylor,S.R.	0.209	--
,206	,65	RSPL	0.035	Ground-up chips, returned by Nagy. Air.
,207	,65	RSPL	0.047	Fines, returned by Nagy. Air, crushed, vacuum, fused at 1000°C.
,208	,65	Consumed, Nagy	0.071	Norite and/or matrix
,220	,13	Consumed, Lally	0.874	Norite and/or matrix
,221	,9011	Consumed, Nava	0.104	Includes matrix?
,223	,104	Wasson	0.010	PM
,9001	,70	Reynolds	0.426	Includes matrix?
,9003	,70	RSPL	0.032	Fines, returned by Anders. Air, hand-picked.
,9006	,38	RSPL	0.044	Chips and fines, returned by Anders. Air, hand-picked.
,9007 <sup>Q</sup>	,70	Marti	.405	Probably norite?
,9008 <sup>Q</sup>	,70	Marti	.419	Probably norite?
,9011	,70	RSPL	0.301	White powder, returned by Nava.
,9013 <sup>Q</sup>	,38	Epstein	0.129	?
,9014 <sup>Q</sup>	,38	Epstein	0.080	?

Q: Questionable. Sample may be norite, matrix, or other clast; inadequate data in Lunar Curatorial Facility.

15455

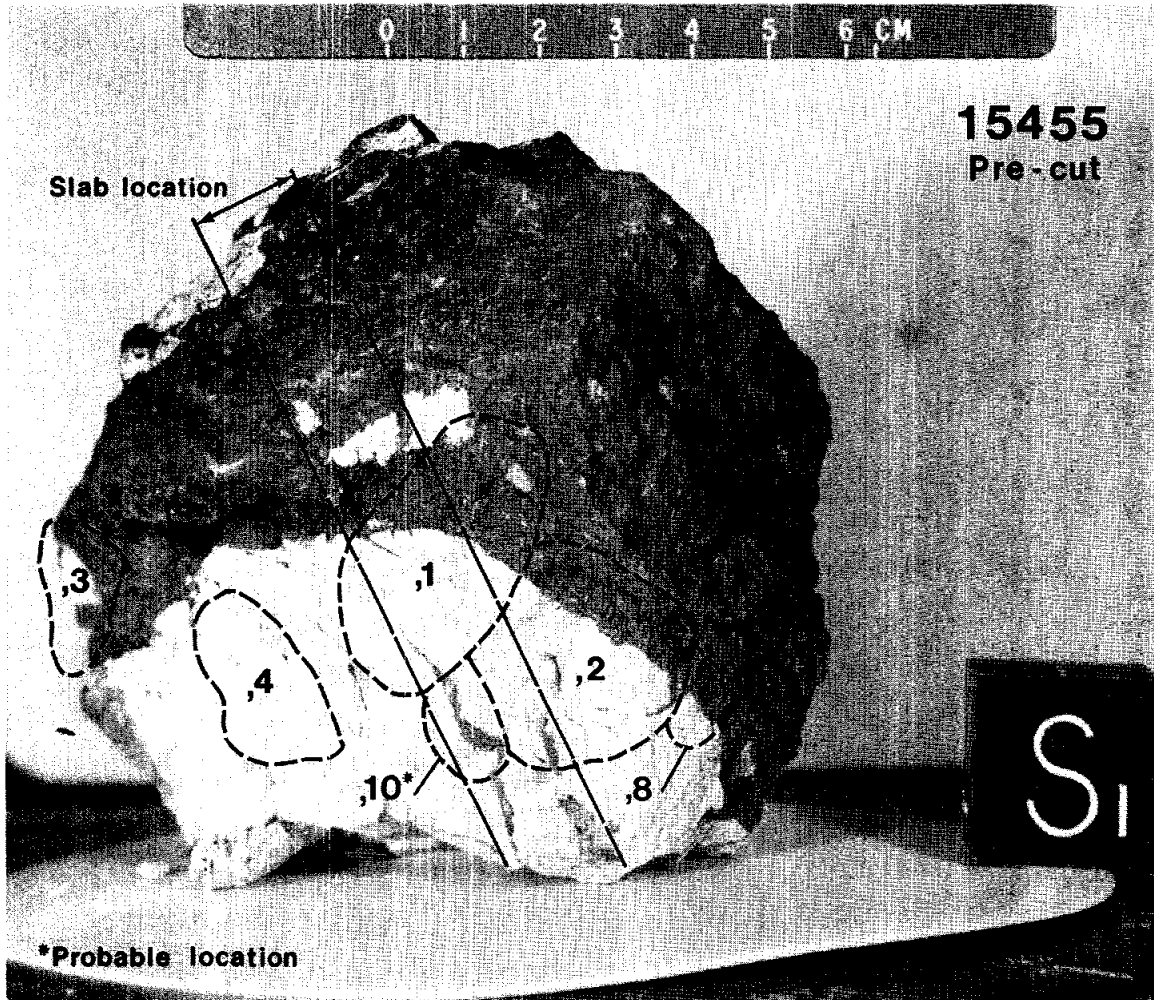

Figure 5

15455

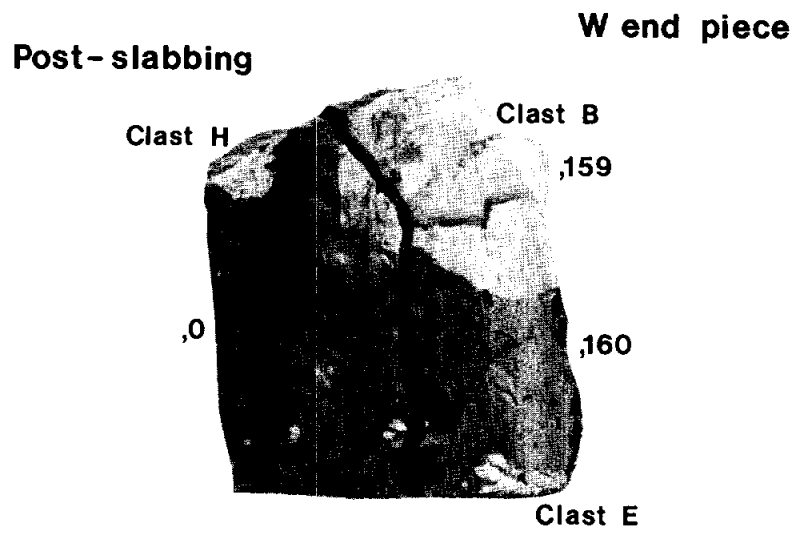

Figure 6



Post-slabbing



50

15455

Figure 7

S-71-60227



Figure 8

S-71-59608

15455, 37  
Sawn face

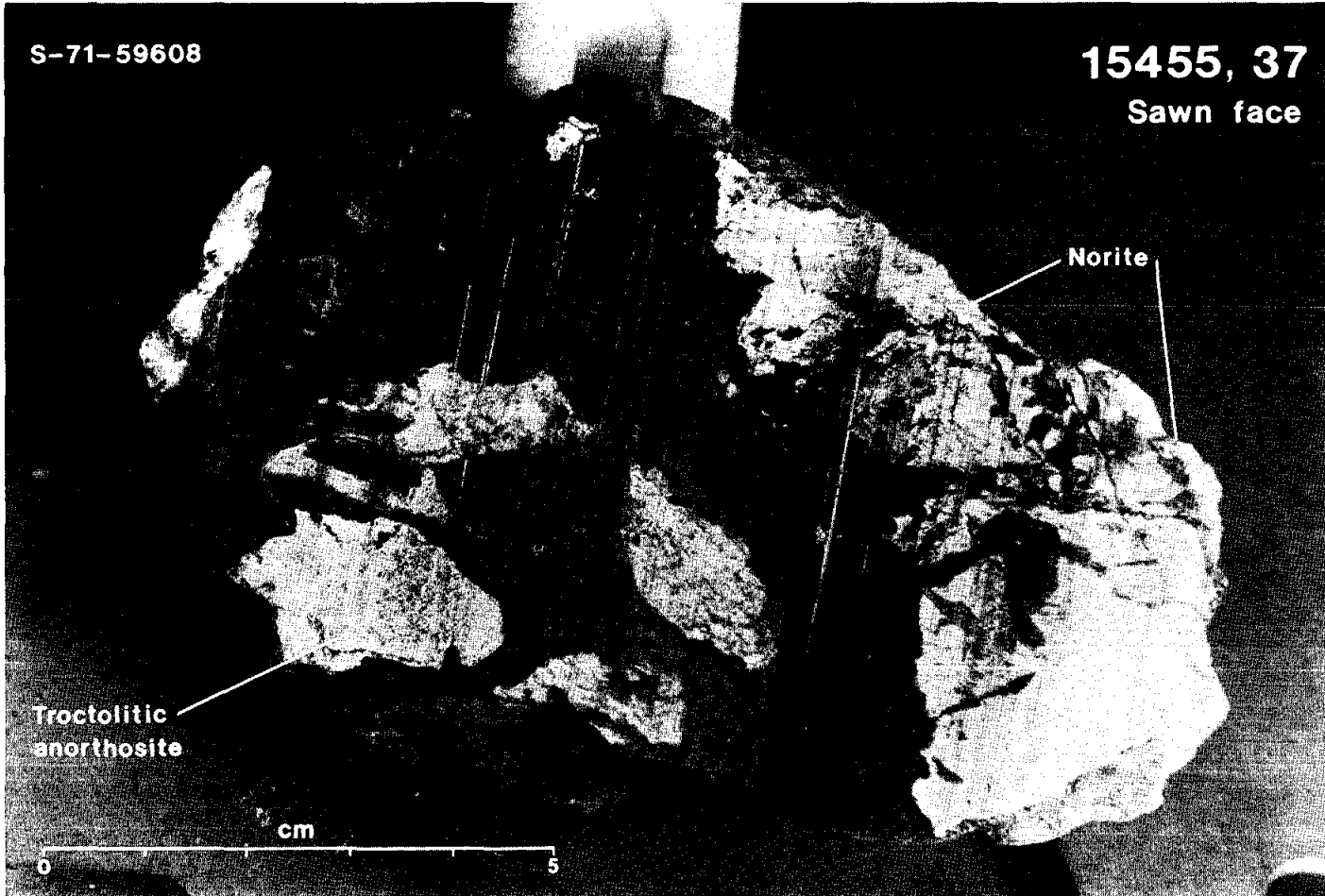

52

15455

Figure 9

15455 Troctolitic Anorthosite ~3 gm

Evidence for pristinity: Ganapathy et al. (1973) analyzed a split and found it to be free of meteoritic contamination (Table 1).

Description: The troctolitic anorthosite is an egg-shaped white clast; binocular inspection reveals pale yellow mafics. Preliminary petrography of thin section ,224 by Paul Warren (pers. comm.) shows a brecciated clast with 80-90% plagioclase. Phases are homogeneous with plagioclase ~An<sub>95</sub>, olivine ~Fo<sub>83</sub> and rather less abundant orthopyroxene ~En<sub>85</sub>. Our own examination of thin section ,169 shows a brecciated clast containing relict fragments with a "granulitic ANT" texture (Figure 1) consisting of about 75% plagioclase, the remainder mainly olivine with minor opaques. Our analyses of olivines and pyroxenes confirm Warren's data.

No other studies have been made.

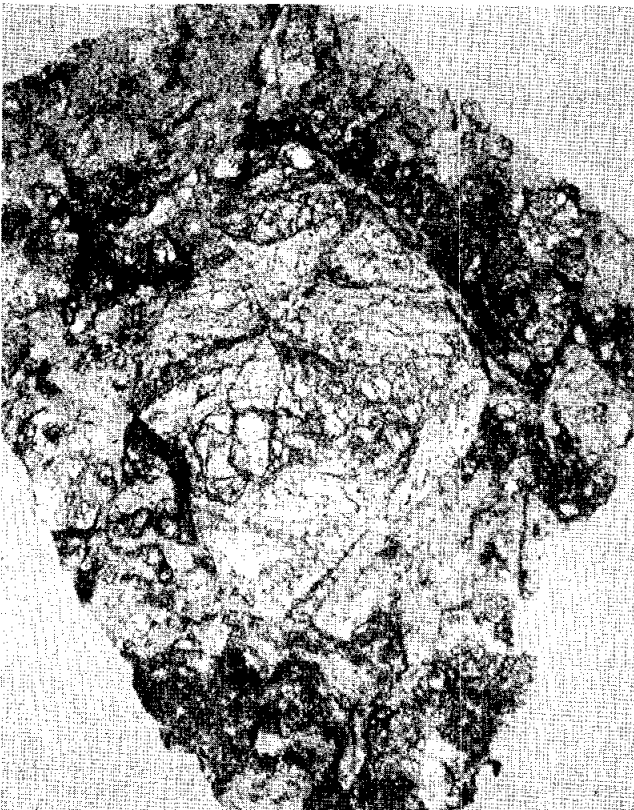

Figure 1. Transmitted light photomicrograph of 15455,169. Width of view ~2 mm.

Table 1

	<u>,192*</u>
Ir	0.024
Re	0.0058
Au	0.042
Rb	0.54
Cs	54
U	170

Data in ppb except Rb, ppm.

\*Listed by Ganapathy et al. (1973) (and other Anders group publications) as ,179, from which it derives by way of ,9004.

Table 2

<u>Split</u>	<u>Parent</u>	<u>Location</u>	<u>Mass</u>	<u>Description and daughters containing troctolite</u>
,37	,0	BI6	498.00	Mainly matrix, contains norite and other clasts
,38	,0	RSPL	85.263	Mainly matrix and norite, contains other clasts, returned by Silver. Air, stainless steel tools. ,88 (,169 ,215) ,179 (,106 ,107 ,192 ,224 ,9004) ,180 ,183 (,185 ,187 ,188)
,88	,38	RSPL	0.011	Potted butt. ,169 ,215
,106	,179	Wasson	0.085	Chip
,107	,179	RSPL	0.052	Potted butt. ,224
,169	,88	SCC	0.010	TS
,179	,38	RSPL	14.437	Includes matrix and another clast, returned by Silver. Air, stainless steel tools. ,106 ,107 (,224) ,9004 (,192)
,180	,38	RSPL	4.902	Includes matrix, returned by Silver. Air, stainless steel tools
,183	,38	RSPL	0.866	No longer includes troctolite
,185	,183	RSPL	2.540	Includes matrix and another clast, both with patina, returned by Silver. Air, stainless steel tools.
,187	,183	RSPL	0.889	Mainly matrix, returned by Silver. Air, stainless steel tools.
,188	,183	RSPL	0.225	White chips, fines, powder, returned by Silver. Air, crushed in boron carbide mortar
,183	,38	RSPL	0.866	No longer includes troctolite. ,185 ,187 ,188 ,9002 <sup>Q</sup> ,9010 <sup>Q</sup>
,192	,9004	Consumed, Anders	0.086	--
,215	,88	RSPL	0.001	Residue
,224	,107	Wasson	0.010	PM
,9002 <sup>Q</sup>	,183	Reynolds	0.398	?

15455

<u>Split</u>	<u>Parent</u>	<u>Location</u>	<u>Mass</u>	<u>Description and daughters containing troctolite</u>
,9004	,179	RSPL	0.018	Fines, returned by Anders. Air, hand-picked.
,9010 <sup>Q</sup>	,183	Marti	0.396	?

Q: Questionable. Sample may be troctolite or matrix, or other clast; inadequate data in Lunar Curatorial Facility

For split photographs of the 15455 troctolitic anorthosite, see section on 15455 anorthositic norite

61224,6 Norite 0.340 gm

Evidence for pristinity: 61224,6, though shock-melted along grain boundaries, has a cumulate texture (Figure 1) and a coarse grain-size (Marvin, 1976c,d), indicating that it is pristine. The restricted phase compositions and the sodic plagioclase support this interpretation.

Description: 61224,6 consisted of 3 particles among the coarse fines from a trench at Plum Crater. These particles were distinct macroscopically and consist of 40% plagioclase and 60% pyroxene (Marvin, 1972). A petrographic study was made by Marvin (1976c,d). Plagioclase is sodic ( $Ab_{80-84}$ ); pyroxene is pigeonite ( $En_{68}Wo_5$ ) with exsolved augite ( $En_{46}Wo_{40}$ ). Minute amounts of troilite and metal occur within some pyroxenes and shock melting in situ has rimmed every pyroxene grain with a selvage of glass and crystallites. MnO contents of the pyroxenes show that the norite is lunar, not meteoritic.

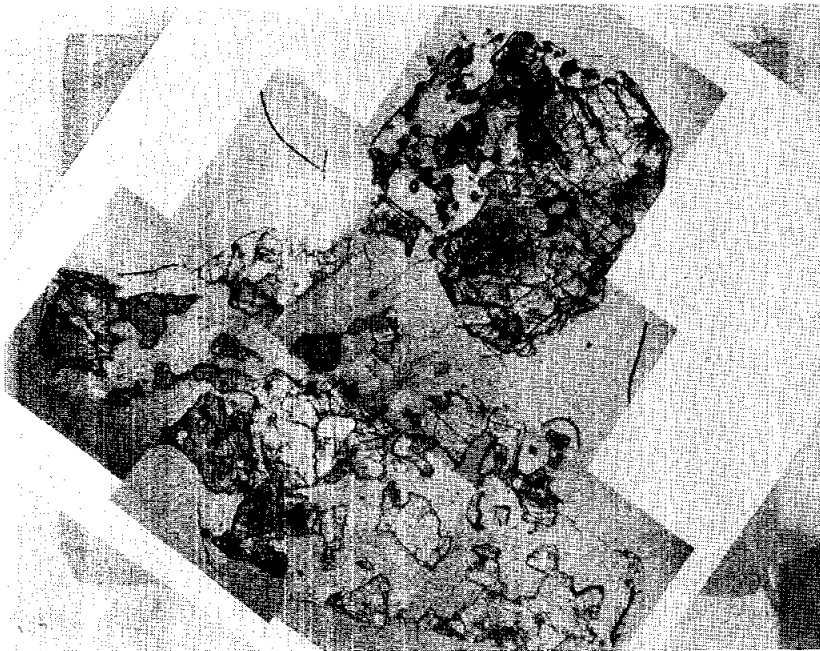

Figure 1. Transmitted light photomicrograph of 61224,10. Width of view  $\sim 4$  mm. (Photo courtesy K. Motylowski)

Table 1

<u>Split</u>	<u>Parent</u>	<u>Location</u>	<u>Mass</u>	<u>Description and daughters</u>
,6	--	SSPL	0.150	Chips
,9	,6	RSPL	0.080	Potted butt; ,10
,10	,9	Wood	0.010	TS
,11	,6	SSPL	0.030	numerous very small fragments
,12	,6	SSPL	0.010	5 small chips
,13	,6	SSPL	0.010	6 small chips
,14	,6	SSPL	0.010	numerous very small fragments
,15	,6	Attrition	0.040	---

Two more thin sections can probably be cut from ,9.

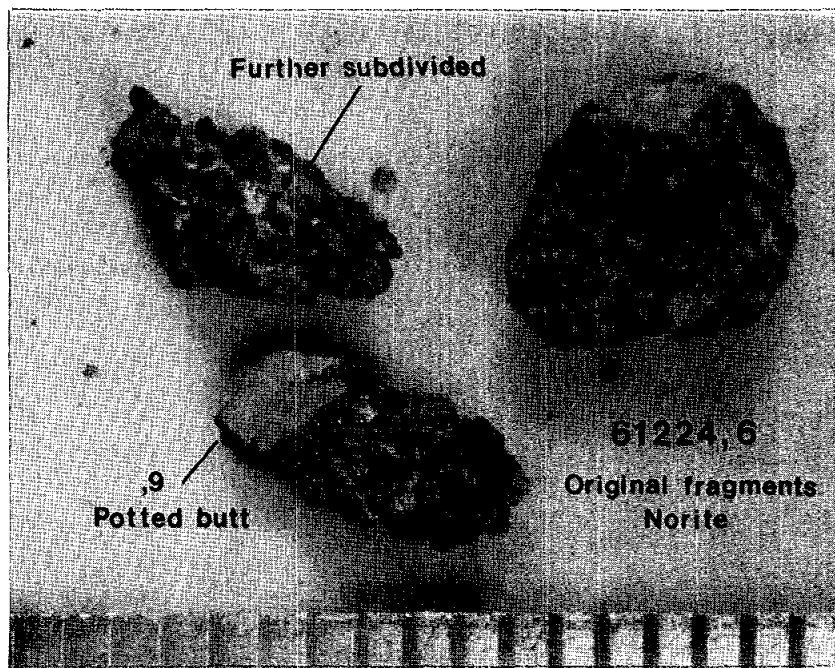

Figure 2. Original 3 fragments of 61224,6.



62236 Noritic Anorthosite (?) 57.27 gm

Evidence for pristinity: Analyses by Warren and Wasson (1978) show this rock to have low levels of siderophile and incompatible elements (Table 1) and tight mineral compositional ranges. Clark and Keith (1973) obtained similar results for the incompatible elements Th and U.

Description: Macroscopically 62236 is a very light gray, coherent to slightly friable, monomict anorthositic breccia. Thin sections show a monomict breccia (Figure 1) with about 15% mafics.

Warren and Wasson (1978) noted that its phase compositions are identical to those of 62237 (which was from the same location) and the incompatible elements are very similar. However, the norms are somewhat different; 62236 has 83% plag, 7% opx, 5% olivine and 5% cpx (cf. 85% plag, 13% ol in 62237). Plag is  $An_{96-98}$ , olivine is  $Fo_{60}$ , opx is  $En_{64}Wo_{2-3}$ , cpx is  $En_{40}Wo_{44}$ . Texturally 62236 appears to be more severely shocked than 62237. Macroscopic observations (Apollo 16 Sample Information Catalog) indicate that the mafics are not evenly distributed. Quite possibly 62236 and 62237 are essentially the same lithology. The mafic content is high for pristine Apollo 16 rocks.

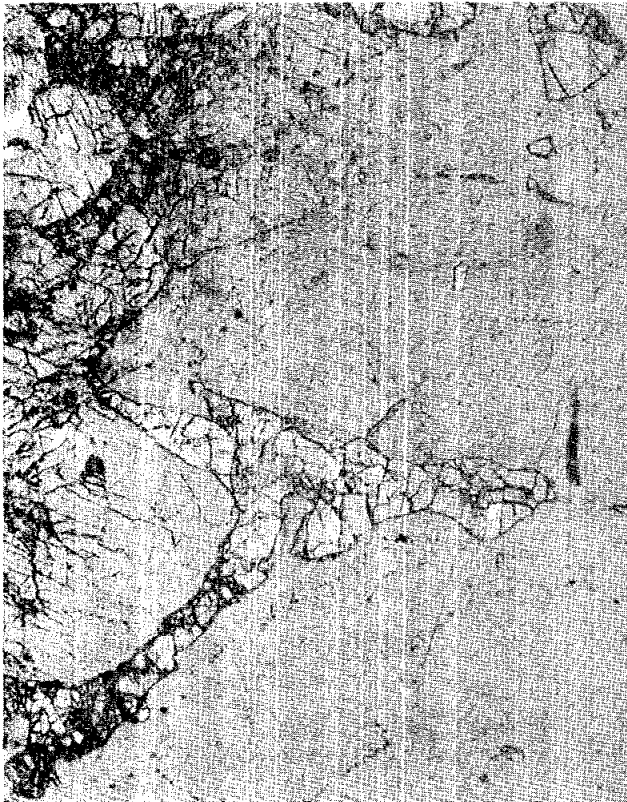

Figure 1. Transmitted light photomicrograph of 62236,6. Width of view  $\sim 1$  mm.

Table 1

SiO <sub>2</sub>	43.3	Ga	3.0
Al <sub>2</sub> O <sub>3</sub>	29.7	Ge ppb	16.3
FeO	4.0	Cd	0.75
MgO	3.8	In	1.3
CaO	17.4	Re ppb	0.013
Na <sub>2</sub> O	0.213	Au ppb	0.0076
K <sub>2</sub> O	0.015	Th	0.040
Sc	5.3	La	0.18
Cr	510	Ce	0.68
Mn	460	Sm	0.092
Co	9.0	Eu	0.59
Ni	3.5	Yb	0.13
Zn	2.0	Lu	0.021

Oxides in wt. %, others in ppm except as noted.  
From Warren and Wasson (1978)

Table 2

<u>Split</u>	<u>Parent</u>	<u>Location</u>	<u>Mass</u>	<u>Description and daughters</u>
,0	,0	B01	51.860	Anorthositic breccia
,1	,0	RSPL	1.562	Potted butt; ,5 ,6 ,7
,2	,0	SSPL	0.946	Doc chip
,3	,0	SSPL	0.190	Chip + fines
,4	,0	Attrition	0.281	---
,5	,1	Wasson	0.010	TS
,6	,1	SCC	0.010	TS
,7	,1	Wasson	0.010	PM
,9	,0	Wasson	0.480	5 chips, interior
,10	,0	SSPL	1.690	Chips + fines
,11	,0	Attrition	0.240	---

62237 Troctolitic Anorthosite 62.35 gm

Evidence for pristinity: Warren et al. (1978a) and Warren and Wasson (1978) made analyses of a split and found low siderophile and incompatible levels (Table 1). Petrographic data (Dymek et al., 1975, Warren and Wasson, 1978) support a pristine origin.

Description: 62237 is a light gray, moderately friable brecciated cumulate. Thin section analyses by Dymek et al. (1975) and Warren and Wasson (1978), indicate that it is a coarse grained monomict brecciated igneous cumulate (Figure 1). Plagioclase and olivine are the dominant mineral phases; small amounts of pyroxene are also present. All of the phases are coarse grained (up to 4 mm) and homogeneous. Very low Ca contents in the olivines and coarse exsolution lamellae are indicative of a deep seated, plutonic origin (Dymek et al., 1975). Mineral data are given in Figure 2. Minor phases include Cr-spinel, ilmenite, and troilite (Dymek et al., 1975).

A bulk composition was estimated from the mode and mineral analyses by Dymek et al. (1975) and analyses were made by Warren and Wasson (1978); these are given in Table 1. The low concentration of REE's and the unusual REE pattern (Figure 3) together with the low levels of the incompatible elements Th, U, and K (Clark and Keith, 1973) argue convincingly that 62237 is a pristine lithology. The initial  $^{87}\text{Sr}/^{86}\text{Sr}$  ratio ( $\sim 0.699$ ) is also consistent with the crystallization of 62237 early in lunar history (Dymek et al., 1975).



Figure 1. Transmitted light photomicrograph of 62237,23. Width of view  $\sim 2$  mm.

62237

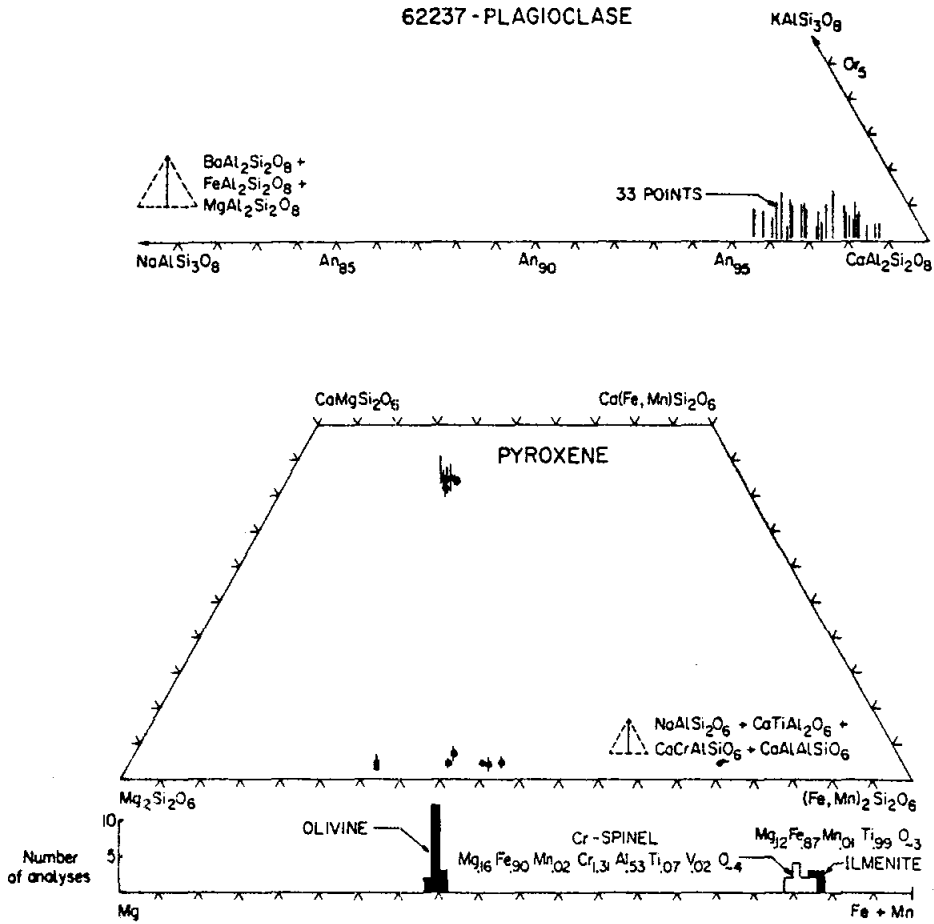

Figure 2. Compositions of plagioclases (top) and mafics (bottom) in 62237. (From Dymek et al., 1975).

Table 1

	1)	2)	3)		1)	2)
	,6					
SiO <sub>2</sub>			41.9	Ge ppb	3.4	3.2
Al <sub>2</sub> O <sub>3</sub>	32.1	30.2	28.2	Cd	4.1	3.6
FeO	4.4	5.2	7.4	In	1.2	<1.0
MgO	3.7	4.7	6.3	Ir ppb	0.015	0.13
CaO	17.5	16.4	15.7	Au ppb	0.146	0.017
Na <sub>2</sub> O	.223	0.196	0.20	La	0.21	0.17
K <sub>2</sub> O	.13		0.01	Ce	0.44	
Sc	3.45	5.3		Nd	0.28	
Cr	330	510		Sm	0.074	0.076
Mn	420	540		Eu	0.65	0.58
Co	10.8	11.4		Tb	0.018	
Ni	5.8	<18		Yb	0.084	0.12
Zn	1.88	1.34		Lu	0.012	0.017
Ga		2.82				

Oxides in wt. %, others in ppm except as noted.  
 Col. 1 from Warren and Wasson (1978), Warren *et al.* (1978)  
 Col. 2 from Warren and Wasson (1978)  
 Col. 3 from Dymek *et al.* (1975)

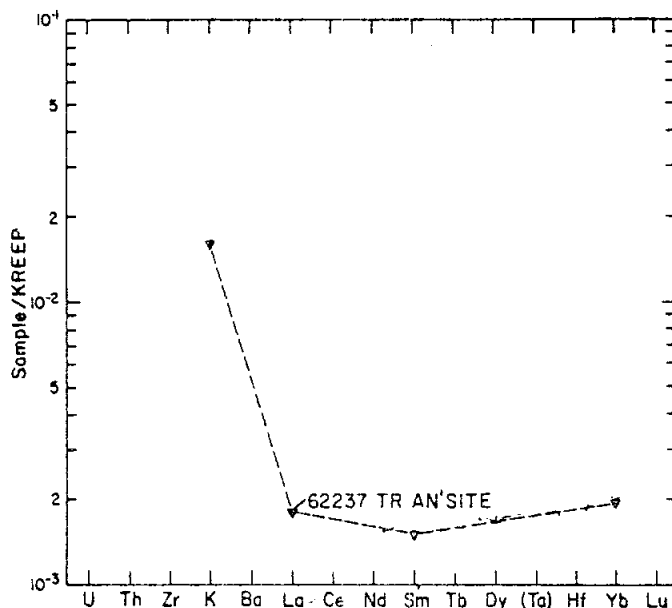

Figure 3. Incompatible element data for 62237. Note normalization is to KREEP, not chondrites. (From Warren and Wasson, 1977)

Table 2

<u>Split</u>	<u>Parent</u>	<u>Location</u>	<u>Mass</u>	<u>Description</u>
,0	,0	B01	42.340	
,1	,0	BSV	8.929	Chip
,2	,0	Schmitt	0.569	Chip
,3	,0	Nyquist	0.458	Chip
,4	,0	RSPL	1.608	Potted butt.,8 -,10 ,22 ,23
,5	,0	Wasserburg	0.891	Chip
,6	,0	Consumed, Wasson	0.500	---
,7	,0	Attrition	0.560	---
,8	,4	Wasson	0.010	PM
,9	,4	Meyer	0.010	TS
,10	,4	Wasserburg	0.010	TS
,11	,0	Keil	0.260	7 small chips
,12	,0	Schaeffer	0.440	4 interior chips
,13	,0	SSPL	2.500	exterior chip
,14	,0	SSPL	0.940	3 interior chips
,15	,0	Wasserburg	0.690	interior chip
,16	,0	Walker, R.M.	0.950	1 interior & 1 exterior chip
,17	,0	SSPL	0.300	small chips and fines
,18	,0	Attrition	0.150	---
,19	,6	SSPL	0.215	small chips
,22	,4	Sato	0.010	PM
,23	,4	SSPL	0.010	PM

62237

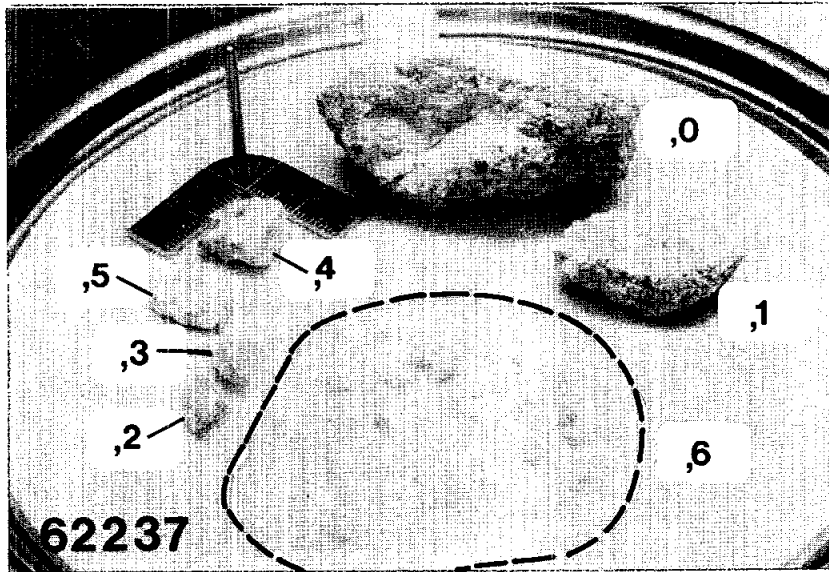

Figure 4. Splits of 62237

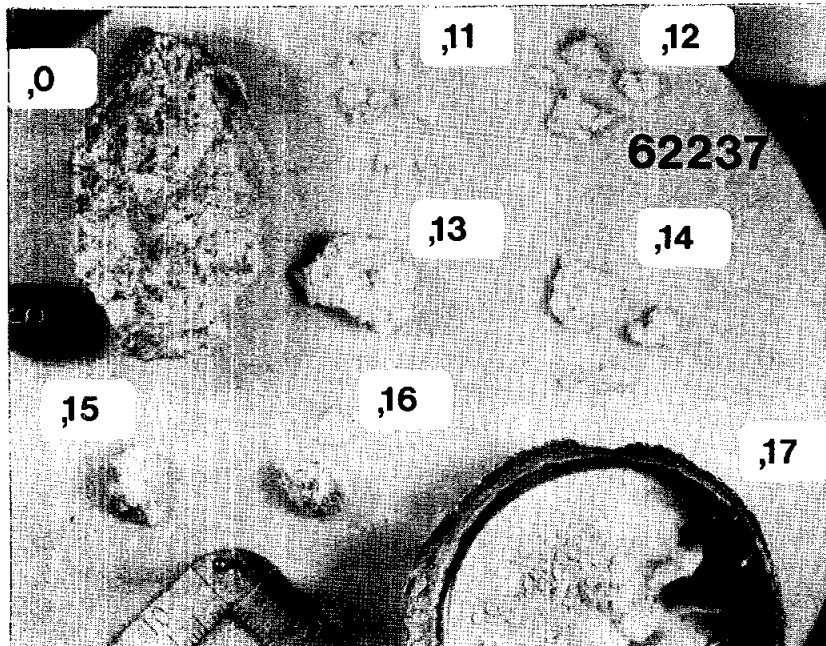

Figure 5. Splits of 62237

67035 Gabbro/Norite (?) Clast 2.31 gm

Evidence for pristinity: Hertogen et al. (1977) analyzed a small fragment and found it to be free of meteoritic contamination.

Description: The clast was a 1.5 x 1.5 cm coherent dark clast or piece which was split to reveal a marble pattern of ~50% dark and 50% light "swirled together". One end was made into a potted butt. These show a cataclasized anorthosite, almost all white material, with a thin rind of adhering matrix (Figure 1). The thin sections do not have the marbling, however a 2-3 mm pyroxene occupies the center of each section. Our own preliminary analyses indicate that the pyroxene is mainly augite ( $\sim\text{En}_{40}\text{Wo}_{30-40}$ ) with exsolved low - Ca pyroxene ( $\sim\text{En}_{60-65}\text{Wo}_3$ ). The plagioclase grain size is about 5 mm and, despite the cataclasis, some original grain boundaries are preserved.

The only published work is that of Hertogen et al. (1977) which shows Rb of 0.57 ppm which is high for an anorthosite, though low for a norite of the plutonic variety (Civet Cat, 15445 norite, etc.). Nickel at 9.4 ppb is consistent with a high mafic content. The clast seems to be unique in the Apollo 16 collection.

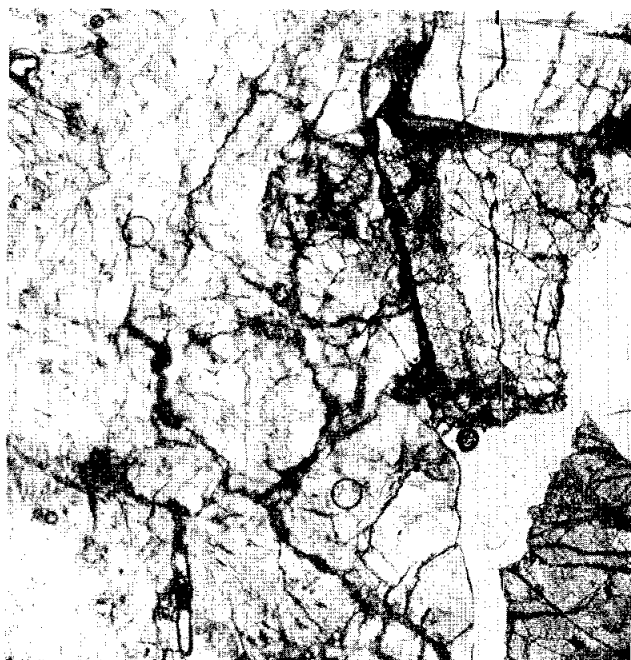
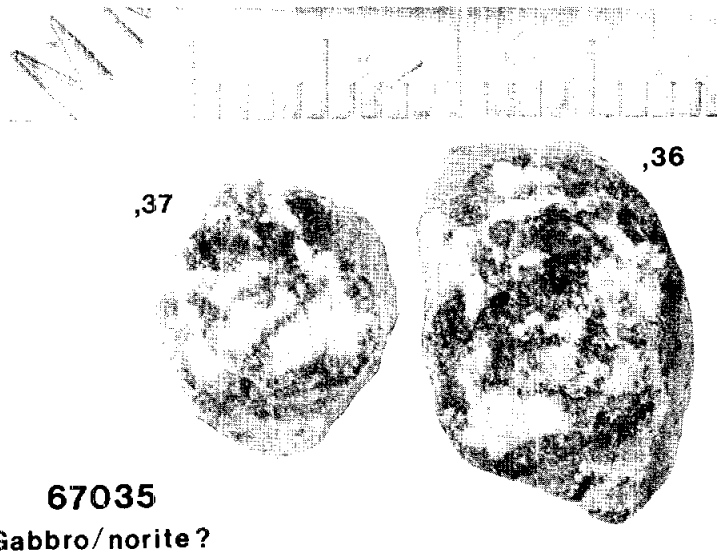

Figure 1. Transmitted light photomicrograph of 67035,7. Width of view ~2 mm.



Table 1

<u>Split</u>	<u>Parent</u>	<u>Location</u>	<u>Mass</u>	<u>Description and daughters</u>
,6	,33	SCC	0.010	TS
,7	,33	SCC	0.010	TS
,8	,33	SCC	0.010	TS
,9	,33	SCC	0.010	TS
,26	,18	RSPL	0.174	Returned fines from Anders. Crushed (trace element degraded), air; ,64
,33	,18	RSPL	0.040	Potted butt; ,6-,9
,36	,18	SSPL	1.28	Black + White Chip
,37	,18	Nyquist	0.230	Black + White Chip
,38	,18	SSPL	0.060	Black + White Chips
,64	,26	Consumed, Anders	0.086	



**67035**  
**Gabbro/norite?**

Figure 2. Two splits of the 67035 gabbro-norite.  
Smallest division on scale bar is mm.

67435 Spinel Troctolites (PST) ~2 gm?

Evidence for pristinity: The distinct texture, grain sizes up to 3 mm and the ultrabasic composition strongly suggest that PST is a pristine cumulate (Prinz et al., 1973).

Description: Two fragments of PST, from distinct locations in 67435, were found. One occurs in thin sections, the other remains in the rock.

Prinz et al. (1973) reported on the petrology and mineralogy of the sample in thin section ,14. (A small portion also occurs in ,17 but no data has yet been published for it.) PST has a distinct cumulate texture (Figure 1) and consists of olivine ( $Fe_{0.92}$ ) and pleonaste poikilitically enclosed by plagioclase ( $An_{97}$ ). Minor amounts of troilite and metal occur, but pyroxene is apparently absent. Spinel totals about 5%, olivine 70% and plagioclase 25%. The fragment has been mildly shocked.

A bulk composition calculated from the mode and mineral compositions by Prinz et al. (1973) demonstrates that the clast is ultrabasic, and is reproduced here as Table 1.

The other fragment remains in ,8. Spinel composes about 5% of the clast and plagioclase and olivine are about equally abundant. One spinel grain is ~1 mm in diameter (R. Warner et al., 1976).



Figure 1. Transmitted light photomicrograph of 67435,14. Width of view ~2 mm.

Table 1

SiO <sub>2</sub>	37.5
TiO <sub>2</sub>	0.05
Al <sub>2</sub> O <sub>3</sub>	15.9
Cr <sub>2</sub> O <sub>3</sub>	0.49
FeO	5.8
MnO	0.16
MgO	33.7
CaO	6.2
Na <sub>2</sub> O	0.14
K <sub>2</sub> O	0.04
P <sub>2</sub> O <sub>5</sub>	0.02

From Prinz et al. (1973)

Table 2

<u>Split</u>	<u>Parent</u>	<u>Location</u>	<u>Mass</u>	<u>Description and daughters containing spinel troctolites</u>
,2	,0	RSPL	0.270	Potted butt, probably no longer contains PST. ,14 ,17
,8	,0	BSV	68.770	Butt end. Contains 8x8mm clast of PST
,14	,2	Meyer	0.010	TS, includes matrix
,17	,2	Keil	0.010	TS, mainly glass and matrix

67667 Peridotite (?) 7.89 gm

Evidence for pristinity: Macroscopic observations (Apollo 16 Lunar Sample Information Catalog) and thin section examinations (Steele and Smith 1973, Warren and Wasson 1978) show that 67667 is an unusually mafic (~80% mafics) monomict breccia. It has homogeneous phase compositions and its pre-cataclasis grain size appears to have been at least 2 mm. Such features suggest pristinity. Furthermore, metal grains with low Ni/Co suggest, though not conclusively, their non-meteoritic origin (Warren and Wasson, 1978).

Description: 67667 is a rake fragment from near the white breccia boulders on the southern rim of North Ray Crater.

Despite its brecciation (Figure 1) Warren and Wasson (1978) reported mineral compositions which are homogeneous:  $An_{90-92}$ ,  $Fe_{70-72}$ ,  $En_{74-77}$ ,  $Wo_{4-5}$ , and  $En_{52-55}Wo_{34-37}$ . Ilmenite contains 4-5% MgO. There are also traces of Cr-spinel, troilite, and metal. Steele and Smith (1973) reported very similar phase compositions (Figure 2) and noted that Fe in plagioclase (~0.1%) is consistent with a non-mare origin. Warren and Wasson (1978) reported a mode of ~50% olivine, ~20% plagioclase, ~2% ilmenite and ~30% pyroxene with clino- and orthopyroxene about equally abundant. Steele and Smith (1973) reported a mode of ~50% pyroxene, ~20% olivine, and ~30% plagioclase.

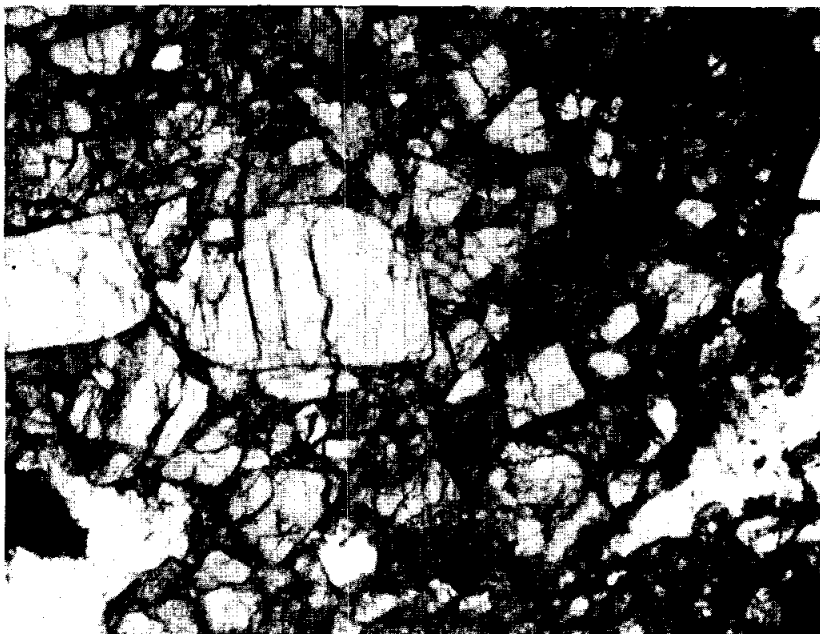

Figure 1. Transmitted light photomicrograph of 67667,6. Width of view ~1.5 mm. (Photo courtesy of P. Warren).

67667

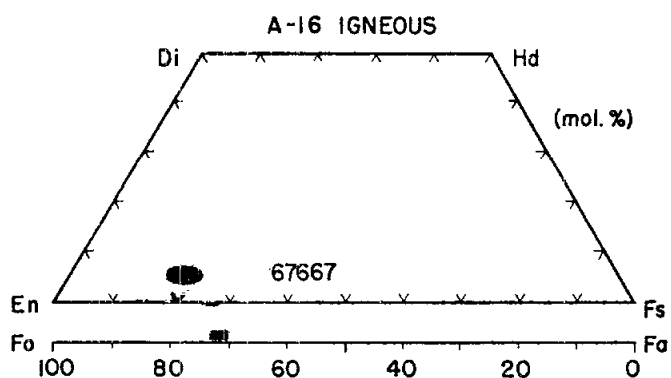

Figure 2. Compositions of olivines and low- Ca pyroxenes in 67667. (From Steele and Smith, 1973)

Table 1

<u>Split</u>	<u>Parent</u>	<u>Location</u>	<u>Mass</u>	<u>Description and daughters</u>
,0	,0	SSPL	5.220	
,1	,0	Smith	0.110	3 chips
,2	,0	RSPL	0.790	Potted butt; ,6
,3	,0	Wasson	0.190	Chip
,4	,0	SSPL	1.490	Chips and fines
,5	,0	Attrition	0.080	---
,6	,2	Wasson	0.010	PM

Only one thin section was cut from ,2 but enough remains for about 3 more sections.

67667

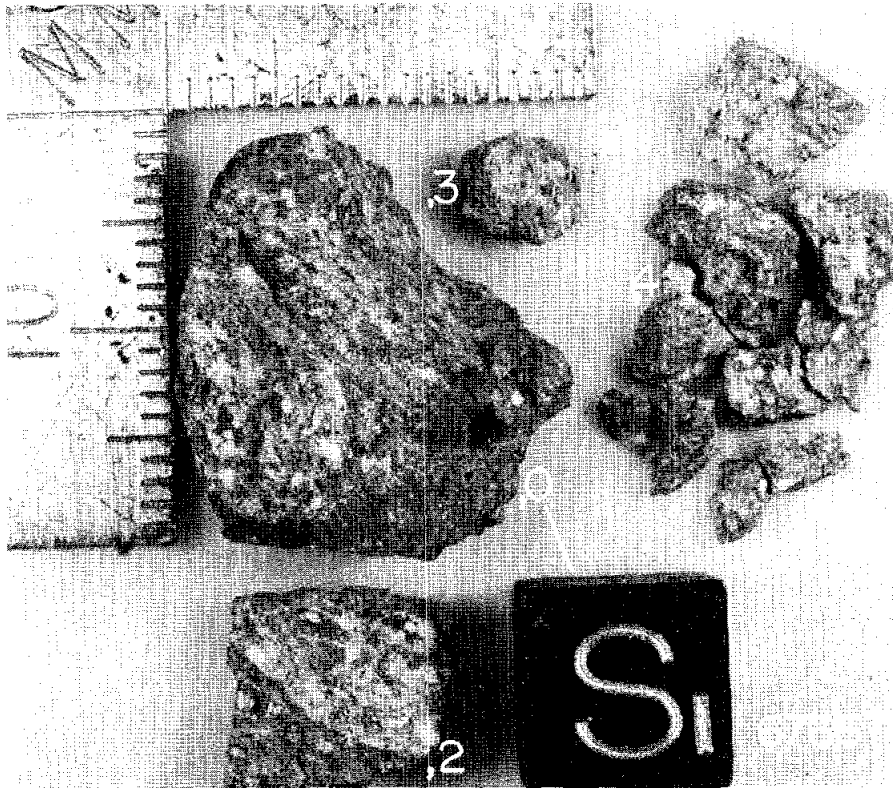

Figure 3. Splits of 67667,0, excluding ,1. (Photo S-78-27395)

72255 Norite Clast (Civet Cat) ~10 gm (?)

Evidence for pristinity: Morgan et al. (1974a,b, 1975) found the norite to be free of meteoritic contamination (Table 1).

Description: The norite is a small clast in the competent breccia matrix of 72255 (Marvin, 1975). The petrography has been described by Stoesser et al. (1974a,b,c) and Ryder et al. (1975). The clast is shocked (Figure 1), containing kinked pyroxenes. It contains about 60% orthopyroxene and 40% plagioclase (See Figure 2 for compositions) with less than 1% total augite (exsolved), cristobalite, ilmenite, chromite, troilite, metal, baddeleyite, zircon, Zr-armalcolite, and niobian rutile (?). Takeda et al. (1976) in single crystal studies observed weak reflections of secondary pigeonite in the orthopyroxene as well as the augite.

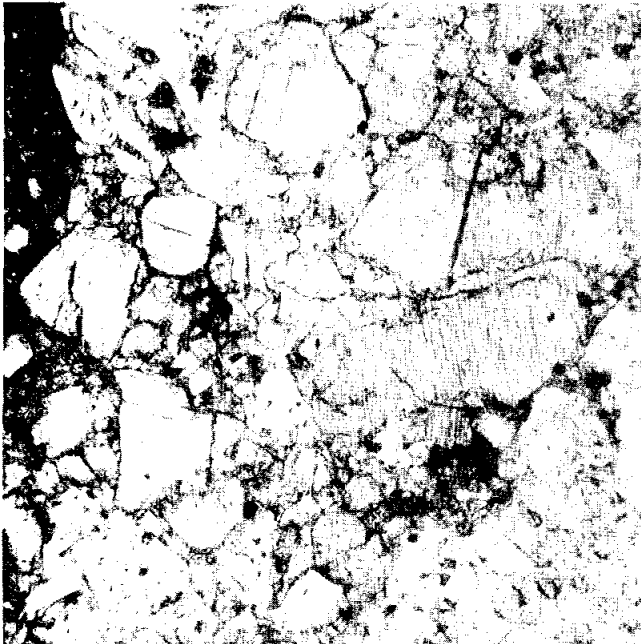

Figure 1. Transmitted light photomicrograph of 72255,104. Width of view ~2 mm.

Major and trace elements were determined by Haskin et al. (1974b) and Blanchard et al. (1974, 1975a) and are reproduced in Table 1 and Figure 3. The REE abundances (Figure 3) suggest an evolved parent liquid, though the pattern is fractionated cf. KREEP.

Rb-Sr studies were reported and discussed by Compston et al. (1974, 1975) and Gray et al. (1974). The norite has a minimum age of  $4.17 \pm 0.05$  b.y. (Figure 4) but could be rather older.

U-Th-Pb systematics were reported by Nunes and Tatsumoto (1974a,b, 1975) and Nunes *et al.* (1974b). Excess Pb was probably introduced into the Civet Cat from the matrix 3.9 to 4.0 b.y. ago. Two U-Th-Pb analyses are too uncertain to yield an accurate age determination.

Argon analyses (Leich *et al.*, 1974, 1975) yield a  $^{40}\text{Ar}$ - $^{39}\text{Ar}$  plateau age of  $3.99 \pm 0.03$  b.y. (Figure 5) which is presumed to be the age of the matrix forming event which disturbed the clast. Other rare gas analyses were made by these authors.

Other references:

Banerjee and Swits (1975)

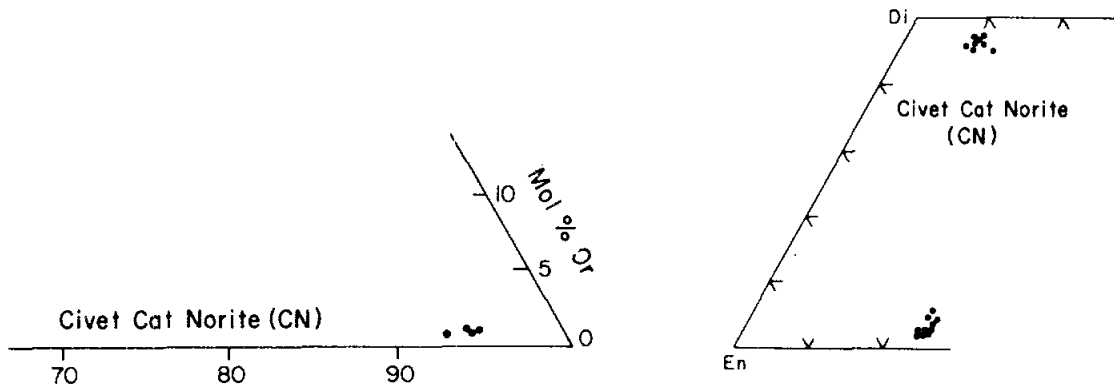

Figure 2. Compositions of plagioclase (left) and pyroxene (right) in Civet Cat norite. (From Ryder *et al.*, 1975).

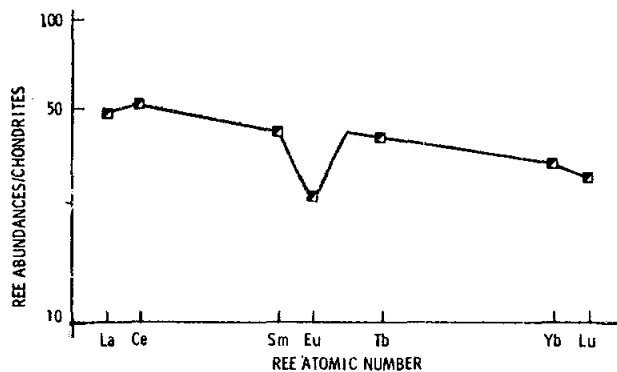

Figure 3. REE abundances in the Civet Cat norite. (From Blanchard *et al.*, 1975a)



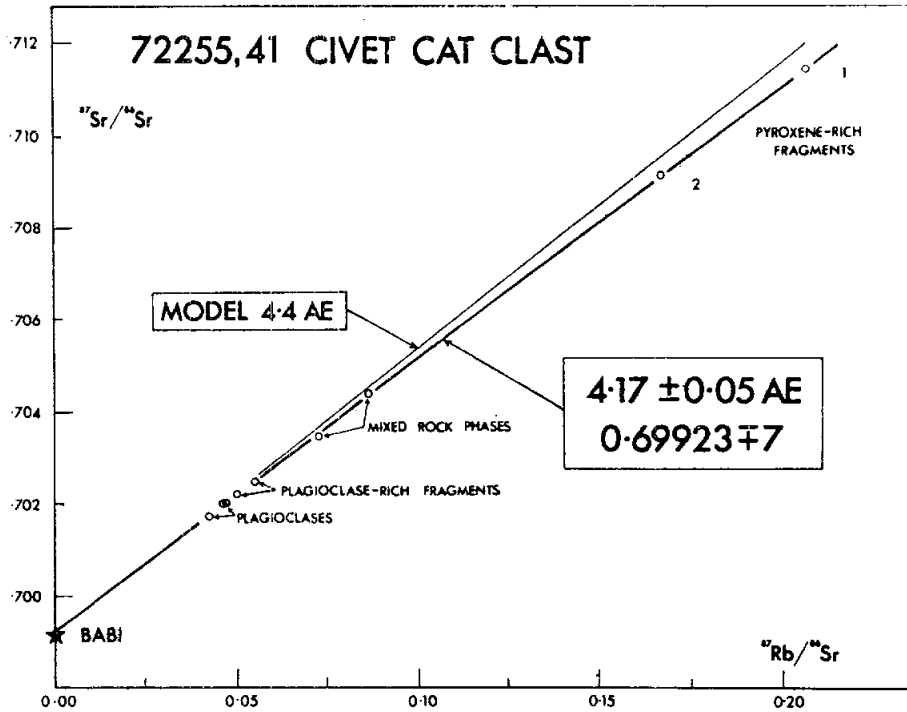

Figure 4. Rb-Sr isochron for the Civet Cat norite. (From Compston et al., 1975)

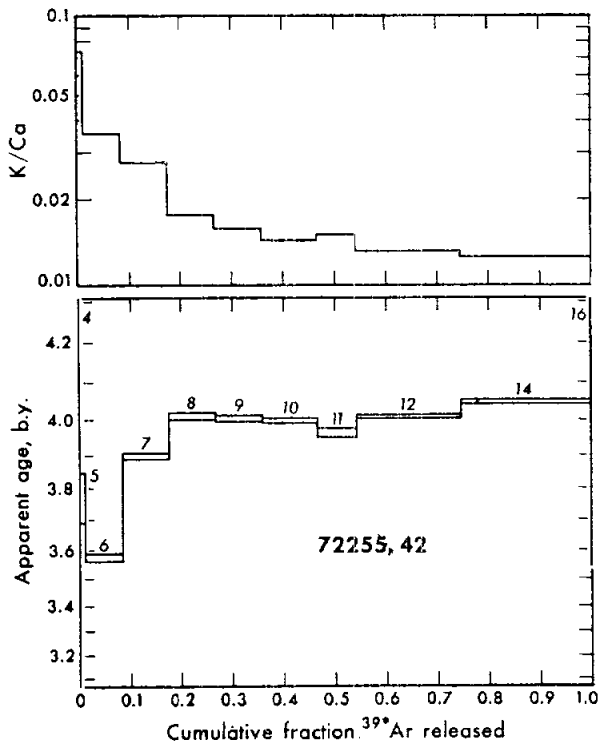

Figure 5.  $^{40}\text{Ar}$ - $^{39}\text{Ar}$  plateau age for the Civet Cat norite. (From Leich et al., 1975)

Table 1

	<u>1)</u>		<u>1)</u>
	<u>Portion of ,42 (212 mg)</u>		
SiO <sub>2</sub>	52	La	16
TiO <sub>2</sub>	0.3	Ce	46
Al <sub>2</sub> O <sub>3</sub>	15.5	Sm	7.6
FeO	7.4	Eu	1.75
MnO	0.122	Tb	1.9
MgO	15.9	Yb	6.6
CaO	9.1	Lu	1.01
Na <sub>2</sub> O	0.33		
K <sub>2</sub> O	0.08		
Cr <sub>2</sub> O <sub>3</sub>	0.16		2)
Sc	13.2		<u>,9001, a portion of ,42 (27 mg)</u>
Co	29	Ir ppb	0.0040
Hf	5.5	Re ppb	0.0068
		Au ppb	0.008
		Ni	4
		Rb	1.27
		Cs	58
		U	240

Oxides in wt %, others in ppm except as noted.

Col. 1 from Blanchard et al. (1975a)

Col. 2 from Morgan et al. (1975)

Table 2

<u>Split</u>	<u>Parent</u>	<u>Location</u>	<u>Mass</u>	<u>Description and daughters containing norite clast</u>
,23	,0	SSPL	287.30	Mainly matrix
,29	,10	SSPL	3.320	Slab, Matrix, may contain norite
,30	,10	Price	0.6	Includes matrix
,35	,10	SSPL	1.05	Chip
,36	,10	Banerjee	3.49	Includes matrix
,37	,10	SSPL	1.470	Chips, some may be norite
,40	,10*	SSPL	0.86	2 black chips, one white; ,202 ,203
,41	,10*	RSPL	0.404	Fines, returned by Compston. Residues of handpicking. Crushed, clean air. ,116
,42	,10*	Consumed, Haskin	0.212	Chip; ,9001 ,9005
,43	,10*	Banerjee	0.14	Chip
,48	,10*	RSPL	0.42	Potted butt; ,123-,126
,49	,10*	Consumed, Tatsumoto	0.26	Chip
,51	,10**	SSPL	0.98	Chips, include matrix
,75	,10	RSPL	4.860	Potted butt; ,100-,105
,100	,75	SCC	0.010	TS
,101	,75	Wood	0.010	TS
,102	,75	SCC	0.010	TS   2 orthogonal sets
,103	,75	Wood	0.010	TS
,104	,75	SCC	0.010	TS
,105	,75	Wood	0.010	TS
,108	,75	SCC	0.010	TS
,116	,41	Consumed, Compston	0.556	---
,123	,48	Wood	0.010	PM
,124	,48	Wood	0.010	PM
,125	,48	Wood	0.010	PM
,126	,48	Wood	0.010	PM

\*although listed as from ,10, more directly these splits came from ,35 (part of ,10).

\*\*although listed as from ,10, more directly this split came from ,76 (part of ,10).

<u>Split</u>	<u>Parent</u>	<u>Location</u>	<u>Mass</u>	<u>Description and daughters containing norite clast</u>
,137	,202	RSPL	0.001	Pyroxene crystals returned by Takeda. Hand-picked, x-rayed, acetone, air, admixed organic solids.
,138	,202	RSPL	0.001	
,139	,202	RSPL	0.001	
,140	,202	RSPL	0.001	Fines on slides, returned by Takeda. Handpicked, x-rayed, electron irradiated, acetone, air, araldite, heated to 80°C.
,141	,202	RSPL	0.001	
,142	,202	RSPL	0.001	
,143	,202	RSPL	0.001	
,144	,202	RSPL	0.015	
,145	,202	RSPL	0.002	Fragments and fines, returned by Takeda. Air.
,146	,202	Attrition	-0.007	Fines, returned by Takeda. Air.
,202	,40	RSPL	0.033	---
,203	,40	Attrition	0.060	Chips and fines, returned by Takeda. Air, acetone.
,9001	,42	Consumed, Anders	0.06	---
,9005	,42	Consumed, Reynolds	0.210	
,9007	,9005	Consumed, Hubbard	0.015	

72255

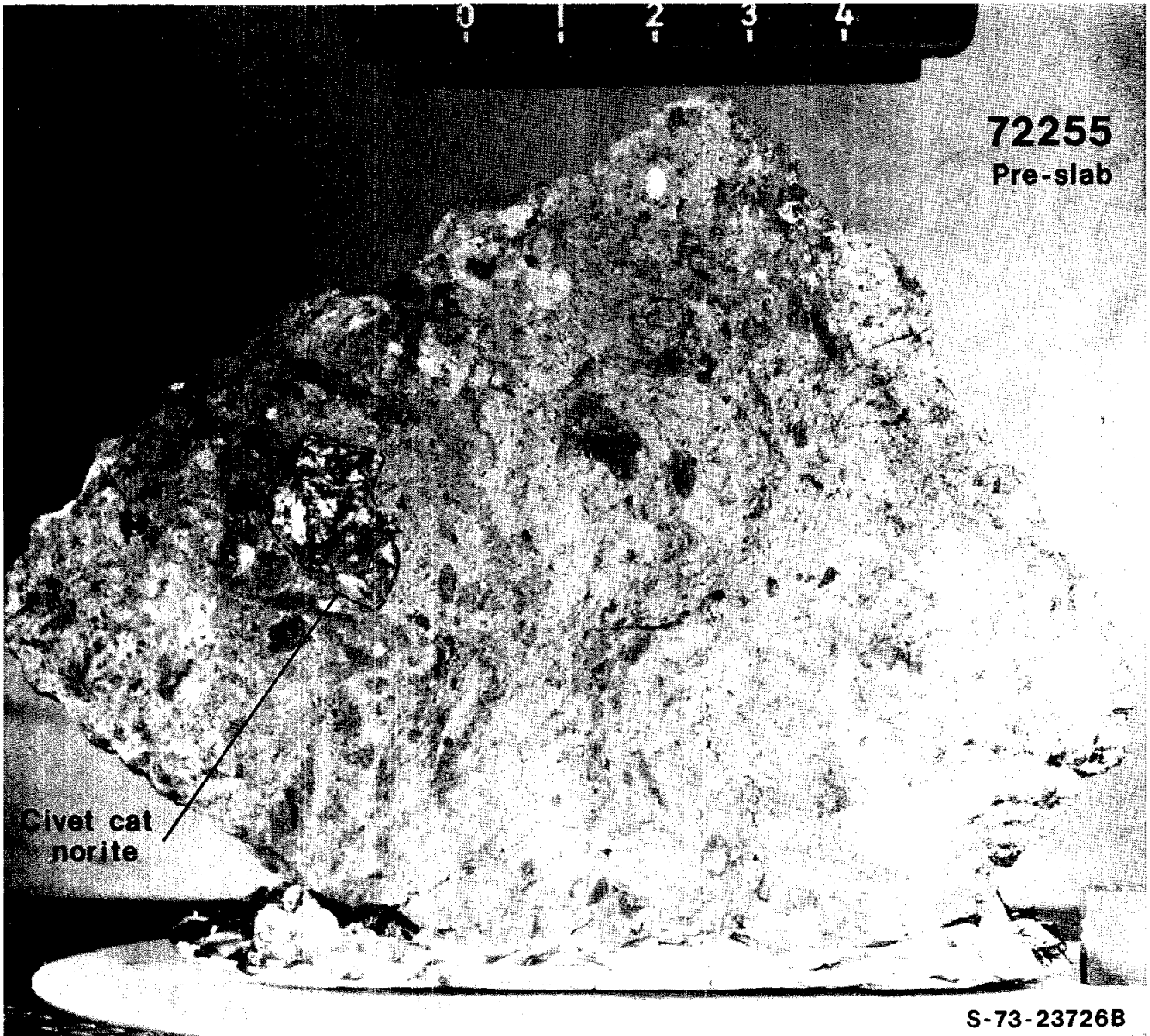

Figure 6. Civet Cat norite in 72255 as originally received.

72275 KREEPy Basalt Clasts ~5 gm?

Evidence for pristinity: Morgan et al. (1974a,b, 1975) analyzed one clast of pigeonite basalt (#5, split ,91) and found it to be free of meteoritic contamination.

Description: Pigeonite basalt occurs in the Boulder 1, Station 2 breccia 72275 as individual clasts and as areas of nearly monomict breccia. It typically has a subophitic to intersertal texture (Figure 1) with plagioclase laths up to 1 mm long surrounded by interstitial pyroxene or mesostasis (Stoeser et al., 1974a,b,c, Ryder et al., 1975, 1977, Marvin 1974, 1975). Pyroxene and plagioclase are approximately subequal in abundance with mesostasis accounting for 10-30% of the sample. Minor phases include silica-rich glass, chromite, native Fe, ilmenite, whitlockite (?), troilite, K-Ba feldspar, and zircon. Pyroxenes have Mg-pigeonite cores zoned to ferroaugite rims; plagioclase is zoned from  $An_{94}Or_1$  to  $An_{76}Or_8$  (Figure 2). Olivine is very rare and has a composition  $\sim Fo_{69}$  (Stoeser et al., 1974a,b,c, Ryder et al., 1975, 1977).

The pigeonite basalt clasts in 72275 appear to be chemically transitional between Apollo 15 KREEP and high-Al mare basalts (Ryder et al., 1977). Chemical data are given in Table 1. Several defocused beam electron microprobe analyses can also be found in Ryder et al. (1975, 1977). Figure 3 shows the pigeonite basalt to have KREEP-like REE abundances except for being slightly more depleted in the heavy REE's (Blanchard et al., 1974, 1975a,b, Haskin et al., 1974b). This basalt is unusual in having an extremely high Ge content for a meteorite-free igneous rock (Morgan et al., 1975).



Figure 1. Transmitted light photomicrograph of KREEPy basalt clast in 72275,128.

Ages of 4.01 and 4.05 b.y. have been determined by Rb-Sr (Figure 4, Gray *et al.*, 1974, Compston *et al.*, 1975) and U-Pb (Nunes and Tatsumoto, 1975) respectively. Initial  $^{87}\text{Sr}/^{86}\text{Sr}$  was determined to be  $0.69957 \pm 14$  (Gray *et al.*, 1974, Compston *et al.*, 1975).

Several small basalt clasts were identified in 72275, and much basalt is intimately mixed into the matrix (Marvin, 1974). Table 2 concentrates mainly on the two clasts which were prominent after cutting the slab i.e. clasts #4 and #5.

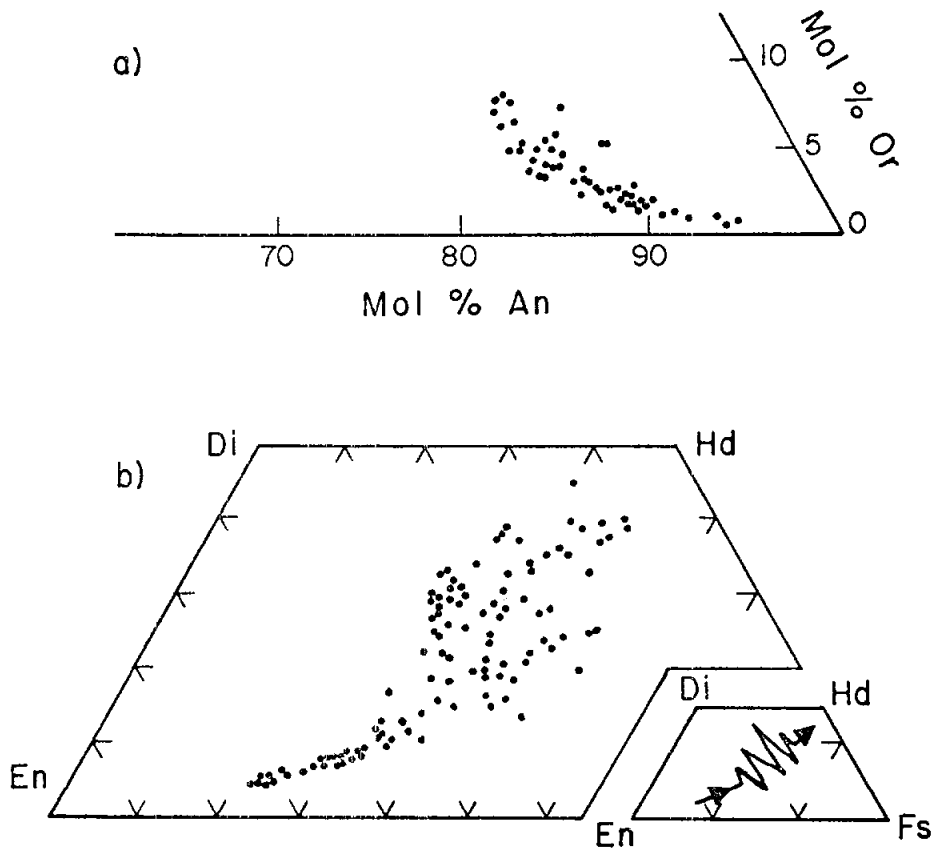

Figure 2. Compositions of plagioclases (a) and pyroxenes (b) in KREEPy basalt. Inset is generalized zoning trend. (From Ryder *et al.*, 1977).

Table 1

SiO <sub>2</sub>	48
TiO <sub>2</sub>	1.4
Al <sub>2</sub> O <sub>3</sub>	13.5
FeO	15
MnO	0.156
MgO	10.0
CaO	10.5
Na <sub>2</sub> O	0.29
K <sub>2</sub> O	0.25
Cr <sub>2</sub> O <sub>3</sub>	0.46
La	48
Ce	131
Sm	23
Eu	1.58
Tb	4.5
Yb	11.9
Lu	1.75
Co	37
Sc	61
Hf	18

Oxides in wt %, all others ppm.  
From Blanchard *et al.* (1974, 1975a,b)

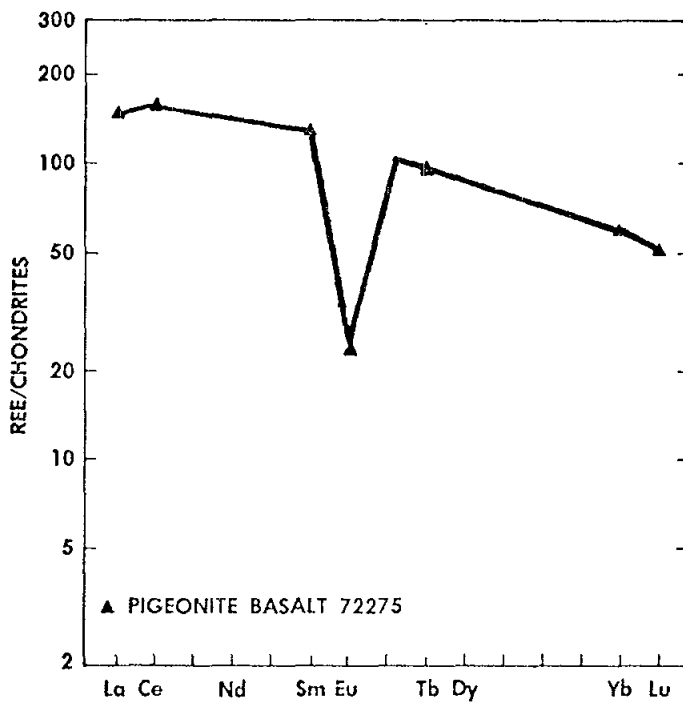

Figure 3. REE data for KREEPy basalt. (From Blanchard *et al.*, 1974, 1975a,b).



72275

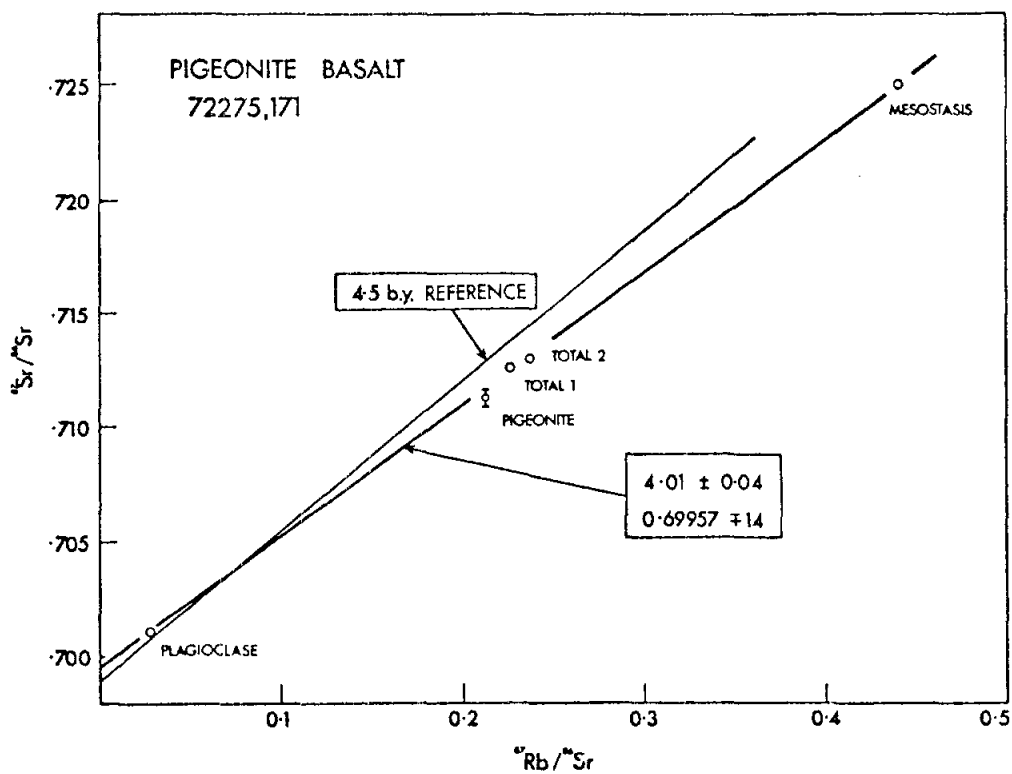

Figure 4. Rb-Sr internal isochron for KREEPy basalt. (From Gray et al., 1974, Compston et al., 1975)

Table 2

<u>Split</u>	<u>Parent</u>	<u>Location</u>	<u>Mass</u>	<u>Description and daughters containing basalt</u>
,27	,0	BSV	298.420	W end piece, contains basalt clasts, probably including Clast #4
,36	,0	SSPL	1.130	Mainly matrix; includes 3 mm basalt clast
,51	,42	SSPL	5.07	Mainly matrix, part of Clast #5
,56	,42	Banerjee	3.830	Mainly matrix, part of Clast #4
,57	,42	Blanchard	2.048	Mainly matrix, small part of Clast #4
,91	,42	Consumed, Haskin	0.133	Clast #5. ,181 ,9006 (,222) ,9011 (,9016)
,93	,42	RSPL	0.540	Potted butt, Clast #5. ,147-,149
,102	,0	SSPL	2093.6	E end piece. Probably contains both Clasts #4 and #5
,120	,170	Consumed, Tatsumoto	0.134	Clast #4
,147	,93	Wood	0.010	TS, Clast #5
,148	,93	SCC	0.010	TS, Clast #5
,149	,93	James	0.010	TS, Clast #5
,163	,185	SSPL	0.460	Chip, Clast #4. ,170 ,171 (,228-,232) ,172-,174 (,179)
,165	,185	SSPL	1.150	Matrix, probably contains small piece of Clast #4
,170	,163	RSPL	0.096	Chip and fines of Clast #4, returned by Tatsumoto. Air, partly crushed. ,120
,171	,163	Ent. Subdivided	0.260	Clast #4. ,228-,232
,172	,163	SSPL	0.110	Chip, Clast #4
,173	,163	SSPL	0.190	Chips, Clast #4
,174	,163	Ent. Subdivided	0.020	Was potted butt, Clast #4. ,179
,179	,174	Wood	0.010	TS, Clast #4
,181	,91	Consumed, Wood	0.405	? Clast #5
,185	,42	SSPL	14.140	Mostly matrix, may have pieces of Clast #4 remaining

72275  
Slab  
Pre-splitting



72275

84

S-73-32624

Figure 5. W side of the 72275 slab, showing basalt clasts.

<u>Split</u>	<u>Parent</u>	<u>Location</u>	<u>Mass</u>	<u>Description and daughters containing basalt</u>
,222	,9006	Consumed, Anders	0.046	
,228	,171	RSPL	0.034	Fines, returned by Compston. Air, crushed
,229	,171	RSPL	0.099	Chip, returned by Compston. Air
,230	,171	RSPL	0.033	Fines, returned by Compston. Air, residue after handpicking
,231	,171	RSPL	0.001	PM, Clast #4
,232	,171	Consumed, Compston	0.093	
,9006	,91	RSPL	0.021	Fines, returned by Anders. Air, glassine paper ,222
,9011	,91	Consumed, Reynolds	0.177	,9016
,9016	,9011	Consumed, Hubbard	0.013	

Parent numbers given are not always those given in the generic listings but more accurately reflect the immediate parent.

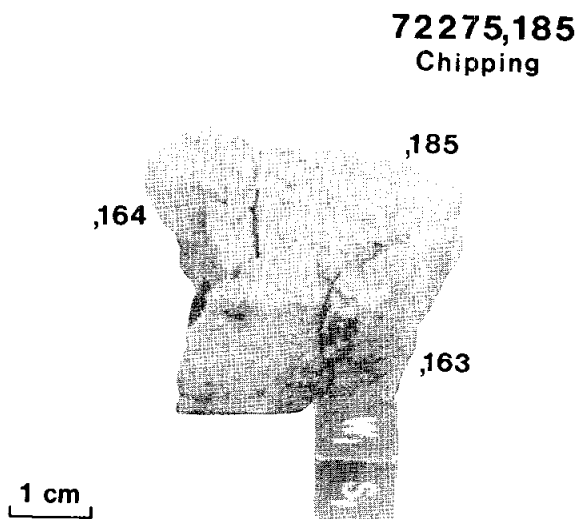

Figure 6.

Apollo 17, Station 2, Boulder 3 Dunite Clast Samples

Boulder 3 at Station 2 contained a 10 cm friable clast which was sampled as 72415, 72416, 72417, and 72418. The clast is a pale colored breccia with pale-green olivine clasts and sparse feldspathic clasts in a moderately coherent matrix of the same constituents.

72415 Dunite 32.34 gm

Evidence for pristinity: Siderophile abundances show a split of 72415 to be free of meteoritic contamination (Higuchi and Morgan, 1975).

Description: Petrographic studies of 72415 reveal it to be an olivine cataclasite formed predominantly by simple crushing (Albee et al., 1974, Dymek et al., 1975) (Figure 1). Large (10 mm) clasts of slightly deformed single crystals ( $FO_{86-89}$ ) sit in a granulated olivine matrix. The matrix is identical in composition to the clasts. Olivine makes up 93% of the rock, plagioclase ( $Ab_{92}$ ) 4%, pyroxene ( $Wo_3En_{84}$  and  $Wo_{42}En_{50}$ ) 3%, with minor amounts of spinel, Fe-Ni metal, troilite, whitlockite, and armalcolite. Symplectic intergrowths exist along grain boundaries and as inclusions in olivine and plagioclase (Bell et al., 1975, Albee et al., 1974, Dymek et al., 1975). Chemical data is given in Table 1.

Other references:

Keith et al. (1974); Radionuclides by  $\gamma$ -rays  
Yokoyama et al. (1974);  $^{22}Na$ - $^{26}Al$   
Gibson and Moore (1974); Sulfur  
Snee and Ahrens (1975); Shock-induced features  
Pearce et al. (1974); Magnetic properties  
Richter et al. (1976); Microcracks

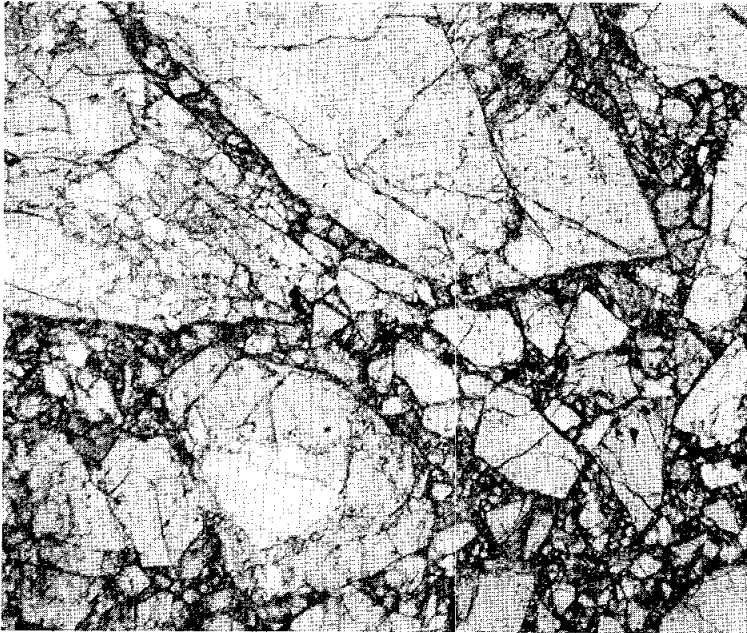

Figure 1. Transmitted  
 Light photomicrograph of  
 72415,25. Width of view  
 ~2 mm.

Table 1

	1)	2)	3)
SiO <sub>2</sub>	40.6	40.70	39.93
TiO <sub>2</sub>	0.0	0.03	0.03
Al <sub>2</sub> O <sub>3</sub>	1.2	1.25	1.53
Cr <sub>2</sub> O <sub>3</sub>	0.1	0.19	0.34
FeO	11.4	11.82	11.34
MnO	0.1	0.13	0.13
MgO	45.5	45.24	43.61
CaO	1.2	1.04	1.14
Na <sub>2</sub> O	0.0	0.02	<0.02
K <sub>2</sub> O	0.0	0.00	0.00

Oxides in wt. %.

Col. 1 from Albee et al. (1974), calculated  
 from mode

Col. 2 from Dymek et al. (1975), calculated  
 from mode (72415 and 72417)

Col. 3 from LSPET (1973), (analysis Rhodes, Rodgers,  
 Bansal)

72416 Dunite 11.53 gm

Evidence for pristinity: 72416 is from the same clast in Boulder 3, Station 2 from which meteorite free sample 72415 was taken.

Description: Macroscopically 72416 is similar to 72415, 72417 and 72418. It has never been allocated and is stored in B45.

72417 Dunite 11.32 gm

Evidence for pristinity: Because this is from the same clast in Boulder 3, Station 2 as 72415 and has the same petrography, it is presumed to be pristine. A split analyzed by Higuchi and Morgan (1975) had high levels of siderophiles, which may not be due to meteoritic contamination.

Description: 72417 is similar to 72415, and is included in a petrographic study of the latter by Dymek et al. (1975). Symplectites were studied by Bell et al. (1975).

Chemical studies of 72417 show it, and the entire dunite, to be somewhat heterogeneous. Data are given in Table 1. Laul and Schmitt (1975) found normative plagioclase to vary from 1-11% and large ion lithophiles to vary over 1 order of magnitude (Figure 1) for 9 samples (from different locations) of ~100 mg. The siderophile data of Higuchi and Morgan (1975) also stress differences between splits of the dunite, and Papanastassiou and Wasserburg (1975) report highly variable Rb/Sr among chips from the same sub-sample.

An age of  $4.55 \pm 0.10$  b.y. was determined by the Rb/Sr method (Albee et al., 1974, Papanastassiou and Wasserburg, 1975) with an initial  $^{87}\text{Sr}/^{86}\text{Sr}$  of 0.69900 (Figure 2).

72417 was sent to Wasserburg, by whom allocations were made to other P.I.'s. The remainder of the sample (~8 gm) remains with Wasserburg except for some samples returned to Houston.

Other references:

Jovanovic and Reed (1974); Labile and nonlabile elements

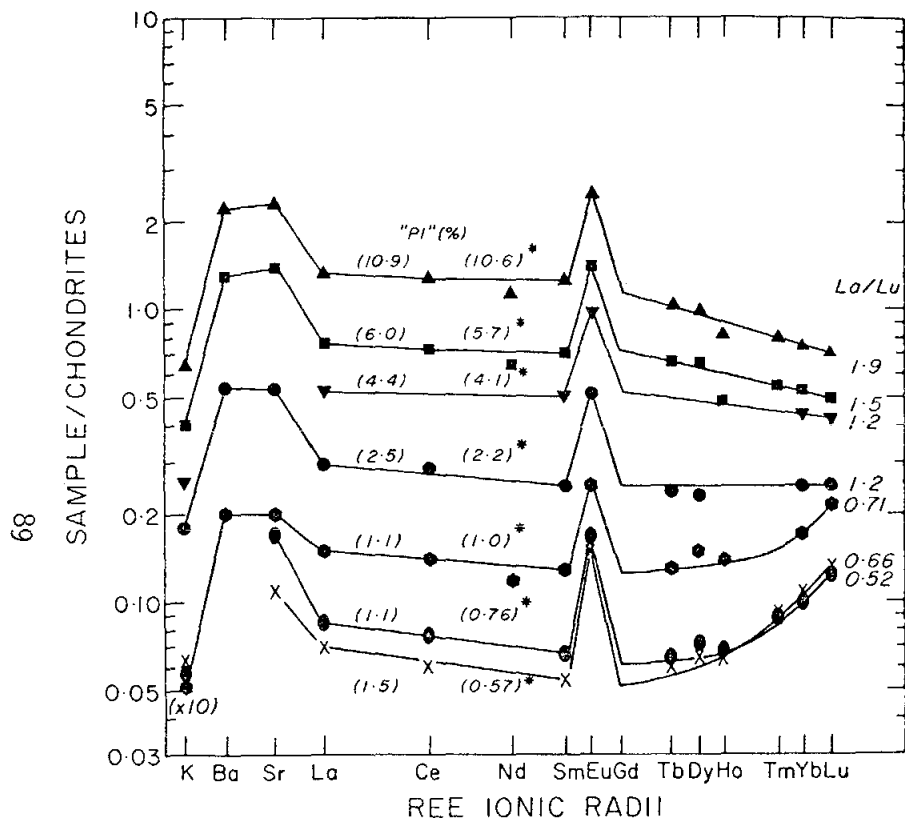

Figure 1. Incompatible element data for nine 72417 fragments. "Pl" is calculated plagioclase abundance. (From Lau and Schmitt, 1975)

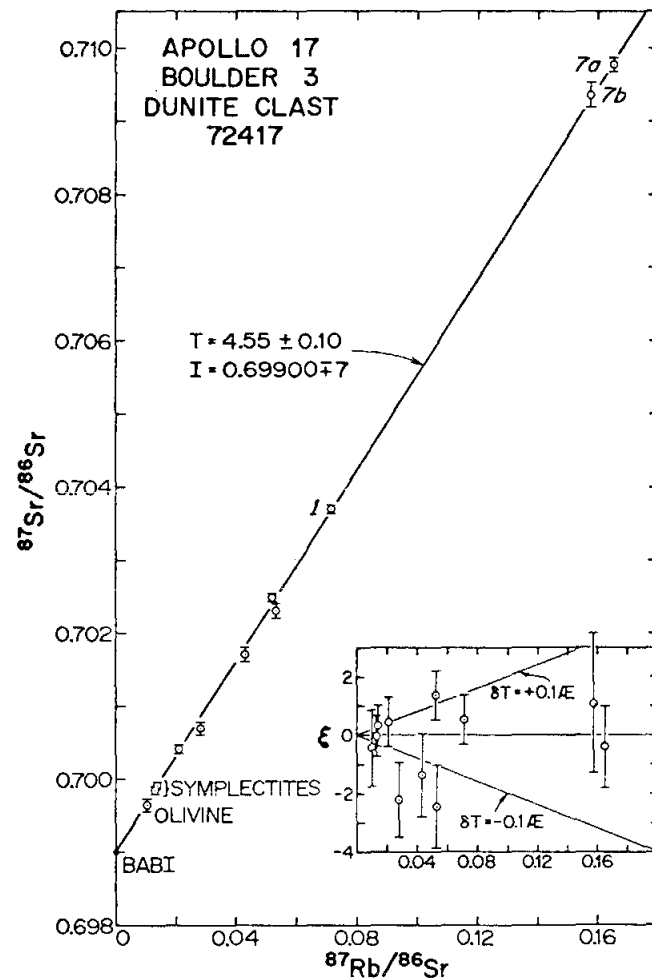

Figure 2. Rb-Sr isochron and evolution diagram. (From Papanastassiou and Wasserburg, 1975)



72417

Table 1

Al <sub>2</sub> O <sub>3</sub>	1.3	Sr	8.2
Cr <sub>2</sub> O <sub>3</sub>	0.34	La	0.15
FeO	11.9	Ce	0.37
MnO	0.11	Sm	0.080
MgO	45.4	Eu	0.061
CaO	1.1	Tb	0.017
Na <sub>2</sub> O	0.02	Dy	0.11
K <sub>2</sub> O	0.00	Ho	0.023
Sc	4.3	Yb	0.074
V	50.	Lu	0.012
Co	55.	Hf	0.010
Ba	4.1	Ni	160.

Oxides in wt. %, all other data in ppm.  
From Laul and Schmitt (1975), mass weighted mean.

72418 Dunite 3.55 gm

Evidence for pristinity: 72418 is from the same clast in Boulder 3, Station 2 from which meteorite-free sample 72415 was taken.

Description: Macroscopically 72418 is similar to 72415, 72416, and 72417. It has never been allocated and is stored in SSPL.

76255 Norite Clast ~300 gm

Evidence for pristinity: Gros et al. (1976b) analyzed a chip and found it to be free of meteoritic contamination (Table 1). (Note that the piece referred to as troctolite by the Anders group is in fact the norite).

Description: 76255 was taken to sample matrix and a large (0.5-1m) inclusion in the Station 6 boulders; most of the sample, representing the inclusion, is the norite, which is cataclastic (Figure 1). The norite has been described by J. Warner et al. (1976). It has been pervasively crushed and is permeated to some extent by rods and septa of matrix material, however the analysis of Gros et al. (1976b) indicates that clean separations are possible.

The norite consists mainly of plagioclase ( $An_{87-88}$ ), pigeonite with coarse exsolved augite lamellae, and augite with exsolved pigeonite lamellae. Mineral data are given in Figure 2; the compositions of the phases are similar to those in the gabbro. Ilmenite, troilite and metal are also present. The nature of the pyroxene exsolution has been studied by J. Warner et al. (1976) and Takeda and Miyamoto (1977), the latter using single crystal x-ray diffraction as well as microprobe studies. The latter confirm the compositional data of J. Warner et al. (1976), conclude that the low-Ca pyroxene is inverted pigeonite, and suggest that exsolution developed at a depth of a few kilometers in the lunar crust.

A bulk composition, calculated from the mode by J. Warner et al. (1976) is given in Table 1, and suggests the overall similarity of the 76255 norite to other lunar plutonic norites such as 72255 Civet Cat, 72215, and so on. This is supported by the incompatible trace element data of Gros et al. (1976b).

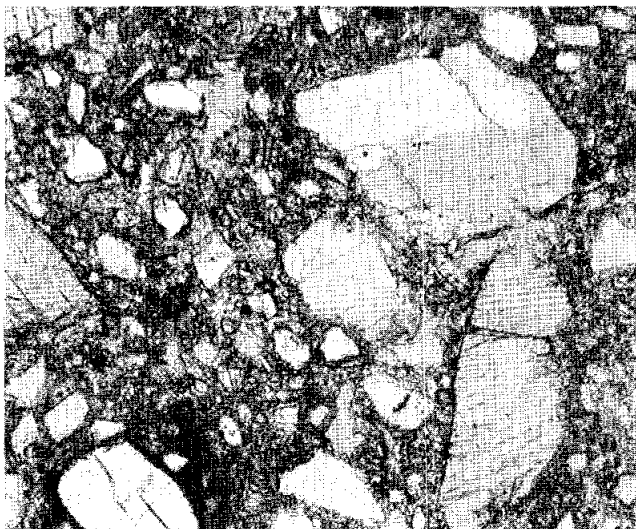

Figure 1. Transmitted light photomicrograph of 76255,74. Width of view is ~1 mm.

Table 1

1)		2) <u>,82, a portion of ,56</u>	
SiO <sub>2</sub>	49	Ir ppb	0.042
TiO <sub>2</sub>	0.5	Os ppb	0.035
Al <sub>2</sub> O <sub>3</sub>	16	Re ppb	0.028
Cr <sub>2</sub> O <sub>3</sub>	0.2	Au ppb	0.178
FeO	9.8	Ni	31
MgO	11	Rb	12.8
CaO	12	Cs ppb	842
Na <sub>2</sub> O	0.6	U	0.445
K <sub>2</sub> O	0.1		

Oxides in wt %, others in ppm except as noted.  
 Col. 1 from J. Warner *et al.* (1976)  
 Col. 2 from Gros *et al.* (1976b)

NORITE CLAST 76255

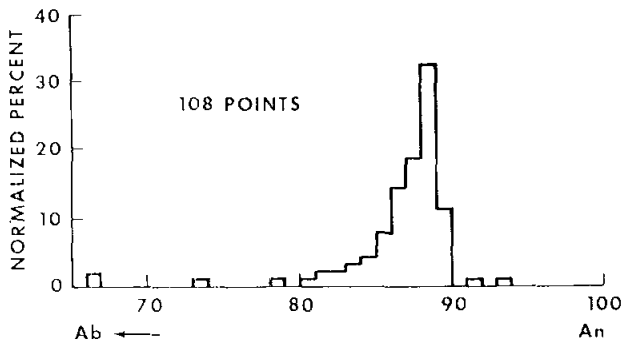
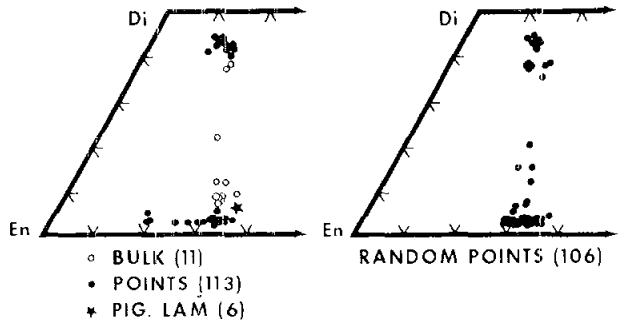

Figure 2. Compositions of pyroxene and plagioclase in the 76255 norite (from J. Warner *et al.*, 1976)

Table 2

<u>Split</u>	<u>Parent*</u>	<u>Location</u>	<u>Mass</u>	<u>Description and daughters containing norite</u>
,1	,0	SSPL	13.150	Piece split off W end
,2	,0	SSPL	0.180	Undocumented chip, may be norite
,3	,0	SSPL	1.450	Chip
,5	,0	RSPL	0.060	Potted butt. ,12
,6	,0	RSPL	0.050	Potted butt. ,14
,8	,0	Walker, R.M.	0.090	Chip
,9	,0	Consumed, Bogard	0.080	Undocumented chip, probably norite
,12	,5	SCC	0.010	TS
,14	,6	SCC	0.010	TS
,20	,0	SSPL	238.600	End piece, includes other lithologies. ,59 (,60)
,21	,0	SSPL	4.580	4 chips
,22	,0	BSV	38.630	End piece, mainly norite
,24	,0	SSPL	1.580	Chip. ,55 ,56 (,82)
,25	,0	Hörz	0.030	Mainly zap pit
,26	,0	SSPL	23.390	Slab remnant. ,29 (,57 ,58 ,62 ,68-,70 ,74-,76) ,31 ,33-,38 (,39-,43)
,29	,26	RSPL	6.660	Potted butt, includes zone mixed with melt matrix. ,57 ,58 ,62 (,74-,76) ,68 ,69 ,70
,31	,26	SSPL	3.930	Slab piece
,33	,26	SSPL	0.050	Slab piece
,34	,26	SSPL	0.140	Slab piece
,35	,26	Walker, R.M.	0.950	Slab piece. ,41 ,42
,36	,26	Gibson	1.190	Slab piece. ,39 ,40
,37	,26	SSPL	1.620	Slab piece, includes zone mixed with melt matrix
,38	,26	Rhodes	1.530	Slab chips, coarse mafic zone. ,43
,39	,36	Bogard	0.100	Chip
,40	,36	SSPL	0.470	Chips and fines

<u>Split</u>	<u>Parent</u>	<u>Location</u>	<u>Mass</u>	<u>Description and daughters containing norite</u>
,41	,35	SSPL	0.960	Chips
,42	,35	Turner	0.120	4 chips
,43	,38	SSPL	0.900	Chips, coarse mafic zone
,55	,24	Rhodes	1.620	Chip
,56	,24	RSPL	0.082	Chips and fines, returned by Anders. Air, glassine paper. ,82
,57	,29	RSPL	0.025	Fines, returned by Anders. Mainly troctolite. Includes some matrix. Air, physically separated, crushed (trace element degraded), hand-picked.
,58	,29	Wasson	0.110	Chip, mainly troctolite
,59	,20	SSPL	5.730	Chips, patina on surface. ,60
,60	,59	SSPL	3.020	Chips
,61	,26(?)	Takeda	0.010	Pyroxene grains
,62	,29	RSPL	5.440	Potted butt, includes troctolite. ,74-,76
,63	,0	SSPL	3.430	Band saw chips. Includes other lithologies
,64	,0	SSPL	5.190	Band saw chips and fines. Includes other lithologies
,65	,0	SSPL	9.960	Band saw power, mixed lithologies
,67	,0	RSPL	2.100	Freon fines, includes norite
,68	,29	Phinney	0.010	TS
,69	,29	Stöffler	0.010	TS
,70	,29	SCC	0.010	TS
,74	,62	SCC	0.010	TS, includes troctolite
,75	,62	Phinney	0.010	TS, includes troctolite
,76	,62	SCC	0.010	TS, includes troctolite
,82	,56	Consumed, Anders	0.068	---

\*Many of the parents given here are not the same as in the generic listings; those given here are from data pack information and accurately denote the direct parent of the split.

**76255**  
Post - first slab chipping

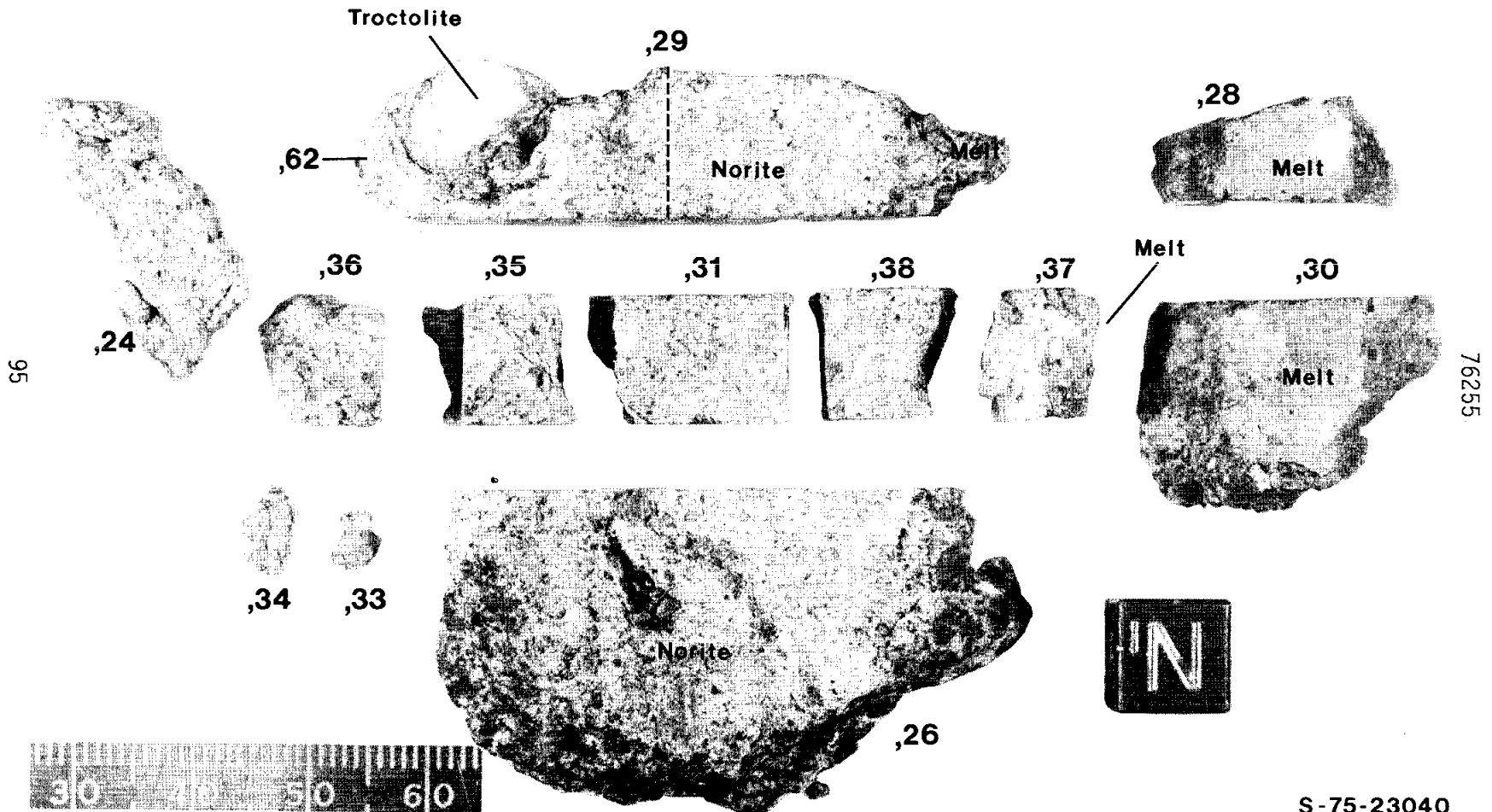

Figure 3. Initial splitting of the 76255 slab. Further subdivision was made.

S-75-23040

76255 Troctolite ~2 gm (??)

Evidence for pristinity: Gros et al. (1976b) analyzed a chip and found it to be free of meteoritic contamination. (Note that the piece referred to as troctolite by the Anders group is in fact norite, and the piece they refer to as gabbro is in fact the troctolite).

Description: The troctolite clast occurs in the slab cut from 76255 and had dimensions of 8 x 12 mm (reported in J. Warner et al. 1976 in error as 0.8 x 1.2 mm). Confusion has arisen because in the data pack this clast is quoted as Unit 5 whereas in J. Warner et al. (1976) the clast is Unit 4.

J. Warner et al. (1976) show that the troctolite consists of ~77% "flame-textured" plagioclase ( $\sim\text{An}_{96}$ ) and ~23% olivine ( $\sim\text{Fo}_{90}$ ). Troilite, Fe-metal, and one pyroxene grain ( $\text{En}_{90}$ ) were observed. The clast is brecciated (Figure 1). Warren and Wasson (1978) analyzed a crushed fragment (P.I.-P.I. transfer from Haskin) but found it to be contaminated with siderophiles. Major element data agree reasonably with the J. Warner et al. (1977) estimated composition (Table 1). Unfortunately, virtually the entire clast from the slab was made into a potted butt. Photographs indicate that a 2 mm white patch in a clast mold in butt end piece, 22 may be the troctolite.

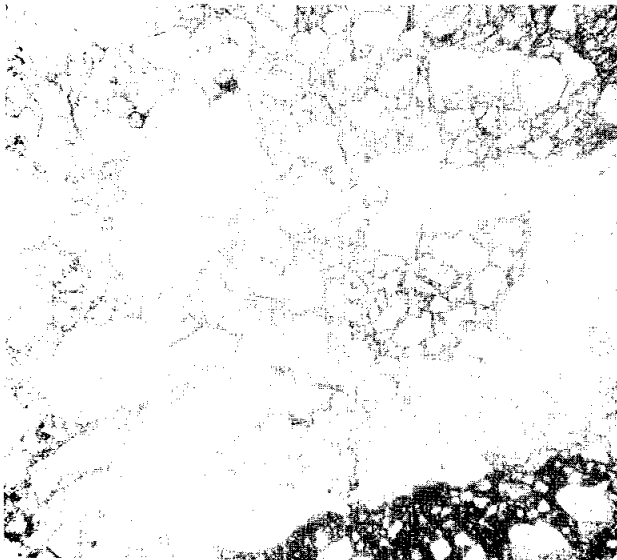

Figure 1. Transmitted  
light photomicrograph  
of 76255,75 troctolite.  
Width of view ~3 mm.

Table 1

	1)	2) Portion of .58	3)		2)	3)
SiO <sub>2</sub>	43	44.1		Zr	150	
Al <sub>2</sub> O <sub>3</sub>	26	26.1		Cd	6.4	0.006
FeO	3.1	4.3		In	< 5	0.010
MgO	13	10.2		Ba	240	
CaO	14	15.0		Hf	3.0	
Na <sub>2</sub> O	0.3	0.47		Ta	0.27	
K <sub>2</sub> O	0.05	--		Ir ppb	0.63	0.019
				Re ppb		0.0068
Sc		4.7		Au ppb	10.8	0.0093
Ti %		0.16		Th	1.30	
Cr		461		U	0.38	0.019
Mn		367		La	16.1	
Co		19.4		Ce	38	
Ni		<70	≤15	Nd	24	
Zn		53.2	2.3	Sm	5.4	
Ga		4.81		Eu	1.77	
Ge ppb		22.0	2.2	Tb	0.94	
Rb			3.68	Yb	3.4	
Cs			0.175	Lu	0.46	

Oxides in wt %, others in ppm except as noted.

Col. 1 from J. Warner et al. (1976), calculated from mode.

Col. 2 from Warren and Wasson (1978)

Col. 3 from Gros et al. (1976b)



Table 2

<u>Split</u>	<u>Parent</u>	<u>Location</u>	<u>Mass</u>	<u>Description and daughters containing troctolite</u>
,22	,0	BSV	38.630	Mainly norite, may contain troctolite
,57	,0	RSPL	0.025	Chips and fines, returned by Anders. Probably includes norite. Air, physically separated, crushed (trace element degraded), hand-picked. ,81
,58	,0	Wasson	0.110	Chip, crushed (transferred from Haskin). (analyzed)
,62	,0	RSPL	5.44	Potted butt, includes norite. ,74 ,75 ,76
,74	,62	SCC	0.010	TS, includes norite
,75	,62	Phinney	0.010	TS, includes norite
,76	,62	SCC	0.010	TS, includes norite
,81	,57	Consumed, Anders	0.005	Chip

76255 Gabbro Clast ~ 0.5 gm.

Evidence for pristinity: The coarse unbrecciated cumulate texture (Figure 1) and the gabbroic composition strongly suggest a pristine rock. (The "gabbro" in 76255 found to be meteorite-free by Gros et al., 1976b, is in fact troctolite; the gabbro was not sampled for chemistry).

Description: The gabbro was a small clast described by J. Warner et al. (1976)\* The gabbro was described during cutting as the only one of its kind observed, and was removed entirely as ,50.

The gabbro consists of plagioclase ( $An_{89-75}$ ), augite ( $En_{48}Wo_{36}$ ) with exsolved thin lamellae of low-Ca pyroxene, and interstitial pigeonite ( $En_{61}Wo_{10}$ ) with exsolved thick augite lamellae (Figures 1 and 2). Troilite, metal, and Mg-ilmenites are also present. The phase compositions are similar to those of the 76255 norite. J. Warner et al. (1976) interpret the petrography to indicate that the gabbro was not



Figure 1. Transmitted light photomicrograph of 76255,72 gabbro. Width of view ~2 mm.

---

\*The gabbro is not from the location indicated in Figure 1 of J. Warner et al. (1976). In fact it did not occur in the slab at all but in a portion of the parent which fell off during the cutting of the slab. The clast figured as Unit 5 on Figure 1 of J. Warner et al. (1976) is a shocked troctolite (?).

extensively annealed, and clearly has highland, not mare, affinities. Pyroxenes from the gabbro were probably included in a study of 76255 by Takeda and Miyamoto (1977), but no specific information is given therein.

A bulk composition calculated from the mode by J. Warner et al. (1976) is given in Table 1.

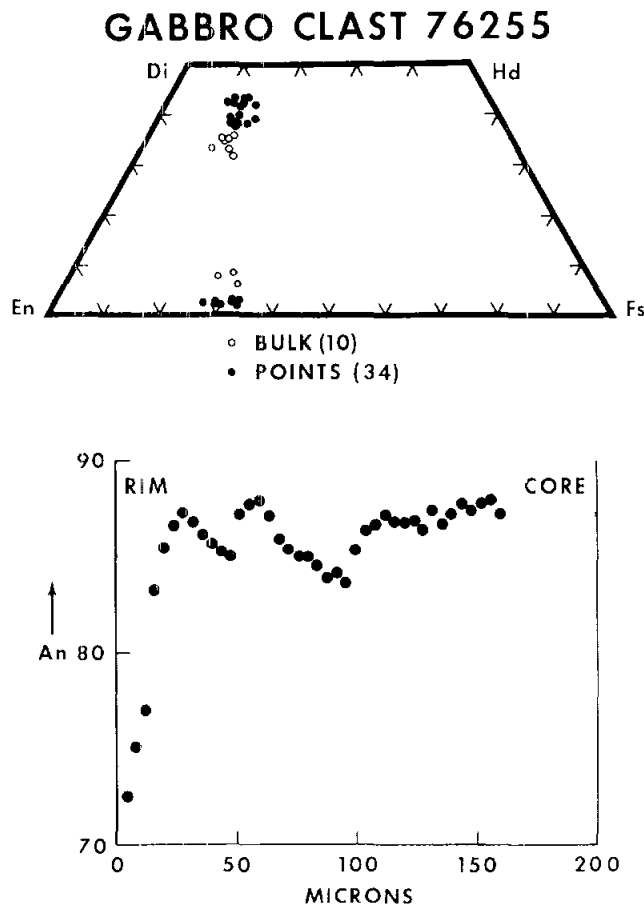

Figure 2. Compositions of pyroxenes (top) and plagioclase (bottom) in 76255 gabbro. (From J. Warner et al., 1976)

Table 1

SiO <sub>2</sub>	49
TiO <sub>2</sub>	0.8
Al <sub>2</sub> O <sub>3</sub>	13
Cr <sub>2</sub> O <sub>3</sub>	0.4
FeO	7.1
MgO	11
CaO	17
Na <sub>2</sub> O	0.5
K <sub>2</sub> O	0.06

Oxides in wt %.  
From J. Warner *et al.* (1976),  
calculated from mode.

Table 2

<u>Split</u>	<u>Parent</u>	<u>Location</u>	<u>Mass</u>	<u>Description and daughters containing gabbro</u>
,50	,0*	RSPL	1.410	Potted butt, probably still includes gabbro. ,71 -,73 ,83
,71	,50	SCC	0.010	TS
,72	,50	Phinney	0.010	TS
,73	,50	Engelhardt	0.010	TS
,83	,50	Takeda	0.010	TS unpolished

\*Although listed in generic list as coming from ,0 ,50 more directly came from ,27.

76335 Troctolitic Anorthosite 352.9 gm

Evidence for pristinity: Warren and Wasson (1978) and Warren et al. (1978a) analyzed a fragment and found it to be free of meteoritic contamination and to have low incompatible element concentrations. (Table 1).

Description: Sample 76335 was a fragile sample picked up near the Station 6 Boulders and described by Schmitt as "looks like a crushed anorthosite". The DB residues 76330 (418.6 gm) must be from the same rock. Warren and Wasson (1977, 1978) and Warren et al. (1978a) made a chemical and petrographic study of 76335. The rock is brecciated (Figure 1), but shows a vestigial cumulate texture. Intact plagioclase grains ( $An_{96}$ ) are up to 4 mm across and original olivine grains ( $Fo_{87}$ ) were at least 2 mm. The analysis of Warren and Wasson (1978) is reproduced in Table 1. The norm of their analysis is 79% plagioclase, 21% olivine; the mode of the thin section is 88% plagioclase, 12% olivine. The original catalog description estimated 92% plagioclase, 8% olivine. Inspection of 2 other thin sections in SCC (cut from the same chip as Wasson's thin section) confirmed the essentially biminerally plagioclase (~85-90%) - olivine nature of this chip.



Figure 1. Transmitted light photomicrograph of 76335,28. Width of view ~2 mm.

Table 1

		,38				
SiO <sub>2</sub>		43.4		Ge ppb	10.2	1.1
TiO <sub>2</sub>		0.07		Cd	5.2	8.7
Al <sub>2</sub> O <sub>3</sub>	31.2	27.6		In	0.078	<1.1
FeO	2.26	3.0		Hf	0.40	0.45
MgO	9.0	10.3		Ir ppb	0.013	0.13
CaO	16.8	15.0		Au ppb	0.089	0.013
Na <sub>2</sub> O	0.323	.308		Th		0.16
K <sub>2</sub> O	0.03			U		0.10
				Ba	56	46
Sc	1.33	1.72		La	2.47	2.12
Cr	356	408		Ce	6.7	5.3
Mn	202	286		Sm	0.80	0.70
Co	13.1	15.6		Eu	1.03	0.91
Ni	20.4	<20		Tb	0.12	0.13
Zn	3.1	0.38		Yb	0.56	0.56
Ga	3.5	3.15		Lu	0.073	0.082

Oxides in wt. %, others in ppm except as noted.  
From Warren and Wasson (1978).

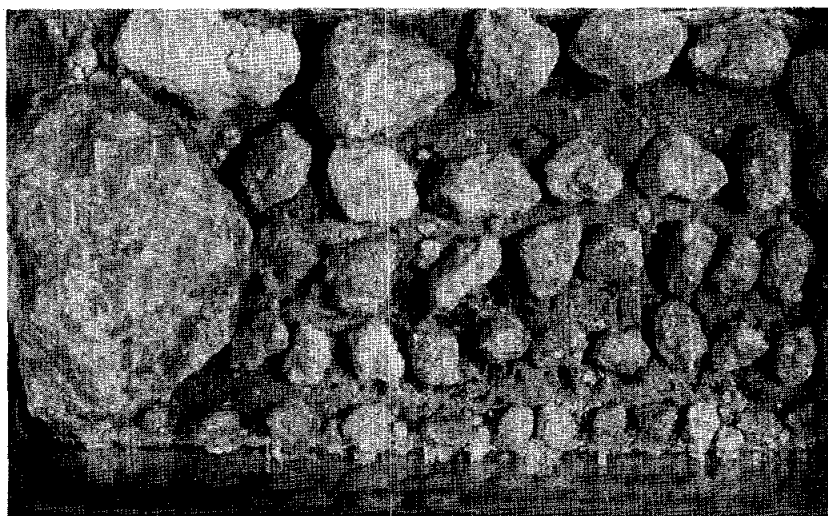

Figure 2. 76335 as originally returned.

Table 2

<u>Split</u>	<u>Parent</u>	<u>Location</u>	<u>Mass</u>	<u>Description &amp; daughters</u>
,0	,0	Entirely Subdivided	0.000	352.9 gm cataclasite
,1	,0	SSPL	7.600	7 frags; ,2 ,5
,2	,1	RSPL	1.390	Potted butt; ,27-,29
,3	,0	SSPL	0.470	Loose chip
,4	,0	SSPL	0.800	Loose chip
,5	,1	Attrition	0.170	---
,27	,2	SCC	0.010	PM
,28	,2	SCC	0.010	TS
,29	,2	Wasson	0.010	PM
,30	,0	SSPL	206.720	Chip
,31	,0	SSPL	19.030	Chip
,32	,0	SSPL	5.260	Chip
,33	,0	SSPL	4.050	Chip
,34	,0	BSV	9.950	2 chips
,35	,0	BSV	39.350	44 fragments
,36	,0	SSPL	27.140	35 fragments; ,38 ,39
,37	,0	SSPL	30.090	Small chips + fines
,38	,36	Wasson	.500	7 chips
,39	,36	Attrition	.350	---

### 76535 Troctolite 155 gm

Evidence for pristinity: Morgan et al. (1974a) found 76535 to be meteorite-free with respect to siderophiles and very low in U, alkalis, and volatiles. Similar incompatible data are reported by Keith et al. (1974).

Description: 76535 is a coarse grained troctolitic granulite with chemistry and texture (Figure 1) indicative of a cumulate origin, apparently at a considerable depth (10-30 km) in the lunar crust (Gooley et al., 1974, Haskin et al., 1974a, Dymek et al., 1975). It is one of the few genuine nonmare igneous rocks, having suffered virtually no brecciation or recrystallization due to impact processes (Gooley et al., 1974). Large plagioclase (aggregates up to 1 cm) and olivine (up to 0.8 cm) grains are quite homogeneous internally and from grain to grain (Haskin et al. 1974a). Modally it consists of 58% plagioclase (An<sub>95</sub>), 37% olivine (Fo<sub>88</sub>), and 4% bronzite (En<sub>86</sub>) (Haskin et al., 1974a, Brown et al., 1974). Plagioclase often contains small oriented inclusions which Nord (1976) found to be various pyroxenes and rare Fe-Ni metal particles.

Polygonal mosaic assemblages of bronzite, diopside, Mg-Al chromite, troilite, and various other exotic phases such as whitlockite, apatite, baddeleyite, and K-feldspar are present. No Ti-rich phase was found (Gooley et al., 1974). Symplectites were studied by Bell et al. (1975), Gooley et al. (1974), and Dymek et al. (1975). A chemical analysis was made by Haskin et al. (1974a) and Rhodes et al. (1974), reproduced here as Table 1; the REEs are plotted in Figure 2. The chemistry supports a cumulate origin with 8-16% trapped liquid and some metamorphic re-equilibration (Haskin et al., 1974a).

Isotope systematics appear to have been disturbed yielding inconsistent age data. Pb may have been mobilized during a major impact (Tera and Wasserburg, 1974) and the plagioclase may contain a significant component of trapped Ar (Bogard et al., 1974). The Rb-Sr technique yields an age of 4.61 ± 0.07 b.y. (Figure 4, Papanastassiou and Wasserburg, 1976) compared to model ages of ~4.55 b.y. by Pb-Pb and U-Pb (Tera and Wasserburg, 1974) and ~4.26 b.y. by Sm-Nd (Figure 5, Lugmair et al., 1976), Pb-Pb (Hinthorne et al., 1975, and K-Ar (Bogard et al., 1974, Husain and Schaeffer, 1975, Huneke and Wasserburg, 1975). In addition to the model ages, Tera et al. (1974) report that 76535 was equilibrated possibly as late as 4.0 b.y. based on U-Pb. These ages are summarized in Table 2, adapted from Papanastassiou and Wasserburg (1976). Initial <sup>87</sup>Sr/<sup>86</sup>Sr based on a corrected K-Ar age is 0.69913±6 (Bogard et al., 1974).



Other references:

Crozaz et al. (1974); exposure ages  
 Jovanovic and Reed (1974); halogens, Li, Hg, U, Ru, Os  
 Keith et al. (1974); radionuclides  $^{26}\text{Al}$ ,  $^{22}\text{Na}$ ,  $^{54}\text{Mn}$ ,  $^{56}\text{Co}$ ,  $^{46}\text{Sc}$ ,  $^{48}\text{V}$   
 Lugmair et al. (1976); Xenon systematics  
 Smyth (1975); crystalline cation ordering  
 Garg and Ehmann (1976); Zr-Hf fractionation



Figure 1. Transmitted  
 light photomicrograph of  
 76535,55. Width of view  
 ~3 mm.

Table 1

SiO <sub>2</sub>	42.9	Li	3.0	La	1.51
TiO <sub>2</sub>	0.05	Rb	0.24	Ce	3.8
Al <sub>2</sub> O <sub>3</sub>	20.7	Sr	114	Nd	2.3
FeO	4.99	Ba	33	Sm	0.61
MnO	0.07	U	0.056	Eu	0.73
MgO	19.1	Zr	23.6	Gd	0.73
CaO	11.4	Hf	0.52	Dy	0.80
Na <sub>2</sub> O	0.2			Er	0.53
K <sub>2</sub> O	0.03			Yb	0.56
Cr <sub>2</sub> O <sub>3</sub>	0.11			Lu	0.079
P <sub>2</sub> O <sub>5</sub>	0.03				

Oxides in wt. %, others in ppm.

From Haskin et al. (1974a) Rhodes et al. (1974).

76535

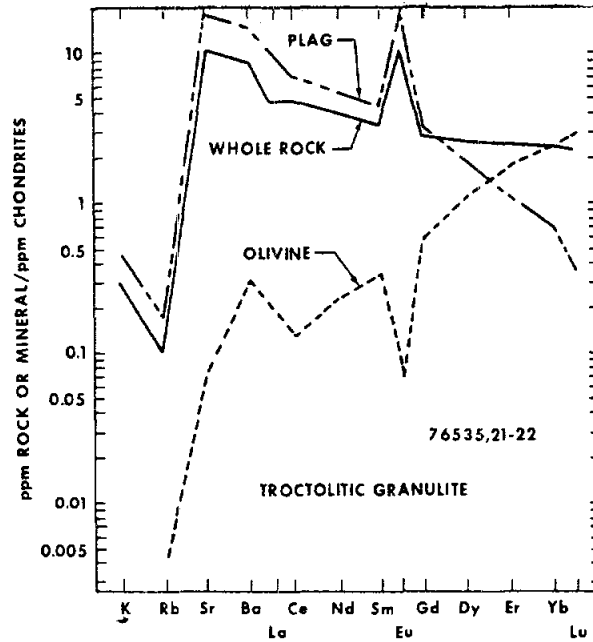

Figure 2. Incompatible trace element data for whole rock and separates of 76535. (From Haskin et al., 1974a)

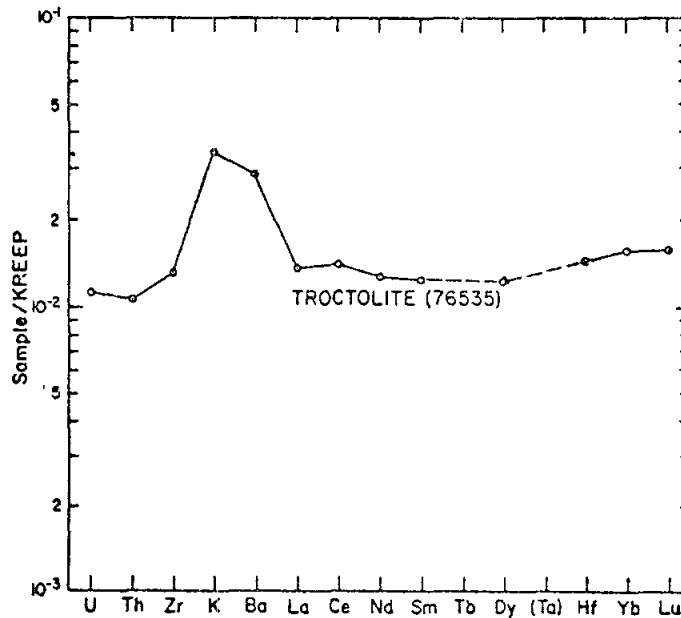

Figure 3. Incompatible element concentrations for 76535, normalized to KREEP. (From Warren and Wasson, 1977)

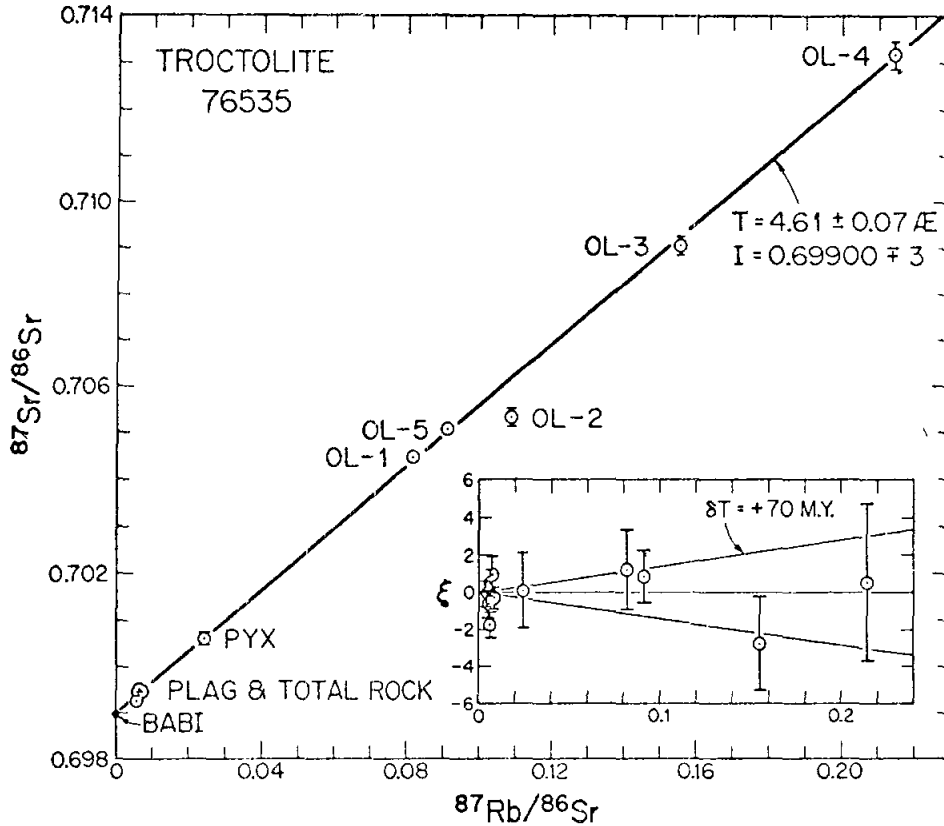

Figure 4. Rb-Sr isochron and evolution diagram for 76535. (From Papanastassiou and Wasserburg, 1976)

Table 2. Ages of 76535 (AE)

Rb-Sr	$4.61 \pm 0.07$	(Papanastassiou and Wasserburg, 1976)
Sm-Nd	$4.26 \pm 0.06$	(Lugmair <i>et al.</i> , 1976)
U-Pb	$\sim 4.0$	(Tera and Wasserburg, 1974)
	$\sim 4.55$	(Tera <i>et al.</i> , 1974)
Pb-Pb	4.27	(Hinthorne <i>et al.</i> , 1975)
	$\sim 4.55$	(Tera <i>et al.</i> , 1974)
K-Ar	$4.26 \pm 0.02$	(Husain and Schaeffer, 1975)
	$4.34 \pm 0.08$	(Bogard <i>et al.</i> , 1974)
	$4.23 \pm 0.04$	(Huneke and Wasserburg, 1975)
	$< 4.08$	(Huneke and Wasserburg, 1975)

76535

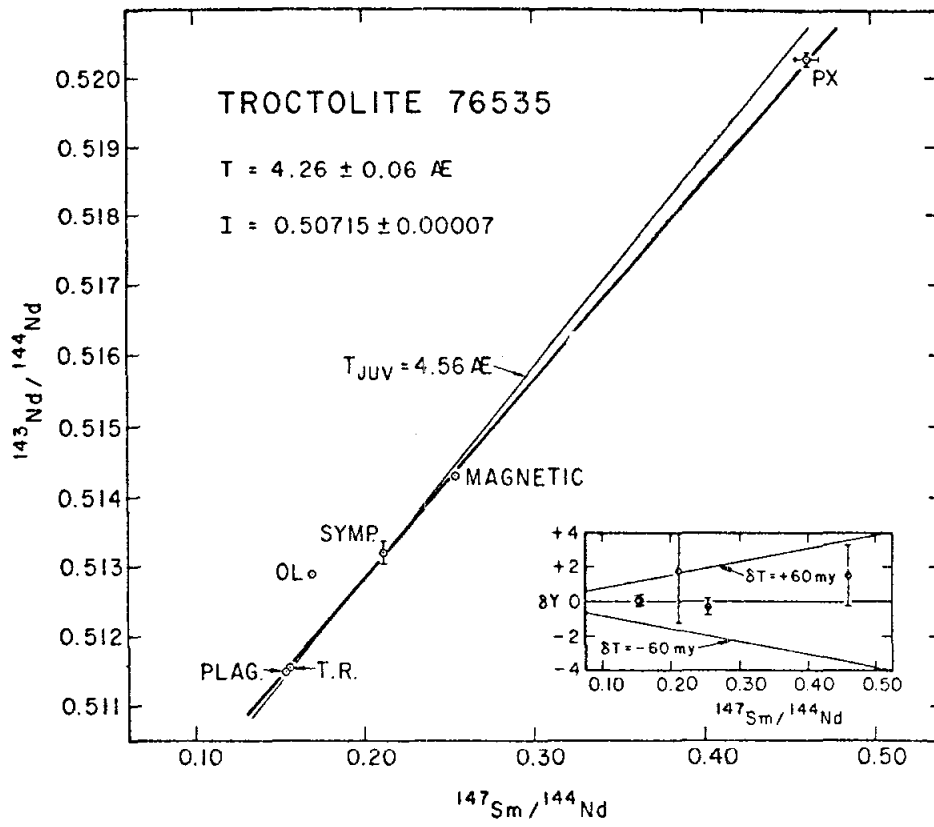
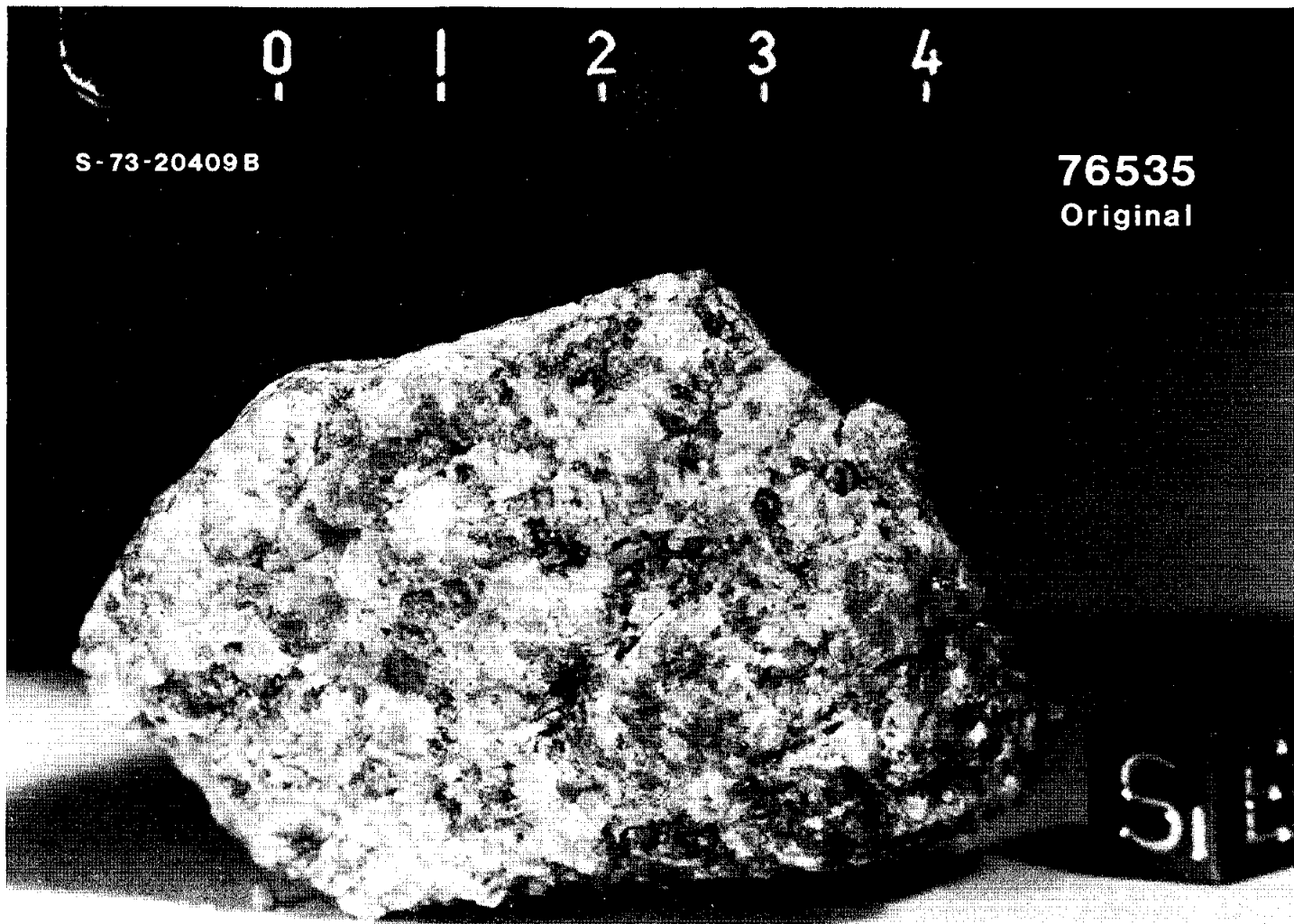

Figure 5. Sm-Nd isochron and evolution diagram for 76535. (From Lugmair et al., 1976)



110

76535

Figure 6.

76536 Troctolite 10.26 gm

Evidence for pristinity: The Ni content of 32 ppm (Blanchard, unpublished) (Table 1) is not high for a pristine troctolite and is lower than 76535 and dunite 72415. 76535 and 76536, from the same rake sample, were described together in the Apollo 17 Lunar Sample Information Catalog and clearly were presumed to be the same lithology. However, the REE abundance pattern for 76536 (Blanchard, unpublished) (Table 1) is 10x higher than 76535 and is roughly flat compared to KREEP, perhaps indicating contamination. Clearly the evidence for pristinity is conflicting.

Description: Macroscopically 76536 is similar to 76535 but is finer grained and granulated. Thin sections ,14 and ,15 show a severely brecciated, fairly porous troctolite (Figure 1) with conspicuous olivine rather less abundant than plagioclase. The largest grains are ~1 mm. Fragments of symplectites visually identical to those in 76535 are present. Our preliminary mineral analyses show olivines are  $Fo_{83}$  and pyroxenes  $Wo_2En_{84}$ . This may indicate that 76536 is distinct from 76535.

A partial analysis by Blanchard (unpublished) is reproduced in Table 1. The analysis indicates elemental abundances similar to 76535 with the exception of the REEs.

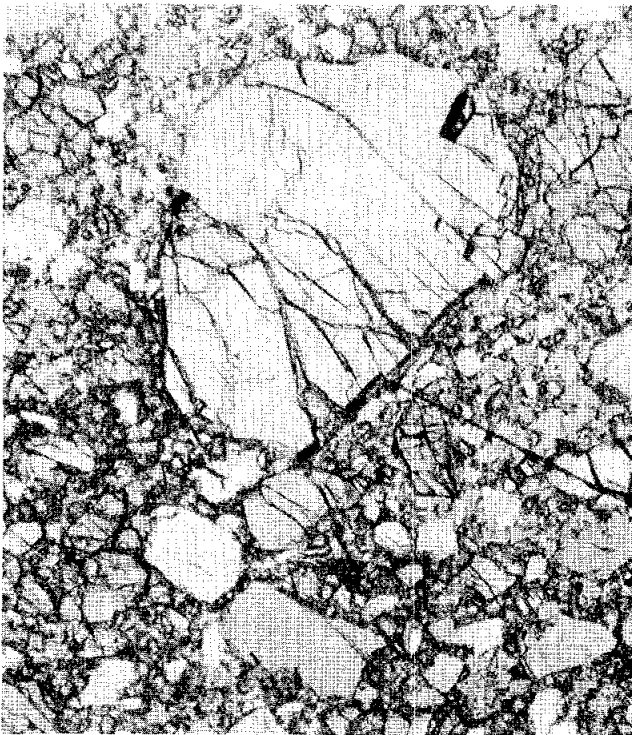

Figure 1. Transmitted light photomicrograph of 76536,14. Width of view ~2 mm.

Table 1

<u>,9</u>			
FeO	5.07	La	11.0
Na <sub>2</sub> O	0.249	Ce	31.9
		Sm	6.03
Co	25.6	Eu	0.745
Sc	2.42	Tb	1.13
Hf	1.04	Yb	2.67
Cr	1000	Lu	0.341
Ni	32		
Zn	12		
Ta	0.13		
Th	4.2		

Oxides in wt %, others in ppm.  
From Blanchard (unpublished)

Table 2

<u>Split</u>	<u>Parent</u>	<u>Location</u>	<u>Mass</u>	<u>Description and daughters</u>
,0	,0	Ent. Subdivided	0.000	--
,1	,0	SSPL	6.500	Piece. ,8 -,11
,2	,0	SSPL	0.890	Chip
,3	,0	SSPL	0.605	Chip
,4	,0	SSPL	0.380	Chip and fines. ,16 ,18
,5	,0	SSPL	0.440	Chip
,6	,0	SSPL	0.369	Chip
,7	,0	SSPL	0.364	Chip
,8	,1	SSPL	0.090	Chip
,9	,1	Blanchard	0.080	Chip
,10	,1	RSPL	0.200	Potted butt. ,14 ,15
,11	,1	Attrition	0.085	--
,14	,10	SCC	0.010	TS
,15	,10	SCC	0.010	TS
,16	,4	Wasson	0.190	Chip
,17	,0	Reserve, TSL	0.000	--
,18	,4	Attrition	0.047	--

## Apollo 17 Station 7 Boulder Norite Clast Samples

The Station 7 boulder contained a conspicuous 1.5x0.5 m white inclusion, which was cut by small dikes of matrix material. The white inclusion was friable and was sampled with the dikes as 77075, 77076, with very little dike material as 77077 and almost pure as 77215; the latter sample was extremely friable and broke up in transport from the Moon.

In general the norite contains about 55% plagioclase and about 45% greenish yellow pyroxene.

### 77075 Norite Clast ~30 gm

Evidence for pristinity: Warren and Wasson (1978) analyzed the norite and found it to be free of meteoritic contamination (Table 1).

Description: 77075 norite is a brecciated white portion adhering to black aphanitic vein material. It is the same norite clast in the Station 7 boulder which is also represented by the white portions of 77076, 77077, and 77215.

Like the other fragments of the norite, that in 77075 is brecciated (Figure 1). Mineral analyses reported by Warren and Wasson (1978) ( $An_{90-92}$ ,  $En_{65-70}$ ,  $Wo_{4-5}$ , combined with data from 77077) are similar to the same phases in 77215.

A bulk analysis by Warren and Wasson (1978) reproduced here as Table 1 is similar to analyses of 77075 and 77215.



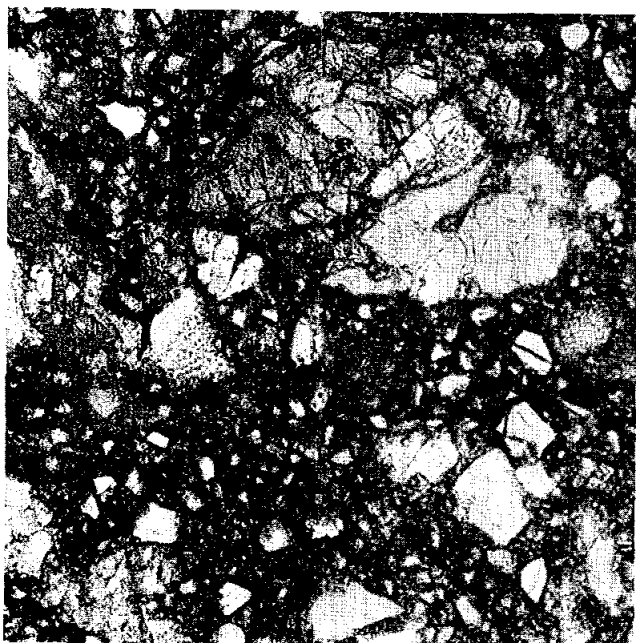

Figure 1. Transmitted light photomicrograph of 77075,12. Width of view  $\sim$ 1 mm.

Table 1

Split ,27

SiO <sub>2</sub>	51.2	50.9	Cd	5.4	5.4
Al <sub>2</sub> O <sub>3</sub>	15.0	14.0	In	<9	0.24
FeO	10.7	10.2	Hf	3.5	3.5
MgO	13.0	13.8	Ta	0.34	0.40
CaO	8.8	8.8	Re ppb	0.022	<0.0030
Na <sub>2</sub> O	0.382	0.358	Ir ppb	0.25	
K <sub>2</sub> O	0.18	0.16	Au ppb	0.026	0.088
Sc	16.6	16.5	Th	1.57	1.8
Ti %	0.20	0.21	U	0.5	0.58
Cr	2650	2810	Ba	160	158
Mn	1320	1370	La	7.2	8.3
Co	33.0	25.9	Ce	22	24
Ni	6.1	<1.1	Nd	8.5	15
Zn	3.25	3.31	Sm	3.0	3.9
Ga	4.03	4.1	Eu	0.98	1.01
Ge ppb	10.9	16.8	Tb	0.74	0.92
Zr	210	170	Yb	3.9	4.4
			Lu	0.59	0.68

Oxides in wt. %, others in ppm except as noted.  
From Warren and Wasson (1978)

77075

Table 2

<u>Split</u>	<u>Parent</u>	<u>Location</u>	<u>Mass</u>	<u>Description and daughters containing norite</u>
,1	,0	RSPL	0.720	Potted butt, 20% norite; ,2 ,11 ,12
,2	,1	Wasson	0.010	PM
,11	,1	Bence	0.010	TS; includes black aphanitic
,12	,1	SCC	0.010	TS; includes black aphanitic
,13	,0	SSPL	64.500	Mainly black aphanitic
,14	,0	SSPL	41.230	Mainly black aphanitic
,15	,0	SSPL	53.770	Mainly black aphanitic
,23	,0	SSPL	1.030	Includes black aphanitic
,24	,0	SSPL	1.160	Chips and fines, mainly black aphanitic; ,27
,27	,24	Wasson	0.500	Chip
,28	,16	SSPL	1.190	4 chips, includes black aphanitic

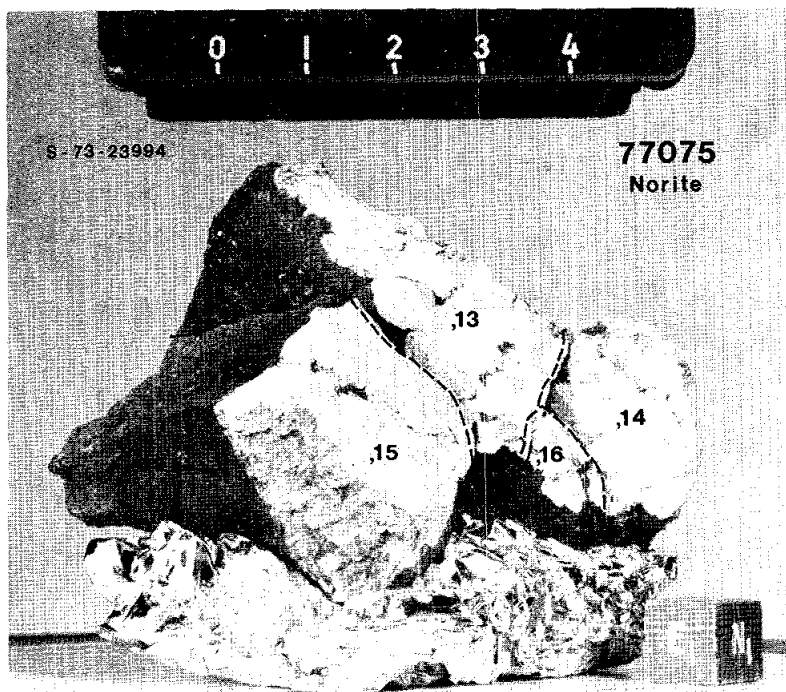

Figure 2. Primary subdivision of 77075 norite and matrix.

77076 Norite Clast ~3 gm

Evidence for pristinity: The 77076 norite is the same norite clast as 77075, 77076, and 77215, which have been analyzed (Warren and Wasson, 1978, Higuchi and Morgan, 1975) and found to be free of meteorite contamination. Macroscopically the 77076 norite is similar to these others. It has not been allocated or even split and is stored in B01.

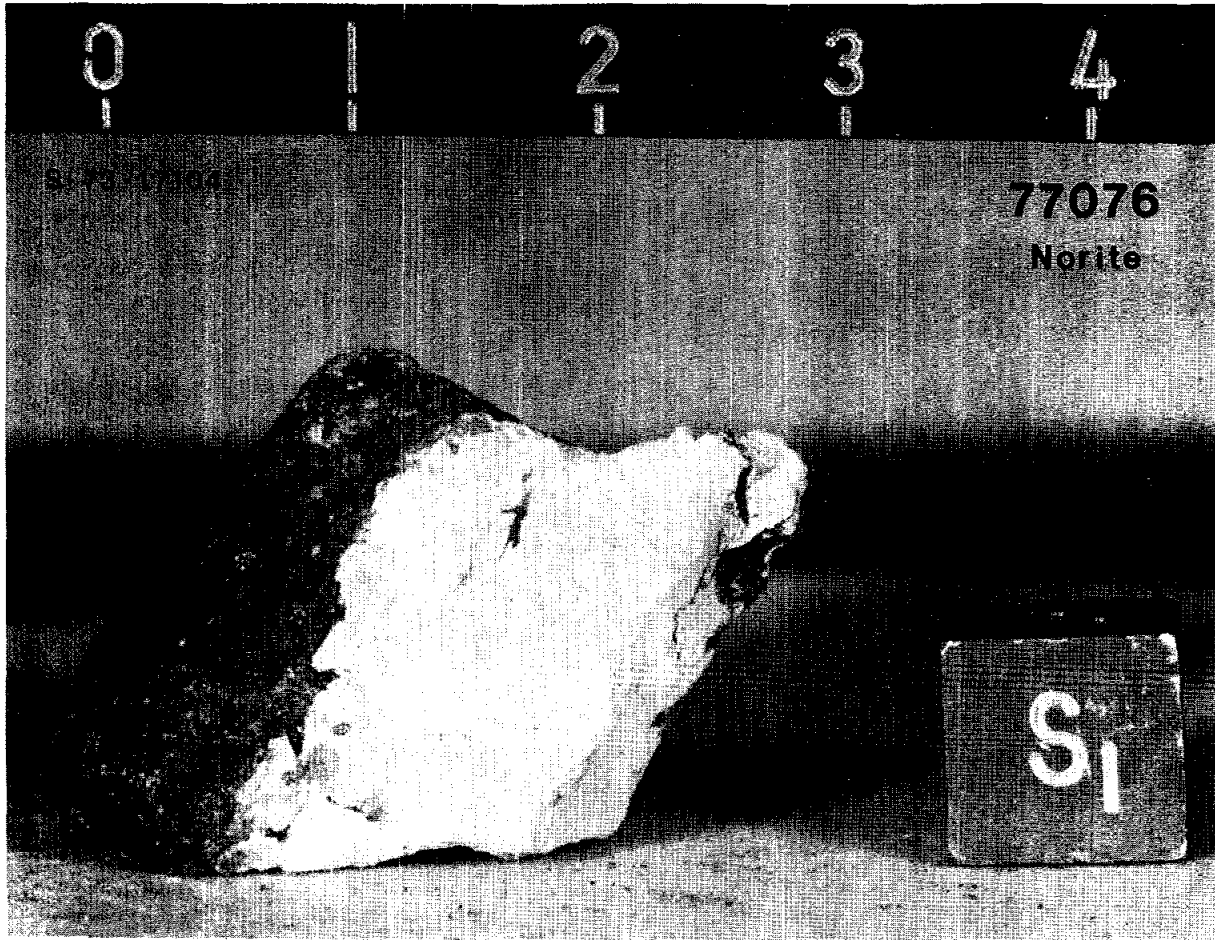

Figure 1. Sample 77076 as received.

77077 Norite 5.450 gm

Evidence for pristinity: Warren and Wasson (1978) analyzed a fragment and found no meteoritic contamination (Table 1).

Description: Except for some black aphanitic veins, 77077 is entirely norite. It is the same norite clast in the Station 7, Apollo 17 boulder which is also represented by the white portions 77075, 77076, and 77215.

77077 is brecciated (Figure 1). Warren and Wasson report plagioclase of  $An_{90-92}$  and orthopyroxene of  $En_{65-70}Wo_{4-5}$ , combining data for 77075 with 77077. These compositions are similar to those reported by Chao et al. (1976) for 77215.

A bulk analysis reported by Warren and Wasson (1978) reproduced here as Table 1 is similar to analyses of 77075 and 77215.

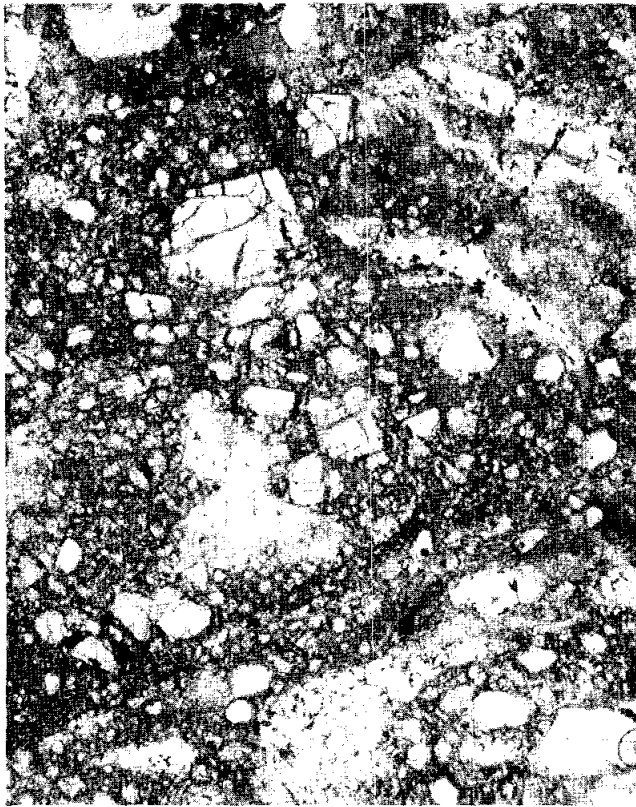

Figure 1. Transmitted light photomicrograph of 77077, 6. Width of view  $\sim 1$  mm.

Table 1  
Split ,1

SiO <sub>2</sub>	50.9	Cd	4.3
Al <sub>2</sub> O <sub>3</sub>	16.2	In	0.37
FeO	8.8	Hf	3.4
MgO	10.6	Ta	0.38
CaO	9.9	Re ppb	0.0027
Na <sub>2</sub> O	0.439	Au ppb	0.056
K <sub>2</sub> O	0.22		
		Th	2.0
Sc	13.8	U	0.59
Ti%	0.18	Ba	220.
Cr	2210.		
Mn	1130.	La	9.9
Co	25.2	Ce	25.
Ni	<1.7	Nd	16.
Zn	2.84	Sm	4.28
Ga	5.0	Eu	1.12
Ge ppb	18.7	Tb	1.0
Zr	150.	Yb	4.5
		Lu	0.67

Oxides in wt %, others in ppm except as noted.  
From Warren and Wasson (1978).

Table 2

<u>Split</u>	<u>Parent</u>	<u>Location</u>	<u>Mass</u>	<u>Description and daughters</u>
,0	,0	B45	4.940	---
,1	,0	Wasson	0.200	4 chips
,2	,0	Entirely Subdivided	0.000	Was potted butt; ,4-,8
,3	,0	Attrition	0.080	---
,4	,2	SCC	0.010	TS
,5	,2	Wasson	0.01	TS
,6	,2	SCC	0.01	TS
,7	,2	SCC	0.01	TS
,8	,2	SCC	0.01	TS
,9	,2	Attrition	0.180	---

77077

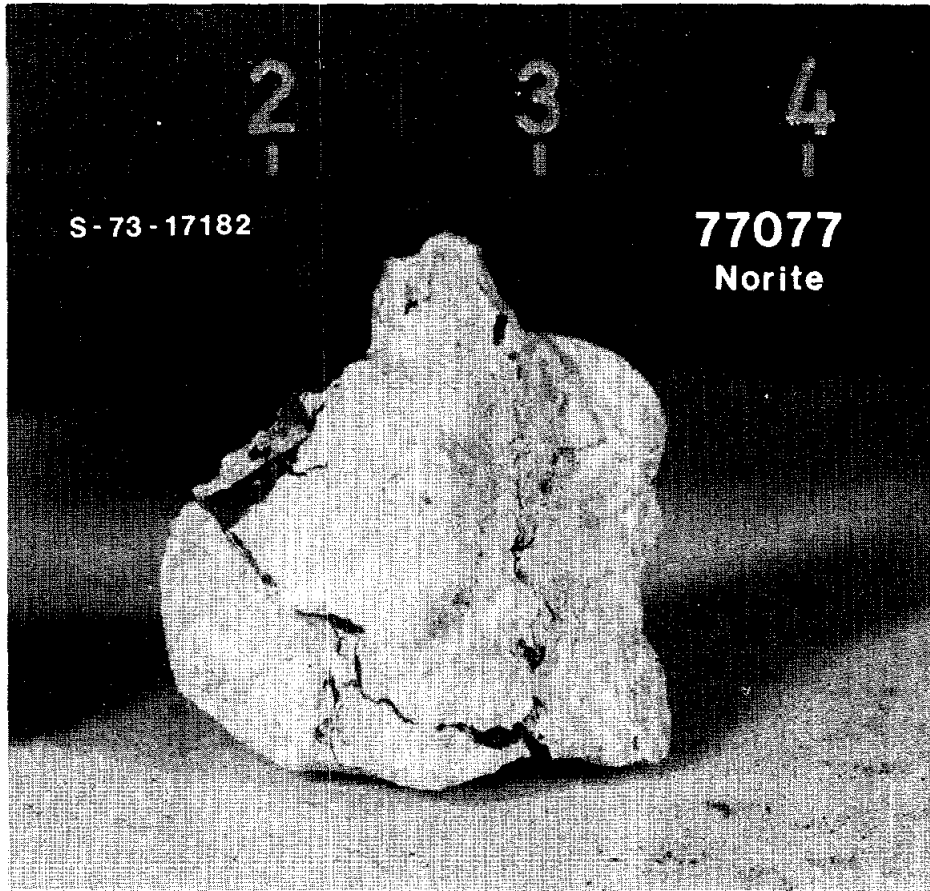

Figure 2. Sample 77077 as originally received.

77215 Norite ~800 gm

Evidence for pristinity: Higuchi and Morgan (1975) report 77215 to be free of meteoritic siderophiles. In addition age dates tend to cluster ~4.4 b.y. (Nakamura et al., 1976, Nunes et al., 1974a).

Description: Norite 77215 was taken from the Station 7 boulder and is the same norite as the white portions of 77075, 77076, and 77077. It is a friable, granulated, off-white breccia and is cut by dark gray-black veinlets. Fragments are predominantly mineral and lithic fragments of plagioclase and orthopyroxene although rare fragment-laden glass and olivine are also present (Chao et al., 1974). Winzer et al. (1977) thought the texture somewhat suggestive of a cumulate origin but the highly fractured nature of the clasts preclude a firm conclusion.

A petrographic study was made by Chao et al. (1974, 1976). The norite is highly brecciated (Figure 1). Plagioclase averages  $An_{90}$  and makes up ~54% of the rock. Orthopyroxene has a composition  $Wo_{3-5}En_{65-68}$  (Figure 2) and makes up ~41% of the rock. Orthopyroxene is untwinned, ungrooved, and shows well developed exsolution augite (Chao et al., 1976, Huebner et al., 1975).

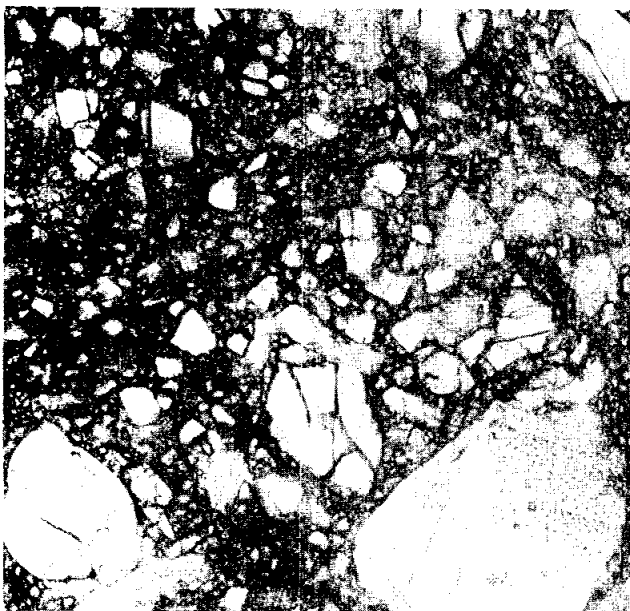

Figure 1. Transmitted light photomicrograph of 77215,14. Width of view ~1 mm.

A bulk chemical analysis of the norite was reported by Winzer et al. (1974) and Philpotts et al. (1974) and is reproduced here as Table 1 and Figure 3.

Age dates by various techniques tend to cluster ~4.4 b.y. Nakamura et al. (1976) report Rb-Sr (Figure 4) and Sm-Nd ages of  $4.42 \pm 0.04$  b.y. and  $4.37 \pm 0.07$  b.y. respectively. Nunes et al. (1974a) determined a Pb-Pb age

77215

of 4.49 b.y. The Ar-Ar age of 4.04 b.y. (Stettler *et al.*, 1974) is significantly younger. Initial  $^{87}\text{Sr}/^{86}\text{Sr}$  was determined to be  $0.69889 \pm 0.00014$  (Nakamura *et al.*, 1976).

The norite has been substantially split and widely allocated.

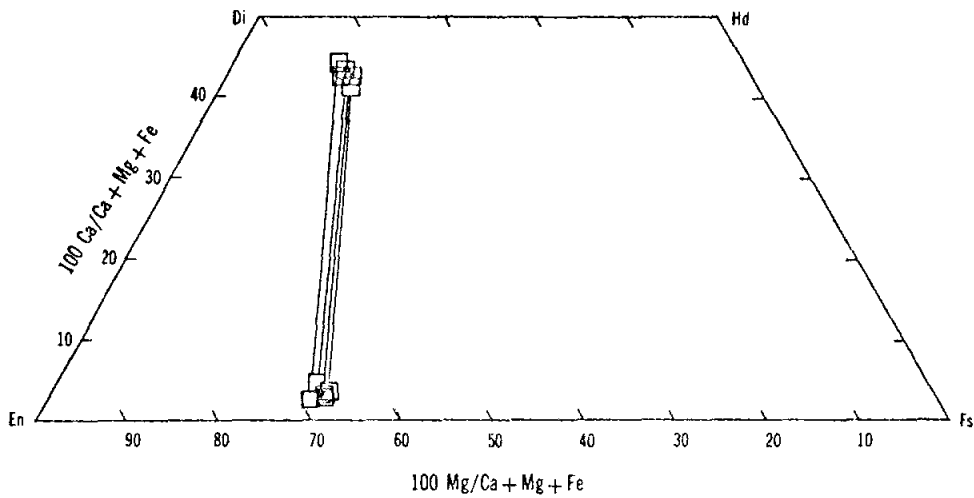

Figure 2. Compositions of coexisting orthopyroxene (host) - augite (exsolved) pairs in the 77215 norite. (From Huebner *et al.*, 1975)



Table 1

SiO <sub>2</sub>	51.3	Li	12.3
TiO <sub>2</sub>	0.32	Rb	3.54
Al <sub>2</sub> O <sub>3</sub>	15.06	Sr	105.
FeO	10.07	Ba	166.
MnO	0.16	Zr	171.
MgO	12.56	Ce	27.2
CaO	8.96	Nd	16.8
Na <sub>2</sub> O	0.43	Sm	4.68
K <sub>2</sub> O	0.14	Eu	1.08
Cr <sub>2</sub> O <sub>3</sub>	0.32	Gd	6.64
P <sub>2</sub> O <sub>5</sub>	0.11	Dy	7.08
	99.43	Er	4.51
		Yb	4.98
		Lu	0.766

Oxides in wt %, others in ppm.  
From Winzer *et al.*, (1974)

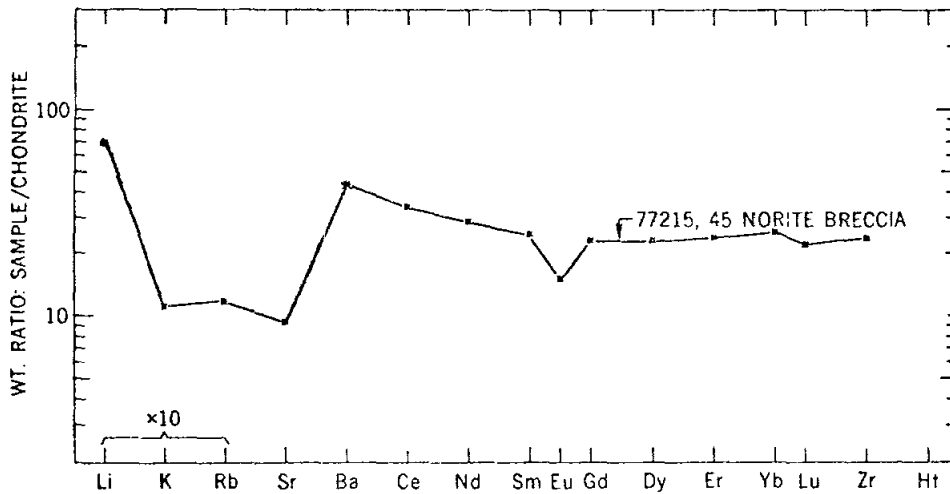

Figure 3. Incompatible trace element data for the 77215 norite. (From Philpotts *et al.*, 1974)

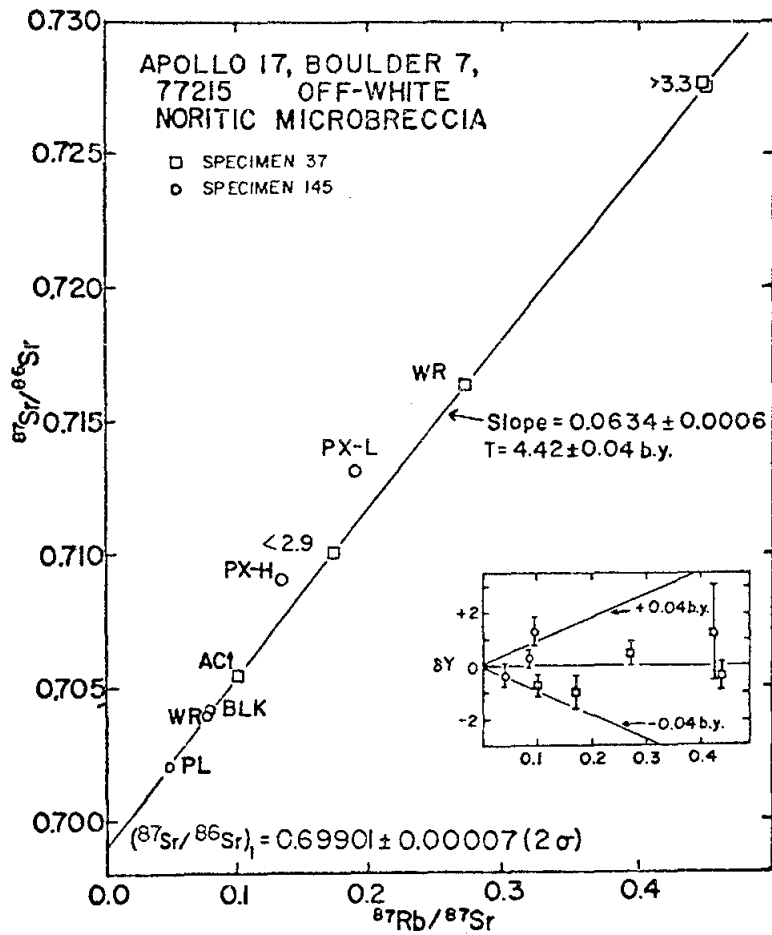

Figure 4. Rb-Sr isochron and evolution diagram for the 77215 norite. (From Nakamura *et al.*, 1976)



Figure 5. Sample 77215 as received from the Moon.

77115 Troctolite Clast ~0.6 gm (?)

Evidence for pristinity: The small clast has an unusual, mafic composition with a unique incompatible element pattern and high phosphorous (Winzer et al., 1974) and is thus unlikely to be a mixed rock. Winzer et al. (1974) note that it has a coarse grain size, and Stettler et al. (1975) report  $^{40}\text{Ar}$ - $^{39}\text{Ar}$  ages of 4.23 and 4.10 b.y. for plagioclase and olivine respectively, supporting a pristine origin.

Description: Macroscopically the clast consists of plagioclase and greenish-yellow olivine (?) several millimeters in diameter (Chao et al., 1974). The two thin sections show only the plagioclase, with dimensions greater than 2 mm (apart from matrix of 77115). No analyses are reported.

The unusual chemistry (Winzer et al., 1974) includes high REE abundances (100-300x chondrites, Table 1, Figure 1) but the pattern is enriched in light REEs compared to KREEP. The Niggli norm has ~60% olivine, ~40% plagioclase, and ~1% apatite. The Mg/Fe suggests olivine of  $\sim\text{Fo}_{86-88}$ . The Ca contents of plagioclases (14%, Stettler et al., 1975) corresponds to  $\text{An}_{97-98}$ .

Apart from the "old" ages noted above, which are high-temperature release plateaus, Stettler et al. (1975) report an intermediate temperature release age of 3.96 b.y., equivalent to the age of the matrix.

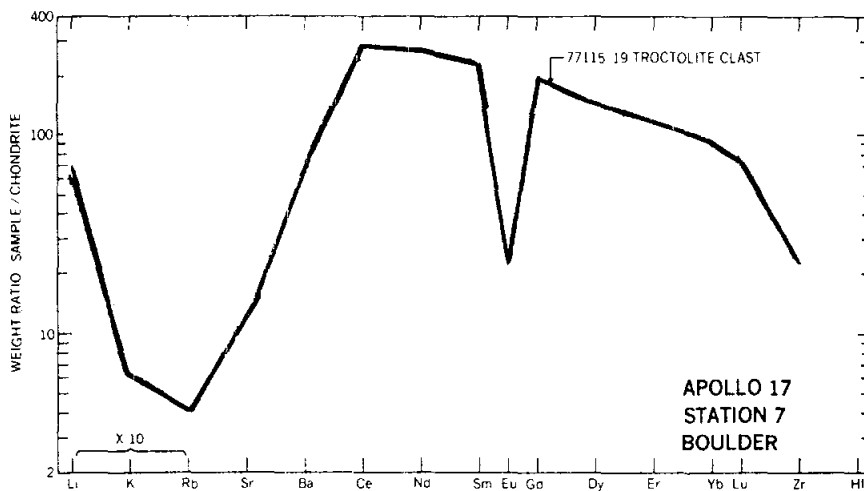

Figure 1. Incompatible trace element data for 77115 troctolite. (From Winzer et al., 1974)

Table 1

		<u>Portion of ,19</u> <u>(20.35 mg)</u>		
SiO <sub>2</sub>	41.8		Rb	1.24
TiO <sub>2</sub>	0.17		Sr	134
Cr <sub>2</sub> O <sub>3</sub>	0.04		Ba	243
Al <sub>2</sub> O <sub>3</sub>	16.78		Zr	160
FeO	6.08			
MnO	0.06		Ce	226
MgO	23.54		Nd	155
CaO	10.24		Sm	42.2
Na <sub>2</sub> O	0.31		Eu	1.68
K <sub>2</sub> O	0.08		Gd	50.8
P <sub>2</sub> O <sub>5</sub>	0.53		Dy	44.2
			Er	21.6
Li	12.1		Yb	17.2
K	643		Lu	2.51

Oxides in wt %, others in ppm.  
From Winzer et al. (1974)

Table 2

<u>Split</u>	<u>Parent</u>	<u>Location</u>	<u>Mass</u>	<u>Description and daughters</u> <u>containing the troctolite</u>
,17	,0	Ent. Subdivided	0.000	Was potted butt, mainly matrix. ,48 ,49
,19	,0	RSPL	0.494	Chip, only a trace of clast re- mains, returned by Nava. Air. ,71 ,74 ,75 ,77 ,84.
,48	,17	SCC	0.010	TS, includes matrix
,49	,17	SCC	0.010	TS, includes matrix
,71	,19	RSPL	0.074	4 separate vials returned by Nava. One vial is 0.0089 gm clast and chilled matrix. Air, crushed, hand-picked, saw con- tamination, aluminum can.
,74	,19	Anders	0.200	Chips, includes some matrix
,75	,19	Geiss	0.220	Chip, includes some matrix
,77	,19	Consumed, Nava	0.324	Includes matrix. Lithologies analyzed separately
,84	,19	RSPL	0.242	4 separate vials returned by Nava. One vial is 0.0005 gm v. fine troctolite. Air, physically separated, crushed, hand-picked

77115

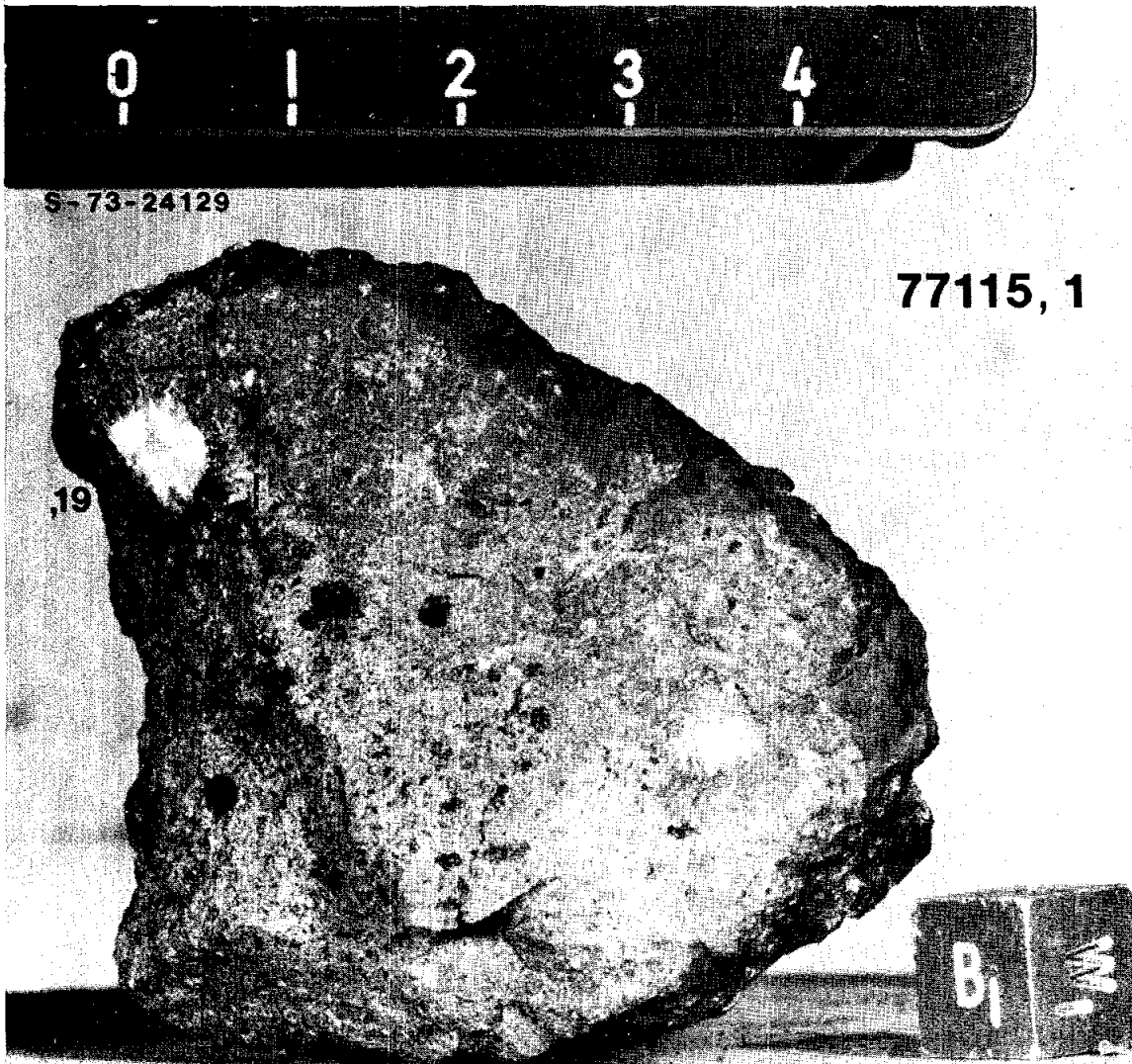

Figure 2. 77115,1, showing location of the troctolite clast in ,19.  
,17 has already been removed.

77115

**77115, 19 Pre-chip**



**77115, 19 Post-chip**

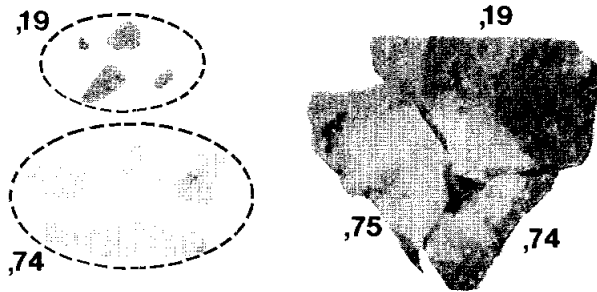

Figure 3. Initial splitting of ,19.

## Apollo 17, Station 8 Boulder (Norite) Samples

A 30 x 55 x 55 cm boulder was sampled at Station 8 near the foot of the Sculptured Hills. Samples 78235, 78236, 78237, 78238 and 78255 were taken from it; 78235 and 78237 were found to fit together and so were combined as 78235. The samples and the boulder are all of essentially the same norite lithology. The boulder is glass-coated and even in lunar examination was obviously shattered.

The boulder is coarse-grained ( $\sim 0.5 - 1.0$  cm) with about 50% orthopyroxene and 50% plagioclase. The plagioclase is blue-gray, the pyroxene a yellow-tan. Distinct structural features such as foliations and fracture planes, as well as branching glass veins, are conspicuous features of the boulder and the samples taken from it (Jackson *et al.*, 1975).

No radiometric age has yet been established.



Figure 1. Location of samples from the Station 8 boulder.

Evidence for pristinity: Higuchi and Morgan (1975) analyzed a split and found it to be free of meteoritic contamination.

Description: Petrographic descriptions of the shocked sample (Figure 1) were given by Jackson et al. (1975), Dymek et al. (1975), McCallum and Mathez (1975), Winzer et al. (1975), Sclar and Bauer (1975) and Steele (1975). Plagioclase and pyroxene are approximately equal in abundance; phase compositions are given in Figure 2. Minor phases include silica, clinopyroxene, chromite, whitlockite, apatite, rutile, zircon, baddeleyite, metal, and troilite. Shock studies were made by Sclar and Bauer (1975, 1976).

A bulk chemical analysis by Winzer et al. (1975) is reproduced here as Table 1 and Figure 3. Mayeda et al. (1975) report typical lunar  $\delta^{18}O$  (o/oo) values of 5.67 (plagioclase) and 5.41 (pyroxene).

Other references:

- Simmons et al. (1975); microcracks.
- Irving et al. (1974); norites in soils.
- Keith et al. (1974); radionuclides by  $\gamma$ -rays.
- Yokoyama et al. (1974); exposure ages.
- Drozd et al. (1977); exposure ages.
- Hewins and Goldstein (1975); metal compositions.
- Sclar and Bauer (1976); subsolidus reduction.



Figure 1. Transmitted light photomicrograph of 78235,36. Width of field  $\sim 1$  mm.



78235

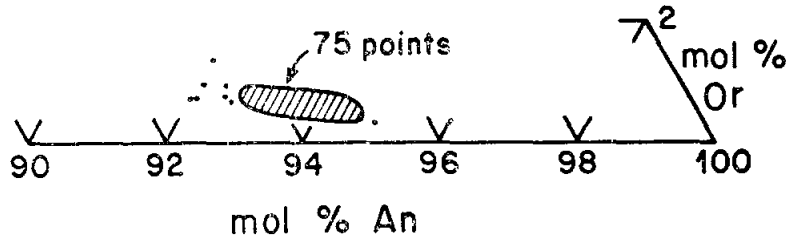

Figure 2a. Compositions of plagioclases in 78235 norite, including data from 78238. (From McCallum and Mathez, 1975)

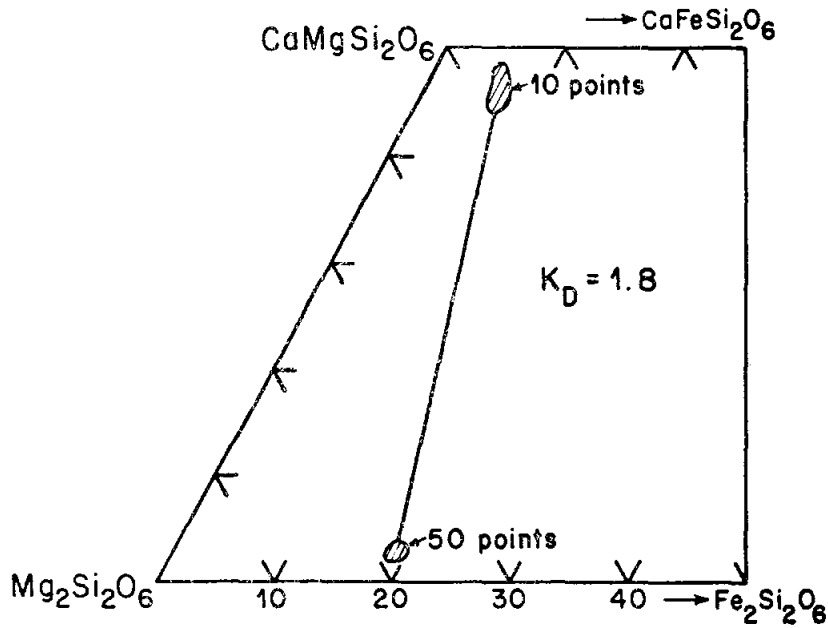

Figure 2b. Compositions of pyroxenes in 78235 norite, including data from 78238. (From McCallum and Mathez, 1975)

Table 1

	1)	2)
SiO <sub>2</sub>	49.8	49.5
TiO <sub>2</sub>	0.08	0.16
Al <sub>2</sub> O <sub>3</sub>	18.4	20.87
Cr <sub>2</sub> O <sub>3</sub>	0.31	0.23
FeO	6.02	5.05
MnO	0.10	0.08
MgO	14.5	11.76
CaO	10.5	11.71
Na <sub>2</sub> O	0.30	0.35
K <sub>2</sub> O	0.05	0.06
P <sub>2</sub> O <sub>5</sub>	--	0.04
Ce		9.16
Nd		5.40
Sm		1.49
Eu		1.03
Dy		2.26
Er		1.47
Yb		1.64
Lu		0.24

Oxides in wt %, all others ppm.  
 Col. 1 from Dymek et al. (1975)  
 Col. 2 from Winzer et al. (1975)

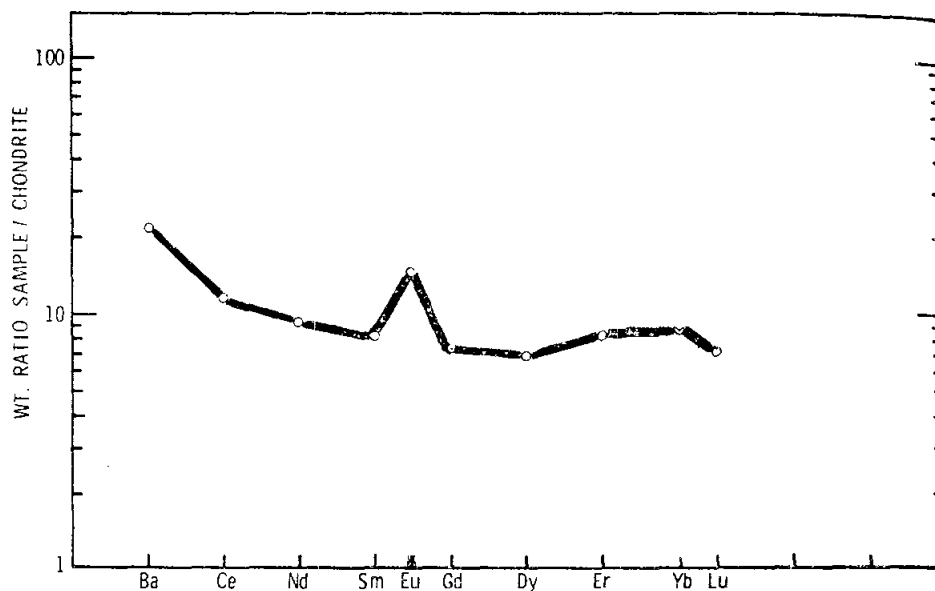

Figure 3. Incompatible elements in 78235 norite. (From Winzer et al., 1975).

78236 Norite 93.06 gm

Evidence for pristinity: This is a portion of the same homogeneous boulder of a single lithology which was found to be meteorite-free in 78235 (Higuchi and Morgan, 1975) and 78255 (Warren and Wasson, 1978).

Description: Macroscopically the sample is similar to other samples of the boulder (Jackson et al., 1975). No allocations have been made and it is stored in SSPL.

78238 Norite 57.58 gm

Evidence for pristinity: This is a portion of the same homogeneous boulder of a single lithology which was found to be meteorite-free in 78235 (Higuchi and Morgan, 1975) and 78255 (Warren and Wasson, 1978).

Description: Petrographic descriptions were given by Jackson et al. (1975) and McCallum and Mathez (1975). The sample is mineralogically similar to 78235. Metal data presented by Hewins and Goldstein (1975) virtually coincide with that given for 78235/8 by McCallum and Mathez (1975).

No other studies have been published.

Table 1

<u>Split</u>	<u>Parent</u>	<u>Location</u>	<u>Mass</u>	<u>Description and daughters</u>
,0	,0	SSPL	56.580	
,1	,0	RSPL	0.970	Potted butt. ,7 -,9
,7	,1	SCC	0.010	TS
,8	,1	SCC	0.010	TS
,9	,1	Goldstein	0.010	TS

78255 Norite 48.3 gm

Evidence for pristinity: Apart from its being part of the same boulder of single lithic type represented by meteorite-free sample 78235, Warren and Wasson (1978) found 78255 to be very low in meteoritic siderophiles, although 2x higher than their usual "meteorite-free" level.

Description: 78255 was taken from the end of the boulder opposite from the location of 78235, 78236 and 78238. Macroscopically it appears to have a slightly higher proportion of plagioclase than these latter samples. The thin sections are mainly glass and/or contain "fluidized" plagioclase and are too small to be useful in establishing a mode.

A bulk analysis by Warren and Wasson (1978) is given in Table 1 and Figure 1. This analysis (normatively ~ 77% plagioclase) may be subject to sampling problems.

Other references:

Keith et al. (1974); radionuclides by  $\gamma$ -rays.

Table 1

SiO <sub>2</sub>	47.29
TiO <sub>2</sub>	< 0.01
Al <sub>2</sub> O <sub>3</sub>	27.41
Cr <sub>2</sub> O <sub>3</sub>	0.14
FeO	2.64
MnO	0.05
MgO	5.98
CaO	15.62
Na <sub>2</sub> O	0.45
K <sub>2</sub> O	0.08
La	3.3
Ce	7.8
Nd	5.0
Sm	1.20
Eu	1.21
Tb	0.23
Yb	0.98

Oxides in wt %, all others in ppm.  
From Warren and Wasson (1978)

78255



Figure 1. REE data for 78255. (From Warren and Wasson, 1978)

Table 2

<u>Split</u>	<u>Parent</u>	<u>Location</u>	<u>Mass</u>	<u>Description and daughters</u>
,0	,0	Ent. Subdivided	0.000	
,1	,0	BSV	31.010	,3
,2	,0	B45	11.570	,4 ,5 ,6 ,11
,3	,1	B01	0.190	
,4	,2	Wasson	0.520	Chip
,5	,2	RSPL	0.200	Potted butt. ,7 ,8 ,9
,6	,2	SSPL	4.480	Chips and fines, include glass
,7	,5	SCC	0.010	TS
,8	,5	Wasson	0.010	TS
,9	,5	SCC	0.010	TS
,10	,0	Reserve TSL	0.000	--
,11	,2	Attrition	0.310	--

## References

- Albee A. L., Chodos A. A., Dymek R. F., Gancarz A. J., Goldman D. S., Papanastassiou D. A., and Wasserburg G. J. (1974) Dunite from the lunar highlands: petrography, depositional history, Rb-Sr age. Lunar Sci. V pp. 3-5. The Lunar Science Institute, Houston.
- Alexander E. C. and Kahl S. B. (1974)  $^{40}\text{Ar}$ - $^{39}\text{Ar}$  studies of lunar breccias. Proc. Lunar Sci. Conf. 5th pp. 1353-1373.
- Anderson A. T. (1973) The texture and mineralogy of lunar peridotite, 15445,10. J. Geol. 81 pp. 219-226.
- Banerjee S. K. and Swits G. (1975) Natural remanent magnetization studies of a layered breccia boulder from the lunar highland region. The Moon 14 pp. 473-481.
- Bell P. M., Mao H. K., Roedder E., and Weiblen P. W. (1975) The problem of the origin of symplectites in olivine-bearing lunar rocks. Proc. Lunar Sci. Conf. 6th pp. 231-248.
- Bernatowicz T., Hohenberg C. M., Hudson B., Kennedy B. M., Morgan C. J., and Podosek F. A. (1977a) Sample 15405: Argon ages. In Interdisciplinary Studies by the Imbrium Consortium, Vol. 2 (J. A. Wood, ed.). LSI Contr. 268D, pp. 26-27. Center for Astrophysics, Cambridge.
- Bernatowicz T., Hohenberg C. M., Hudson B., Kennedy B. M., Morgan C. J., and Podosek F. A. (1977b) Argon ages for Imbrium Consortium Samples 14064 and 15405. Lunar Science VIII pp.97-99. The Lunar Science Institute, Houston.
- Blanchard D. P., Haskin L. A., Jacobs J. W., Brannon J. C., and Korotev R. L. (1974) Major and trace elements in rocks 72215, 72235, 72255, and 72275 from Boulder 1, Station 2, Apollo 17. In Interdisciplinary Studies of Samples from Boulder 1, Station 2, Apollo 17, Vol. 2 (J. A. Wood, ed.), LSI Contr. 211D, Section IV, pp. 1-12. Center for Astrophysics, Cambridge.
- Blanchard D. P., Haskin L. A., Jacobs J. W., Brannon J. C. and Korotev R. L. (1975a) Major and trace element chemistry of Boulder 1 at Station 2, Apollo 17. The Moon 14 pp. 359-371.
- Blanchard D. P., Korotev R. L., Brannon J. C., Jacobs J. W., Haskin L. A., Reid A. M., Donaldson C. H., and Brown R. W. (1975b) A geochemical and petrographic study of 1-2 mm fines from Apollo 17. Proc. Lunar Sci. Conf. 6th pp. 2321-2341.
- Blanchard D. P., Brannon J. C., Haskin L. A., and Jacobs J. W. (1977) Chemistry of sample 15445. In Interdisciplinary Studies by the Imbrium Consortium, Vol. 2 (J. A. Wood, ed.). LSI Contr. No 268D, p. 60. Center for Astrophysics, Cambridge.

- Bogard D. D., Nyquist L. E., Bansal B. M., and Wisemann H. (1974) 76535: An old lunar rock? Lunar Sci. V pp. 70-72. The Lunar Science Institute, Houston.
- Brown G. M., Peckett A., Emeleus C. H., and Phillips R. (1974) Mineral-chemical properties of Apollo 17 mare basalts and terra fragments. Lunar Sci. V pp. 89-91. The Lunar Science Institute, Houston.
- Chao E. C. T., Minkin J. A., and Thompson C. L. (1974) Preliminary petrographic description and geologic implications of the Apollo 17 Station 7 boulder consortium samples. Earth Planet. Sci. Lett. 23 pp. 413-428.
- Chao E. C. T., Minkin J. A., and Thompson C. L. (1976) The petrology of 77215, a noritic impact ejecta breccia. Proc. Lunar Sci. Conf. 7th pp. 2287-2308.
- Christie J. M., Griggs D. T., Heuer A. H., Nord G. L. Jr., Radcliffe, S. V., Lally J. S., and Fisher R. M. (1973) Electron petrography of Apollo 14 and 15 breccias and shock-produced analogs. Proc. Lunar Sci. Conf. 4th pp. 365-382.
- Church S. E., Bansal B. M., and Wiesmann H. (1972) The distribution of K, Ti, Zr, U and Hf in Apollo 14 and 15 materials. In The Apollo 15 Lunar Samples pp. 210-213. The Lunar Science Institute, Houston.
- Clark R. S. and Keith J. E. (1973) Determination of natural and cosmic ray induced radionuclides in Apollo 16 lunar samples. Proc. Lunar Sci. Conf. 4th, pp. 2105-2113.
- Clayton R. N. (1977) Sample 15405: Oxygen isotope analyses. In Interdisciplinary Studies by the Imbrium Consortium, Vol. 2 (J. A. Wood, ed.). LSI Contr. 268D pp.27-28. Center for Astrophysics, Cambridge.
- Clayton R. N., Mayeda T. K., and Hurd J. M. (1973) Oxygen isotopic fractionation within ultrabasic clasts of lunar breccia 15445. J. Geol. 81 pp. 227-228.
- Compston W. and Gray C. M. (1974) Rb-Sr age of the Civet Cat clast, 72255,41. In Interdisciplinary Studies of Samples from Boulder 1, Station 2, Apollo 17, Vol. 1 (J. A. Wood, ed.) pp. 139-143. Center for Astrophysics, Cambridge.
- Compston W., Foster J. J., and Gray C. M. (1975) Rb-Sr ages of clasts from within Boulder 1, Station 2, Apollo 17. The Moon 14 pp. 445-462.
- Crozaz G., Drozd R., Hohenberg C., Morgan C., Ralston C., Walker R., and Yuhas D. (1974) Lunar surface dynamics: some general conclusions and new results from Apollo 16 and 17. Proc. Lunar Sci. Conf. 5th pp. 2475-2499.

- Dowty E., Conrad G. H., Green J. A., Hlava P. F., Keil K., Moore R. B., Nehru C. E., and Prinz M. (1973) Catalogue of Apollo 15 rake samples from Stations 2 (St. George) 7 (Spur Crater) and 9a (Hadley Rille). Spec. Pub. Numb. 8, University of New Mexico Institute of Meteoritics. 75 pp.
- Dowty E., Keil K., Prinz M., Gros J., and Takahashi H. (1976) Meteorite-free Apollo 15 crystalline KREEP, Proc. Lunar Sci. Conf. 7th pp. 1833-1844.
- Drozd R. J., Hohenberg C. M., Morgan C. J., Podosek F. A., and Wroge M. L. (1977) Cosmic-ray exposure history at Taurus-Littrow. Proc. Lunar Sci. Conf. 8th pp. 3027-3043.
- Dymek R. F., Albee A. L., and Chodos A. A. (1975) Comparative petrology of lunar cumulate rocks of possible primary origin: Dunite 72415, troctolite 76535, norite 78235, and anorthosite 62237. Proc. Lunar Sci. Conf. 6th pp. 301-341.
- Epstein S. and Taylor H. P., Jr. (1972)  $O^{18}/O^{16}$ ,  $Si^{30}/Si^{28}$ ,  $C^{13}/C^{12}$ , and D/H studies of Apollo 14 and 15 samples. Proc. Lunar Sci. Conf. 3rd pp. 1429-1454.
- Ganapathy R., Morgan J. W., Krähenbühl U., and Anders E. (1973) Ancient meteoritic components in lunar highland rocks: Clues from trace elements in Apollo 15 and 16 samples. Proc. Lunar Sci. Conf. 4th, pp. 1239-1261.
- Garg A. N. and Ehmann W. N. (1976) Zr-Hf fractionation in chemically defined lunar rock groups. Proc. Lunar Sci. Conf. 7th pp. 3397-3410.
- Gibson E. K. and Moore G. W. (1974) Sulfur abundances and distributions in the valley of Taurus-Littrow. Proc. Lunar Sci. Conf. 5th pp. 1823-1837.
- Gooley R., Brett R., and Warner J. (1974) A lunar rock of deep crustal origin: Sample 76535. Geochim. Cosmochim. Acta 38 pp. 1329-1339.
- Gray C. M., Compston W., Foster J. J., and Rudowski R. (1974) Rb-Sr ages of clasts from within Boulder 1, Station 2, Apollo 17. In Interdisciplinary Studies of Samples from Boulder 1, Station 2, Apollo 17, Vol. 2 (J. A. Wood, ed.) LSI Contr. 211D, Section VII, pp. 1-10. Center for Astrophysics, Cambridge.
- Gros J., Takahashi H., Morgan J. W., and Anders E. (1976a) Siderophile and volatile elements in Apollo 14 and 15 rocks of the Imbrium Consortium. In Interdisciplinary Studies by the Imbrium Consortium, Vol. 1. (J. A. Wood, ed.). LSI Contr. 267D, pp. 125-131. Center for Astrophysics, Cambridge.



- Gros J., Takahashi H., Hertogen J., Morgan J. W., and Anders E. (1976) Composition of the projectiles that bombarded the lunar highlands. Proc. Lunar Sci. Conf. 7th pp. 2403-2425.
- Haskin L. A., Shih C. -Y., Bansal B. M., Rhodes J. M., Wiesman H., and Nyquist L. E. (1974a) Chemical evidence for the origin of 76535 as a cumulate. Proc. Lunar Sci. Conf. 5th pp. 1213-1225.
- Haskin L. A., Blanchard D. P., Korotev R., Jacobs J. W., Brannon J. A., Clark R. S., and Hermann A. G. (1974b) Major and trace element concentrations in samples from 72275 and 72255. In Interdisciplinary Studies of Samples from Boulder 1, Station 2, Apollo 17, Vol. 1 (J. A. Wood, ed.). LSI Contr. 210D, pp. 121-130. Center for Astrophysics, Cambridge.
- Hertogen J., Janssens M.-J., Takahashi H., Palme H., and Anders E. (1977) Lunar basins and craters: Evidence for systematic compositional changes of bombarding populations. Proc. Lunar Sci. Conf. 8th pp. 17-45.
- Heuer A. H., Nord G. L. Jr., Radcliffe S. V., Fisher R. M., Lally J. S., Christie J. M., and Griggs D. T. (1972) High voltage (HVEM) electron petrographic study of Apollo 15 rocks. In The Apollo 15 Lunar Samples, pp. 98-102. The Lunar Science Institute, Houston.
- Hewins R. H. and Goldstein J. I. (1975) The provenance of metal in anorthositic rocks. Proc. Lunar Sci. Conf. 6th pp. 343-362.
- Higuchi H. and Morgan J. W. (1975) Ancient meteoritic component in Apollo 17 boulders. Proc. Lunar Sci. Conf. 6th pp. 1625-1651.
- Hinthorne J. R., Conrad R., and Andersen C. A. (1975) Lead-lead age and trace element abundances in lunar troctolite, 76535. Lunar Sci. VI pp. 373-375. The Lunar Science Institute, Houston.
- Hlava P. F., Green J. A., Prinz M., Nehru C. E., Keil K., Dowty E., and Bunch T. E. (1973) Apollo 15 rake sample microbreccias and non-mare rocks: bulk rock, mineral and glass electron microprobe analyses. Spec. Pub. Numb. 11, University of New Mexico Institute of Meteoritics. 78 pp.
- Hubbard N. J., Rhodes J. M., Gast P. W., Bansal B. M., Shih C. -Y., Wiesmann H., and Nyquist L. E. (1973) Lunar rock types: The role of plagioclase in non-mare and highland rock types. Proc. Lunar Sci. Conf. 4th pp. 1297-1312.
- Hubbard N. J., Rhodes J. M., Wiesmann H., Shih C. -Y., and Bansal B. M. (1974) The chemical definition and interpretation of rock types returned from the non-mare regions of the moon. Proc. Lunar Sci. Conf. 5th pp. 1227-1246.
- Huebner J. S., Ross M., and Hickling N. (1975) Significance of exsolved pyroxenes from lunar breccia 77215. Proc. Lunar Sci. Conf. 6th pp. 529-546.

- Huneke J. C. and Wasserburg G. J. (1975) Trapped  $^{40}\text{Ar}$  in troctolite 76535 and evidence for enhanced  $^{40}\text{Ar}$ - $^{39}\text{Ar}$  age plateaus. Lunar Sci. VI pp. 417-419. The Lunar Science Institute, Houston.
- Husain L. and Schaeffer O. A. (1975) Lunar evolution: the first 600 million years. Geophys. Res. Lett. 2 pp. 29-32.
- Irving A. J. (1975) Chemical, mineral and textural systematics of non-mare melt rocks: implications for lunar impact and volcanic processes. Proc. Lunar Sci. Conf. 6th pp. 363-394.
- Irving A. J., Steele I. M., and Smith J. V. (1974) Lunar norite fragments and associated diopside veins. Amer. Mineral. 59 pp. 1062-1068.
- Jackson E. D., Sutton R. L., and Wilshire H. G. (1975) Structure and petrology of a cumulus norite boulder sampled by Apollo 17 in Taurus-Littrow Valley, the Moon. Geol. Soc. Amer. Bull. 86 pp. 433-442.
- Jovanovic S. and Reed G. W., Jr. (1974) Labile and nonlabile element relationships among Apollo 17 samples. Proc. Lunar Sci. Conf. 5th pp. 1685-1701.
- Jovanovic S. and Reed G. W., Jr. (1977) Trace element geochemistry and the early lunar differentiation. Proc. Lunar Sci. Conf. 8th pp. 623-632.
- Keith J. E., Clark R. S. and Bennett L. J. (1974) Determination of natural and cosmic ray induced radionuclides in Apollo 17 lunar samples. Proc. Lunar Sci. Conf. 5th pp. 2121-2138.
- Laul J. C. and Schmitt R. A. (1975) Dunitite 72417: A chemical study and interpretation. Proc. Lunar Sci. Conf. 6th pp. 1231-1254.
- Laul J. C., Wakita H., and Schmitt R. A. (1972) Bulk and REE abundances in anorthosites and noritic fragments. In The Apollo 15 Lunar Samples pp. 221-224. The Lunar Science Institute, Houston.
- Leich D. A., Kahl S. B., Kirschbaum A. R., Niemeyer S., and Phinney D. (1974) Rare gas studies of Boulder 1 rocks 72255 and 72275. In Interdisciplinary Studies of Samples from Boulder 1, Station 2, Apollo 17, Vol. 2 (J. A. Wood, ed.). LSI Contr. 211D, Section VI, pp. 1-18. Center for Astrophysics, Cambridge.
- Leich D. A., Kahl S. B., Kirschbaum A. R., Niemeyer S., and Phinney D. (1975) Rare gas constraints on the history of Boulder 1, Station 2, Apollo 17. The Moon 14 pp. 407-444.
- LSPET (1973) Apollo 17 Lunar Samples: Chemical and petrographic description. Science 182 pp. 659-672.

- Lugmair G. W., Marti K., Kurtz J. P., and Scheinin N. B. (1976) History and genesis of lunar troctolite 76535 or: How old is old? Proc. Lunar Sci. Conf. 7th pp. 2009-2033.
- Marvin U. B. (1972) Apollo 16 coarse fines (4-10 mm): Sample classification, description and inventory. Manned Spacecraft Center, Houston. 143 pp.
- Marvin U. B. (1974) Morphology and surface mapping. In Interdisciplinary Studies of Samples from Boulder 1 at Station 2, Apollo 17, Vol. 1 (J. A. Wood, ed.). LSI Contr. 210D pp. 9-34. Center for Astrophysics, Cambridge.
- Marvin U. B. (1975) The boulder. The Moon 14 pp. 315-326.
- Marvin U. B. (1976a) Sample 15445: Hand specimen descriptions and processing. In Interdisciplinary Studies by the Imbrium Consortium Vol. 1 (J. A. Wood, ed.). LSI Contr. 267D pp. 108-110. Center for Astrophysics, Cambridge.
- Marvin U. B. (1976b) Sample 15405: Hand specimen descriptions and documentation. In Interdisciplinary Studies by the Imbrium Consortium, Vol. 1 (J. A. Wood, ed.). LSI Contr. 267D pp. 76-77.
- Marvin U. B. (1976c) Apollo 16 rock 61244,6: A lunar or meteoritic eucrite? Trans. Am. Geophys. Union 57 pp. 277-278.
- Marvin U. B. (1976d) A unique eucritic gabbro from the Descartes Highlands. Meteoritics 11 pp. 329-330.
- Mayeda T. K., Shearer J., and Clayton R. N. (1975) Oxygen isotope fractionation in Apollo 17 rocks. Proc. Lunar Sci. Conf. 6th pp. 1799-1802.
- McCallum I. S. and Mathez E. A. (1975) Petrology of noritic cumulates and a partial melting model for the genesis of Fra Mauro basalts. Proc. Lunar Sci. Conf. 6th pp. 395-414.
- Meyer C., Jr. (1977) Petrology, mineralogy and chemistry of KREEP basalt. Phys. Chem. Earth 10 pp. 239-260.
- Modzeleski J. E., Modzeleski V. E., Nagy L. A., Nagy B., Hamilton P. B., McEwan W. S., and Urey H. C. (1972) Carbon compounds in Apollo 15 lunar samples. In The Apollo 15 Lunar Samples pp. 311-315. The Lunar Science Institute, Houston.
- Moore C. B., Lewis C. F., and Gibson E. K., Jr. (1973) Total carbon contents of Apollo 15 and 16 lunar samples. Proc. Lunar Sci. Conf. 4th pp. 1613-1623.
- Morgan J. W., Ganapathy R., Higuchi H., Krähenbühl U. and Anders E. (1974a) Lunar basins: Tentative characterizations of projectiles, from meteoritic elements in Apollo 17 boulders. Proc. Lunar Sci. Conf. 5th pp. 1703-1736.

- Morgan J. W., Ganapathy R., Higuchi H., Krähenbühl U., and Anders E. (1974b) Siderophile and volatile elements in 72255 and 72275. In Interdisciplinary Studies of Samples from Boulder 1, Station 2, Apollo 17, Vol. 1 (J. A. Wood, ed.). LSI Contr. 210D pp. 131-138. Center for Astrophysics, Cambridge.
- Morgan J. W., Higuchi H., and Anders E. (1975) Meteoritic material in a boulder from the Apollo 17 site: Implications for its origin. The Moon 14 pp. 373-383.
- Nakamura N., Tatsumoto M., Nunes P. D., Unruh D. M., Schwab A. P., and Wilderman T. R. (1976) 4.4 b.y.-old clast in Boulder 7, Apollo 17: A comprehensive chronological study by U-Pb, Rb-Sr, and Sm-Nd methods. Proc. Lunar Sci. Conf. 7th pp. 2304-2333.
- Nehru C. E., Prinz M., Dowty E., and Keil K. (1973) Electron microprobe analyses of spinel group minerals and ilmenite in Apollo 15 rake samples of igneous origin. Spec. Pub. Numb. 10, University of New Mexico, Institute of Meteoritics. 91 pp.
- Nehru C. E., Prinz M., Dowty E., and Keil K. (1974) Spinel-group minerals and ilmenite in Apollo 15 rake samples. Amer. Mineral. 59 pp. 1220-1235.
- Nord G. L. (1976) Thermal history deduced from pyroxene precipitation in anorthite. Proc. Lunar Sci. Conf. 7th pp. 1875-1888.
- Nunes P. D. and Tatsumoto M. (1974a) U-Th-Pb systematics. In Interdisciplinary Studies of Samples from Boulder 1, Station 2, Apollo 17, Vol. 1 (J. A. Wood, ed.). LSI Contr. 210D pp. 145-148. Center for Astrophysics, Cambridge.
- Nunes P. D. and Tatsumoto M. (1974b) U-Th-Pb systematics of Apollo 17, Boulder 1, Station 2. In Interdisciplinary Studies of Samples from Boulder 1, Station 2, Apollo 17, Vol. 2 (J. A. Wood, ed.). LSI Contr. 211D, Section V, pp. 1-4. Center for Astrophysics, Cambridge.
- Nunes P. D. and Tatsumoto M. (1975) U-Th-Pb systematics of selected samples from Apollo 17, Boulder 1, Station 2. The Moon 14 pp. 463-471.
- Nunes P. D., Tatsumoto M., and Unruh D. M. (1974a) U-Th-Pb and Rb-Sr systematics of Apollo 17 Boulder 7 from the North Massif of the Taurus-Littrow Valley. Earth Planet. Sci. Lett. 23 pp. 445-452.
- Nunes P. D., Tatsumoto M., and Unruh D. M. (1974b) U-Th-Pb systematics of some Apollo 17 lunar samples and implications for a lunar basin excavation chronology. Proc. Lunar Sci. Conf. 5th pp. 1487-1514.
- Nyquist L. E., Hubbard N. J., Gast P. W., Bansal B. M., Weismann H., and Jahn B. (1973) Rb-Sr systematics for chemically defined Apollo 15 and 16 materials. Proc. Lunar Sci. Conf. 4th pp. 1823-1846.

- Nyquist L. E., Bansal B. M., and Wiesmann H. (1975) Rb-Sr ages and initial  $^{87}\text{Sr}/^{86}\text{Sr}$  for Apollo 17 basalts and KREEP basalt 15386. Proc. Lunar Sci. Conf. 6th pp. 1445-1465.
- Nyquist L. E., Bansal B. M., and Wiesmann H. (1976) Rb-Sr analysis of 15405,87. In Interdisciplinary Studies by the Imbrium Consortium, Vol. 1 (J. A. Wood, ed.). LSI Contr. 267D pp. 97-100. Center for Astrophysics, Cambridge.
- Nyquist L. E., Wiesmann H., Shih C.-Y., and Bansal B. M. (1977a). 15405 quartz-monzodiorite: Super KREEP. In Interdisciplinary Studies by the Imbrium Consortium, Vol. 2 (J. A. Wood, ed.). LSI Contr. 268D pp. 30-41. Center for Astrophysics, Cambridge.
- Nyquist L. E., Wiesmann H., Shih C.-Y., and Bansal B. M. (1977) REE and Rb-Sr analysis of 15405 quartz monzodiorite (super-KREEP). Lunar Science VIII pp. 738-740. The Lunar Science Institute, Houston.
- Papanastassiou D. A. and Wasserburg G. J. (1975) Rb-Sr study of a lunar dunite and evidence for early lunar differentiates. Proc. Lunar Sci. Conf. 6th pp. 1467-1489.
- Papanastassiou D. A. and Wasserburg G. J. (1976) Rb-Sr age of troctolite 76535. Proc. Lunar Sci. Conf. 7th pp. 2035-2054.
- Pearce G. W., Strangway D. W., and Gose W. A. (1974) Magnetic properties of Apollo samples and implications for regolith formation. Proc. Lunar Sci. Conf. 5th pp. 2815-2826.
- Philpotts J. A., Schuhmann S., Kouns C. W., Lum R. K. L., and Winzer S. (1974) Origin of Apollo 17 rocks and soils. Proc. Lunar Sci. Conf. 5th pp. 1255-1267.
- Phinney W. C., Warner J. L., Simonds C. H., and Lofgren G. E. (1972) Classification and distribution of rock types at Spur Crater. In The Apollo 15 Lunar Samples pp. 149-153. The Lunar Science Institute, Houston.
- Podosek F. and Walker R. M. (1976) Sample 15405: Rare gas and fission track analyses. In Interdisciplinary Studies by the Imbrium Consortium, Vol. 1 (J. A. Wood, ed.). LSI Contr. 267D p. 102. Center for Astrophysics, Cambridge.
- Prinz M., Dowty E., Keil K., and Bunch T. E. (1973) Spinel troctolite and anorthosite in Apollo 16 samples. Science 179 pp. 74-76.
- Reed G. W., Jr. and Jovanovic S. (1972) Trace element comparisons between mare and Apennine-front non-mare samples. In The Apollo 15 Lunar Samples pp. 247-249. The Lunar Science Institute, Houston.

- Reid A. M., Duncan A. R., and Richardson S. H. (1977) In search of LKFM. Proc. Lunar Sci. Conf. 8th pp. 2321-2338.
- Rhodes J. M. and Hubbard N. J. (1973) Chemistry, classification and petrogenesis of Apollo 15 mare basalts. Proc. Lunar Sci. Conf. 4th pp. 1127-1148.
- Rhodes J. M., Rodgers K. V., Shih C.-Y., Bansal B. M., Nyquist L. E., Wiesmann H., and Hubbard N. J. (1974) The relationships between geology and soil chemistry at the Apollo 17 landing site. Proc. Lunar Sci. Conf. 5th pp. 1097-1117.
- Richter D., Simmons G., and Siegfried R. (1976) Microcracks, micropores, and their petrologic interpretation for 72415 and 15418. Proc. Lunar Sci. Conf. 7th pp. 1901-1923.
- Ridley W. I., Hubbard N. J., Rhodes J. M., Wiesmann H., and Bansal B. (1973) The petrology of lunar breccia 15445 and petrogenetic implications. J. Geol. 81 pp. 621-631.
- Ryder G. (1976) Lunar sample 15405: Remnant of a KREEP basalt-granite differentiated pluton. Earth Planet. Sci. Lett. 29 pp. 255-268.
- Ryder G. and Bower J. F. (1976) Sample 15445 petrology. In Interdisciplinary Studies by the Imbrium Consortium, Vol. 1 (J. A. Wood, ed.). LSI Contr. 267D pp. 111-115. Center for Astrophysics, Cambridge.
- Ryder G. and Bower J. F. (1977a) Petrology of Apollo 15 black-and-white rocks 15445 and 15455--Fragments of the Imbrium impact melt sheet? Proc. Lunar Sci. Conf. 8th pp. 1895-1923.
- Ryder G. and Bower J. F. (1977b) Petrology. In Interdisciplinary Studies by the Imbrium Consortium, Vol. 2 (J. A. Wood, ed.). LSI Contr. 268D. Center for Astrophysics, Cambridge.
- Ryder G., Stoesser D. B., Marvin U. B., Bower J. F., and Wood J. A. (1975) Boulder 1, Station 2, Apollo 17: Petrology and petrogenesis. The Moon 14 pp. 327-357.
- Ryder G., Stoesser D. B., and Wood J. A. (1977) Apollo 17 KREEPy basalt: A rock type intermediate between mare and KREEP basalts. Earth Planet. Sci. Lett. 35 pp. 1-13.
- Schonfeld E., O'Kelley G. D., Eldridge J. S., and Northcutt K. J. (1972) K, U, and Th concentrations in rake sample 15382 by non-destructive gamma-ray spectroscopy. In The Apollo 15 Lunar Samples pp. 253-254. The Lunar Science Institute, Houston.

- Sclar C. M. and Bauer J. F. (1975) Shock-induced subsolidus reduction-decomposition of orthopyroxene and shock-induced melting in norite 78235. Proc. Lunar Sci. Conf. 6th pp. 799-820.
- Sclar C. M. and Bauer J. F. (1976) Subsolidus reduction phenomena in lunar norite 78235: Observations and interpretations. Proc. Lunar Sci. Conf. 7th pp. 2493-2508.
- Simmons G., Siegfried R., and Richter D. (1975) Characteristics of microcracks in lunar samples. Proc. Lunar Sci. Conf. 6th pp. 3227-3254.
- Smyth J. R. (1975) Intracrystalline cation order in a lunar crustal troctolite. Proc. Lunar Sci. Conf. 6th pp. 821-832.
- Snee L. W. and Ahrens T. J. (1975) Shock-induced deformation features in terrestrial peridot and lunar dunite. Proc. Lunar Sci. Conf. 6th pp. 833-842.
- Steele I. M. and Smith J. V. (1973) Mineralogy and petrology of some Apollo 16 rocks and fines: General petrologic model of moon. Proc. Lunar Sci. Conf. 4th pp. 519-536.
- Steele I. M. and Smith J. V. (1975) Minor elements in lunar olivine as a petrologic indicator. Proc. Lunar Sci. Conf. 6th pp. 451-467.
- Steele I. M., Smith J. V., and Grossman L. (1972) Mineralogy and petrology of Apollo 15 rake samples. In The Apollo 15 Lunar Samples pp. 158-160. The Lunar Science Institute, Houston.
- Stettler A., Eberhardt P., Geiss J., Grögler N., and Mauser P. (1973)  $Ar^{39}$ - $Ar^{40}$  ages and  $Ar^{37}$ - $Ar^{38}$  exposure ages of lunar rocks. Proc. Lunar Sci. Conf. 4th pp. 1865-1888.
- Stettler A., Eberhardt P., Geiss J., and Grögler N. (1974)  $^{39}Ar$ - $^{40}Ar$  ages of samples from the Apollo 17 Station 7 boulder and implications for its formation. Earth Planet. Sci. Lett. 23 pp. 435-438.
- Stettler A., Eberhardt P., Geiss J., Grogler N., and Guggisberg S. (1975) Age sequence in the Apollo 17 Station 7 boulder. Lunar Science VI pp. 771-773. The Lunar Science Institute, Houston.
- Stoeser D. B., Wolfe R. W., Wood J. A., and Bower J. F. (1974a) Petrology. In Interdisciplinary Studies of Samples from Boulder 1, Station 2, Apollo 17, Vol. 1 (J. A. Wood, ed.). LSI Contr. 210D pp. 35-109. Center for Astrophysics, Cambridge.
- Stoeser D. B., Marvin U. A., and Bower J. F. (1974b) Petrology and petrogenesis of Boulder 1. In Interdisciplinary Studies of Samples from Boulder 1, Station 2, Apollo 17, Vol. 2 (J. A. Wood, ed.). LSI Contr. 211D, Section III, pp. 1-51. Center for Astrophysics, Cambridge.

- Stoesser D. B., Marvin U. B., Wood J. A., Wolfe R. W., and Bower J. F. (1974) Petrology of a stratified boulder from South Massif, Taurus-Littrow. Proc. Lunar Sci. Conf. 5th pp. 355-377.
- Takeda H. and Miyamoto M. (1977) Inverted pigeonites from lunar breccia 76255 and pyroxene-crystallization trends in lunar and achondritic crusts. Proc. Lunar Sci. Conf. 8th pp. 2617-2626.
- Takeda H., Miyamoto M., Ishii T., and Reid A. M. (1976) Characterization of crust formation on a parent body of achondrites and the moon by pyroxene crystallography and chemistry. Proc. Lunar Sci. Conf. 7th pp. 3535-3548.
- Tatsumoto M. and Unruh D. M. (1976a) U-Th-Pb systematics of Imbrium Consortium samples. In Interdisciplinary Studies by the Imbrium Consortium, Vol. 1 (J. A. Wood, ed.). LSI Contr. 267D pp. 132-138. Center for Astrophysics, Cambridge.
- Tatsumoto M. and Unruh D. M. (1976b) KREEP basalt age: Grain by grain U-Th-Pb systematics study of the quartz-monzodiorite clast 15405,88. Proc. Lunar Sci. Conf. 7th pp. 2107-2129.
- Taylor G. J. (1976) Further petrological studies of the KREEP-rich quartz-monzodiorite. In Interdisciplinary Studies by the Imbrium Consortium, Vol. 1 (J. A. Wood, ed.). LSI Contr. 267D pp. 94-95. Center for Astrophysics, Cambridge.
- Taylor S. R. (1973) Geochemistry of the lunar highlands. The Moon 7 pp. 181-195.
- Taylor S. R., Gorton M., Muir P., Nance W., Rudowski R., and Ware N. (1972) Composition of the lunar highlands II The Apennine Front. In The Apollo 15 Lunar Samples pp. 262-264. The Lunar Science Institute, Houston.
- Taylor S. R., Gorton M. P., Muir P., Nance W., Rudowski R., and Ware N. (1973) Lunar highlands composition: Apennine Front. Proc. Lunar Sci. Conf. 4th pp. 1445-1459.
- Tera F. and Wasserburg G. T. (1974) U-Th-Pb systematics on lunar rocks and inferences about lunar evolution and the age of the Moon. Proc. Lunar Sci. Conf. 5th pp. 1571-1599.
- Tera F., Papanastassiou D. A., and Wasserburg G. J. (1974) The lunar time scale and a summary of isotopic evidence for a terminal lunar cataclysm. Lunar Sci. V pp. 792-794. The Lunar Science Institute, Houston.
- Turner G., Cadogan P. H., and Yonge C. J. (1973) Argon selenochronology. Proc. Lunar Sci. Conf. 4th pp. 1889-1914.



- Warner J. L., Simonds C. H., and Phinney W. C. (1976) Apollo 17, Station 6 boulder sample 76255: Absolute petrology of breccia matrix and igneous clasts. Proc. Lunar Sci. Conf. 7th pp. 2233-2250.
- Warner R. D., Planner H. N., Keil K., Murali A. V., Ma M.-S., Schmitt R. A., Ehmann W. D., James W. D., Jr., Clayton R. N., and Mayeda T. K. (1976) Consortium investigation of breccia 67435. Proc. Lunar Sci. Conf. 7th pp. 2379-2402.
- Warren P. H. and Wasson J. T. (1977) Pristine non-mare rocks and the nature of the lunar crust. Proc. Lunar Sci. Conf. 8th pp. 2215-2255.
- Warren P. H. and Wasson J. T. (1978) Compositional-petrographic investigation of pristine non-mare rocks. Proc. Lunar Planet. Conf. 9th, pp. 185-217.
- Warren P. H., McEwing C. E., Afiattalab F., and Wasson J. T. (1978a) The quest for pristine non-mare rocks: Nine non-mare samples free of meteoritic siderophiles. In Lunar Science IX pp. 1228-1230. The Lunar Science Institute, Houston.
- Warren P. H., Afiattalab F., and Wasson J. T. (1978b) Investigation of unusual KREEPY samples: Pristine rock 15386, Cone Crater soil fragments 14143, and 12023, a typical Apollo 12 soil. Proc. Lunar Planet. Conf. 9th, pp. 653-660.
- Wiesmann H. and Hubbard N. J. (1975) A compilation of the lunar sample data generated by the Gast, Nyquist and Hubbard lunar sample P.I.-ships. Manned Spacecraft Center, Houston. 50 pp.
- Winzer S. R., Nava D. F., Schuhmann S., Kouns C. W., Lum R. K. L., and Philpotts J. A. (1974) Major, minor and trace element abundances in samples from the Apollo 17 Station 7 Boulder: Implications for the origin of early lunar crustal rocks. Earth Planet. Sci. Lett. 23 pp. 439-444.
- Winzer S. R., Nava D. F., Lum R. K. L., Schuhmann S., Schuhmann P., and Philpotts J. A. (1975) Origin of 78235, a lunar norite cumulate. Proc. Lunar Sci. Conf. 6th pp. 1219-1229.
- Winzer S. R., Nava D. F., Schuhmann P. J., Lum R. K. L., Schuhmann S., Lindstrom M. M., Lindstrom D. J., and Philpotts J. A. (1977) The Apollo 17 "melt sheet": Chemistry, age and Rb/Sr systematics. Earth Planet. Sci. Lett. 33 pp. 389-400.
- Yokoyama Y., Reyss J. L., and Guichard F. (1974)  $^{26}\text{Na}$ - $^{26}\text{Al}$  chronology of lunar surface processes. Proc. Lunar Sci. Conf. 5th pp. 2231-2247.

## Additional References

- Lugmair G.W. and Carlson R.W. (1978) The Sm-Nd history of KREEP. Proc. Lunar Planet. Sci. 9th, pp. 689-704.
- Lugmair, G.W., Kurtz J.P., Marti K., and Scheinin N.B. (1976) The low Sm/Nd region of the Moon: evolution and history of a troctolite and a KREEP basalt. In Lunar Science VIII, pp. 509-511. The Lunar Science Institute, Houston.
- Murali A.V., Ma M.-S., Laul J.C., and Schmitt R.A. (1977) Chemical composition of breccias, feldspathic basalt and anorthosites from Apollo 15 (15308, 15359, 15382 and 15362), Apollo 16 (60618 and 65785), Apollo 17 (72435, 72538, 72559, 72735, 72738, 78526, and 78527) and Luna 20 (22012 and 22013). In Lunar Science VIII pp. 700-702. The Lunar Science Institute, Houston.
- Popanastassiou D.A., DePaulo D.J., Tera F., and Wasserburg G.J. (1977) An isotopic triptych on mare basalts: Rb-Sr, Sm-Nd, U-Pb. In Lunar Science VIII, pp. 750-752. The Lunar Science Institute, Houston.
- Steele I.M. (1975) Mineralogy of lunar norite 78235; Second occurrence of P 2, ca pyroxene from Apollo 17 soils. Amer. Min. pp. 1086-1091.
- Tera F. and Wasserburg G.J. (1976) Lunar ball games and other sports. In Lunar Science VII, pp. 858-860. The Lunar Science Institute, Houston.