L2021E5

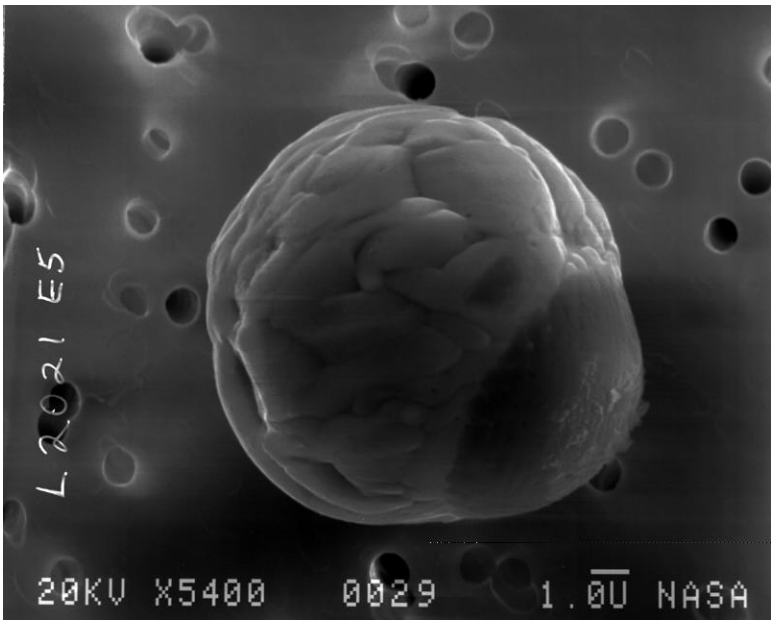

97E00395

Size: 12

Shape: S

Trans: TL

Color: Red

Luster: P

Type: TCA
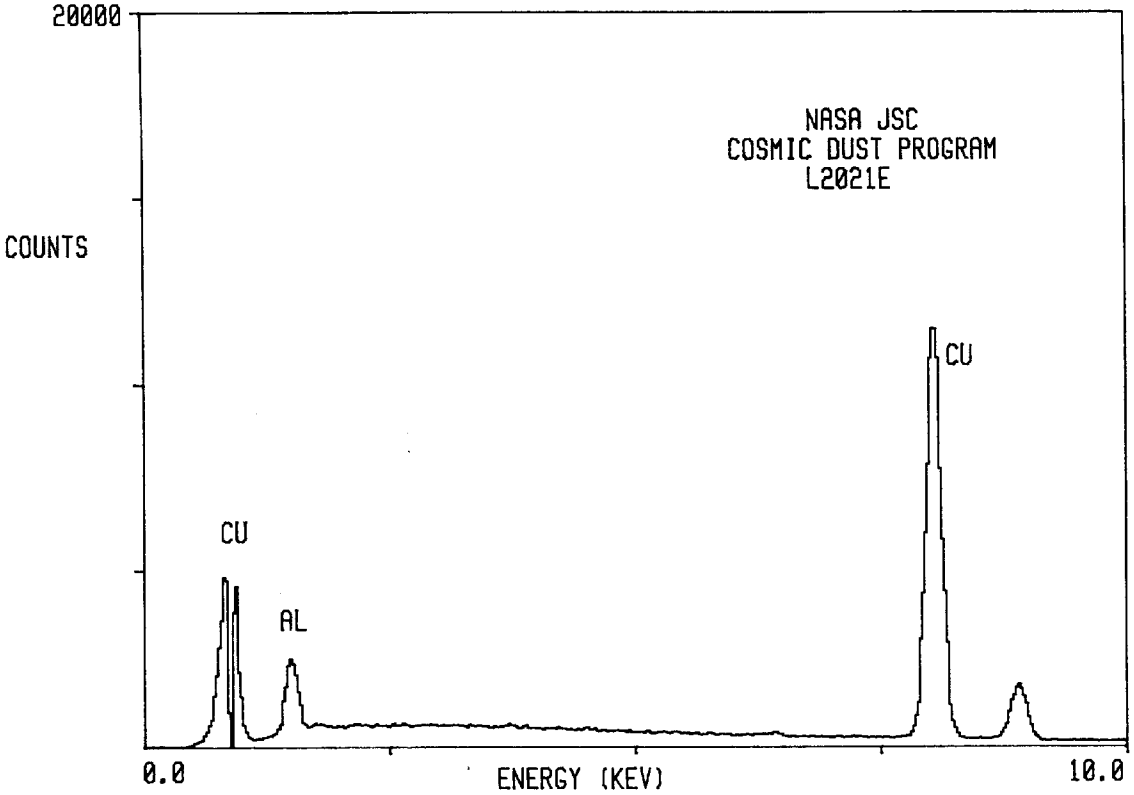
Comments: