L2036G5

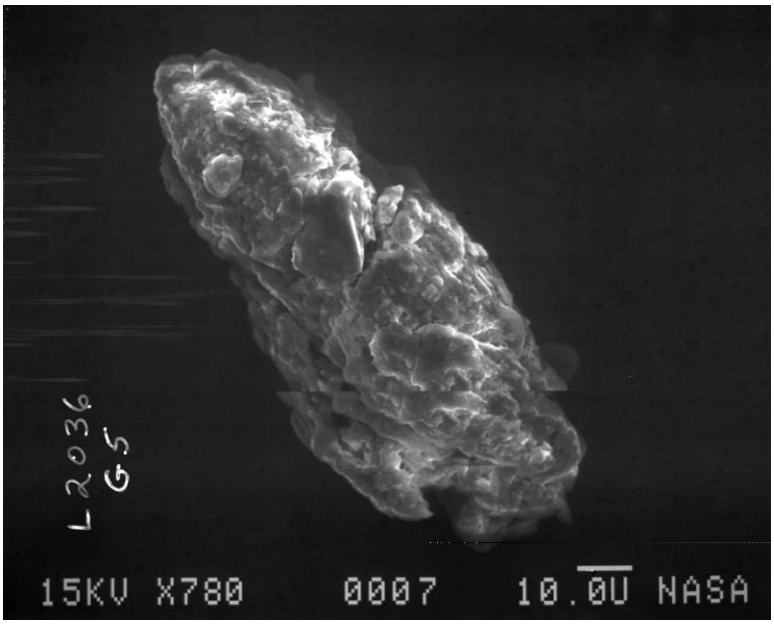

97E00103

Size: 105x46

Shape: I

Trans: O/TL

Color: Black/White

Luster: SM/SV

Type: TCN
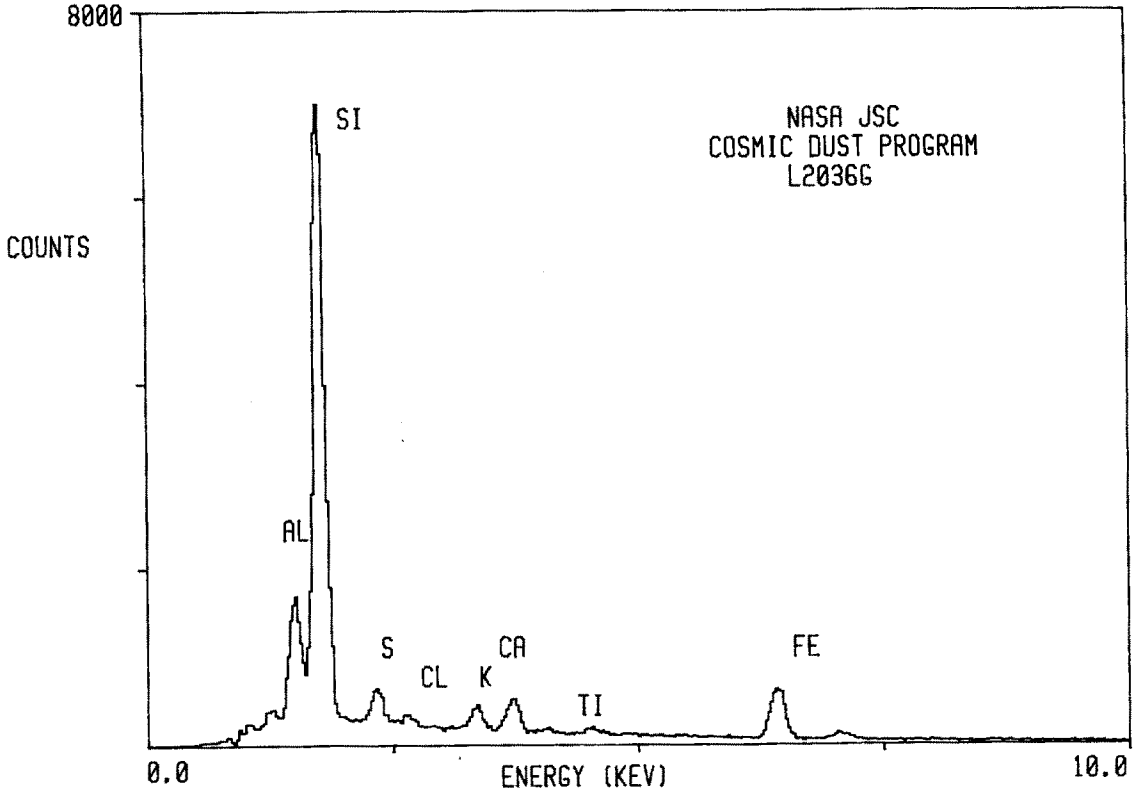
Comments: