



National Aeronautics and
Space Administration

Planetary Materials Branch

Lyndon B. Johnson Space Center
Houston, Texas 77058

Publication 65

JSC 18928

COSMIC DUST CATALOG

(PARTICLES FROM COLLECTION FLAG W7027)

COMPILED BY
COSMIC DUST PRELIMINARY EXAMINATION TEAM (CDPET)

AUGUST 1983

Volume 4
Number 2

COSMIC DUST CATALOG

Volume 4/Number 2

(Particles from Collection Flag W7027)

Compiled by

Cosmic Dust Preliminary Examination Team (CDPET)*

NASA Johnson Space Center
Houston, Texas 77058 U.S.A.

August, 1983

*In alphabetical order:

U. S. Clanton¹
E. M. Gabel²
J. L. Gooding¹
A. M. Isaacs³
I. D. R. Mackinnon⁴
D. S. McKay¹
G. A. Nace³
J. L. Warren²

¹NASA Johnson Space Center, Houston, Texas 77058

²Northrop Services, Inc., P.O. Box 34416, Houston, Texas 77234

³Lockheed Corp., 1830 NASA Road 1, Houston, Texas 77058

⁴Microbeam, Inc., 15911 Parksley, Houston, Texas 77059

CONTENTS

	<u>Page No.</u>
1. INTRODUCTION	iii
2. PROCESSING OF PARTICLES	v
3. PRELIMINARY EXAMINATION OF PARTICLES	vi
4. CATALOG FORMAT	viii
5. ANALYSES OF REFERENCE MATERIALS	xiv
6. SAMPLE REQUESTS	xxiv
7. ACKNOWLEDGEMENTS	xxv
PARTICLE DESCRIPTIONS	1

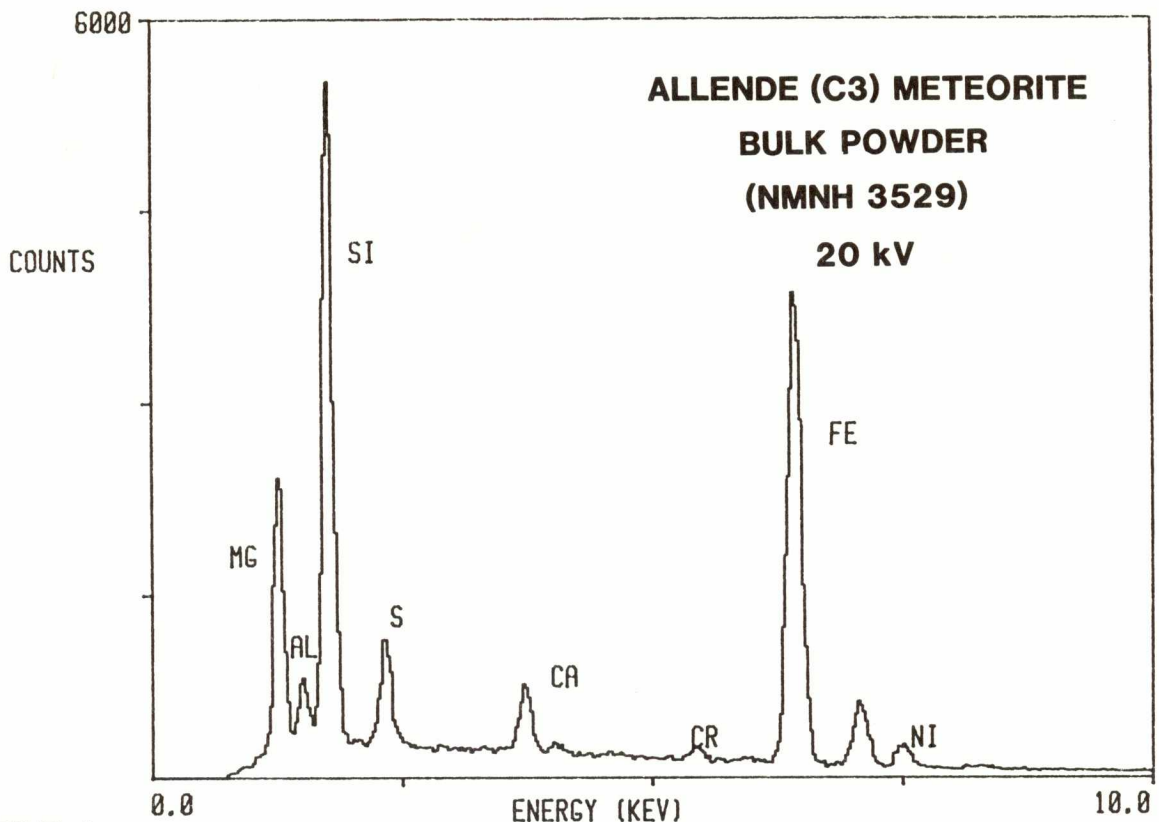

WEIGHT %

<u>SiO₂</u>	<u>TiO₂</u>	<u>Al₂O₃</u>	<u>Cr₂O₃</u>	<u>FeO</u>	<u>MnO</u>	<u>MgO</u>	<u>CaO</u>	<u>Na₂O</u>	<u>K₂O</u>	<u>P₂O₅</u>	<u>C</u>
34.23	0.15	3.27	0.52	27.15	0.18	24.62	2.61	0.45	0.03	0.23	0.29

<u>FeS</u>	<u>NiS</u>	<u>CoS</u>	<u>Fe⁰</u>	<u>Ni⁰</u>	<u>Co⁰</u>	<u>TOTAL</u>
4.03	1.60	0.08	0.17	0.36	0.01	99.98

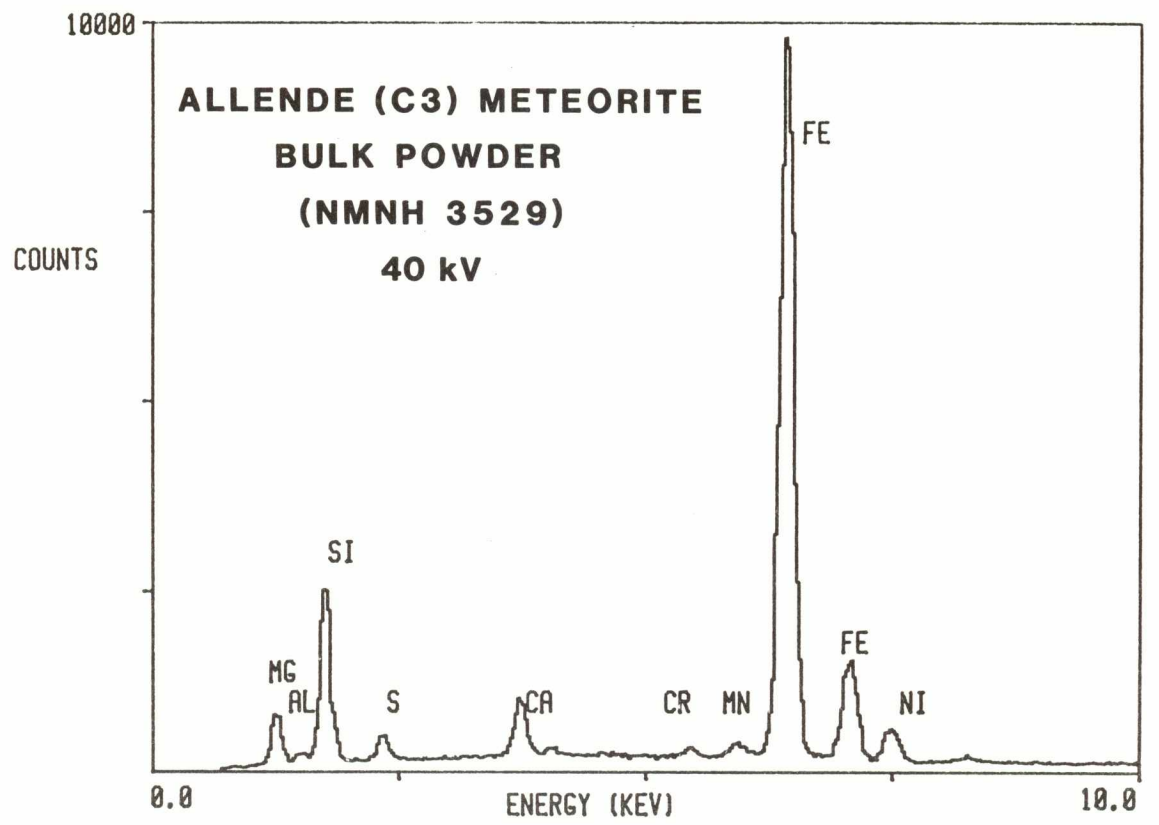

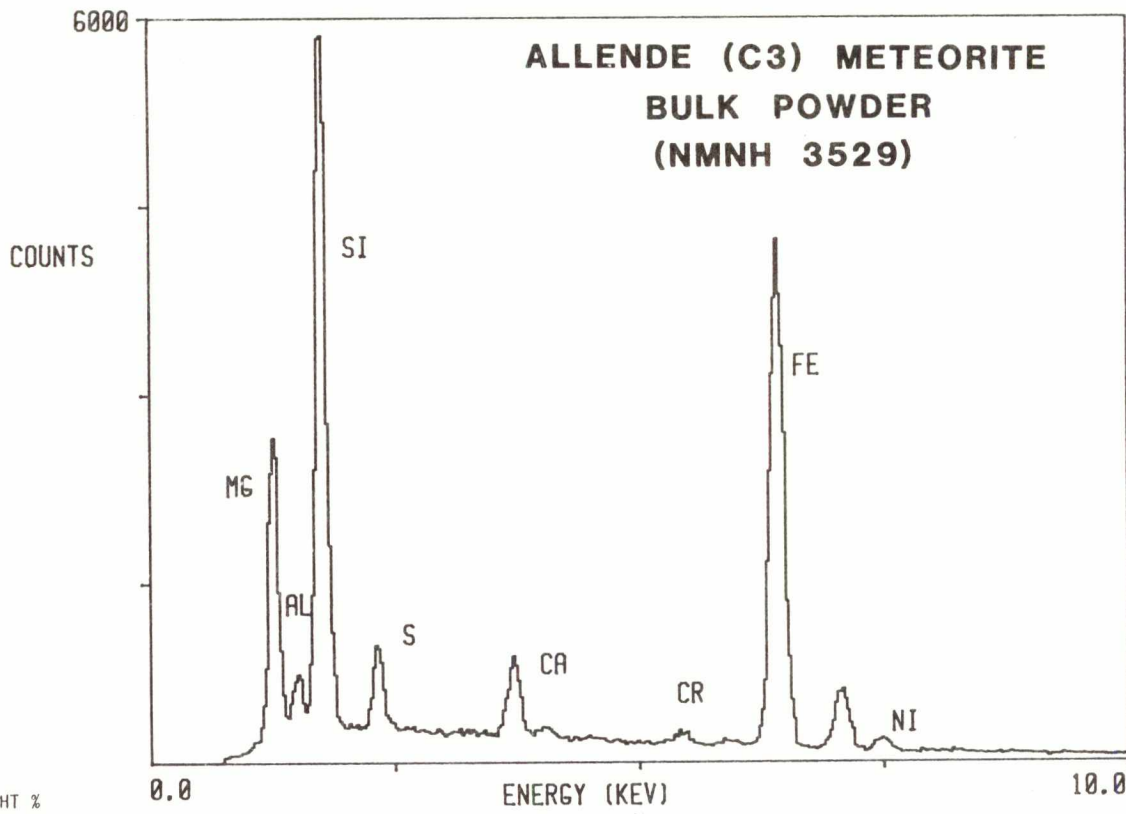

WEIGHT %

SiO ₂	TiO ₂	Al ₂ O ₃	Cr ₂ O ₃	FeO	MnO	MgO	CaO	Na ₂ O	K ₂ O	P ₂ O ₅	C	FeS	NiS
34.23	0.15	3.27	0.52	27.15	0.18	24.62	2.61	0.45	0.03	0.23	0.29	4.03	1.60
CoS	Fe ⁰	Ni ⁰	Co ⁰	TOTAL									
0.08	0.17	0.36	0.01	99.98									

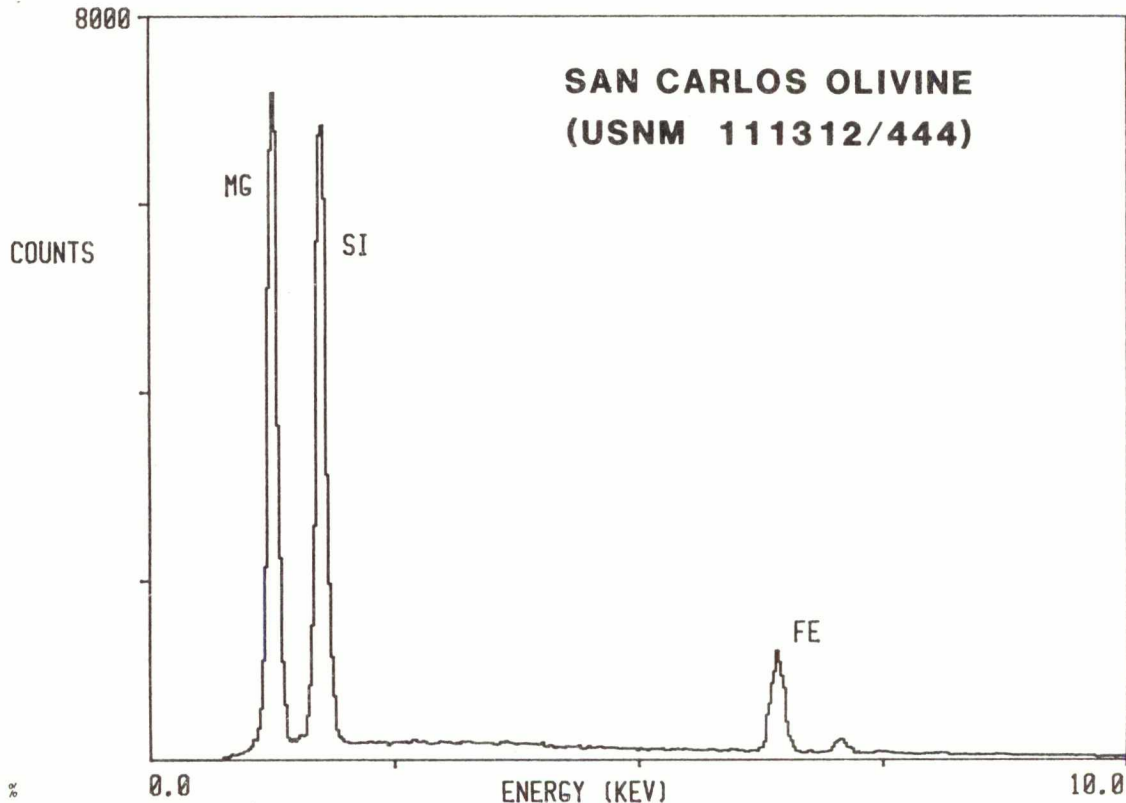

WEIGHT %

SiO ₂	TiO ₂	Al ₂ O ₃	Cr ₂ O ₃	Fe ₂ O ₃	FeO	NiO	MnO	MgO	CaO	Na ₂ O	K ₂ O	H ₂ O	TOTAL
40.81	-	-	-	-	9.55	0.37	0.14	49.42	<0.05	-	-	-	100.29

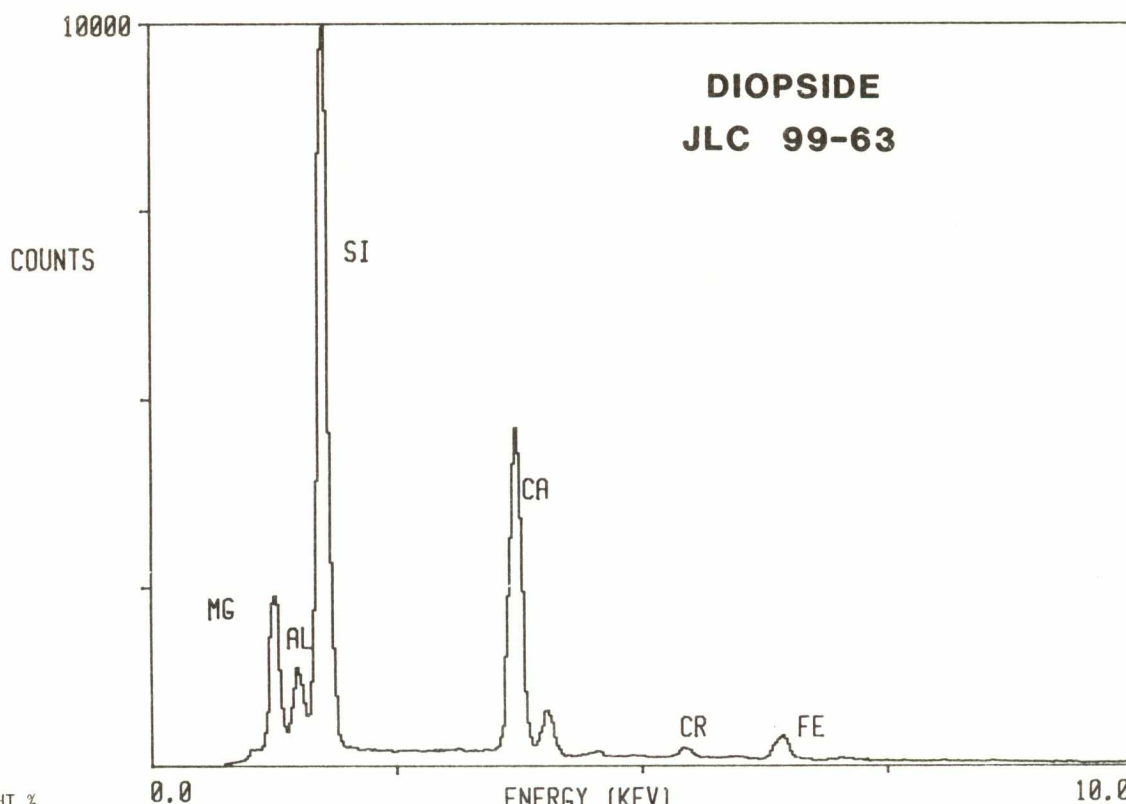

WEIGHT %		0.0	ENERGY (KEV)										10.0
<u>SiO₂</u>	<u>TiO₂</u>	<u>Al₂O₃</u>	<u>Cr₂O₃</u>	<u>Fe₂O₃</u>	<u>FeO</u>	<u>NiO</u>	<u>MnO</u>	<u>MgO</u>	<u>CaO</u>	<u>Na₂O</u>	<u>K₂O</u>	<u>H₂O</u>	<u>TOTAL</u>
51.93	0.46	6.31	0.96	1.80	2.34	0.04	0.07	16.05	18.64	1.39	-	-	99.99

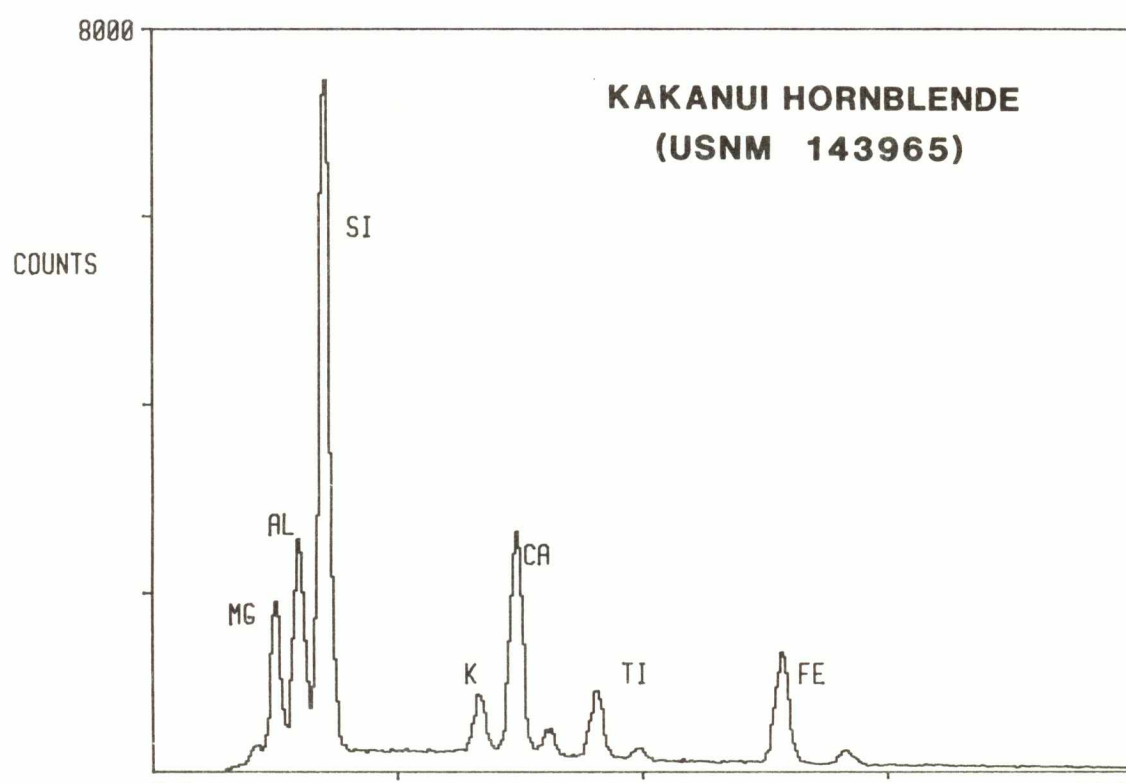

WEIGHT %		0.0	ENERGY (KEV)										10.0
<u>SiO₂</u>	<u>TiO₂</u>	<u>Al₂O₃</u>	<u>Cr₂O₃</u>	<u>Fe₂O₃</u>	<u>FeO</u>	<u>NiO</u>	<u>MnO</u>	<u>MgO</u>	<u>CaO</u>	<u>Na₂O</u>	<u>K₂O</u>	<u>H₂O</u>	<u>TOTAL</u>
40.37	4.72	14.90	-	3.30	7.95	-	0.09	12.80	10.30	2.60	2.05	0.94	100.02

6. SAMPLE REQUESTS

Scientists desiring to perform detailed research on particles described in this catalog should apply in writing to:

Curator/Cosmic Dust Telephone: (713) 483-6241
Code SN2 or -3274
NASA/Johnson Space Center
Houston, Texas 77058
U.S.A.

Sample requests should refer to specific particle identification numbers and should describe the research being proposed as well as the qualifications and facilities of the investigator making the request. Additionally, requests for particles not yet passed through preliminary examination will be considered if the requester can demonstrate a strong need for them. NASA will arrange for a review of the scientific merits of each request and will inform the requester of the results. Approval of a sample does not imply or include funding for the proposed research. Questions about NASA funding should be directed to:

Discipline Scientist, Planetary Materials
Code EL-4
NASA Headquarters
Washington, D.C. 20546

Although foreign scientists are welcome to request samples, NASA cannot provide funds to be spent outside the U.S.A. by citizens of other countries.

W7027F

W7027F1

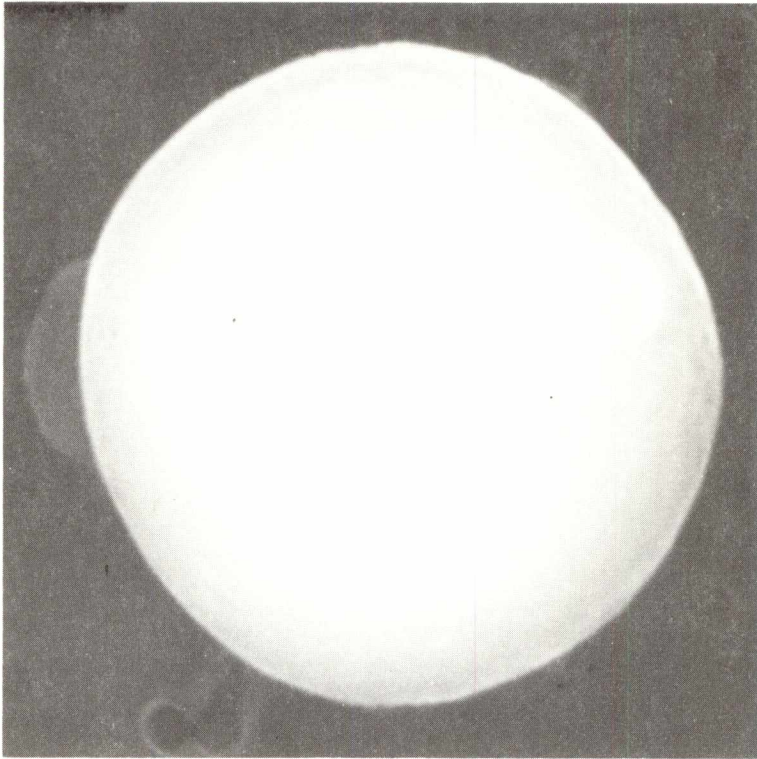

<u>SIZE</u>	<u>SHAPE</u>	<u>TRANS.</u>
5	S	T

<u>COLOR</u>	<u>LUSTER</u>
Colorless to Pale Yellow	V

<u>TYPE</u>	<u>COMMENTS</u>
AOS	

S-83-35812

F0101

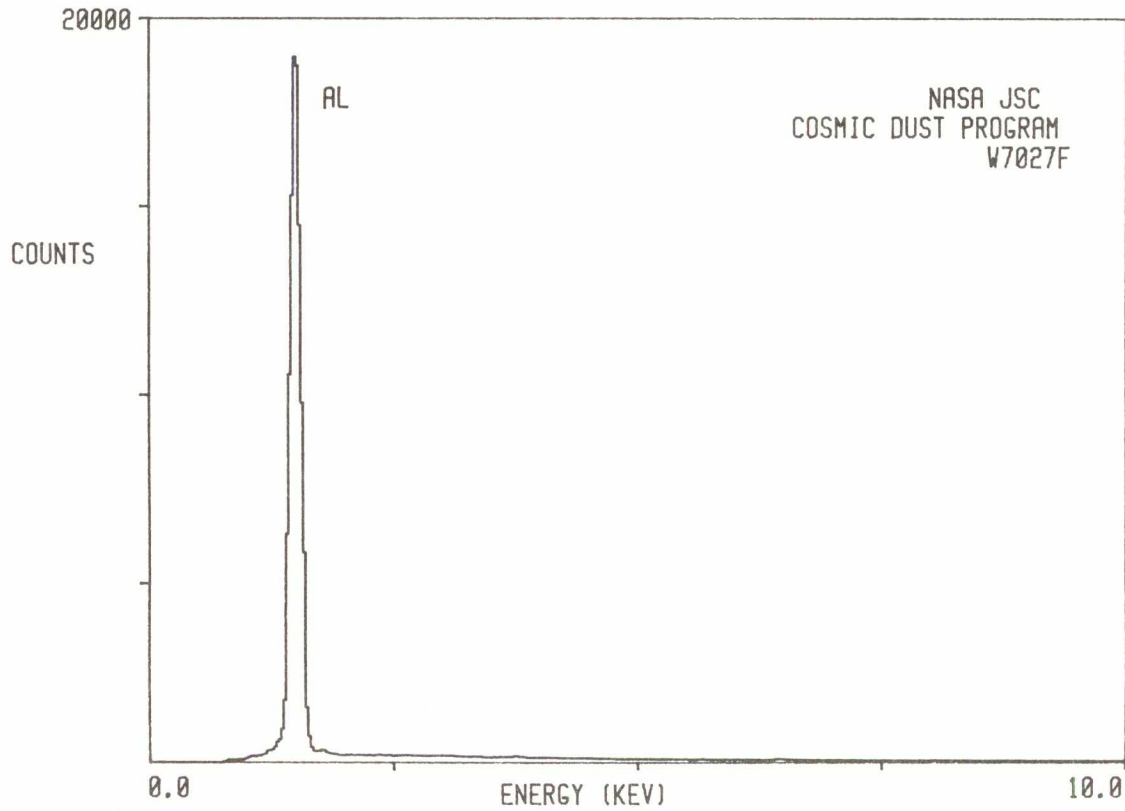

W7027F2

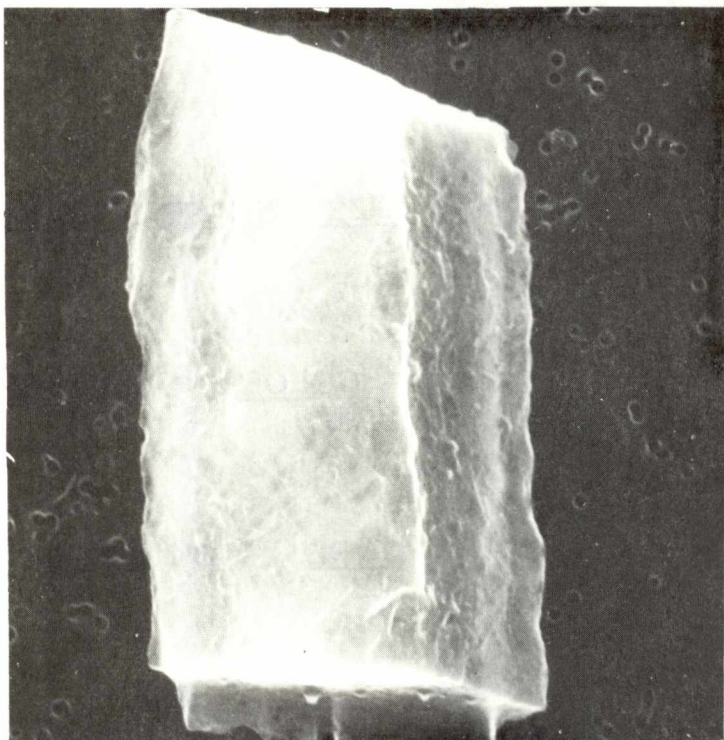

SIZE SHAPE TRANS.
10x18 I 0

COLOR LUSTER
Dark Brown SV/SM
to Black

TYPE COMMENTS
?

S-83-35813

F0201

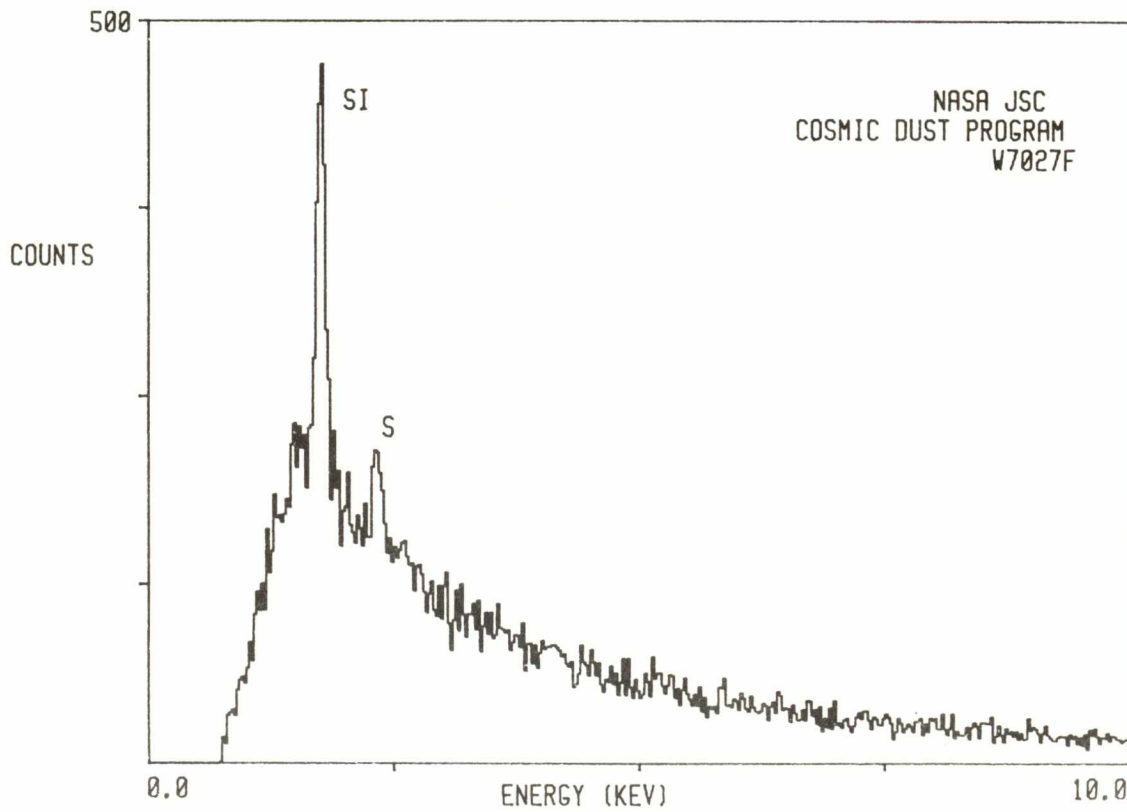

W7027F3

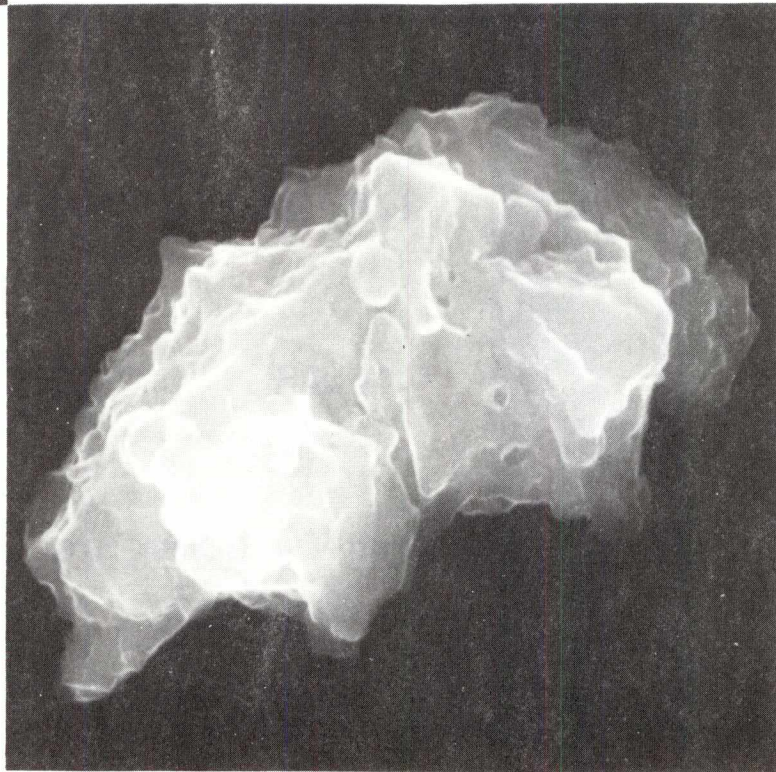

SIZE SHAPE TRANS.
12x20 I TL

COLOR LUSTER
Amber V

TYPE COMMENTS
C?

F0301

S-83-35814

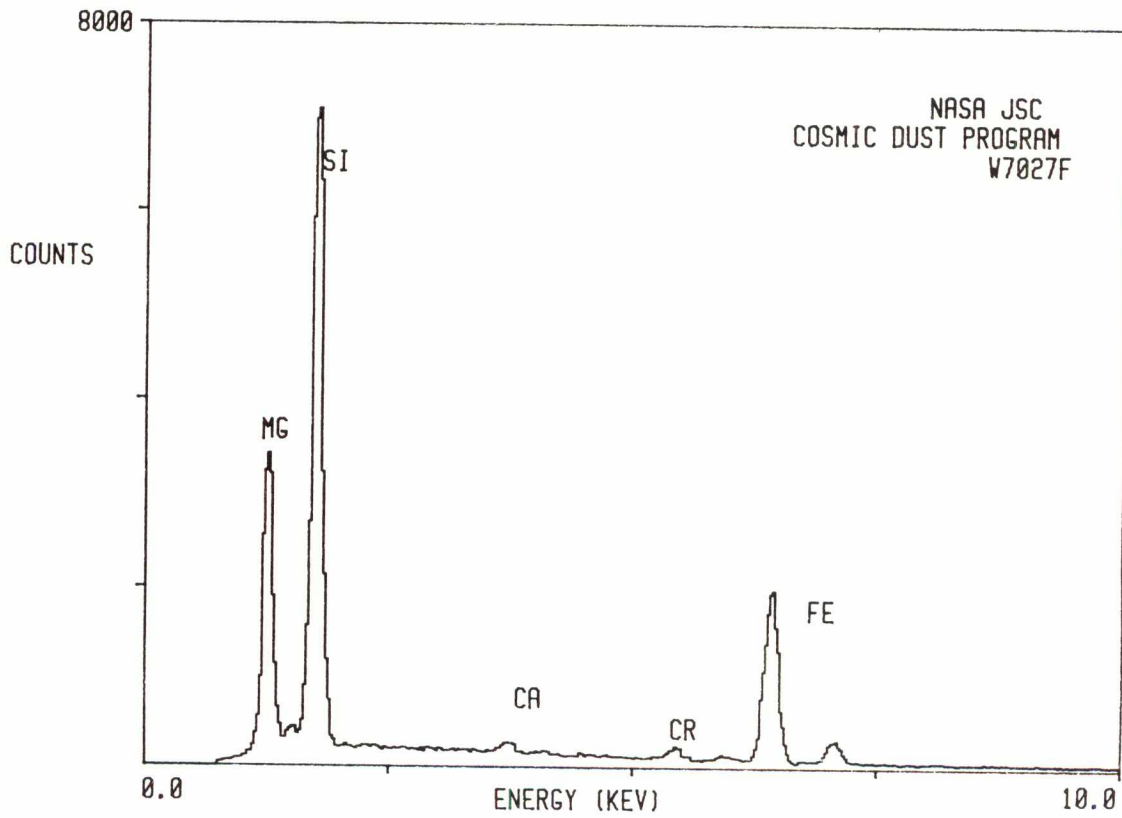

W7027F4

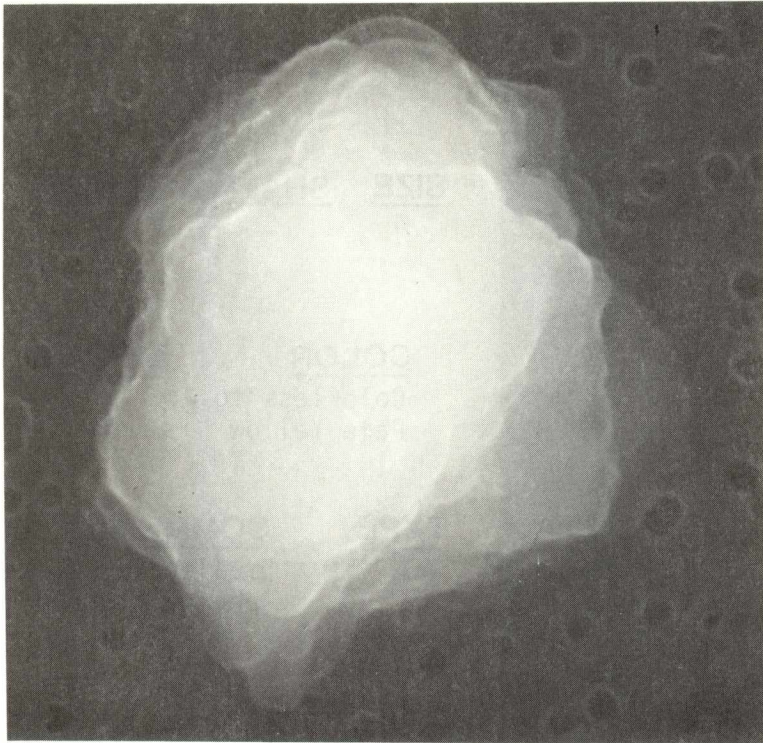

SIZE SHAPE TRANS.
6x7 I T

COLOR LUSTER
Pale Yellow- SV/V
gray

TYPE COMMENTS
C?

F0401

S-83-35815

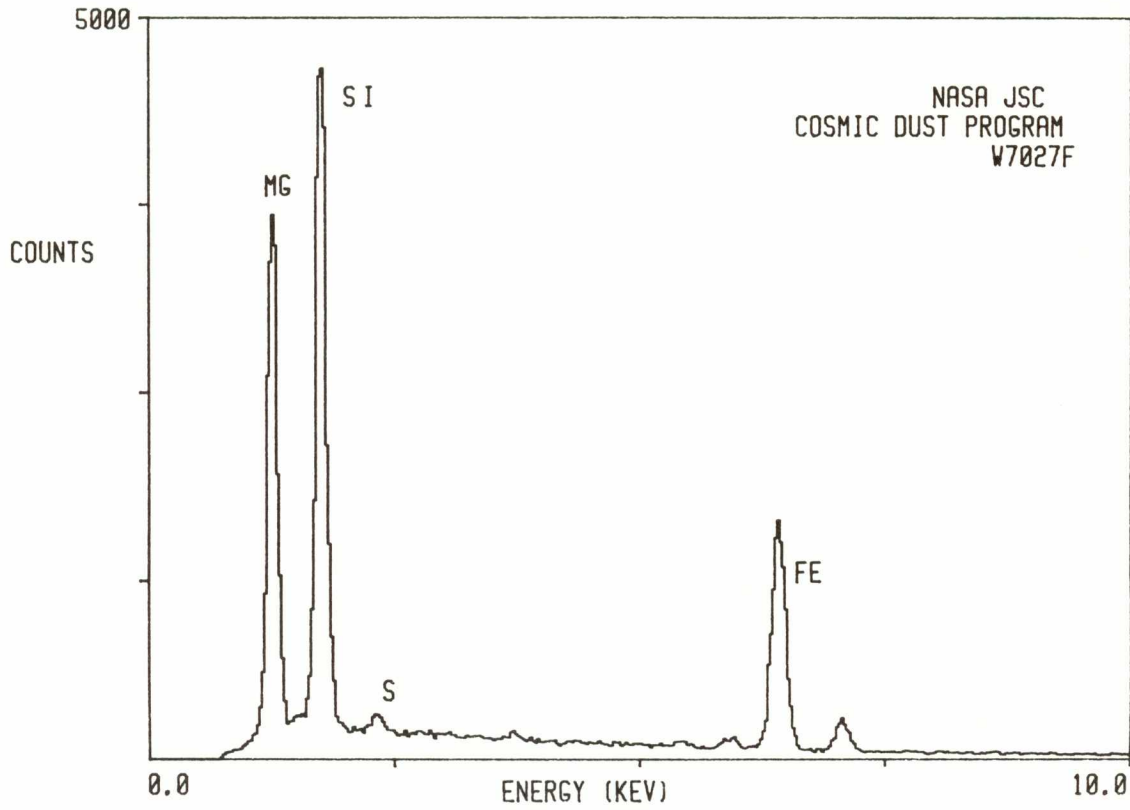

W7027F5

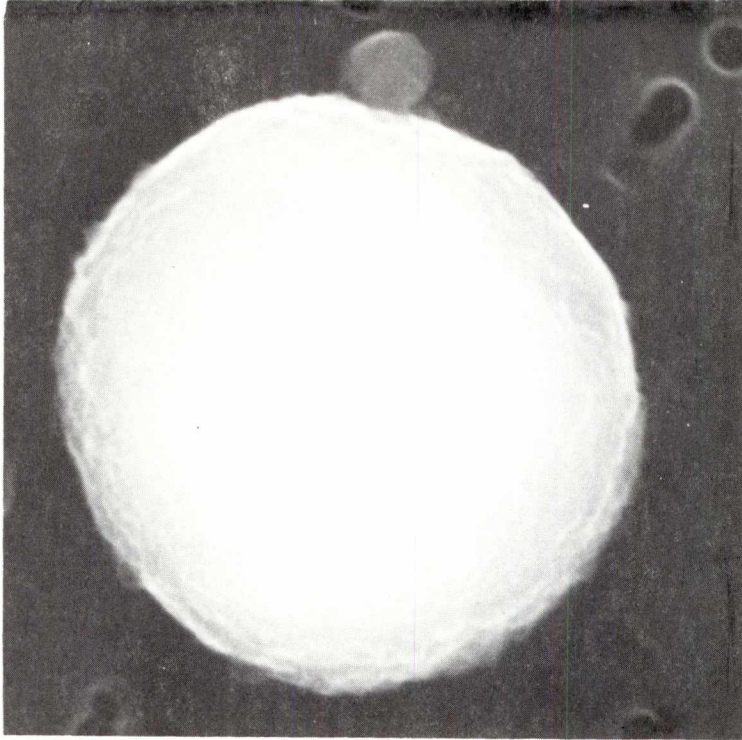

SIZE SHAPE TRANS.
4 S T

COLOR LUSTER
Colorless to V
Pale Yellow

TYPE COMMENTS
AOS Smaller 0.5 μ m
 sphere attached

S-83-35816

F0501

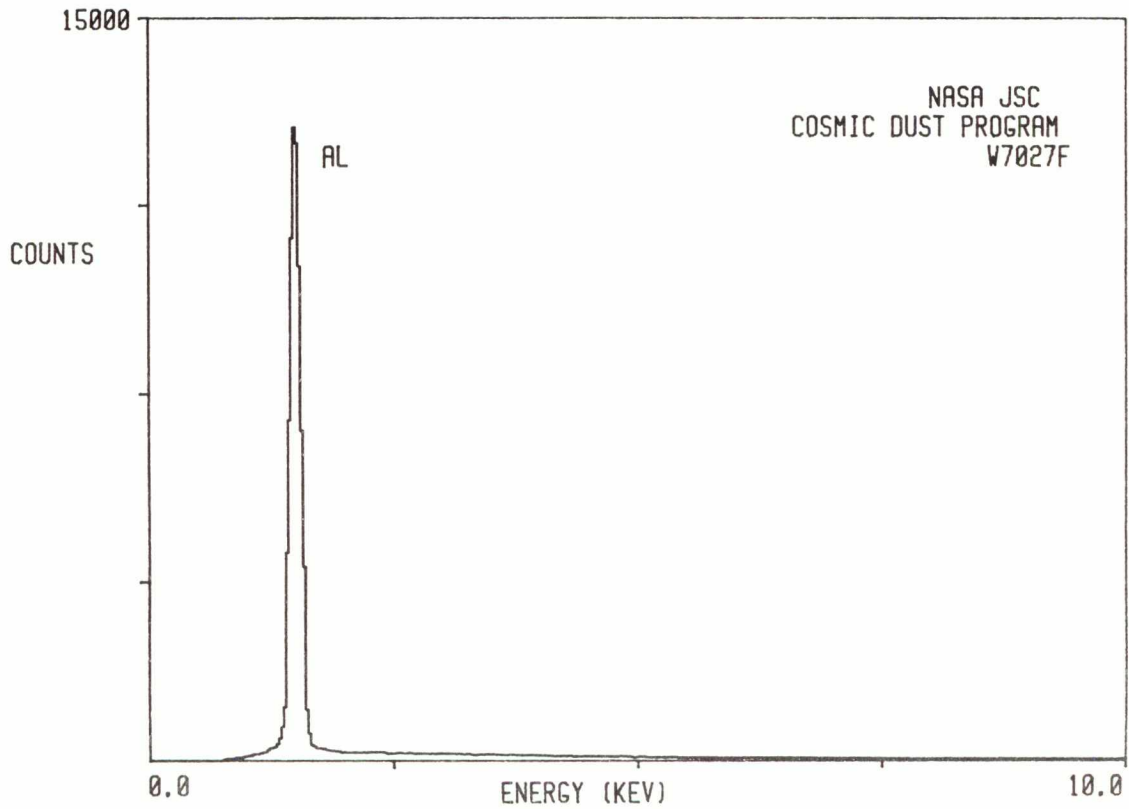

W7027F6

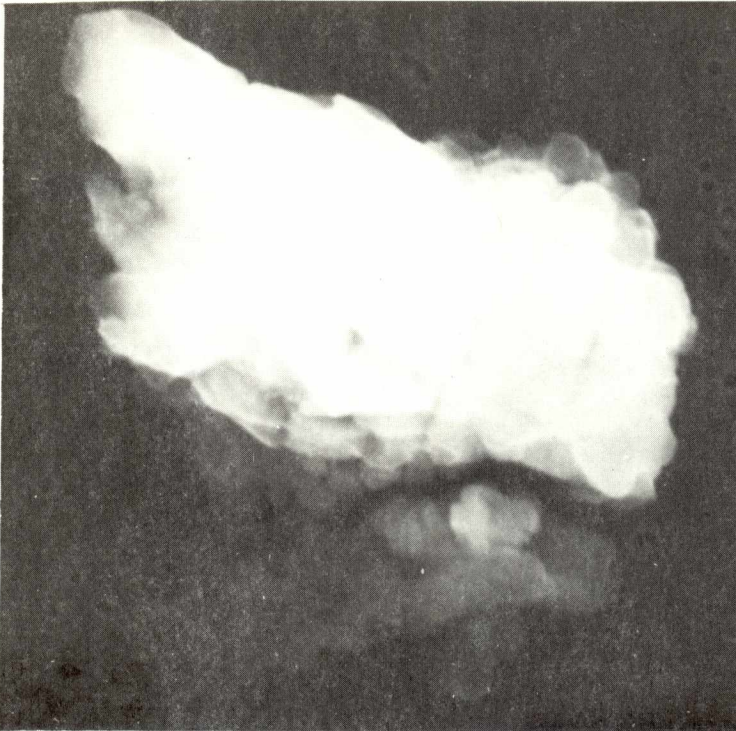

SIZE SHAPE TRANS.
13x16 I 0

COLOR LUSTER
Dark Gray SV/SM
to Black

TYPE COMMENTS
C

S-83-35817

F0601

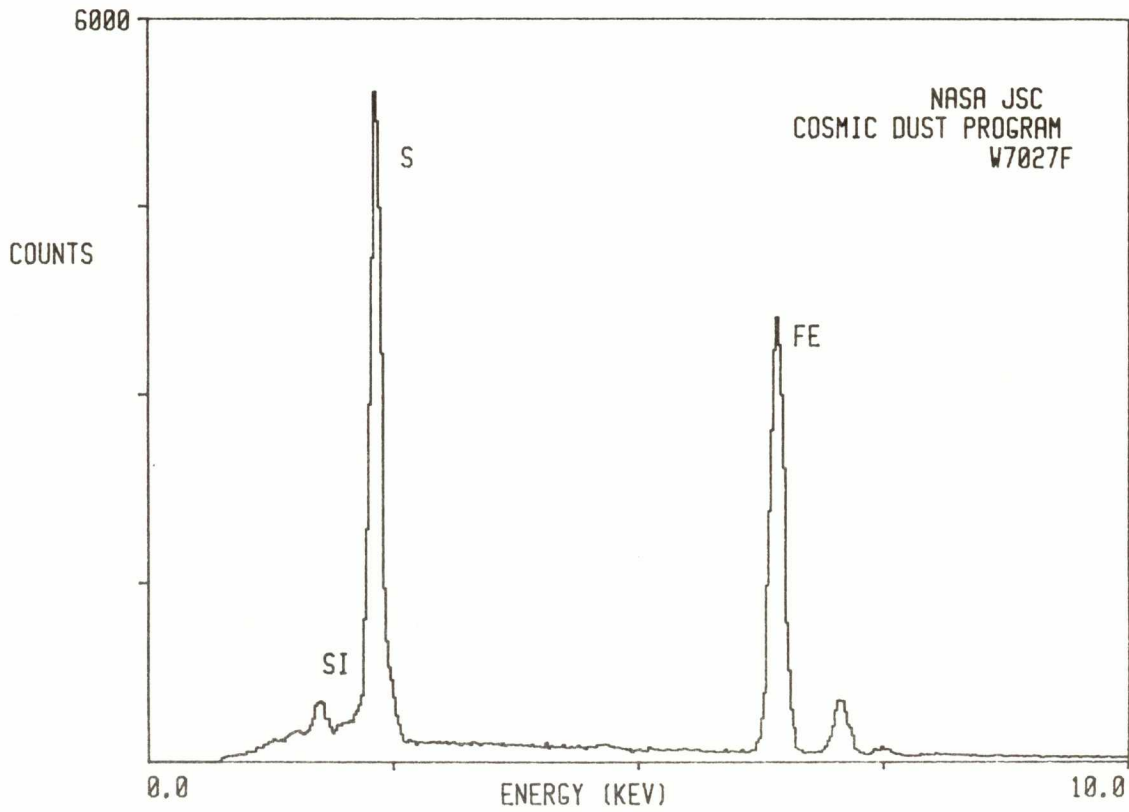

W7027F7

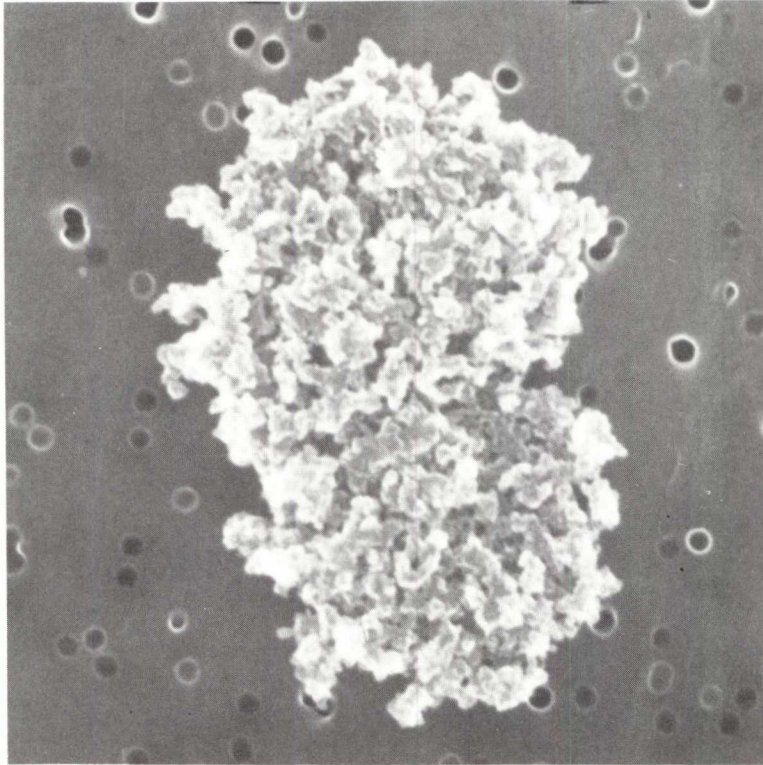

SIZE SHAPE TRANS.
6x10 I 0

COLOR LUSTER
Dark Gray D/SM
to Black

TYPE COMMENTS
?

F0701

S-83-35818

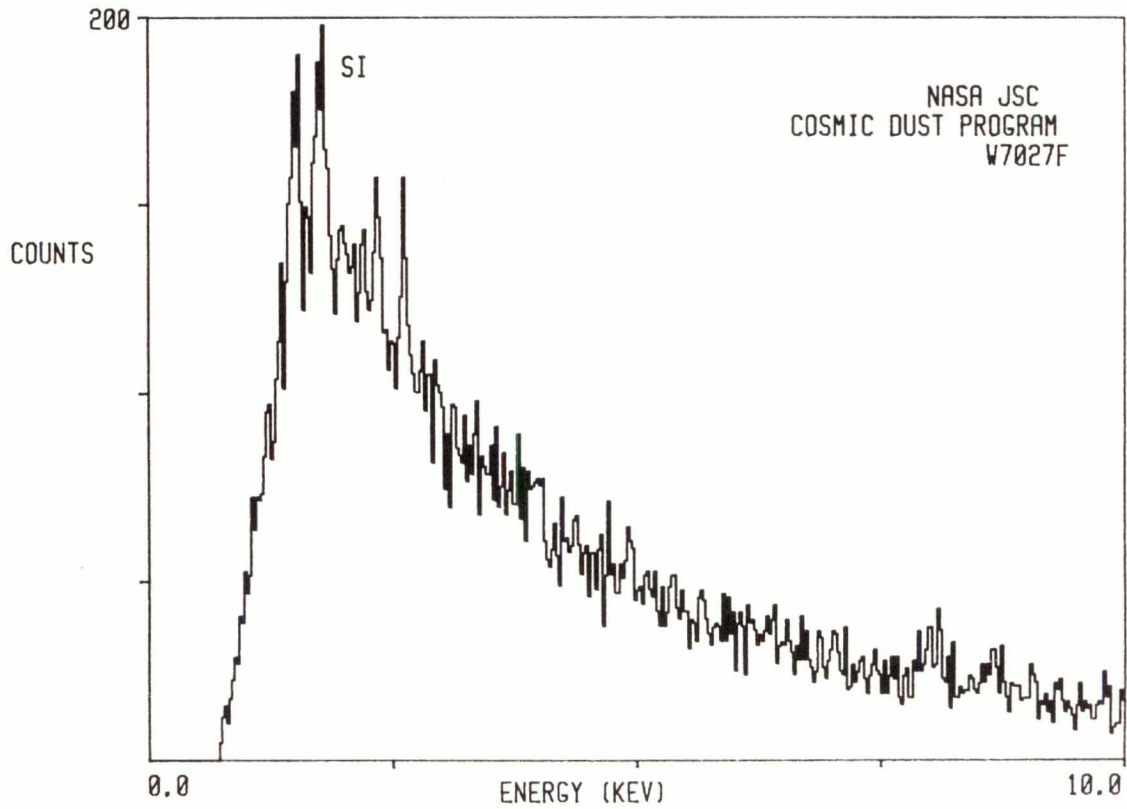

W7027F8

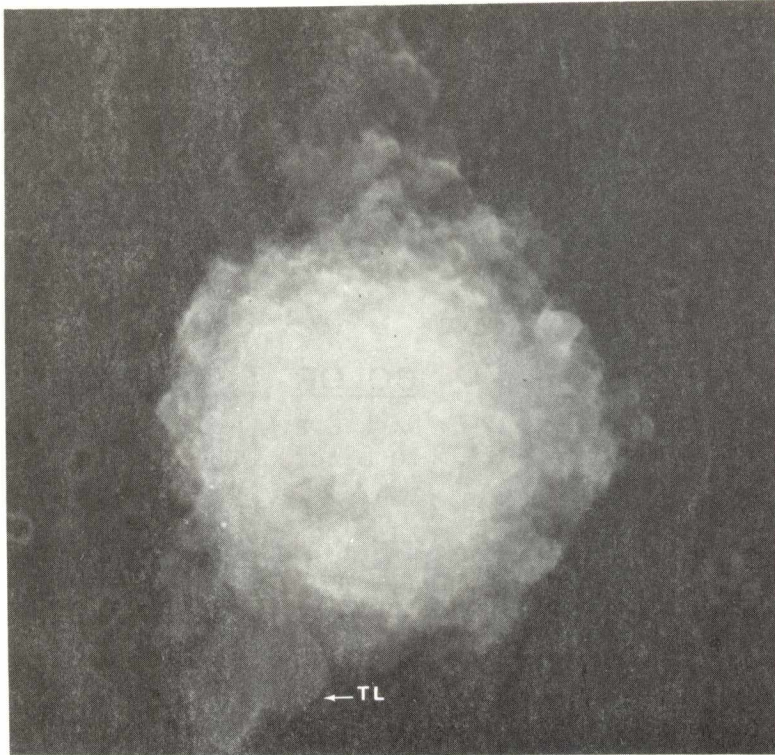

SIZE SHAPE TRANS.
8x12 I 0

COLOR LUSTER
Dark gray SV
to Black

TYPE COMMENTS
TCA? TL grain on
edge

S-83-35819

F0801

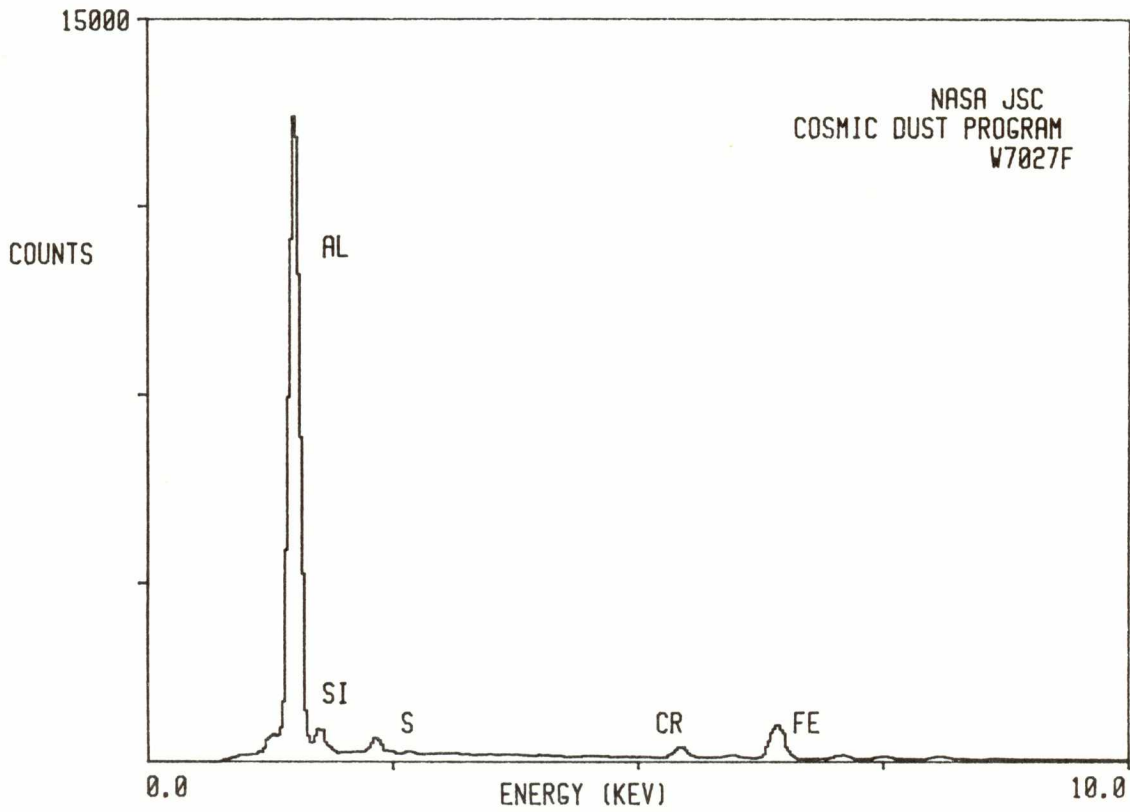

W7027F9

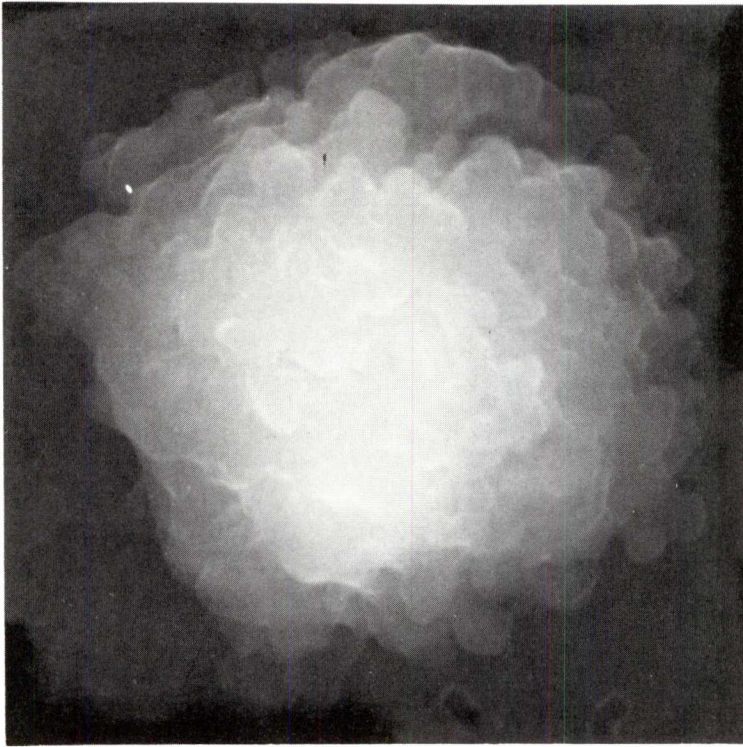

SIZE SHAPE TRANS.
9 E 0

COLOR LUSTER
Dark Gray D/SV
to Black

TYPE COMMENTS
TCA?

F0901

S-83-35821

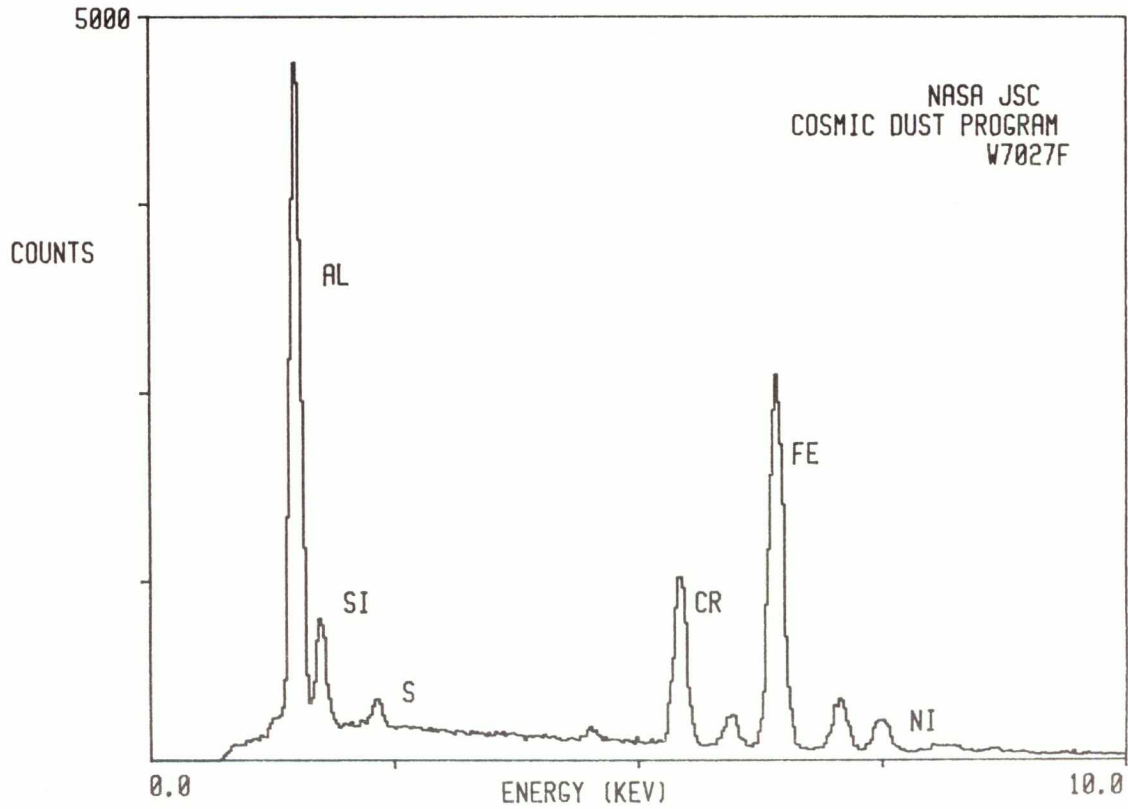

W7027F10

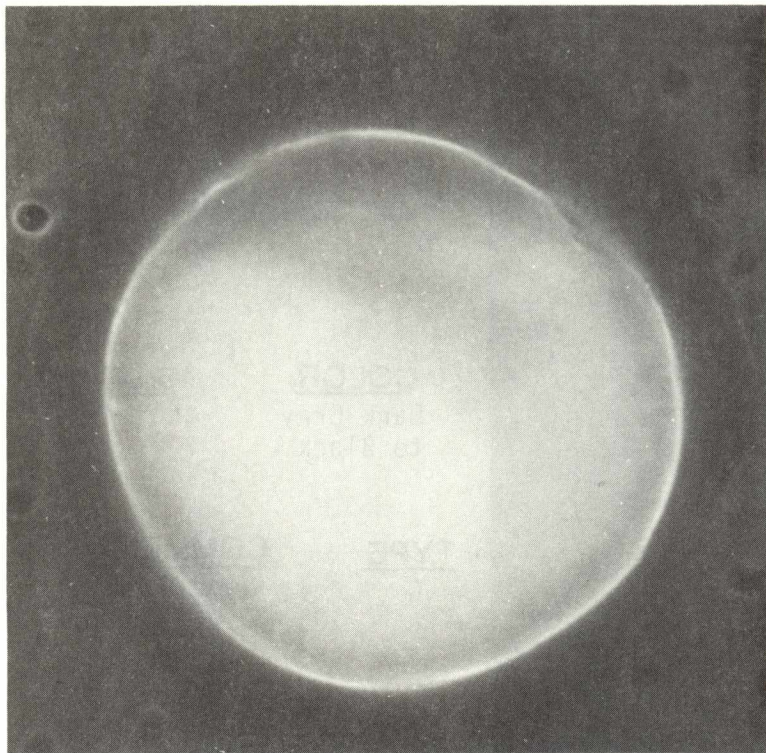

SIZE SHAPE TRANS.
7 S 0

COLOR LUSTER
Steel Gray M
to Black

TYPE COMMENTS
TCA?

S-83-35822

F1001

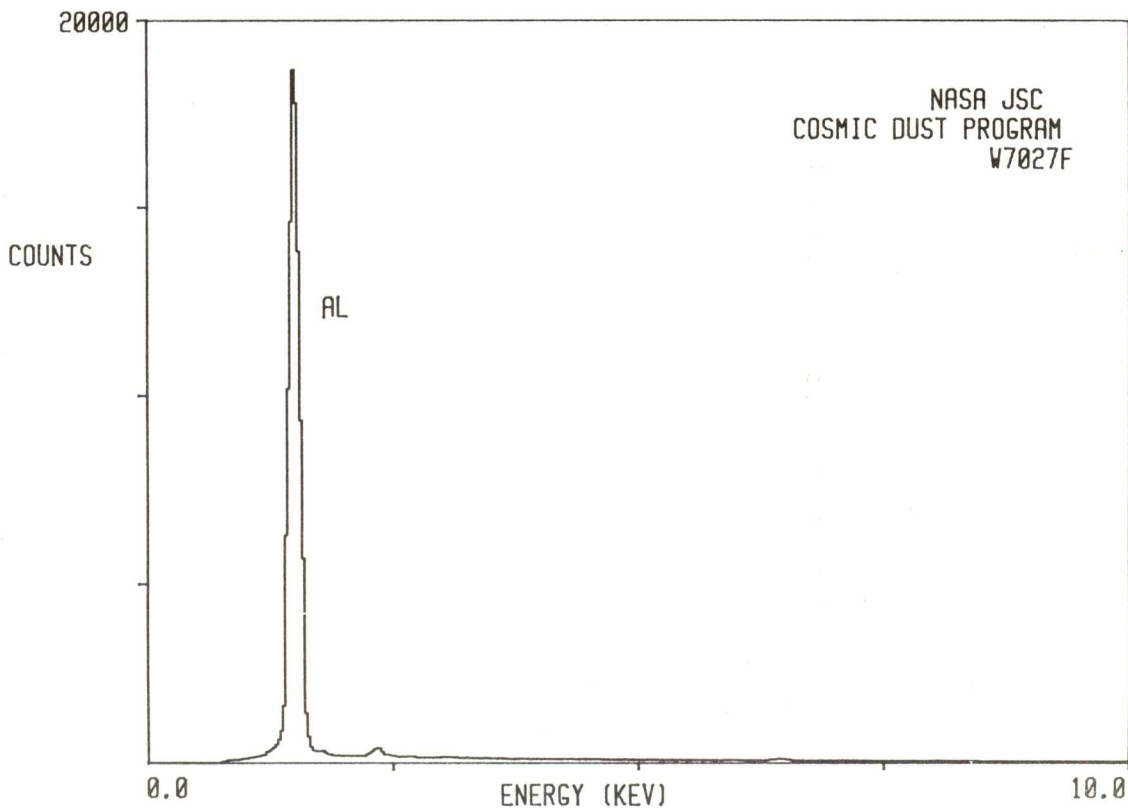

W7027F11

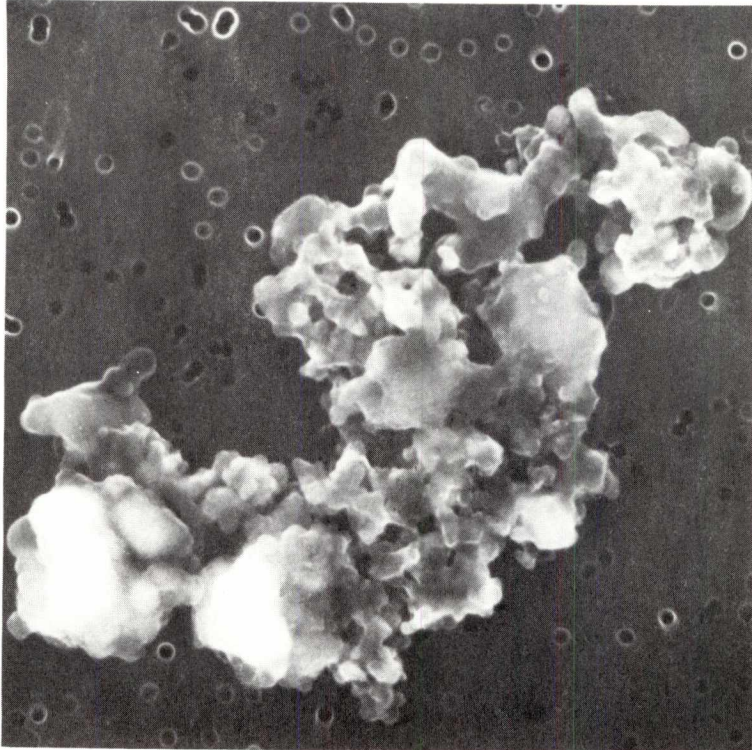

SIZE SHAPE TRANS.
9x17 I 0

COLOR LUSTER
Dark Gray D/SM
to Black

TYPE COMMENTS
C Very friable

F1101

S-83-35823

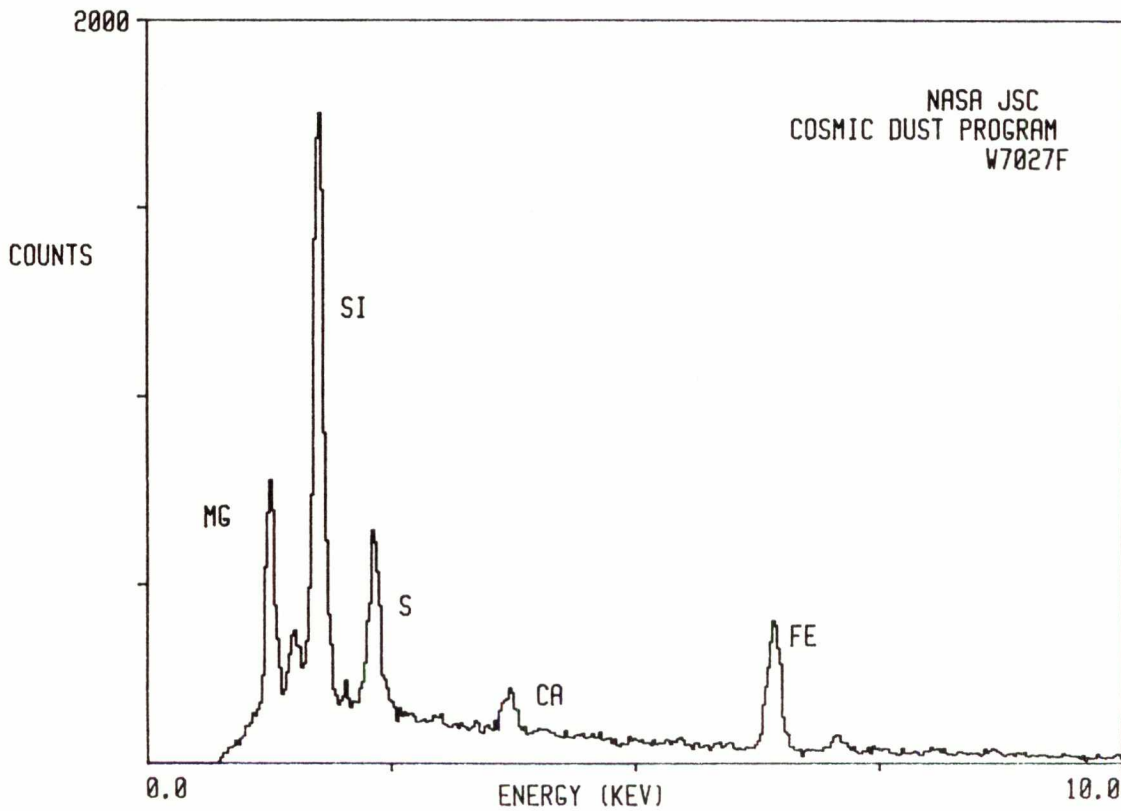

W7027F12

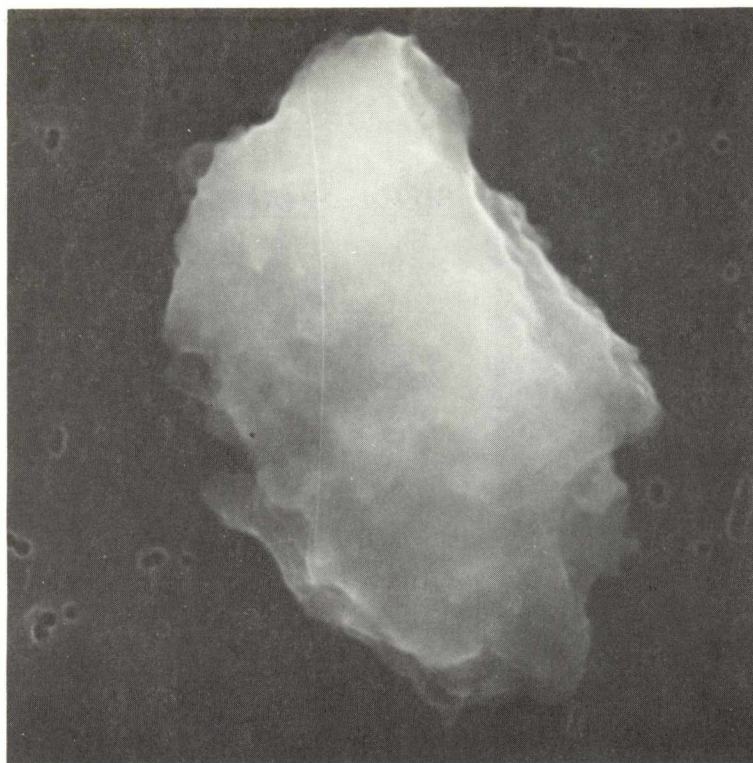

SIZE SHAPE TRANS.
10x15 I 0

COLOR LUSTER
Dark Brown SV/SM
to Black

TYPE COMMENTS
C

F1201

S-83-35825

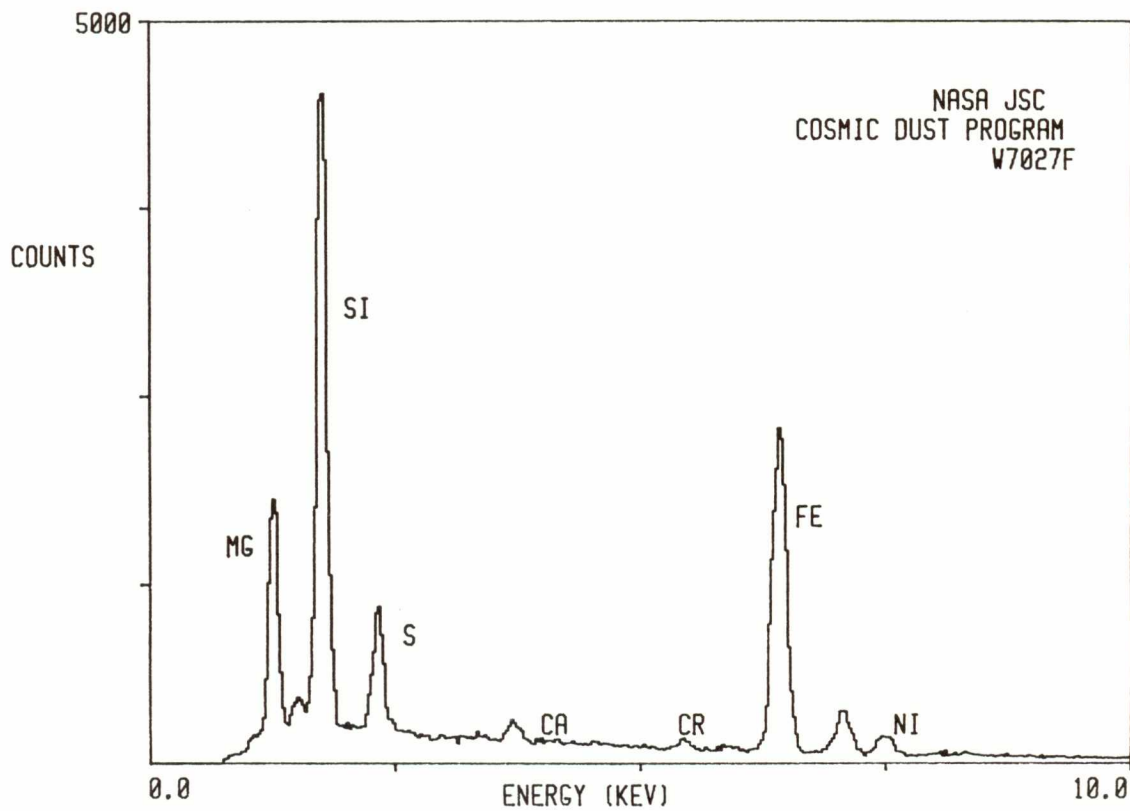

W7027F13

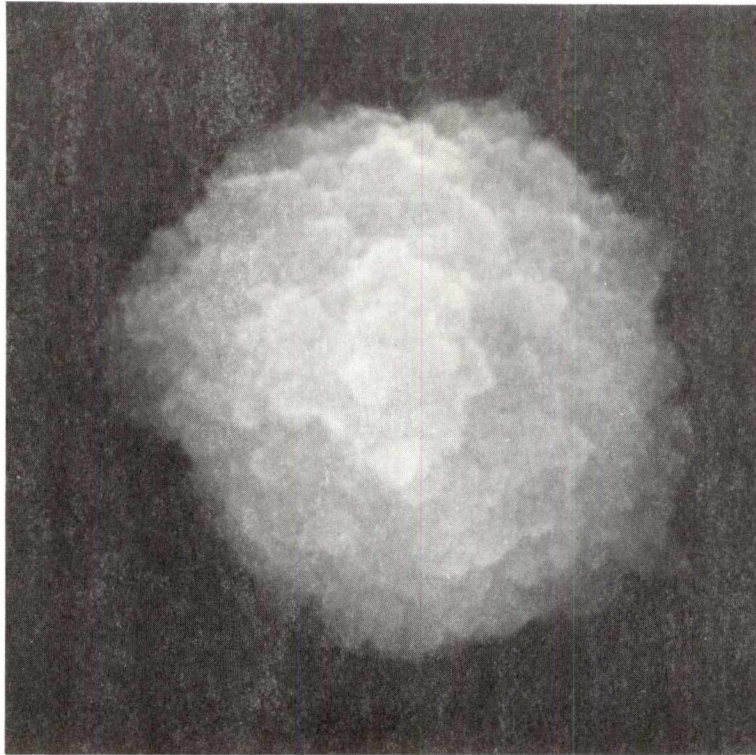

SIZE SHAPE TRANS.
10 E 0

COLOR LUSTER
Dark Gray D/SM
to Black

TYPE COMMENTS
TCA

F1301

S-83-35826

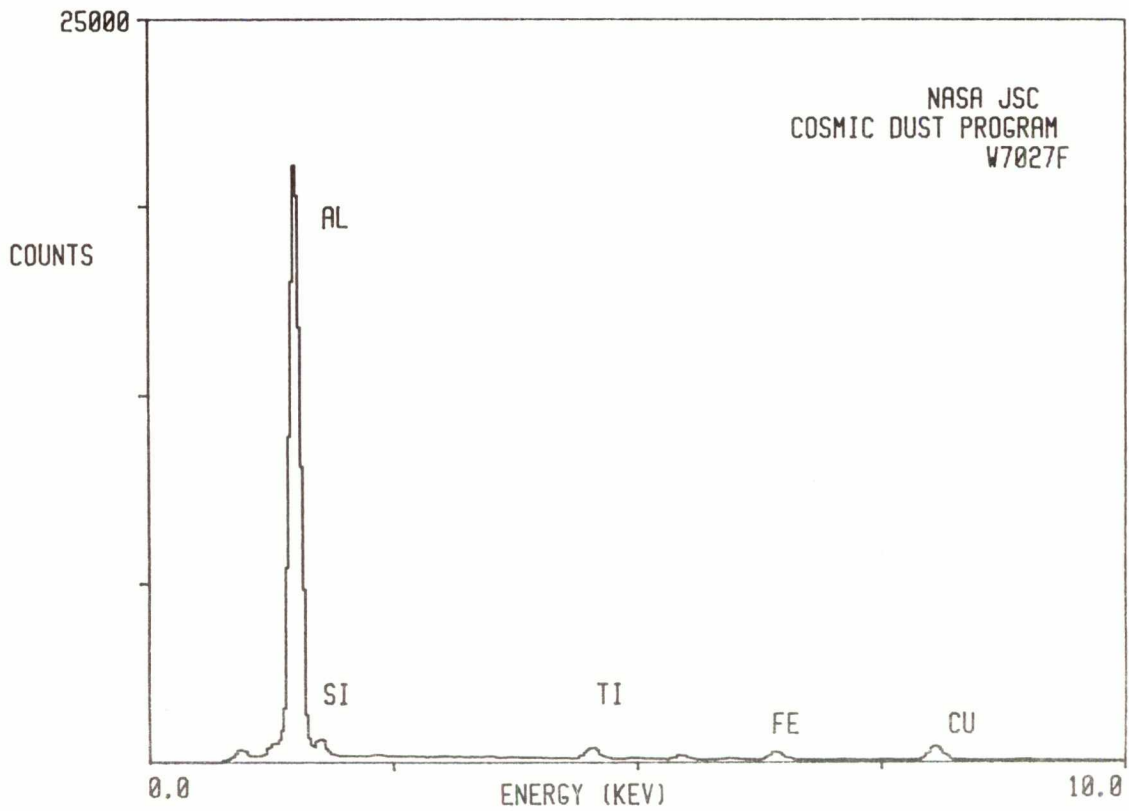

W7027F14

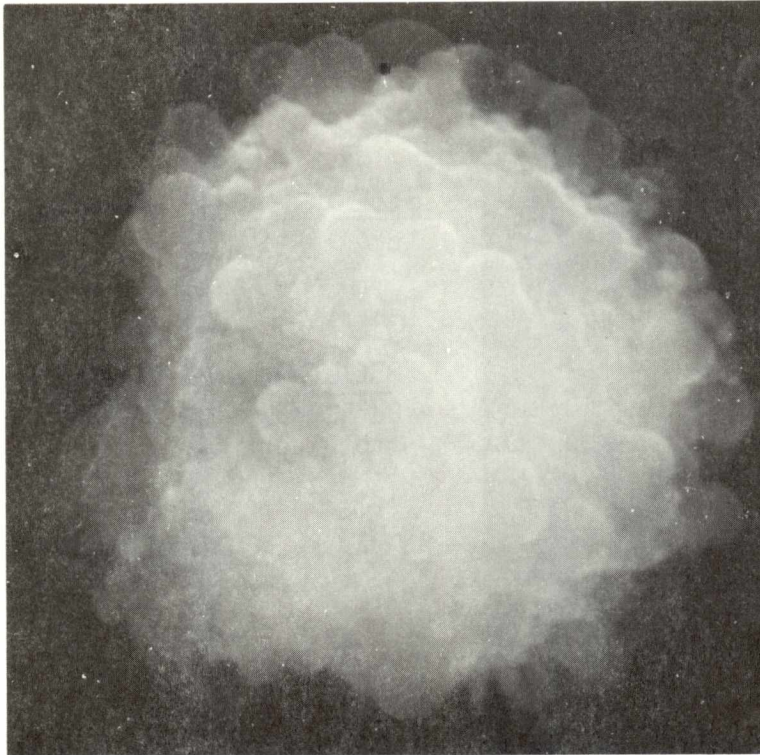

SIZE SHAPE TRANS.
8 E 0

COLOR LUSTER
Dark Gray SM
to Black

TYPE COMMENTS
TCA? "Spheres" coating
 surface

S-83-35827

F1401

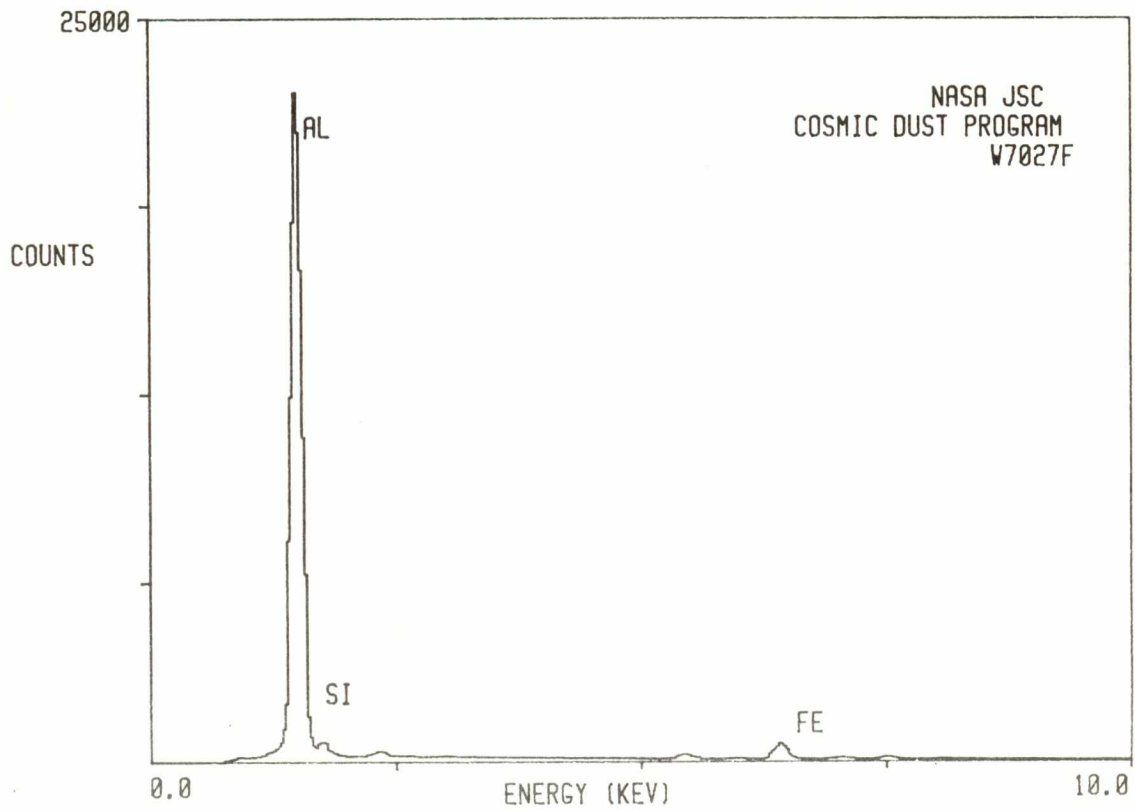

W7027F15

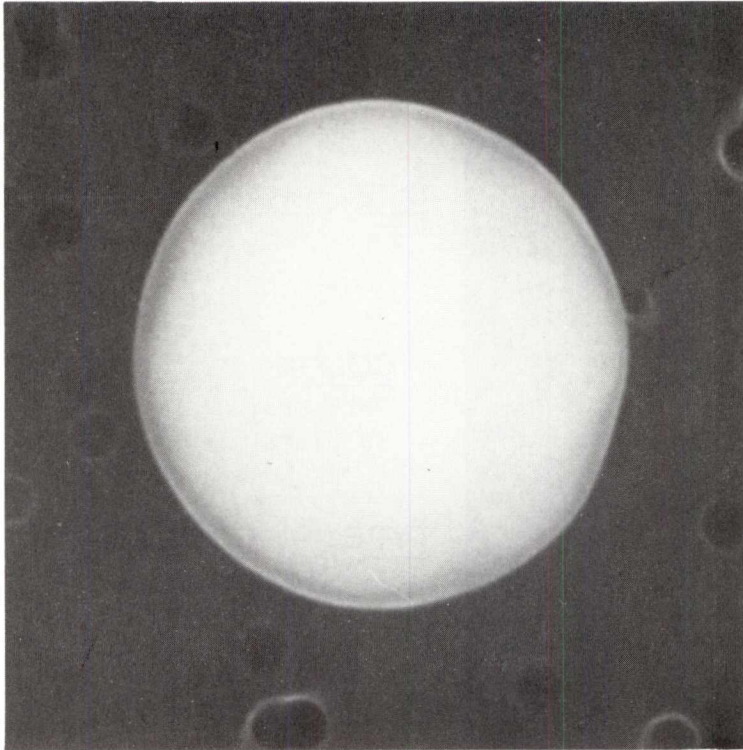

SIZE SHAPE TRANS.
3 S 0

COLOR LUSTER
Dark Brown D/SV
to Black

TYPE COMMENTS
?

S-83-35828

F1501

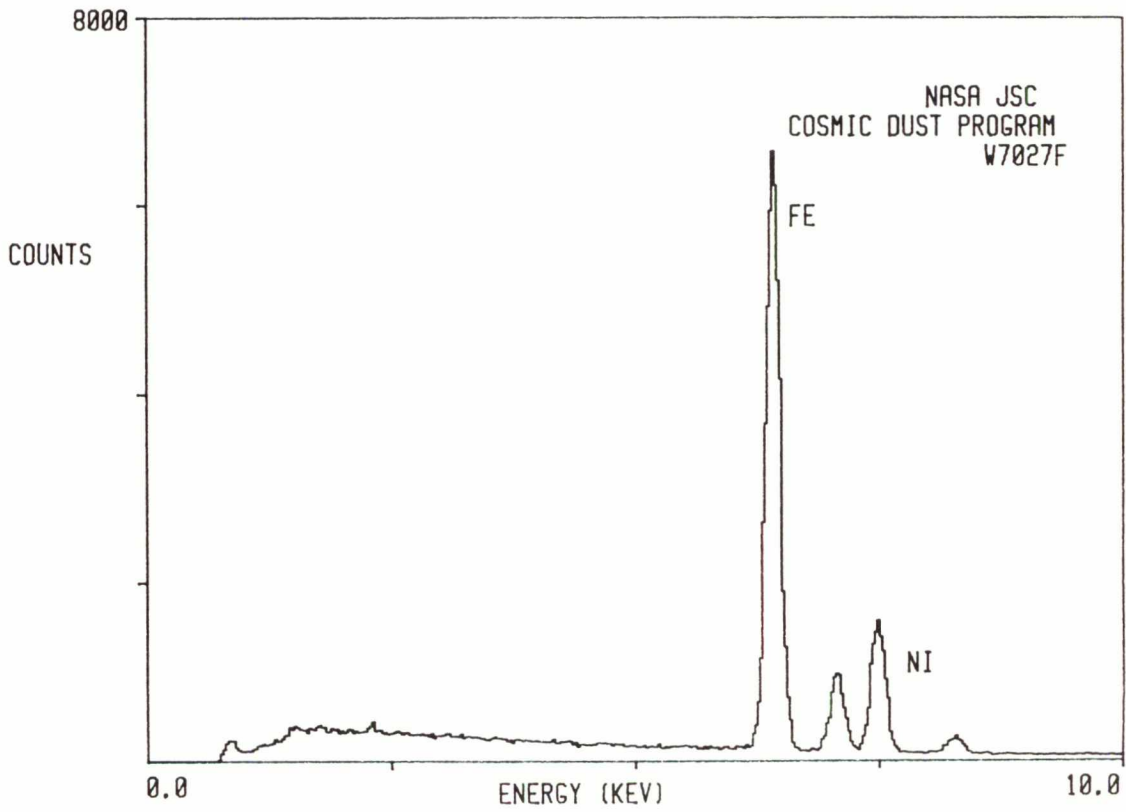

W7027F16

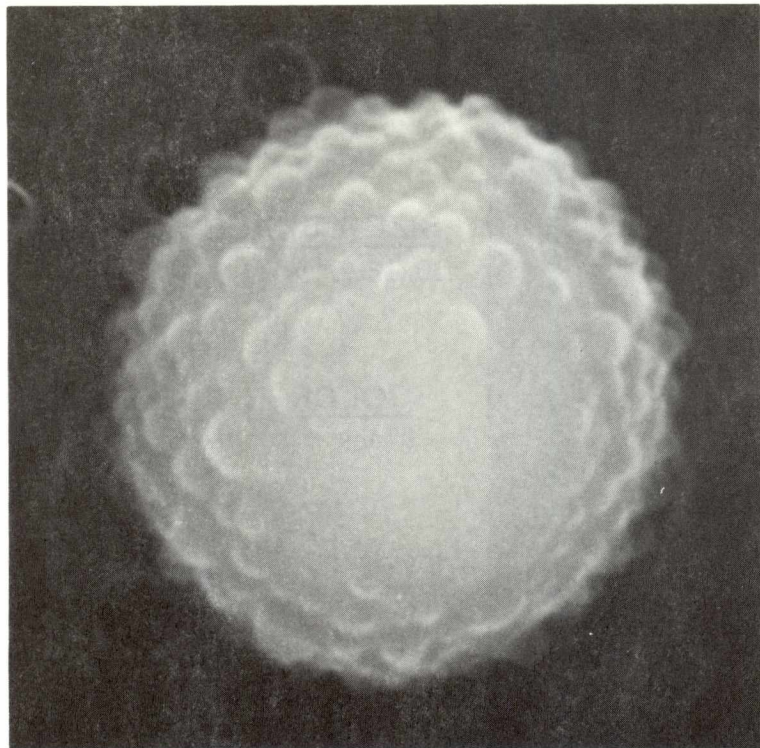

SIZE SHAPE TRANS.
3 S T

COLOR LUSTER
Pale Yellow V

TYPE COMMENTS
AOS

S-83-35829

F1601

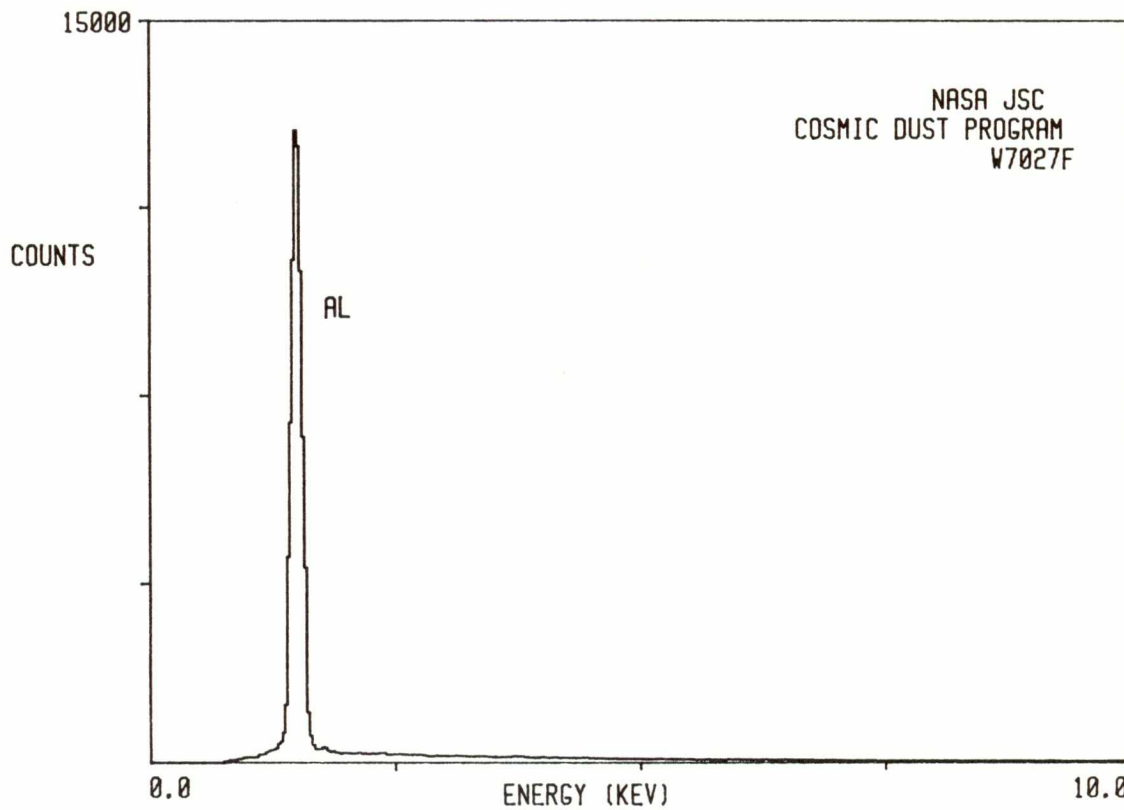

W7027F17

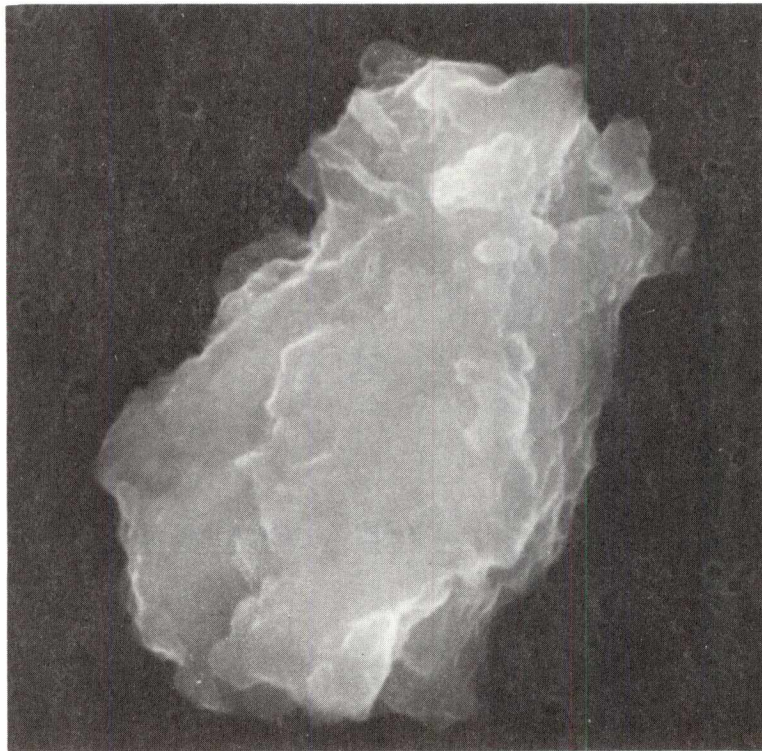

SIZE SHAPE TRANS.
10x16 I 0

COLOR LUSTER
Black SM

TYPE COMMENTS
C

S-83-35830

F1701

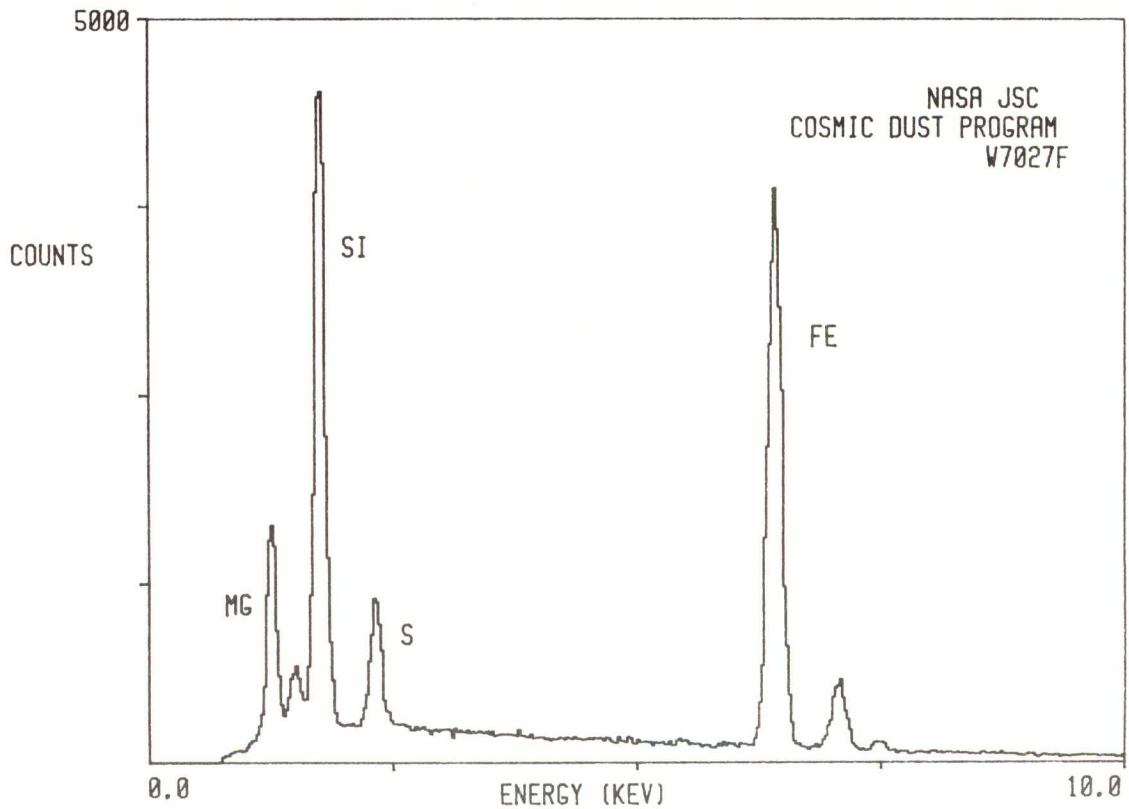

W7027F18

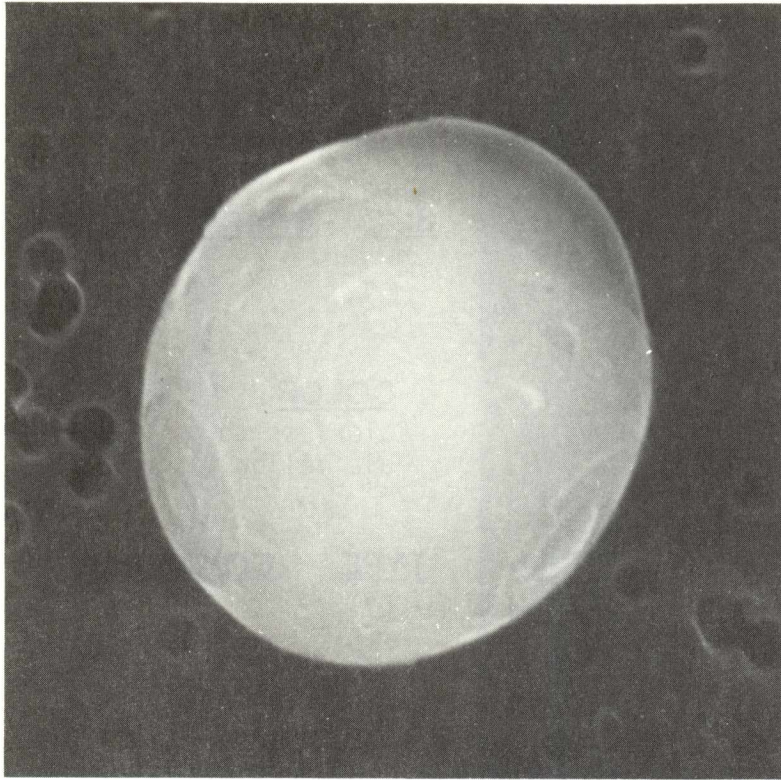

<u>SIZE</u>	<u>SHAPE</u>	<u>TRANS.</u>
4	S	T

<u>COLOR</u>	<u>LUSTER</u>
Colorless to Pale Yellow	V

<u>TYPE</u>	<u>COMMENTS</u>
AOS	

S-83-35831

F0101A

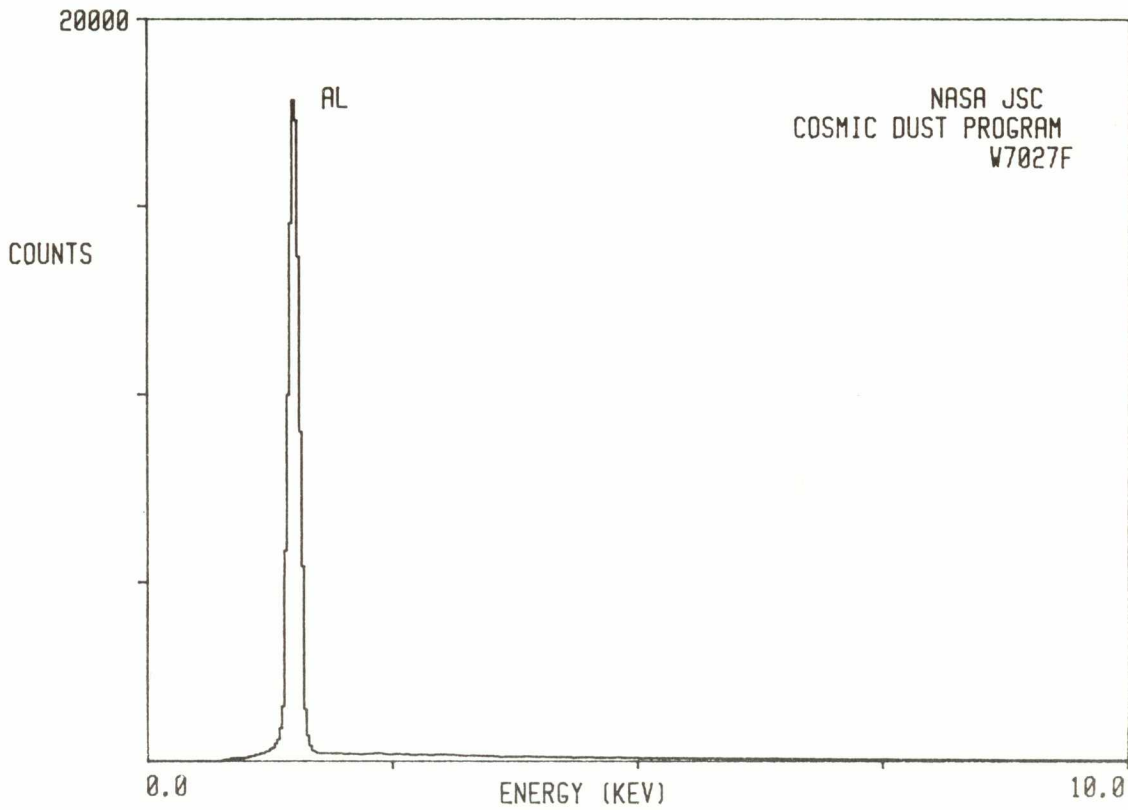

W7027F19

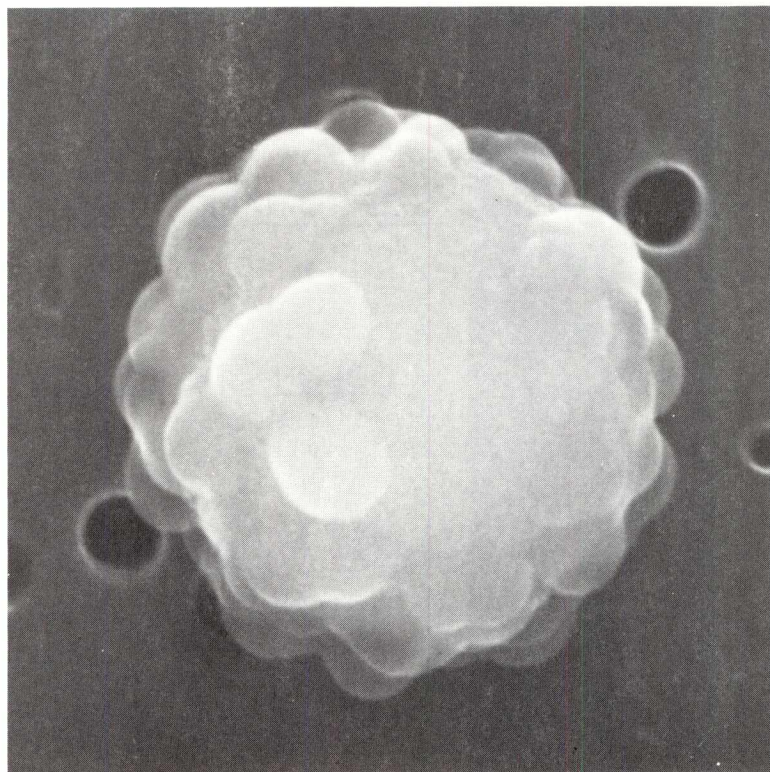

SIZE SHAPE TRANS.
2 S T/TL

COLOR LUSTER
Colorless to SV/V
Pale Yellow

TYPE COMMENTS
C?

F0501A

S-83-35832

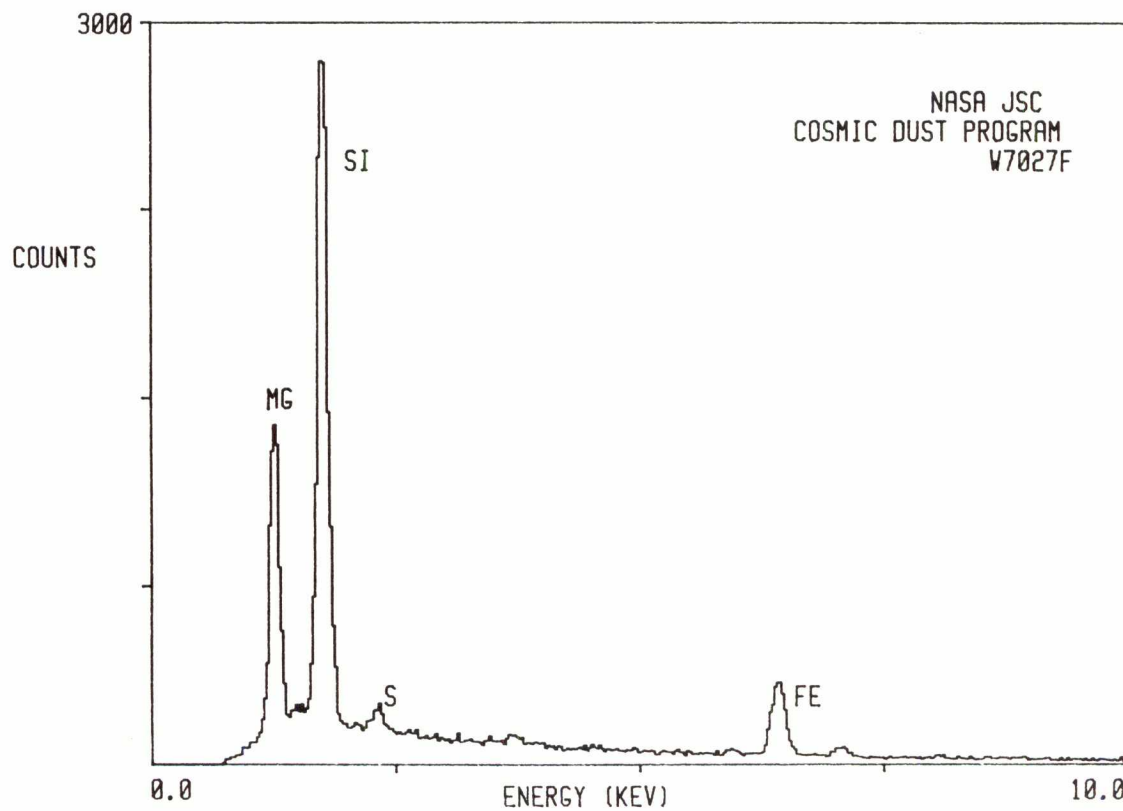

W7027F20

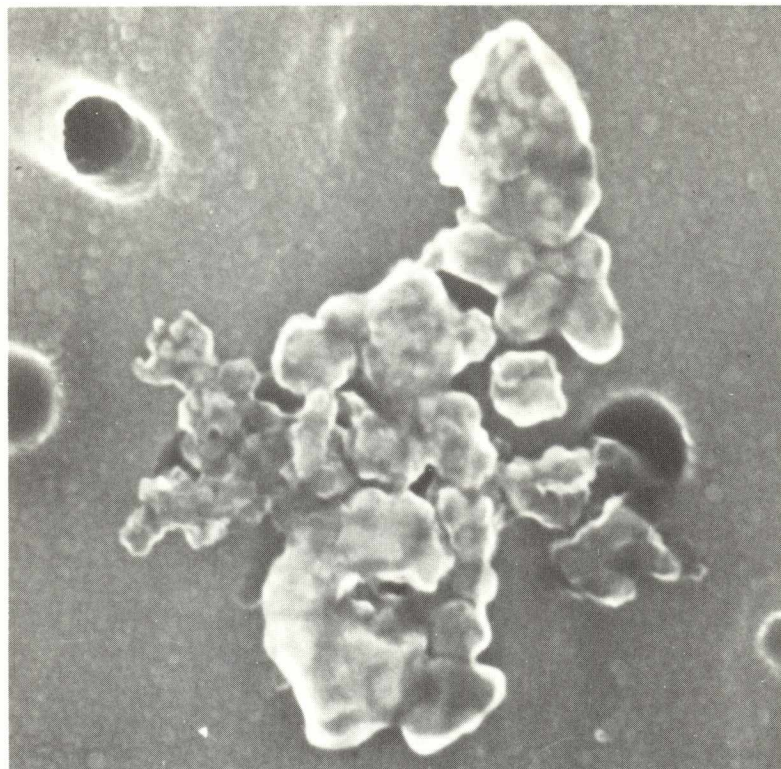

SIZE SHAPE TRANS.
2 I 0

COLOR LUSTER
Black(?) D

TYPE COMMENTS
C?

S-83-35833

F1501A

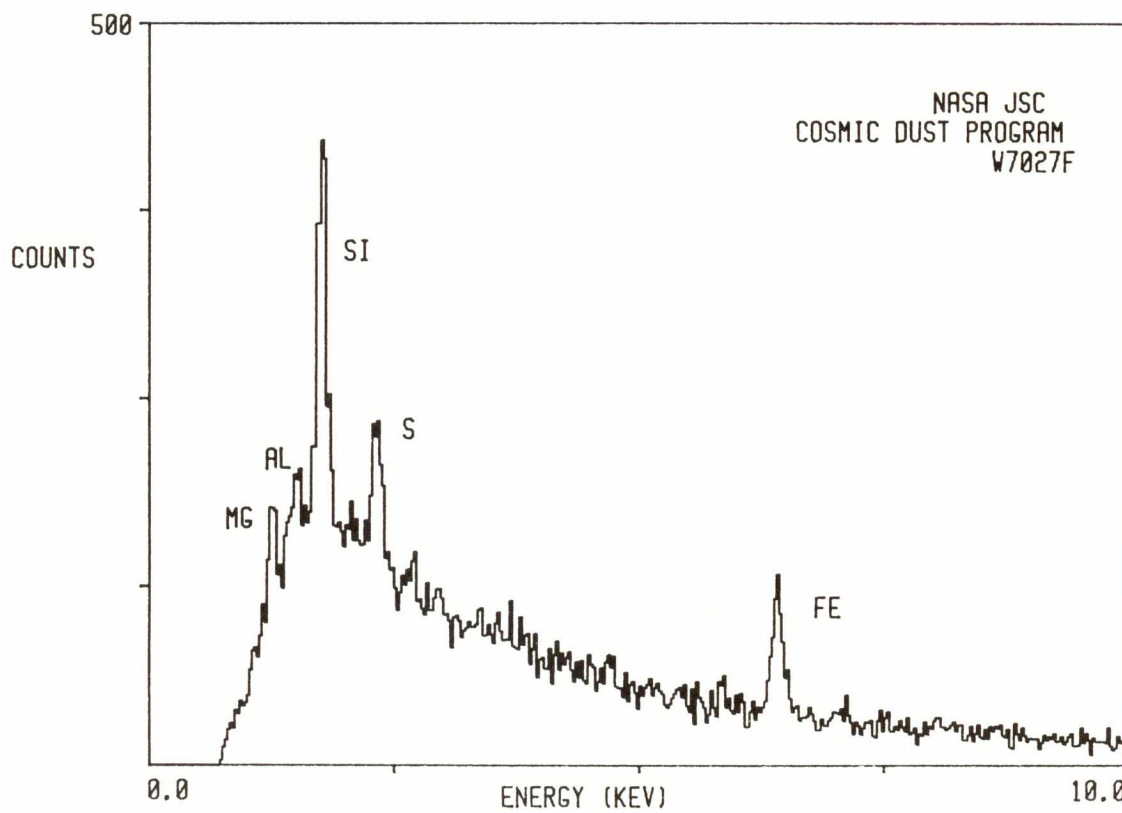

W7027G

W7027G1

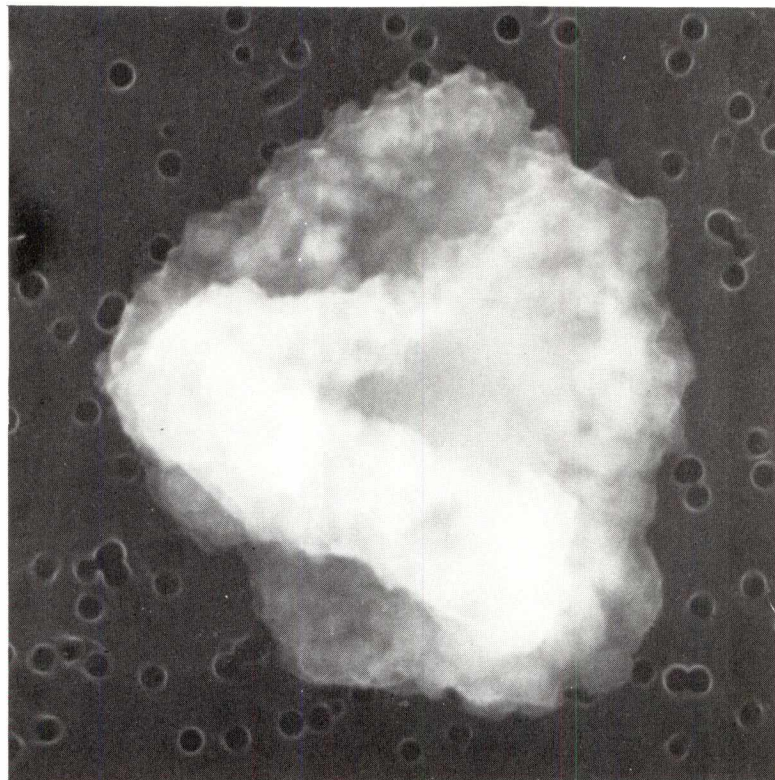

SIZE SHAPE TRANS.
9x9 E TL

COLOR LUSTER
Pale Yellow SV

TYPE COMMENTS
TCA?

S-83-35871

G0101

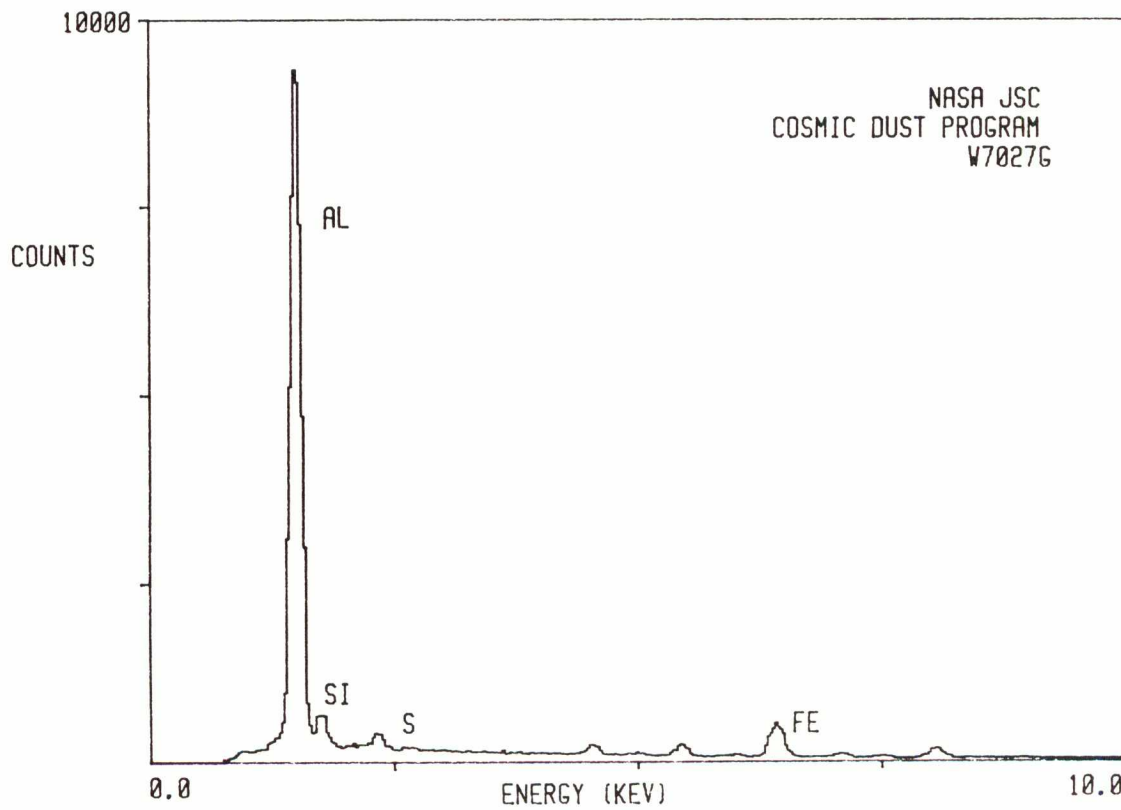

W7027G2

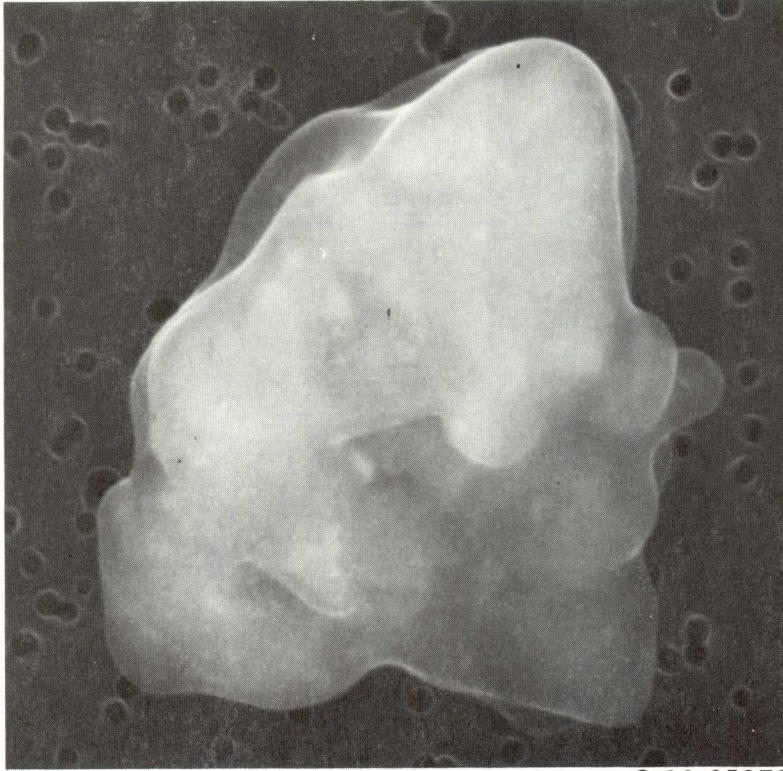

SIZE SHAPE TRANS.
9x11 I 0

COLOR LUSTER
Dark Brown D/SM
to Black

TYPE COMMENTS
?

G0201

S-83-35870

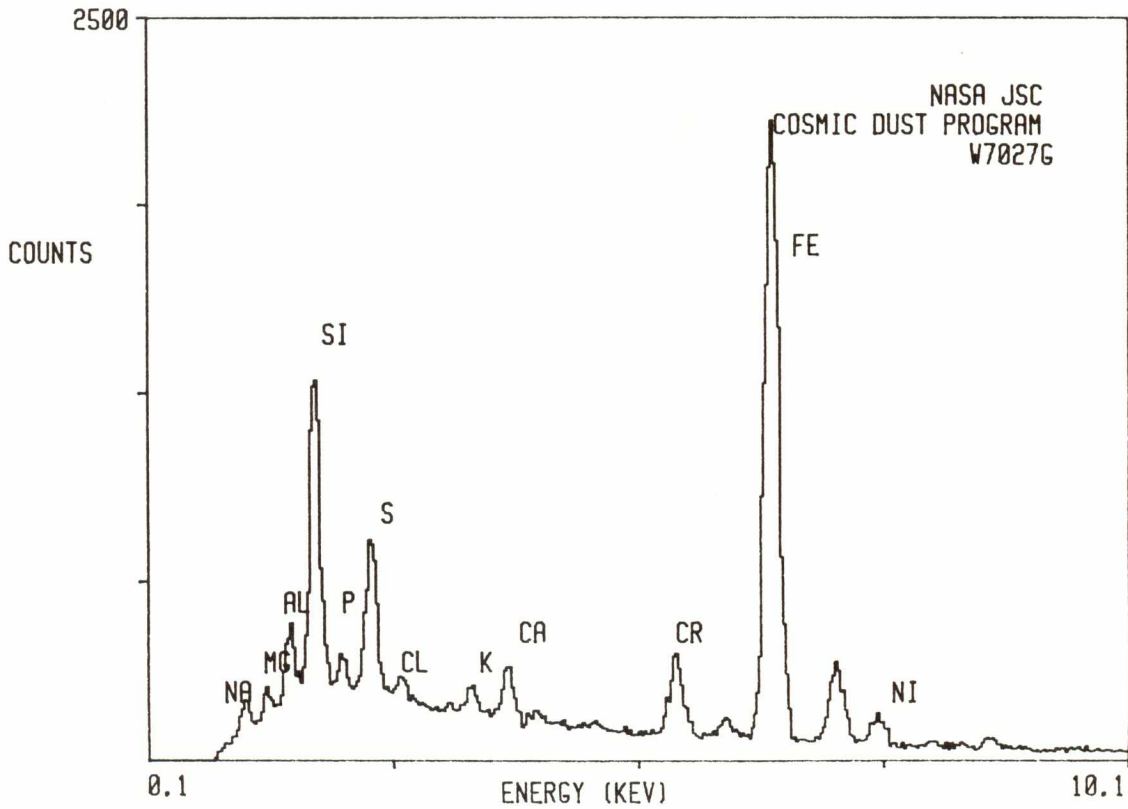

W7027G3

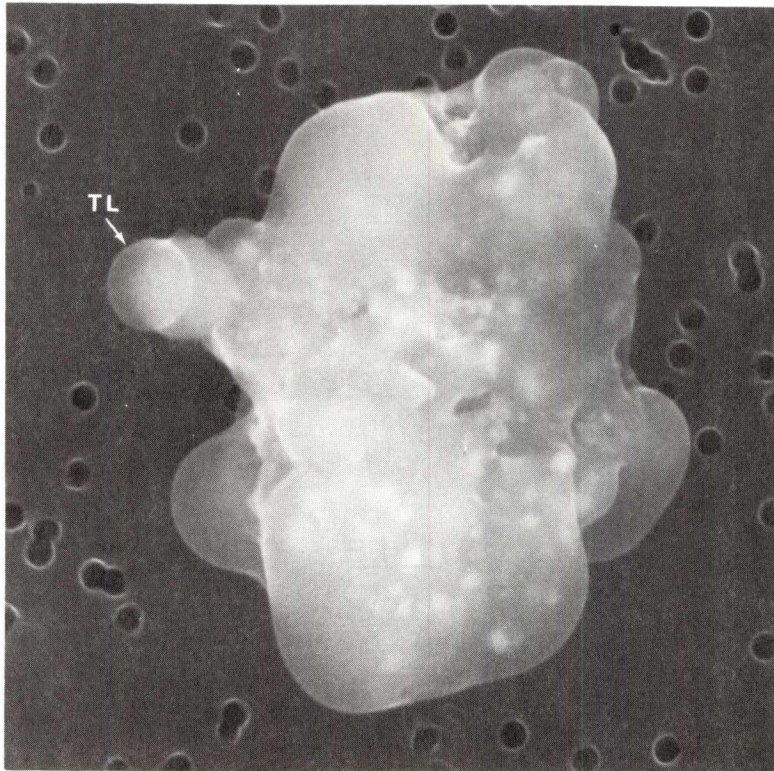

SIZE SHAPE TRANS.
8x9 I 0

COLOR LUSTER
Dark Brown D/SV
to Black

TYPE COMMENTS
? TL grain on
edge

G0301

S-83-35869

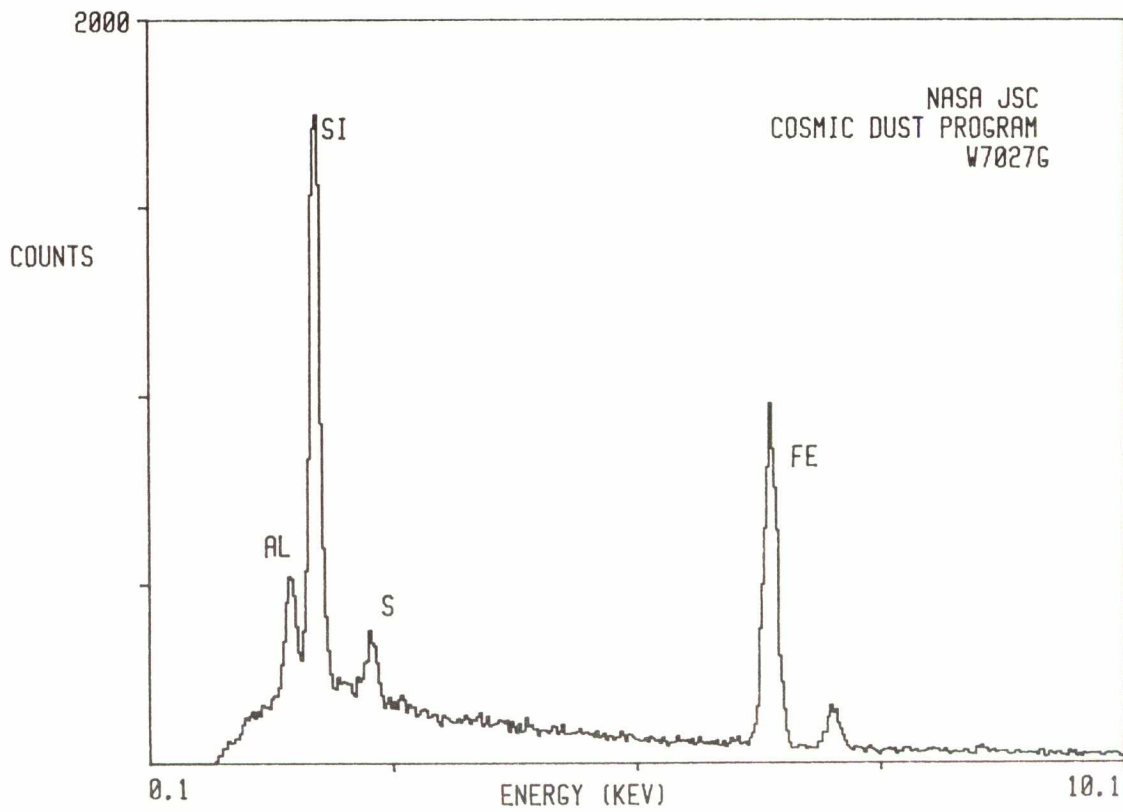

W7027G4

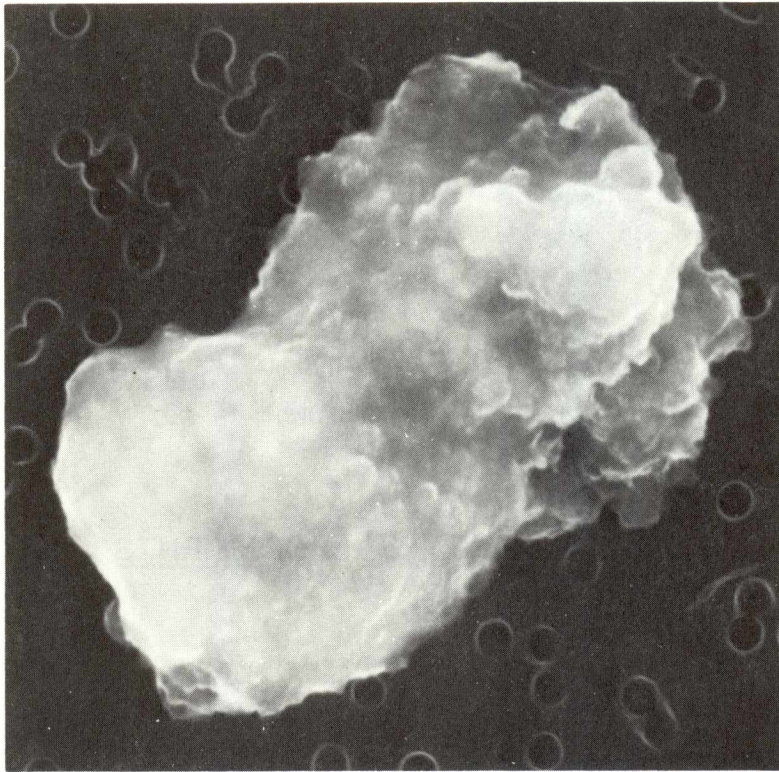

G0401

S-83-35868

SIZE SHAPE TRANS.
5x8 I 0

COLOR LUSTER
Dark Brown D/SV
to Black

TYPE COMMENTS
TCA?

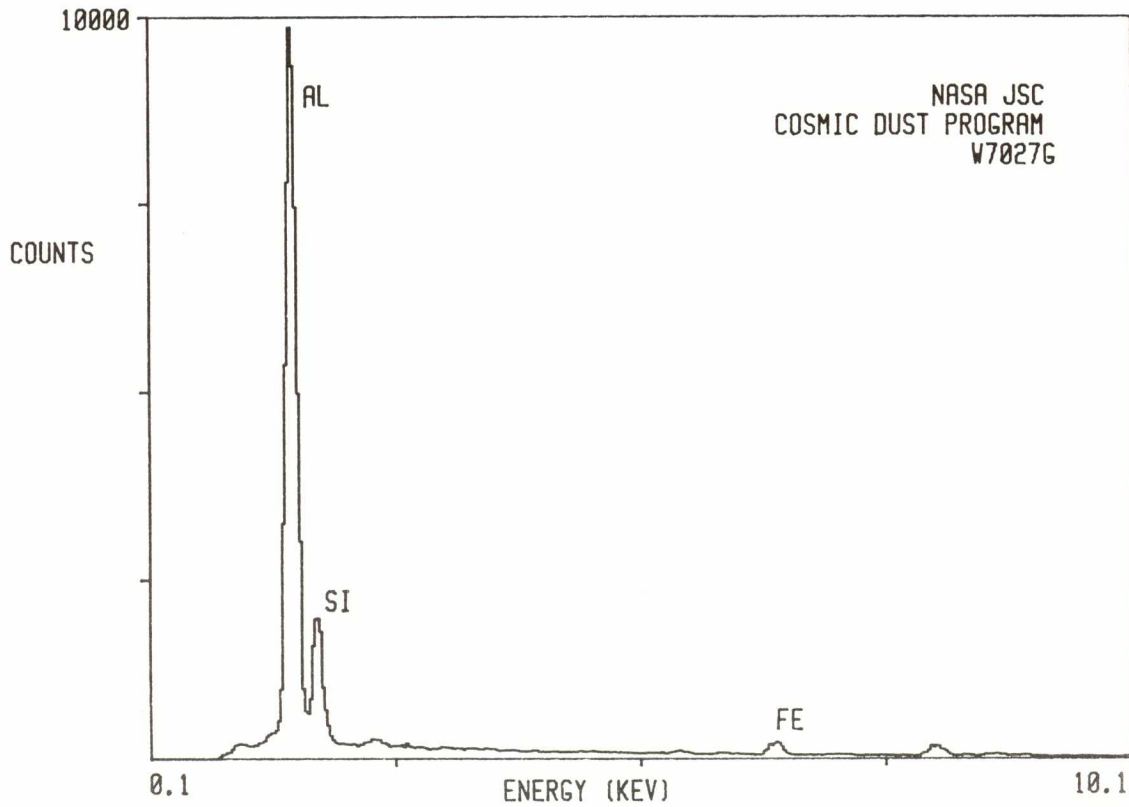

W7027G5

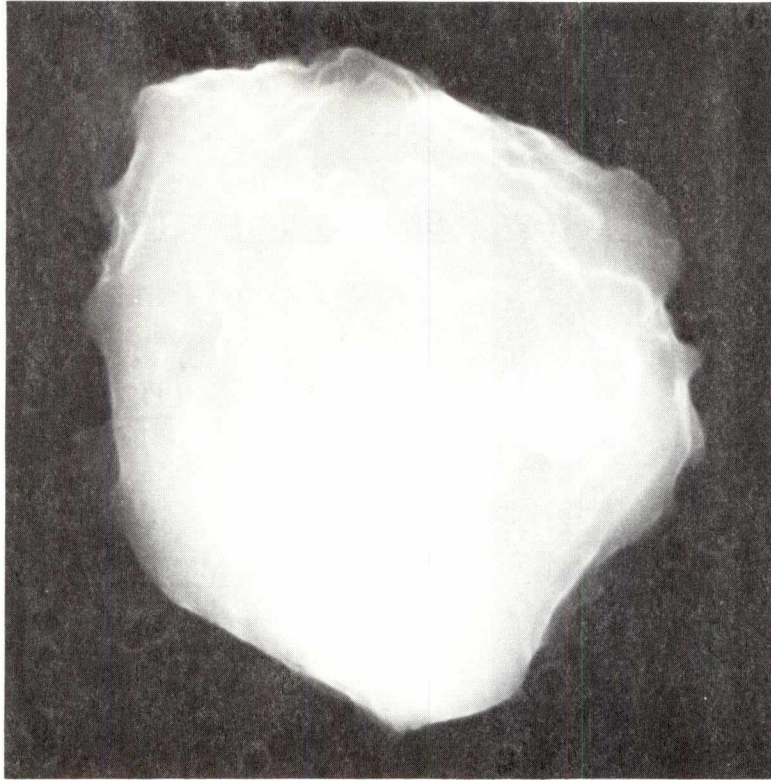

SIZE SHAPE TRANS.
 7x8 I 0

COLOR LUSTER
 Dark Brown D/SV
 to Black

TYPE COMMENTS
 C

G0501

S-83-35867

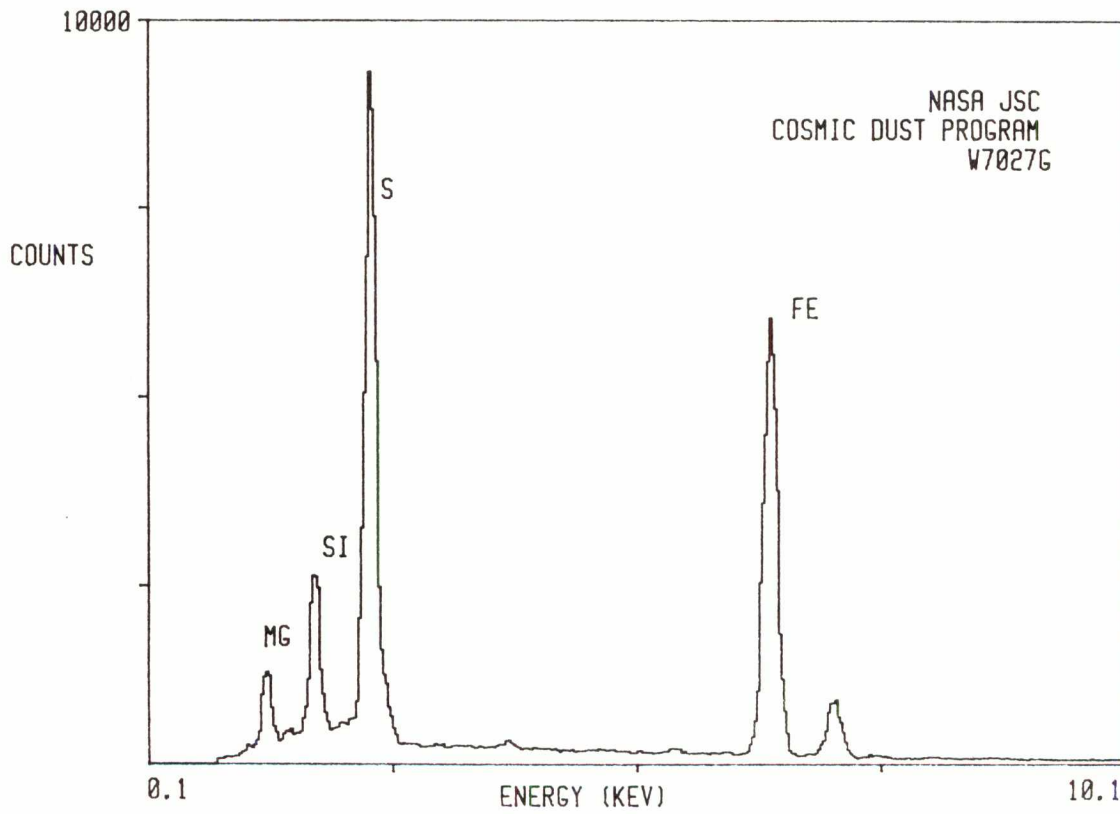

W7027G7

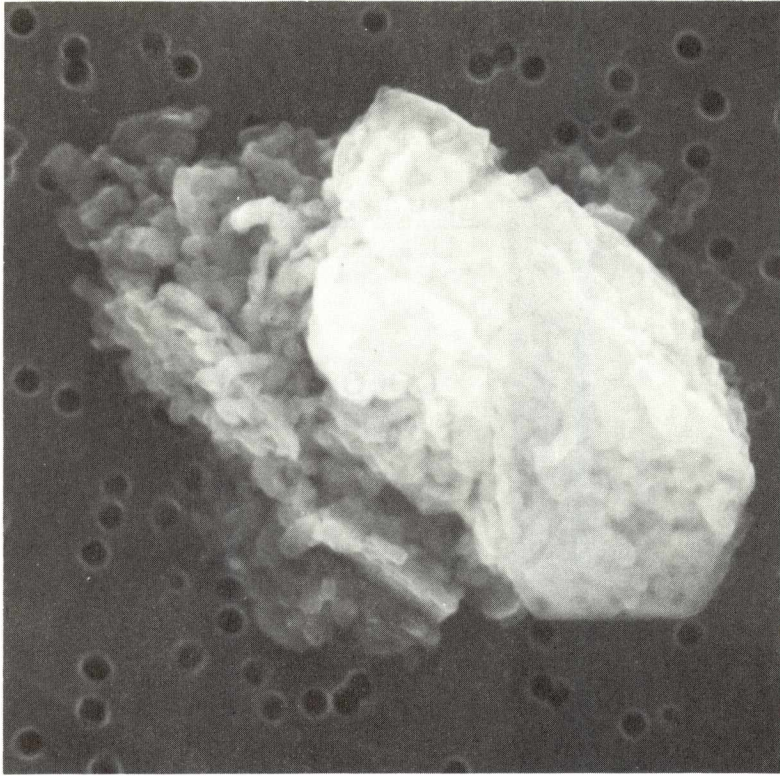

SIZE SHAPE TRANS.
6x10 I TL

COLOR LUSTER
Colorless to SV/V
Pale Yellow Gray

TYPE COMMENTS
TCA

S-83-35865

G0701

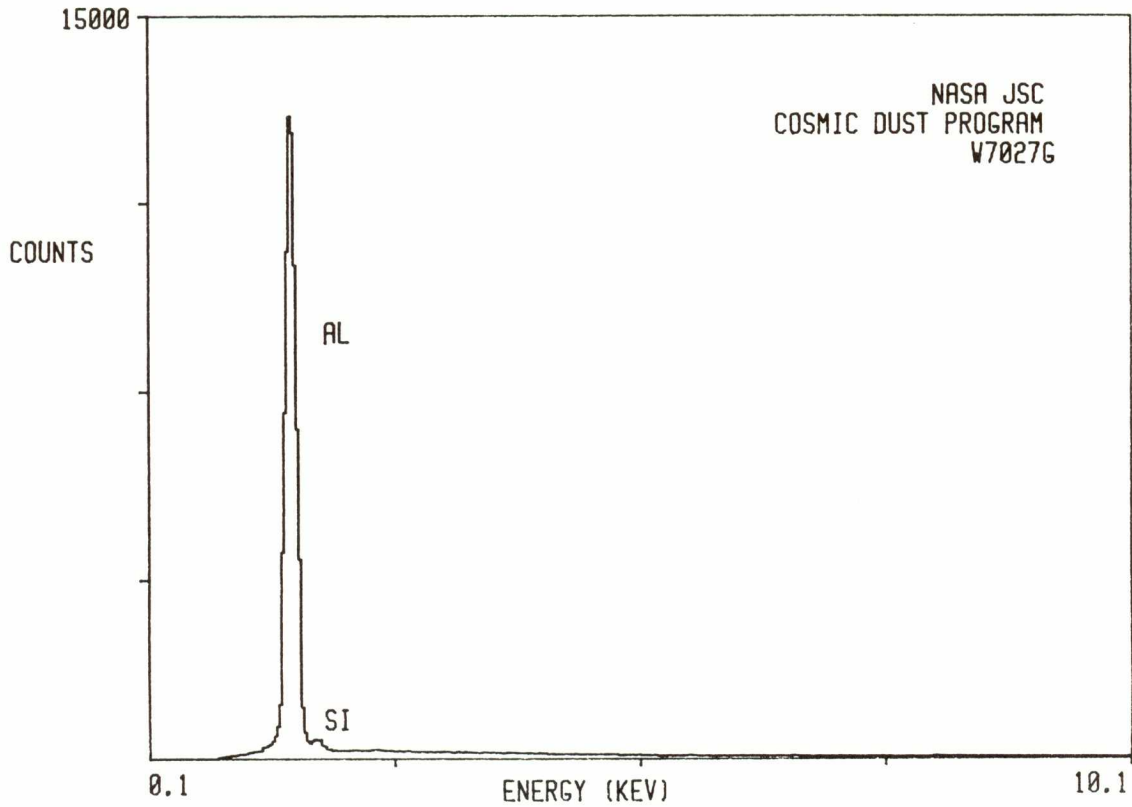

W7027G8

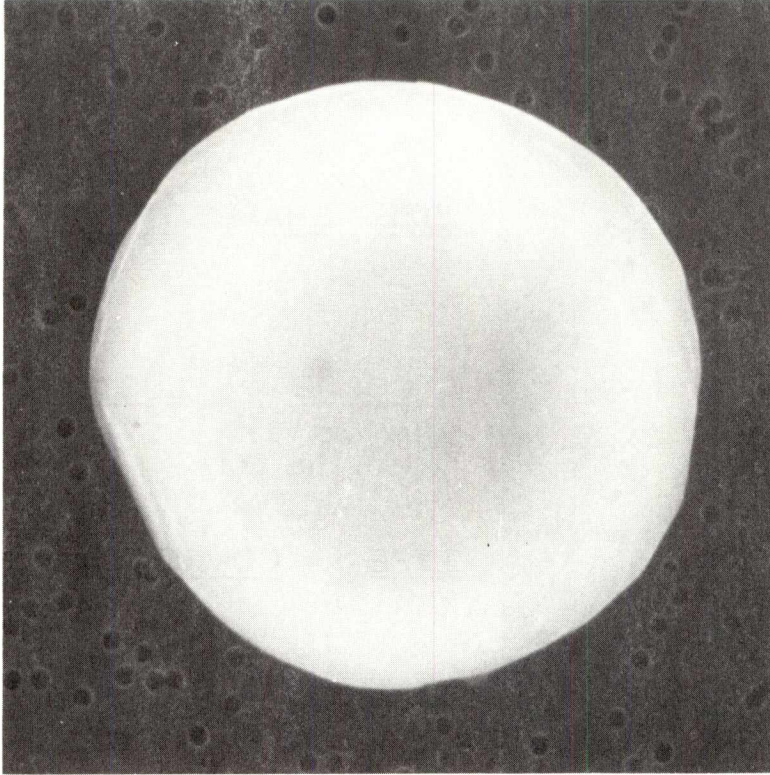

SIZE SHAPE TRANS.
11 S T/TL

COLOR LUSTER
Colorless V

TYPE COMMENTS
AOS

G0801

S-83-35864

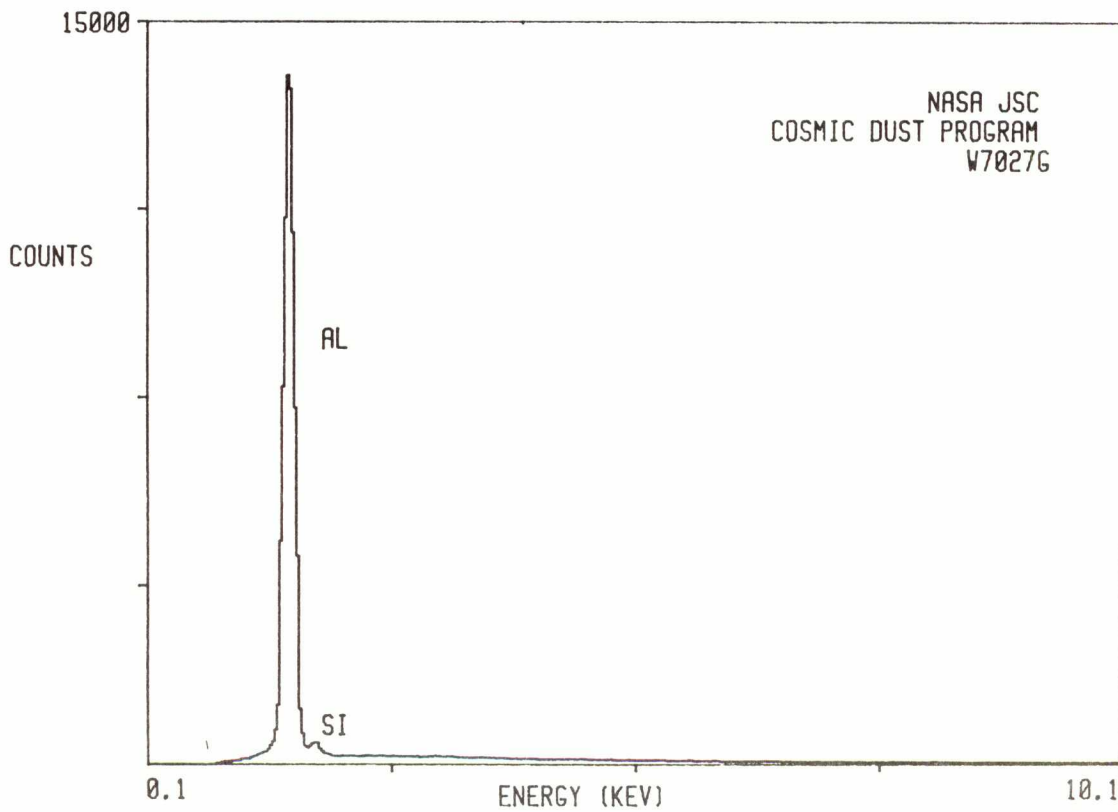

W7027G9

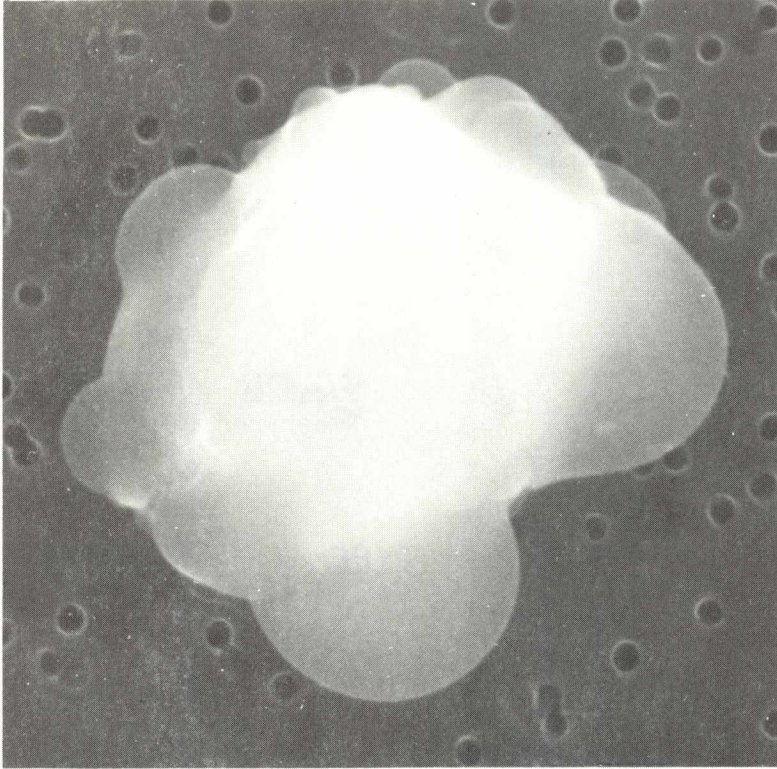

SIZE SHAPE TRANS.
8x8 I TL

COLOR LUSTER
Amber-red D/SV

TYPE COMMENTS
C?

G0901

S-83-35863

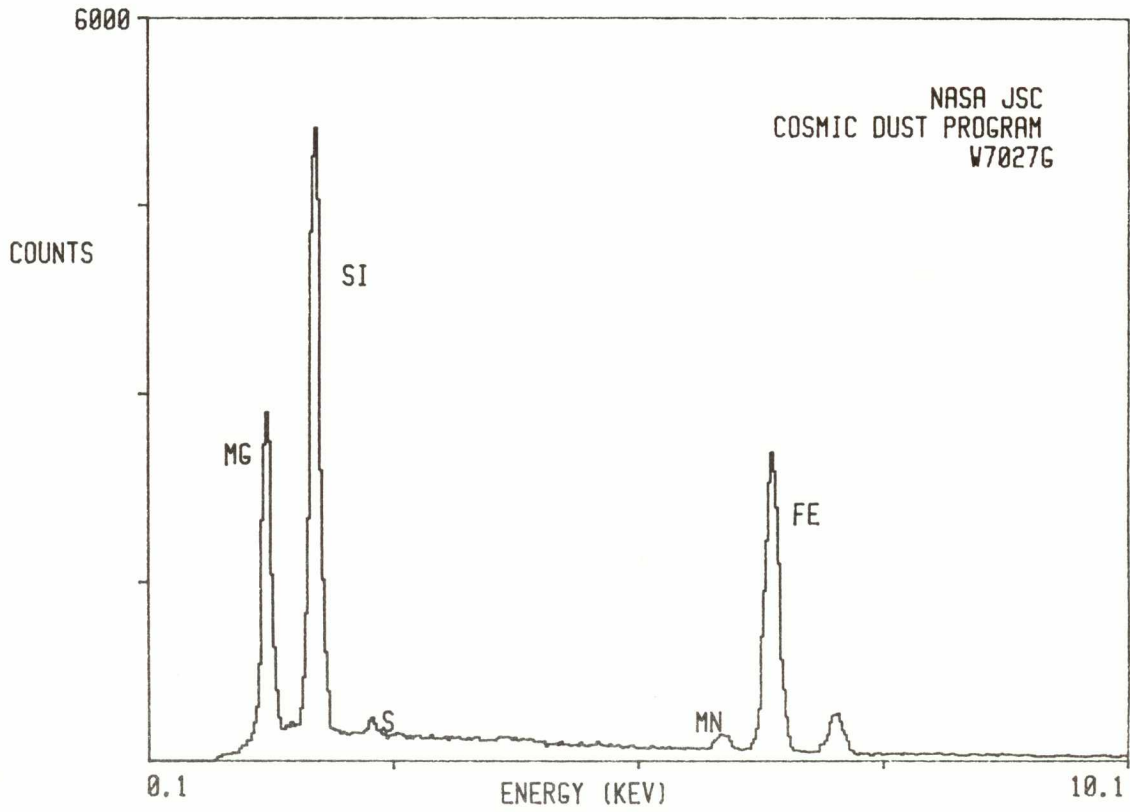

W7027G10

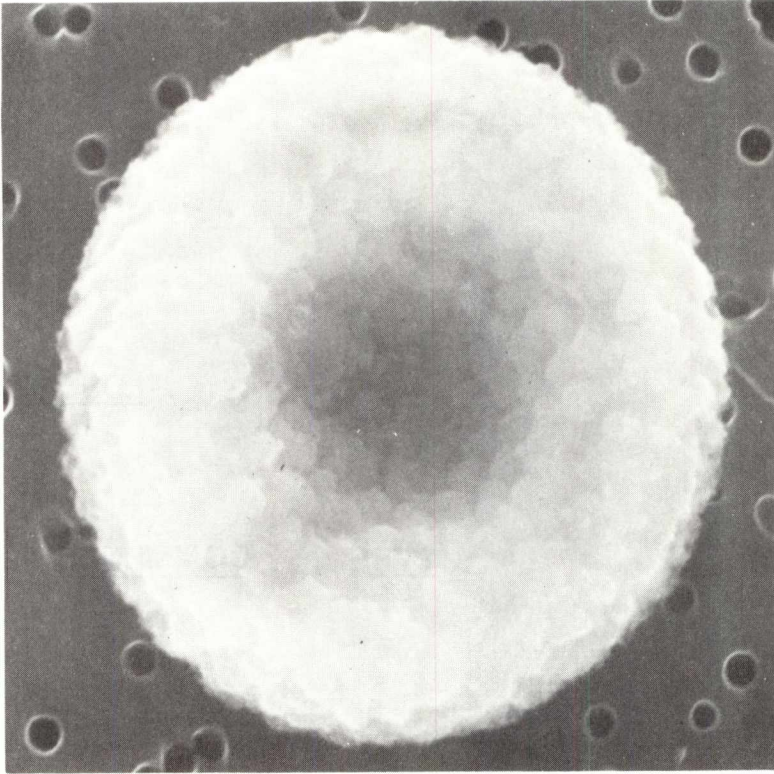

SIZE SHAPE TRANS.
7 S TL

COLOR LUSTER
Amber-red SV

TYPE COMMENTS
?

S-83-35862

G1001

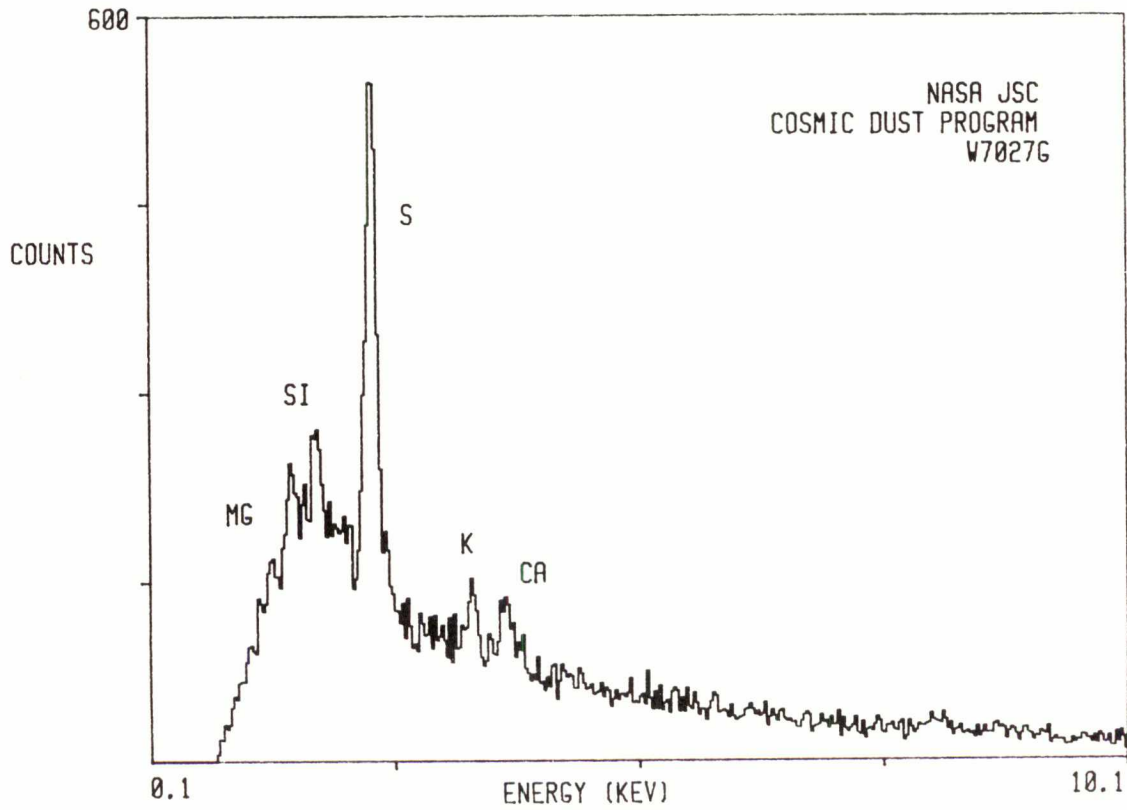

W7027G11

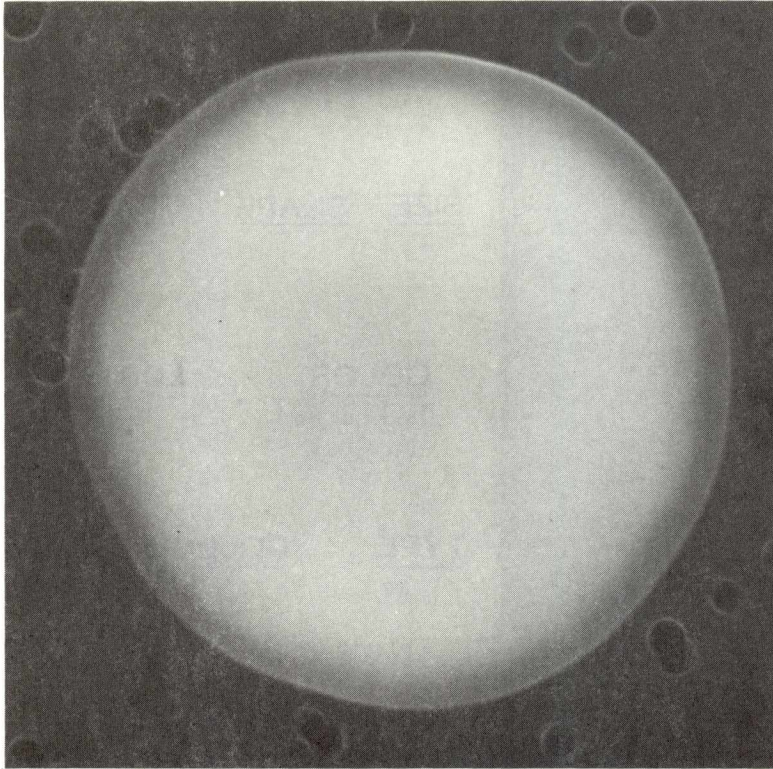

SIZE SHAPE TRANS.
7 S 0

COLOR LUSTER
Dark Brown M
to Black

TYPE COMMENTS
C

S-83-35861

G1101

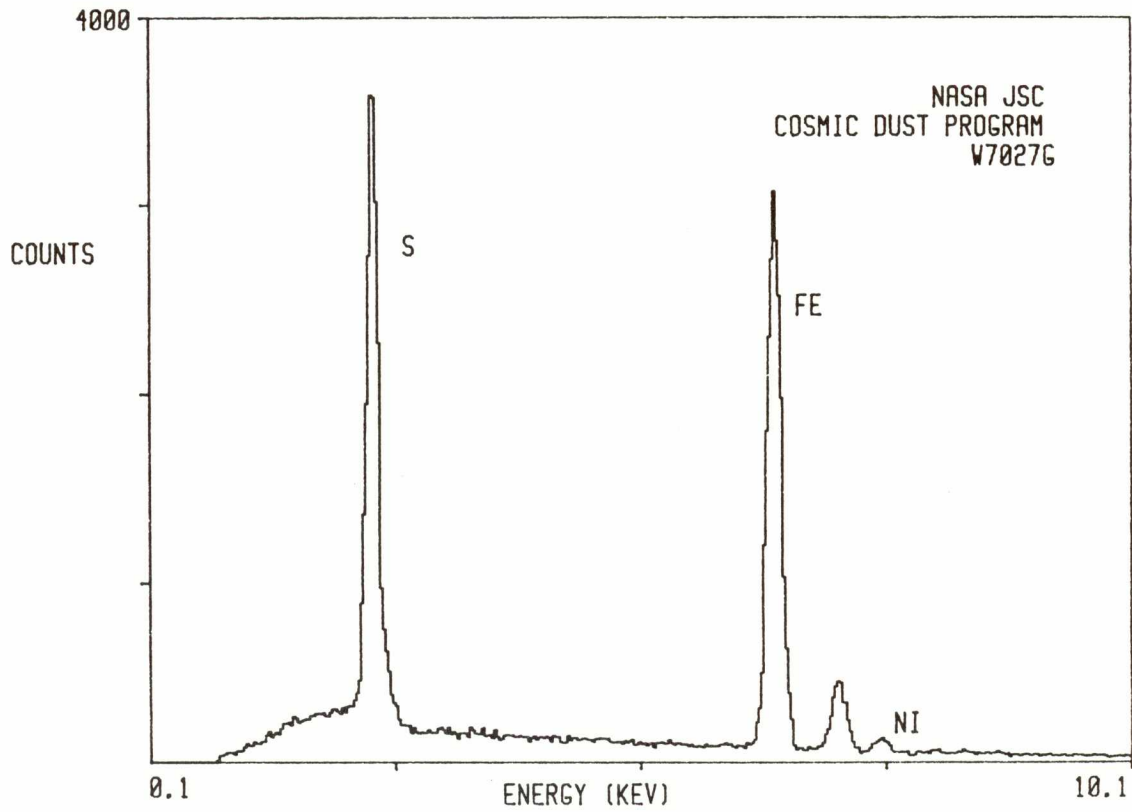

W7027G12

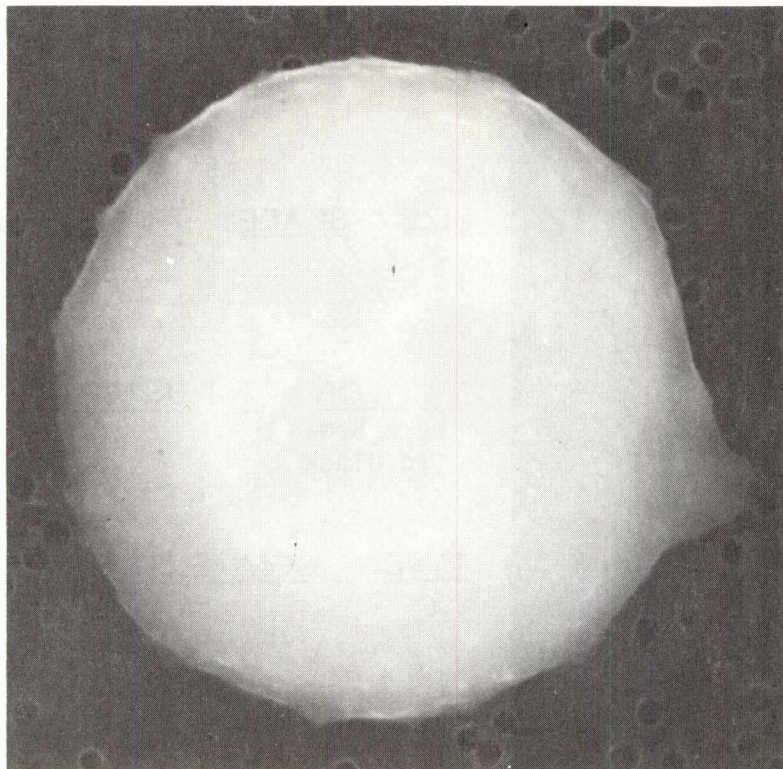

SIZE SHAPE TRANS.
9 S 0/TL

COLOR LUSTER
Dark Brown SV/SM
to Gray

TYPE COMMENTS
TCA?

S-83-35860

G1201

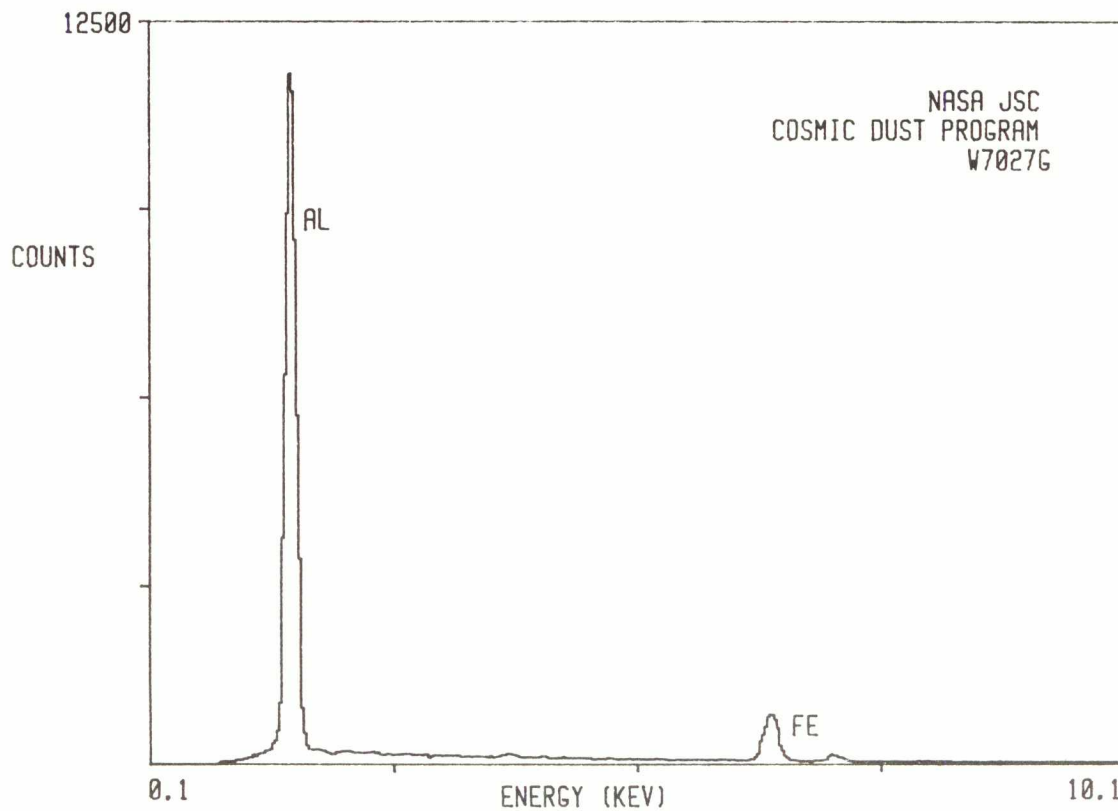

W7027G13

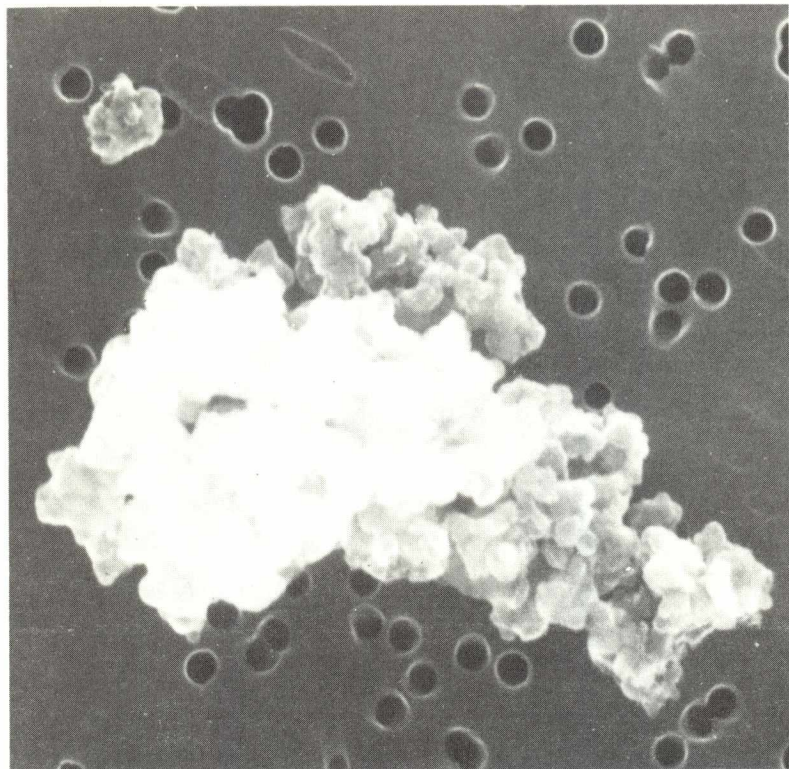

SIZE SHAPE TRANS.
6x7 I 0

COLOR LUSTER
Reddish D
Gray Brown

TYPE COMMENTS
C Several fragments

S-83-35858

G1301A

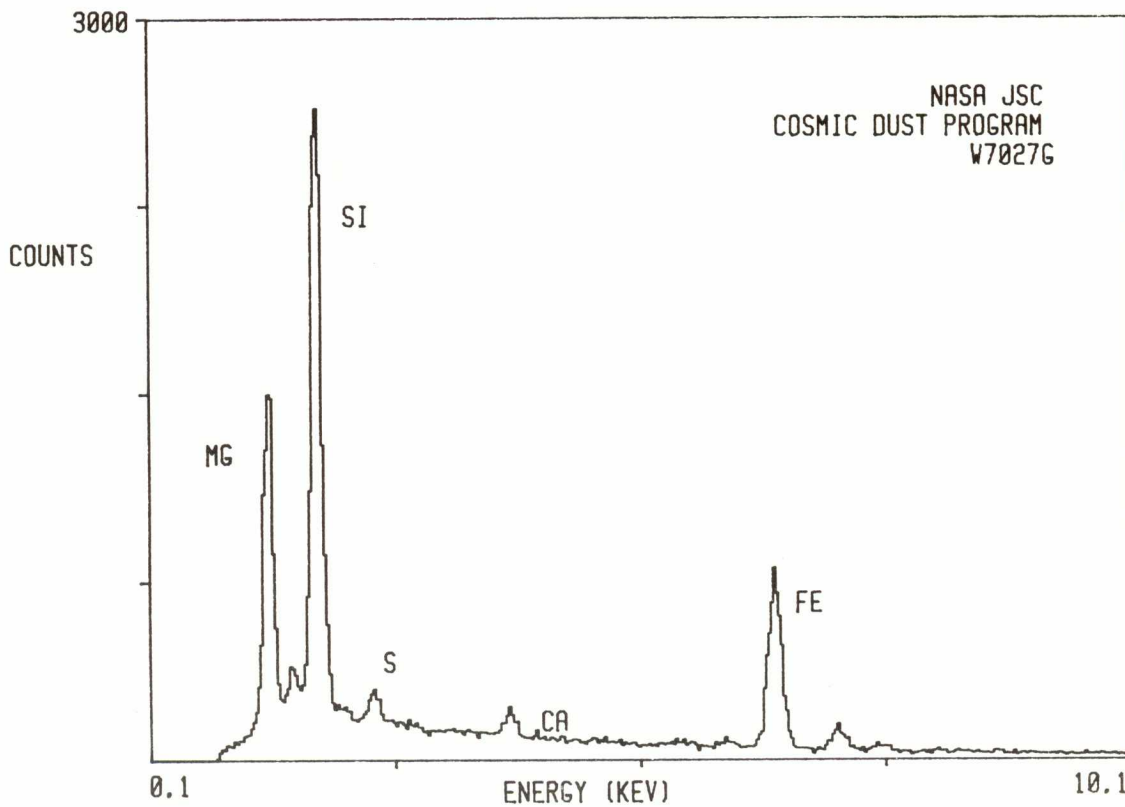

W7027G14

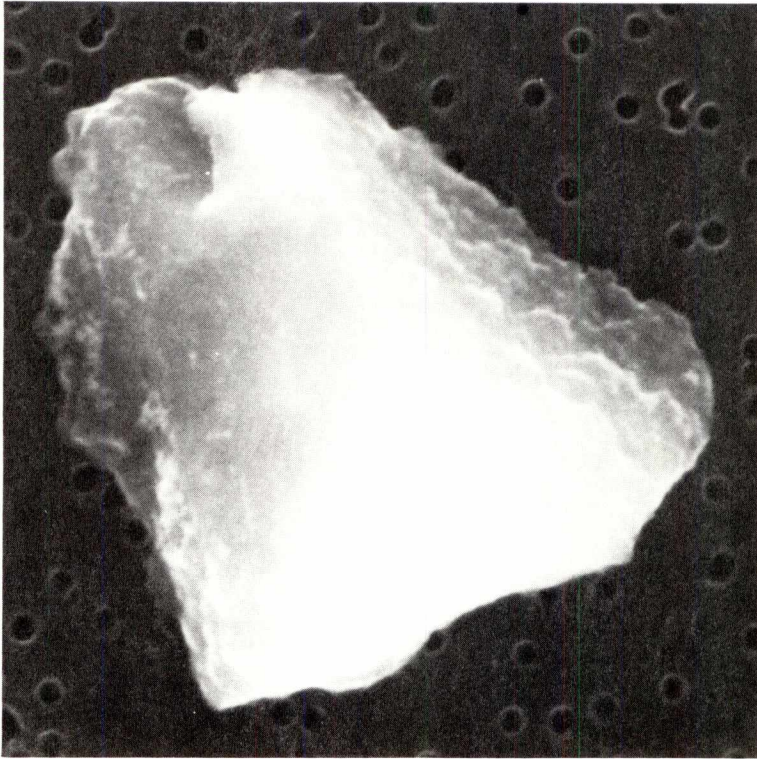

SIZE
9x10

SHAPE
I

TRANS.
0

COLOR
Black

LUSTER
D

TYPE
?

COMMENTS

S-83-35854

G1401

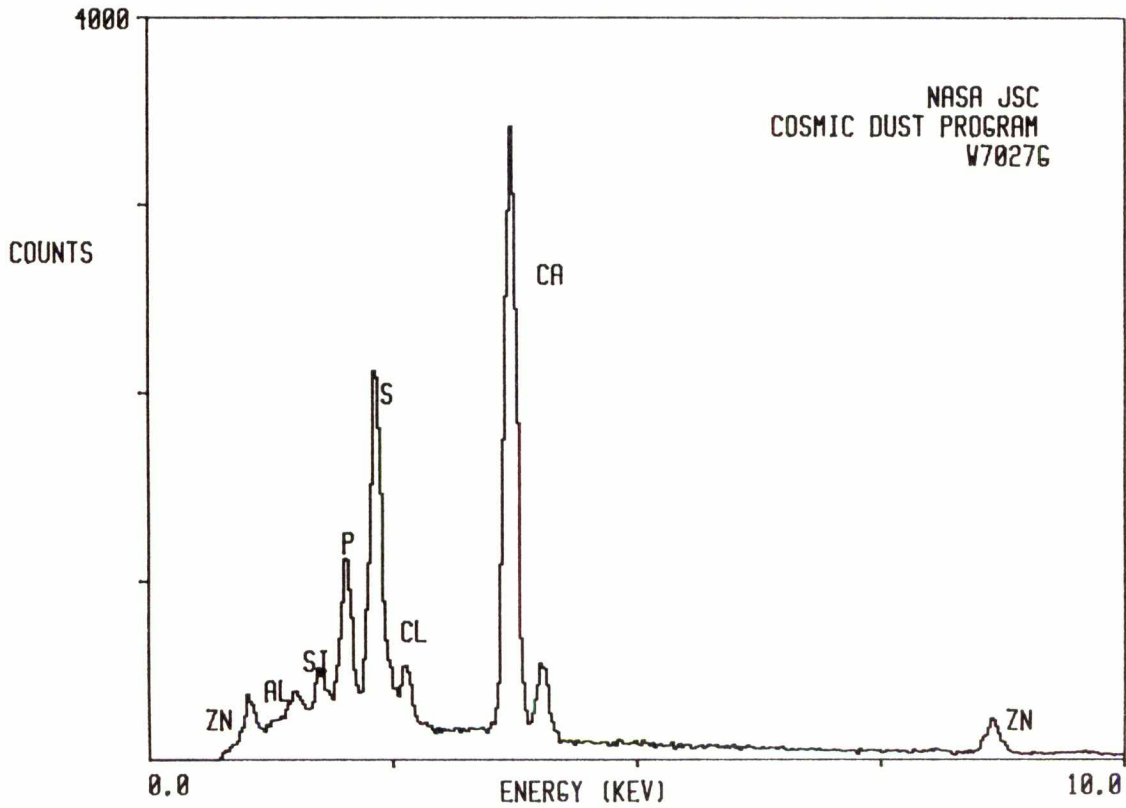

W7027G15

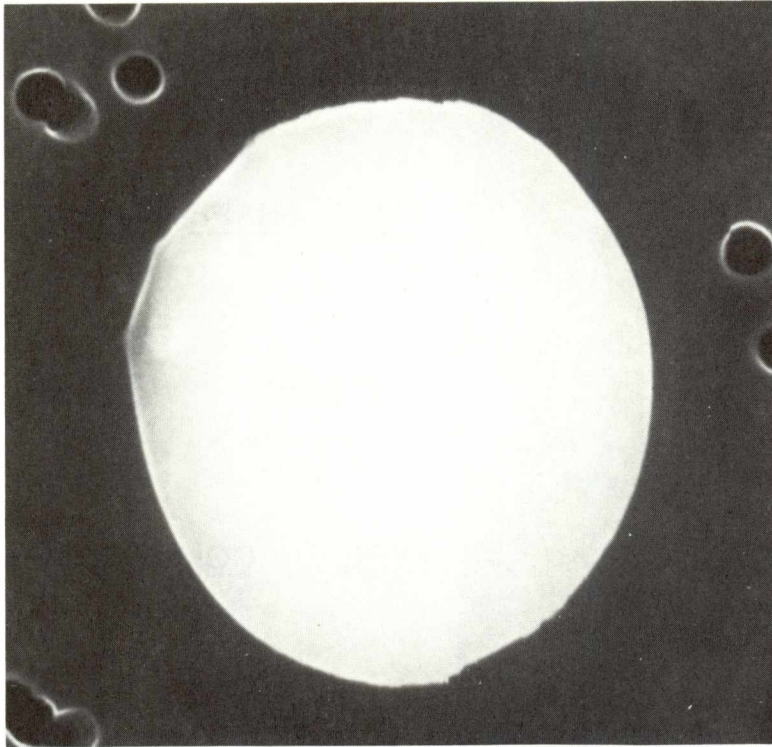

SIZE SHAPE TRANS.
4 S 0

COLOR LUSTER
Steel Gray
to Black M

TYPE COMMENTS
TCA?

S-83-35851

G1501

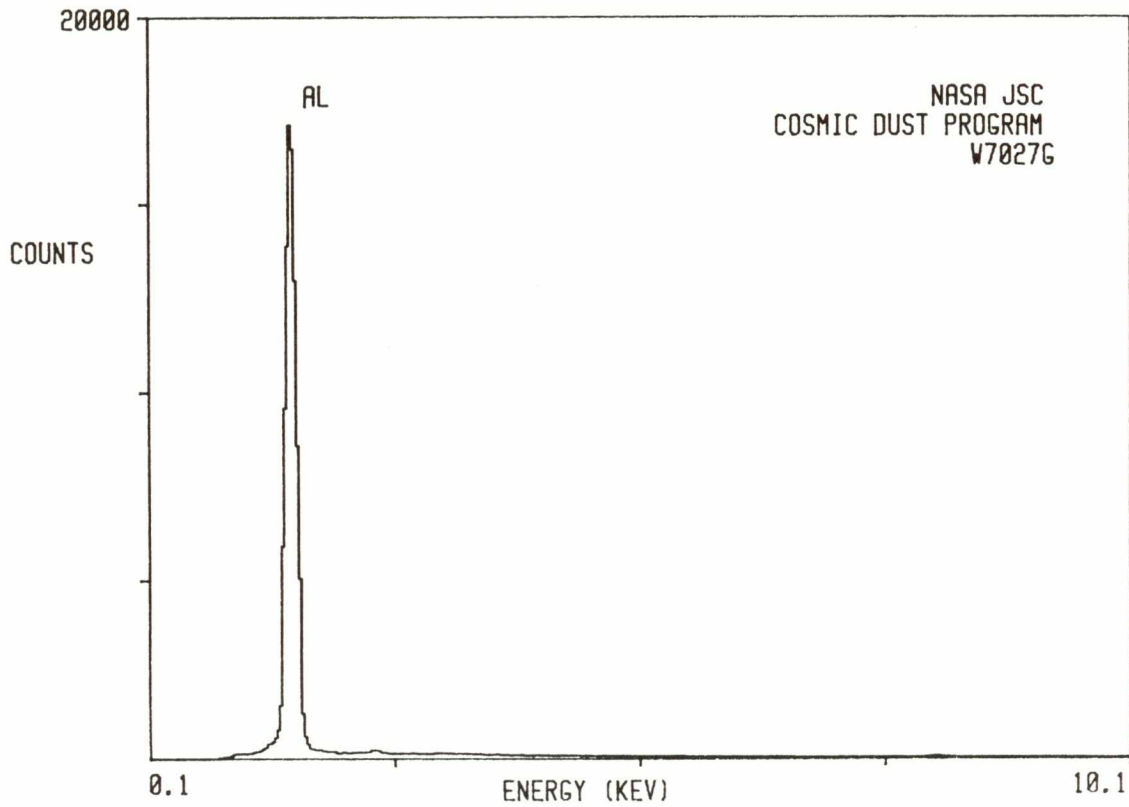

W7027G16

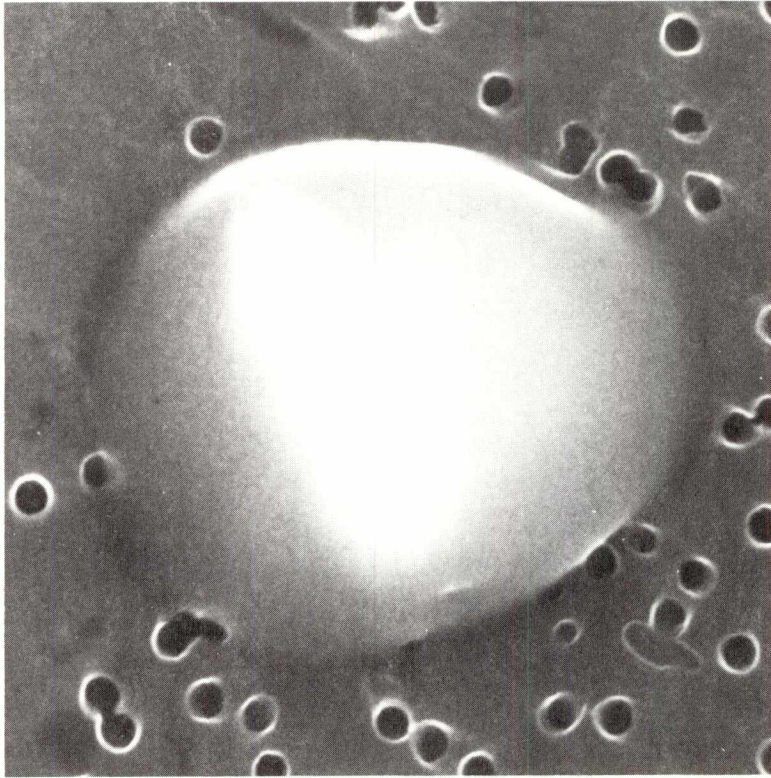

SIZE SHAPE TRANS.
6 S 0/TL

COLOR LUSTER
Dark Brown SV/SM
to Black

TYPE COMMENTS
?

G1501B

S-83-35850

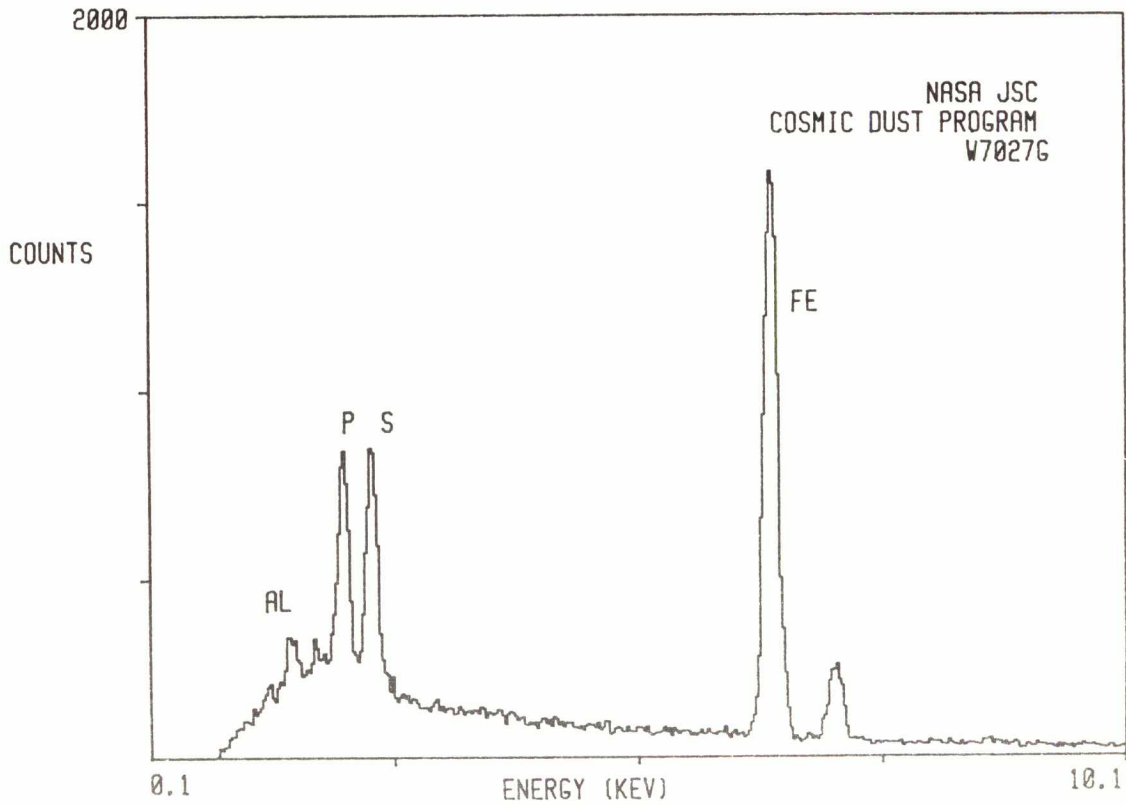

W7027G27

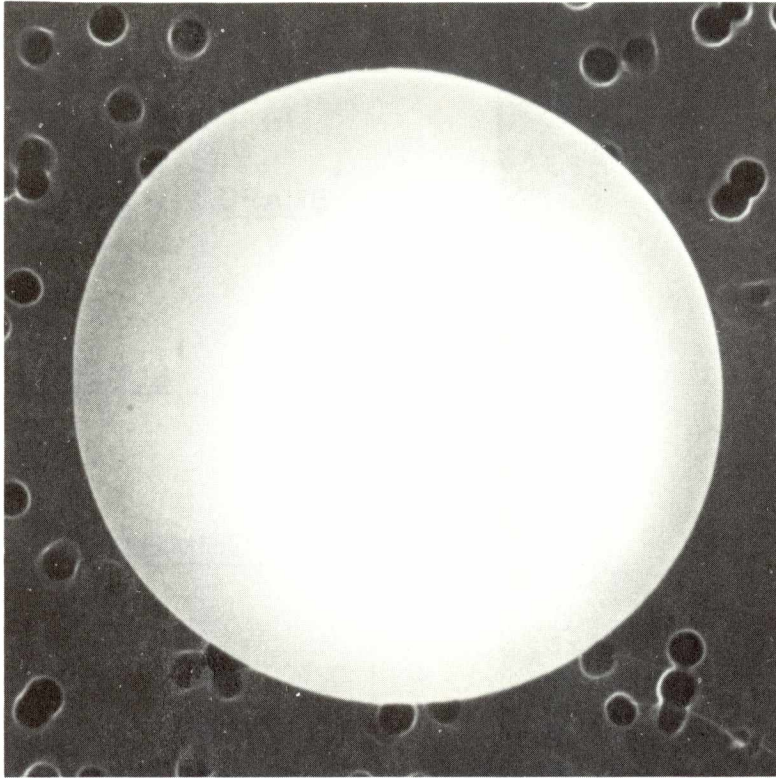

SIZE SHAPE TRANS.
7 S 0

COLOR LUSTER
Brown Gray D/SM
to Black

TYPE COMMENTS
C?

S-83-35852

G1601B

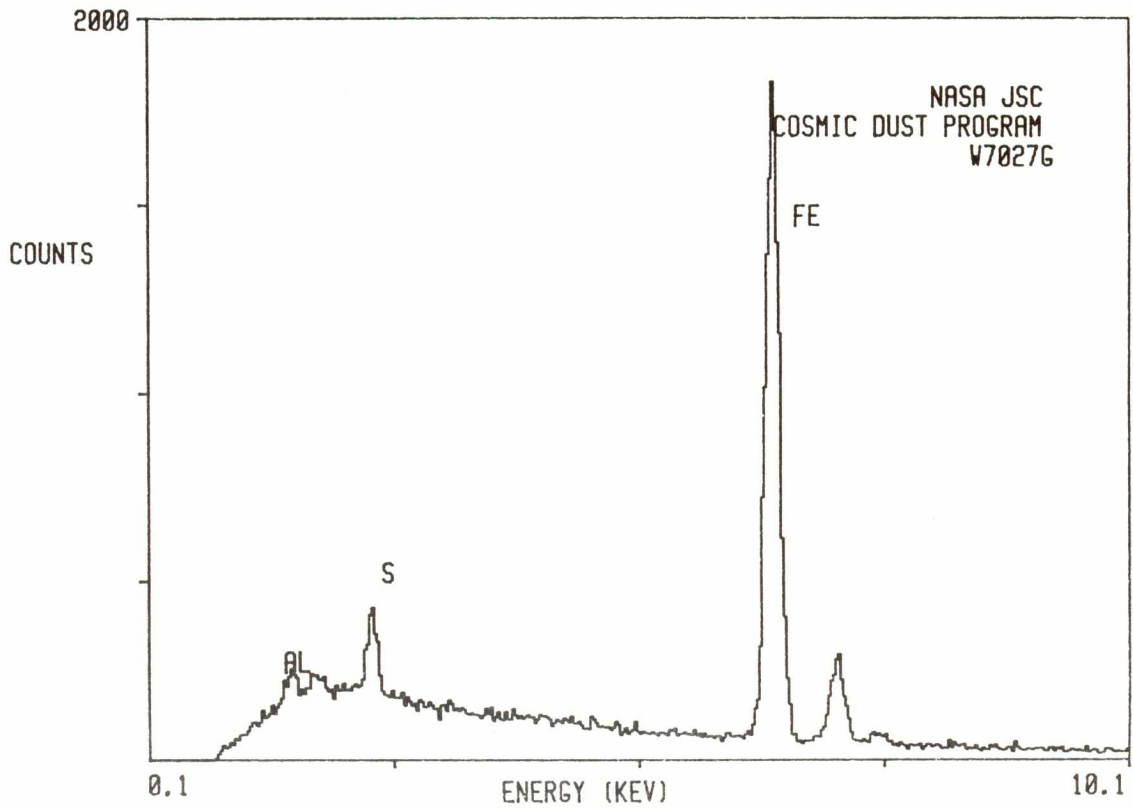

W7027G28

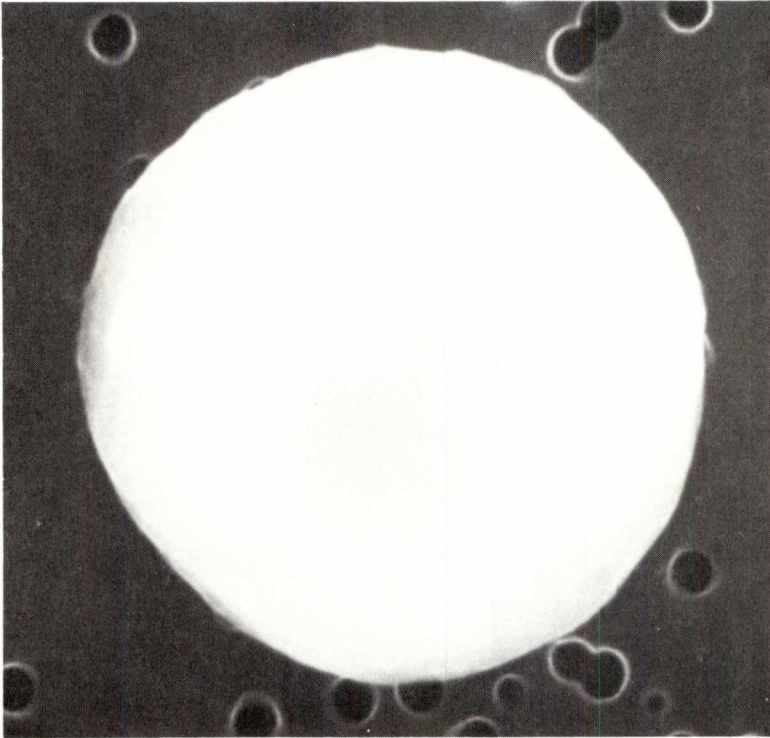

SIZE SHAPE TRANS.
5 S T

COLOR LUSTER
Colorless to V
Pale Yellow

TYPE COMMENTS
AOS

S-83-35853

G1601A

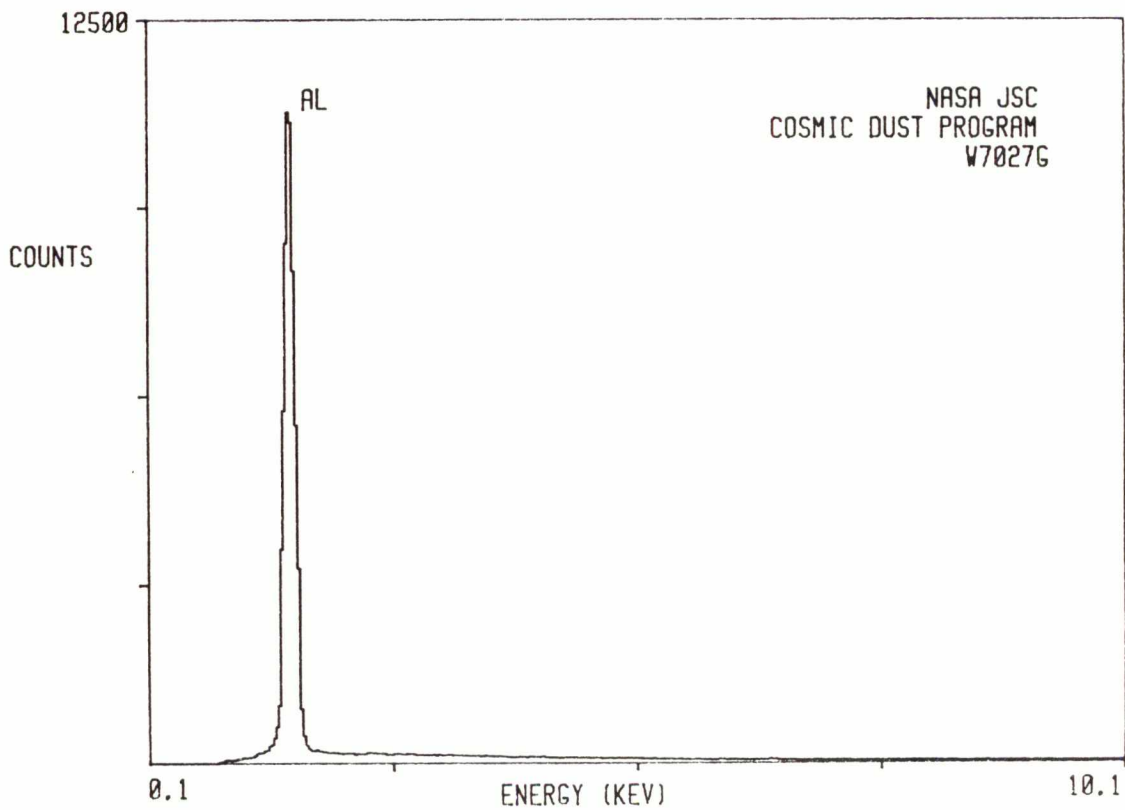

W7027H

W7027H3

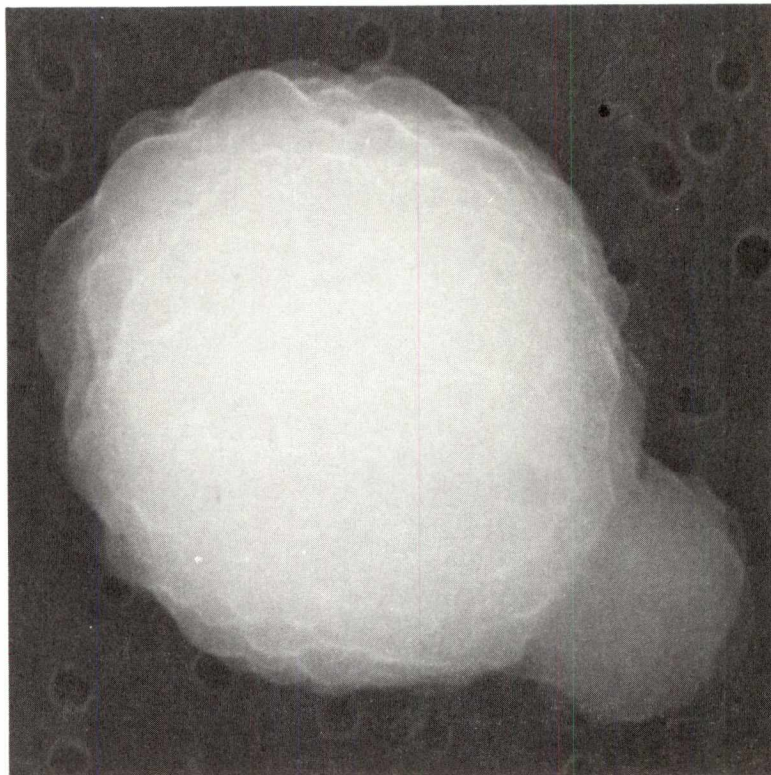

SIZE SHAPE TRANS.
6 S T

COLOR LUSTER
Colorless to SV/V
Pale Yellow-
Gray

TYPE COMMENTS
AOS

S-83-35836

H0301

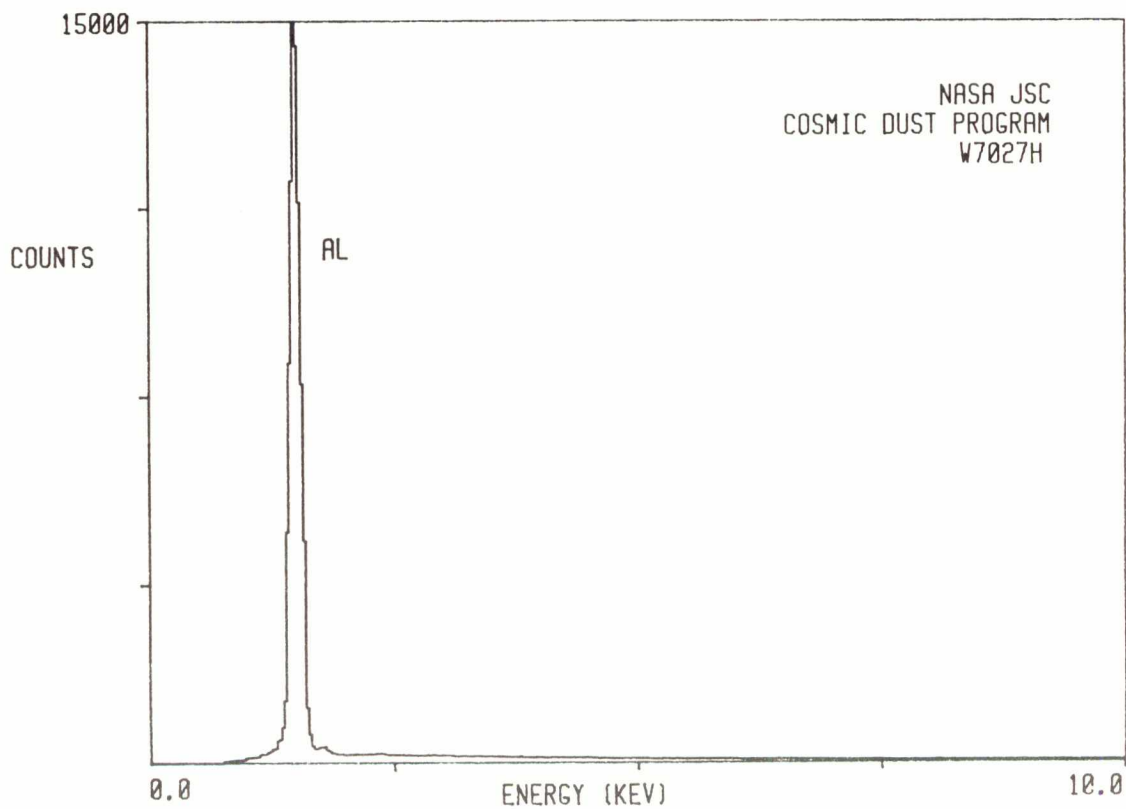

W7027H4

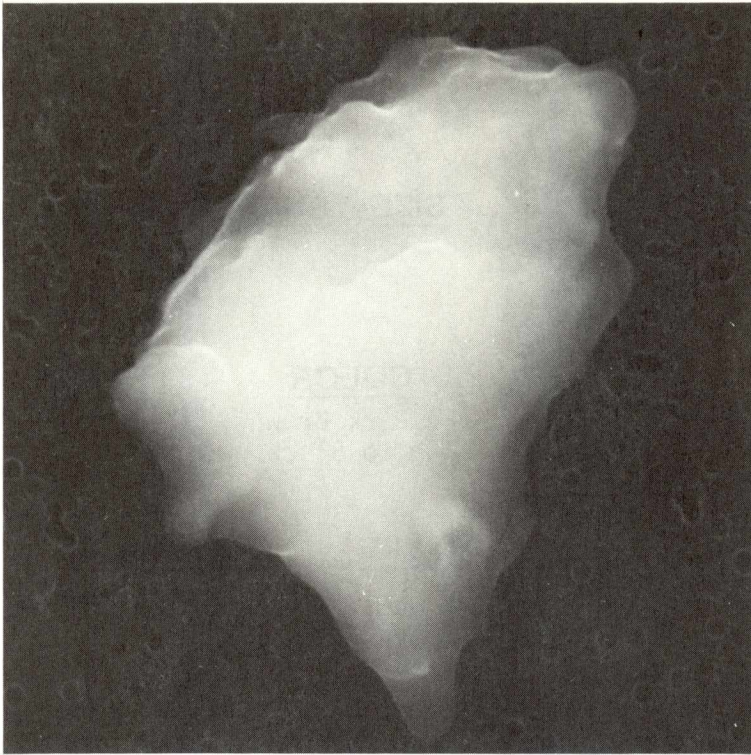

SIZE SHAPE TRANS.
10x14 I 0

COLOR LUSTER
Dark Brown SV/SM
to Black

TYPE COMMENTS
C

S-83-35837

H0401

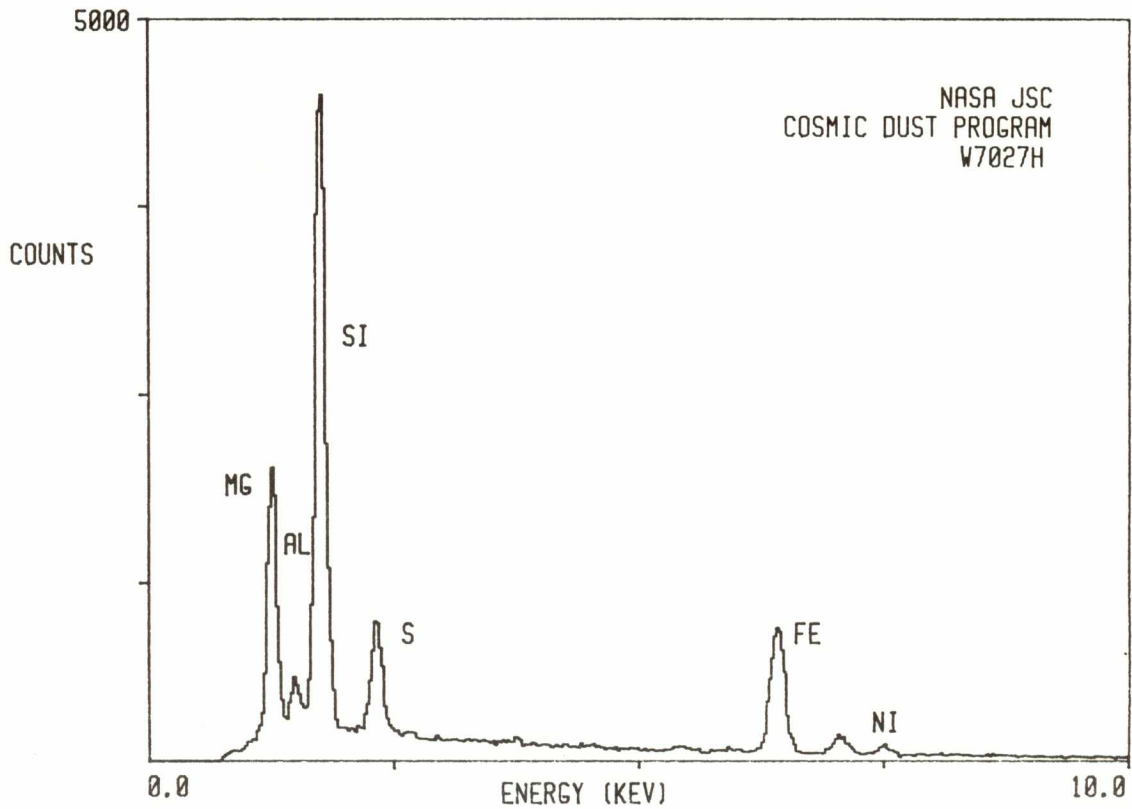

W7027H5

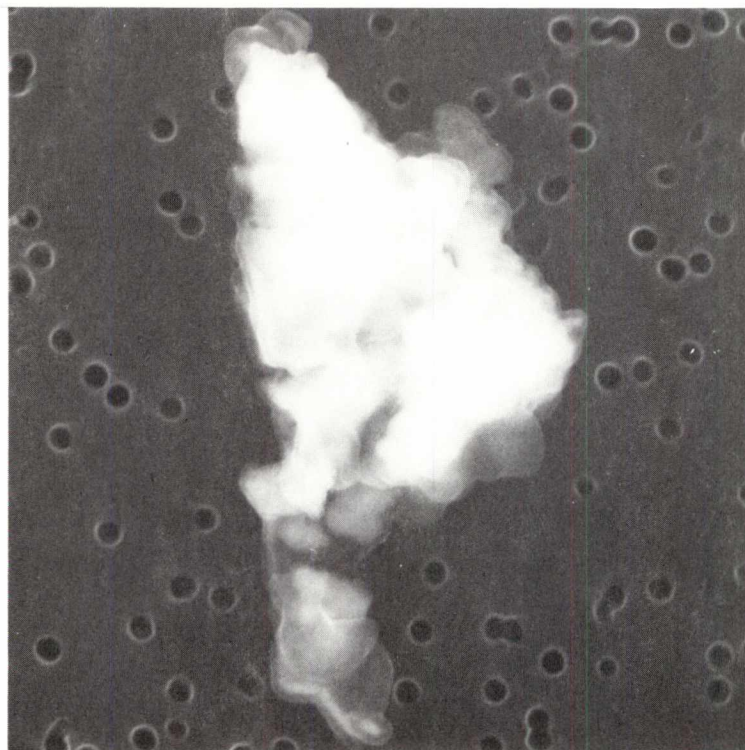

SIZE SHAPE TRANS.
6x12 I 0

COLOR LUSTER
Dark Brown SV/SM
to Black

TYPE COMMENTS
C Several fragments

S-83-35838

H0501B

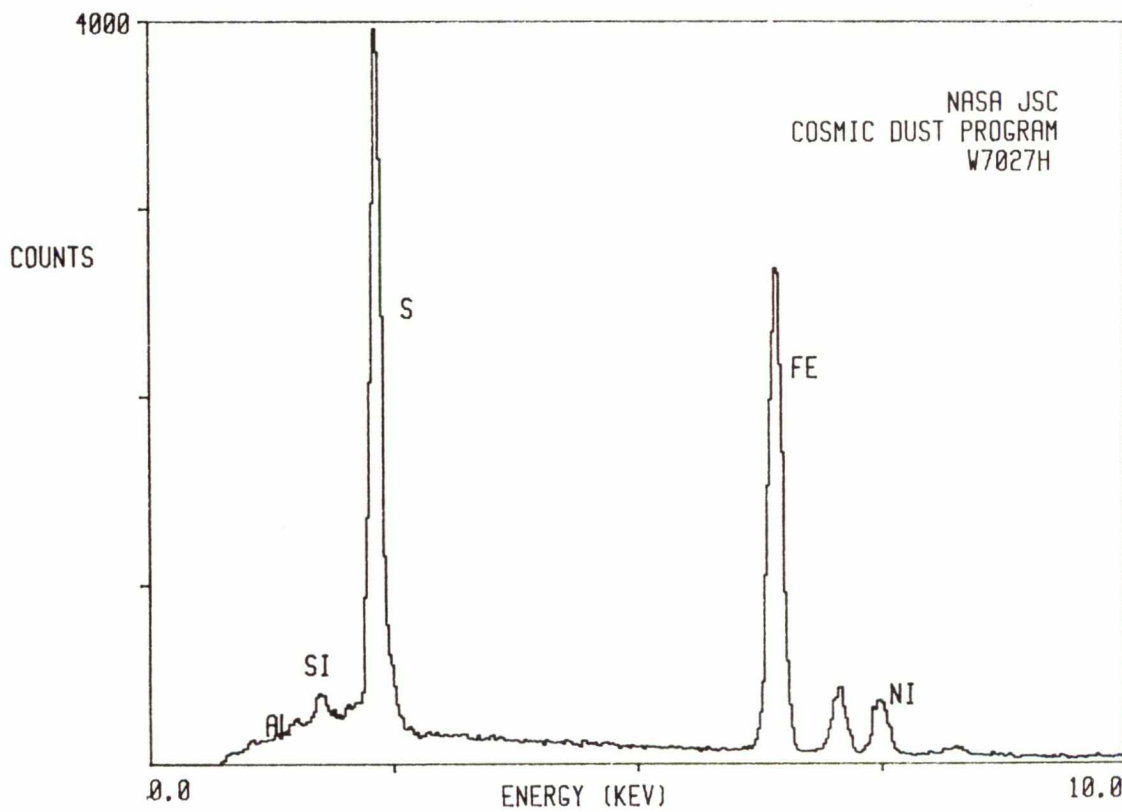

W7027H6

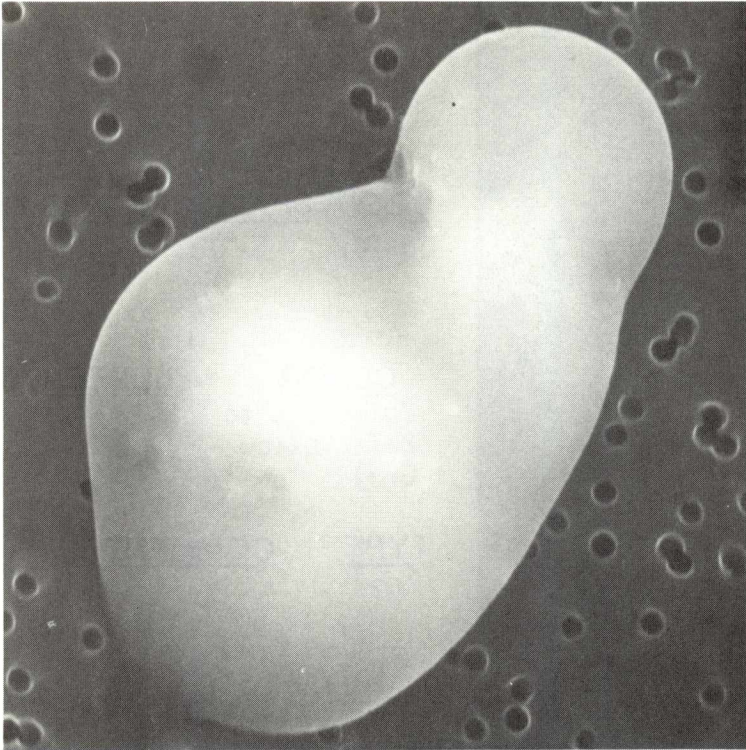

SIZE SHAPE TRANS.
7x12 I T/TL

COLOR LUSTER
Colorless to SV/V
Yellow-Brown

TYPE COMMENTS
?

S-83-35840

H0501A

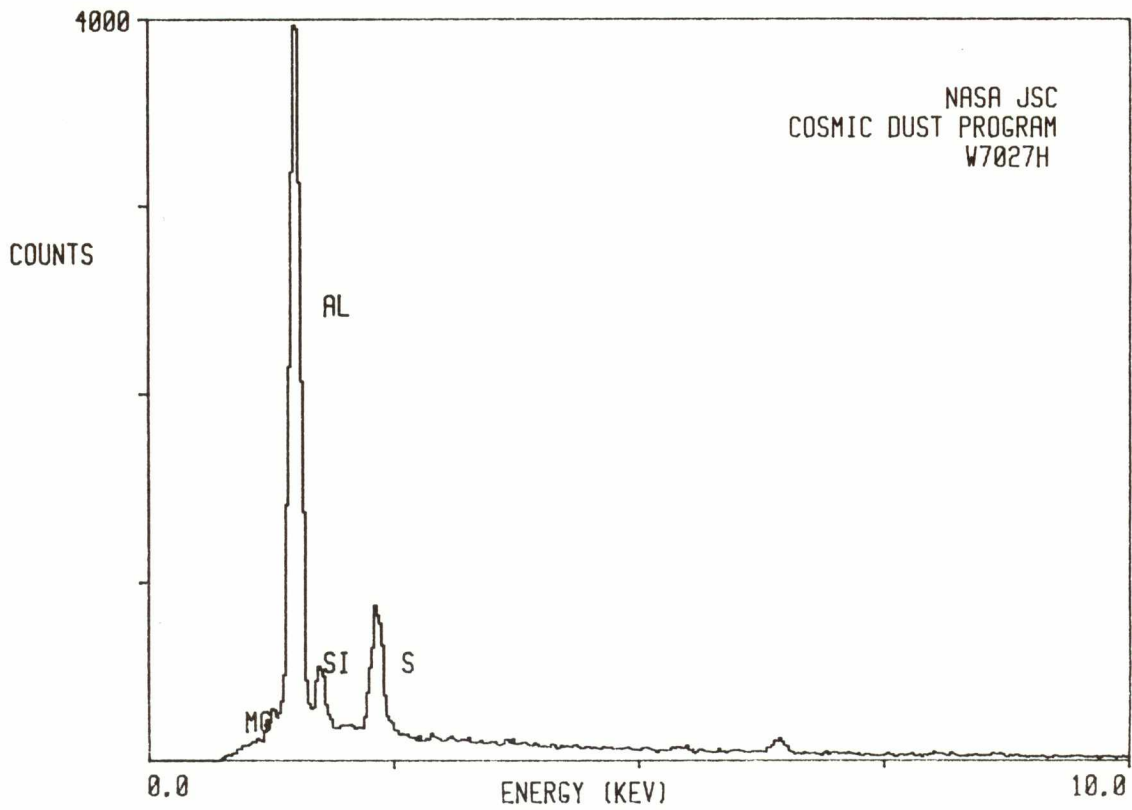

W7027H10

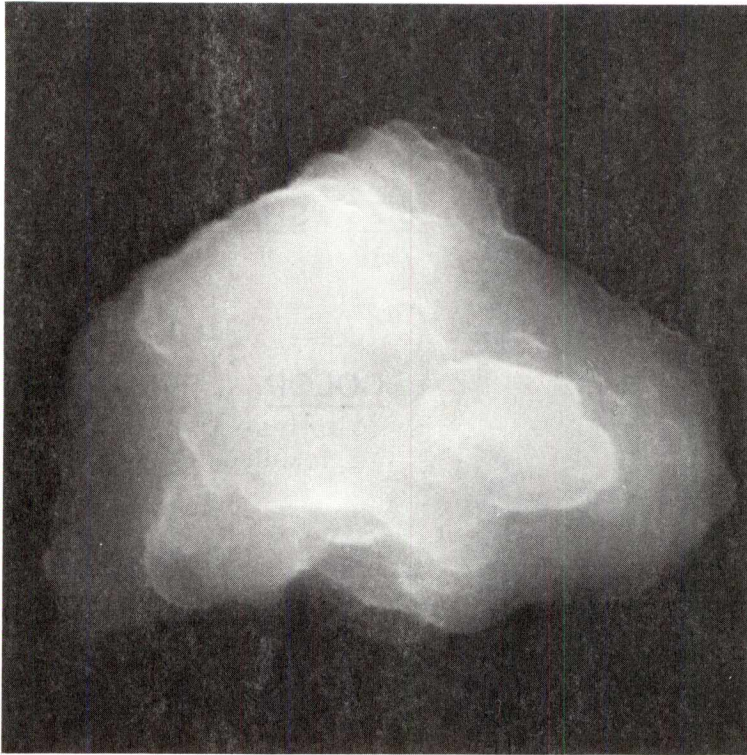

SIZE SHAPE TRANS.
10x14 I TL

COLOR LUSTER
Colorless to SV/V
Pale Yellow-
Gray

TYPE COMMENTS
C?

S-83-35841

H1001

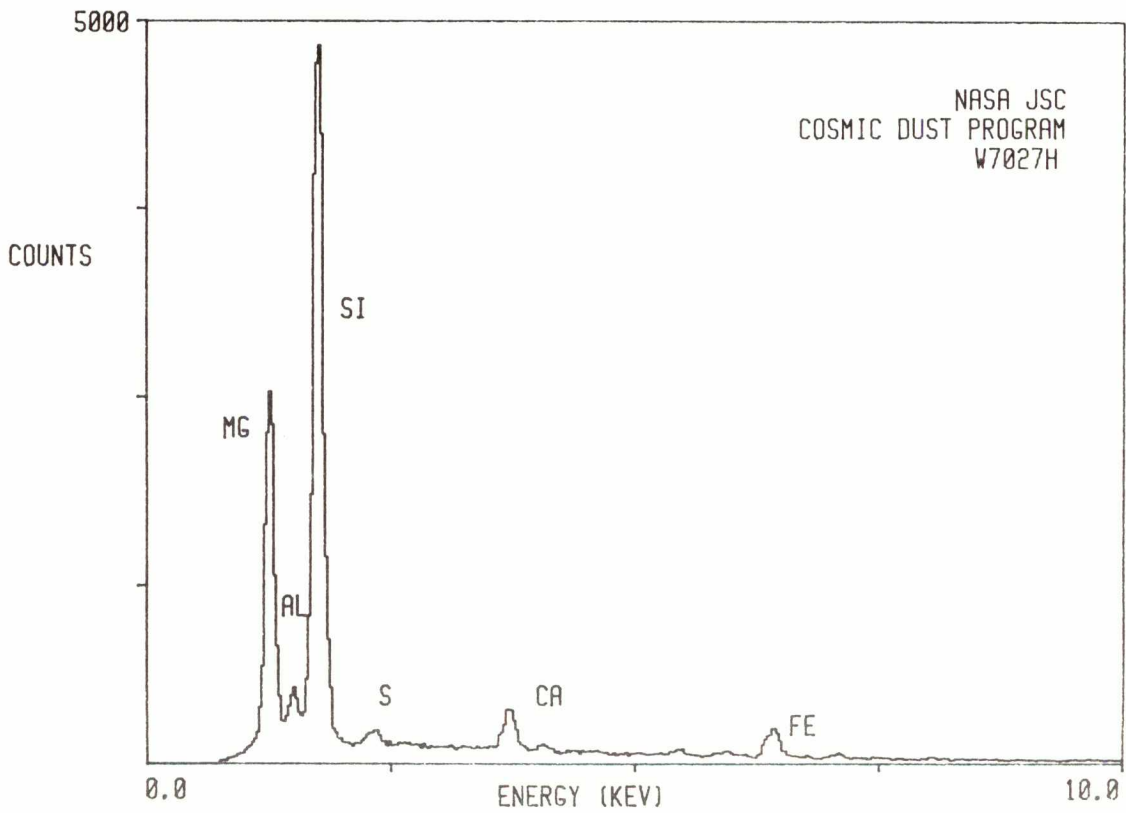

W7027H12



SIZE SHAPE TRANS.
25x30 I T

COLOR LUSTER
Colorless to SV
Pale Yellow-
Gray

TYPE COMMENTS
?

S-83-35842

H1201

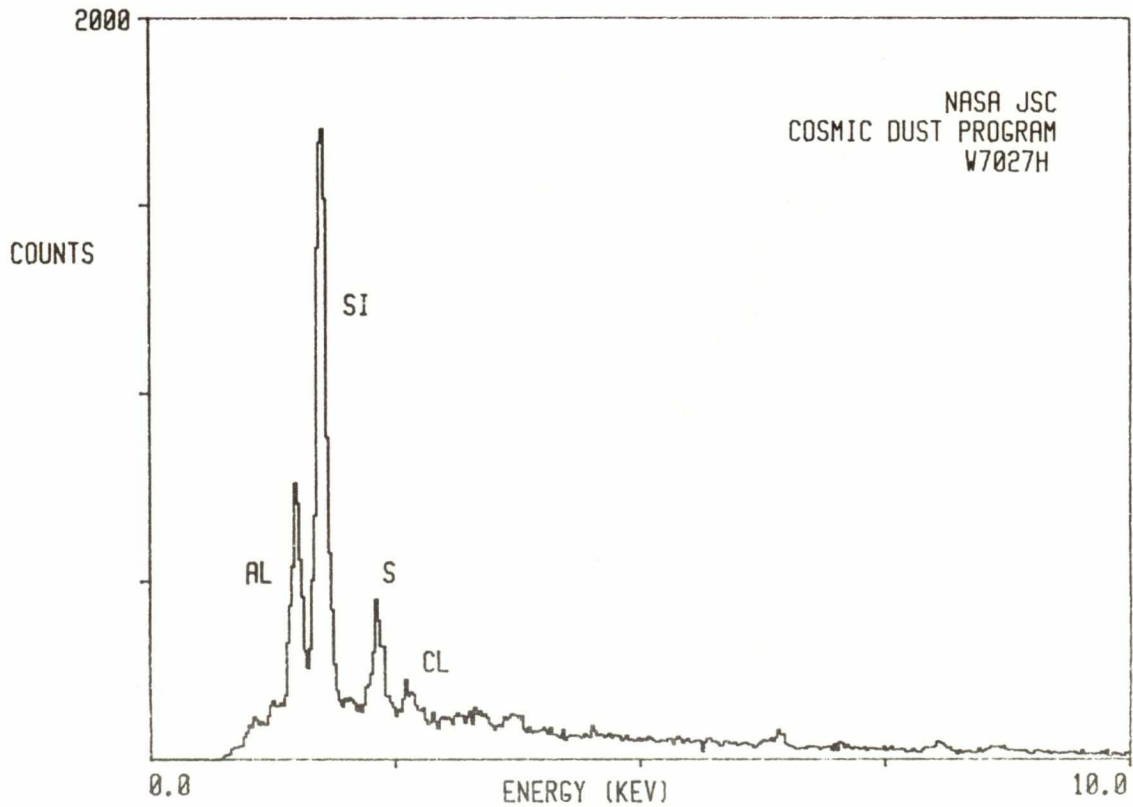

W7027H13

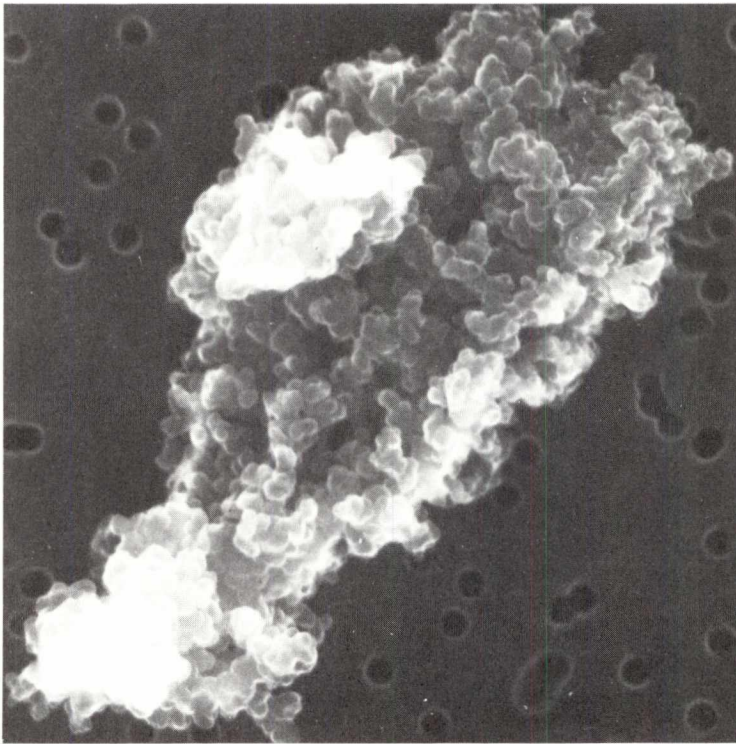

SIZE SHAPE TRANS.
5x12 I 0

COLOR LUSTER
Dark Brown D/SM
to Black

TYPE COMMENTS
? Two fragments

H1301B

S-83-35844

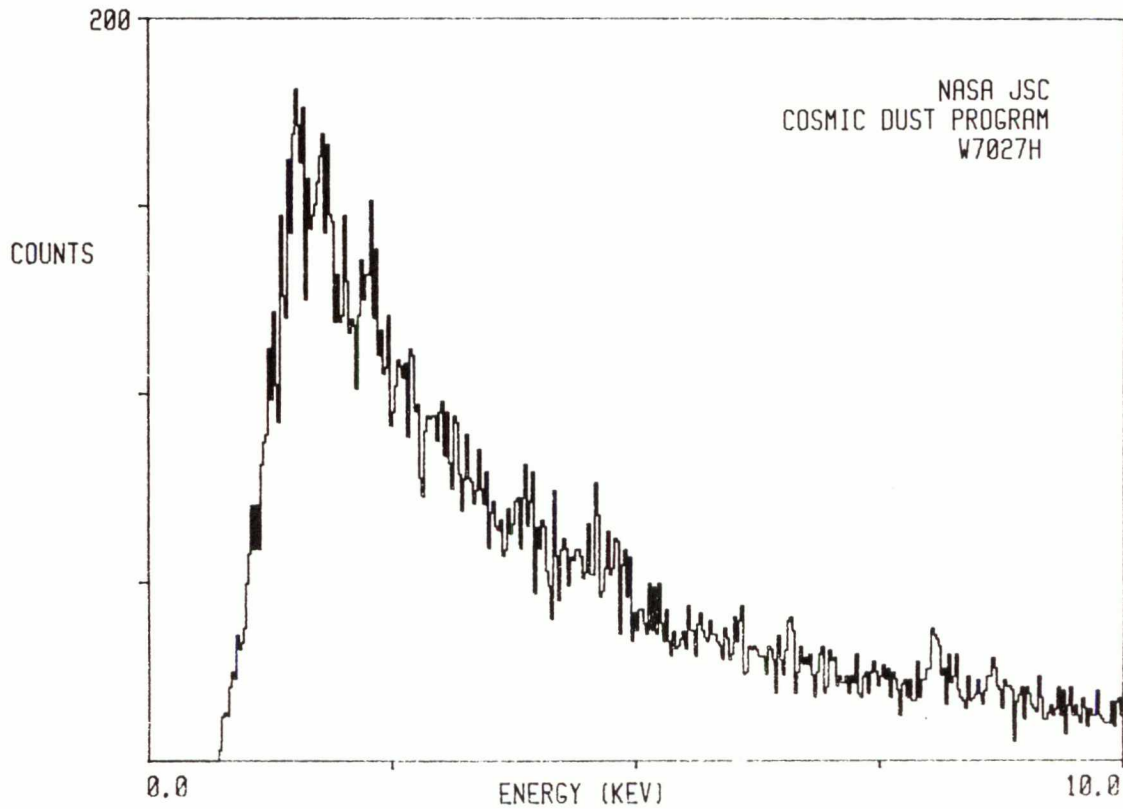

W7027H14

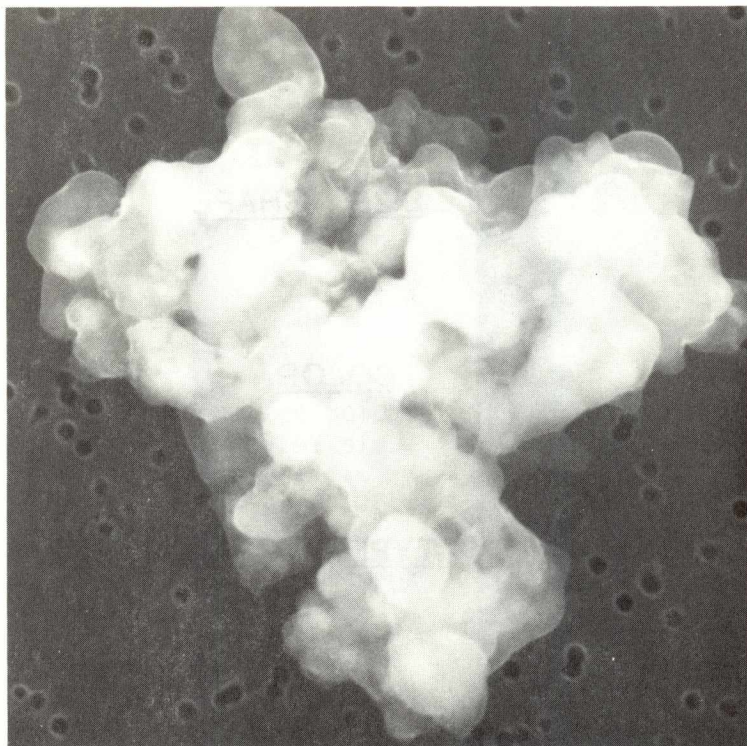

SIZE SHAPE TRANS.
11x14 I 0

COLOR LUSTER
Dark Brown D/SM
to Black

TYPE COMMENTS
C

S-83-35845

H1401

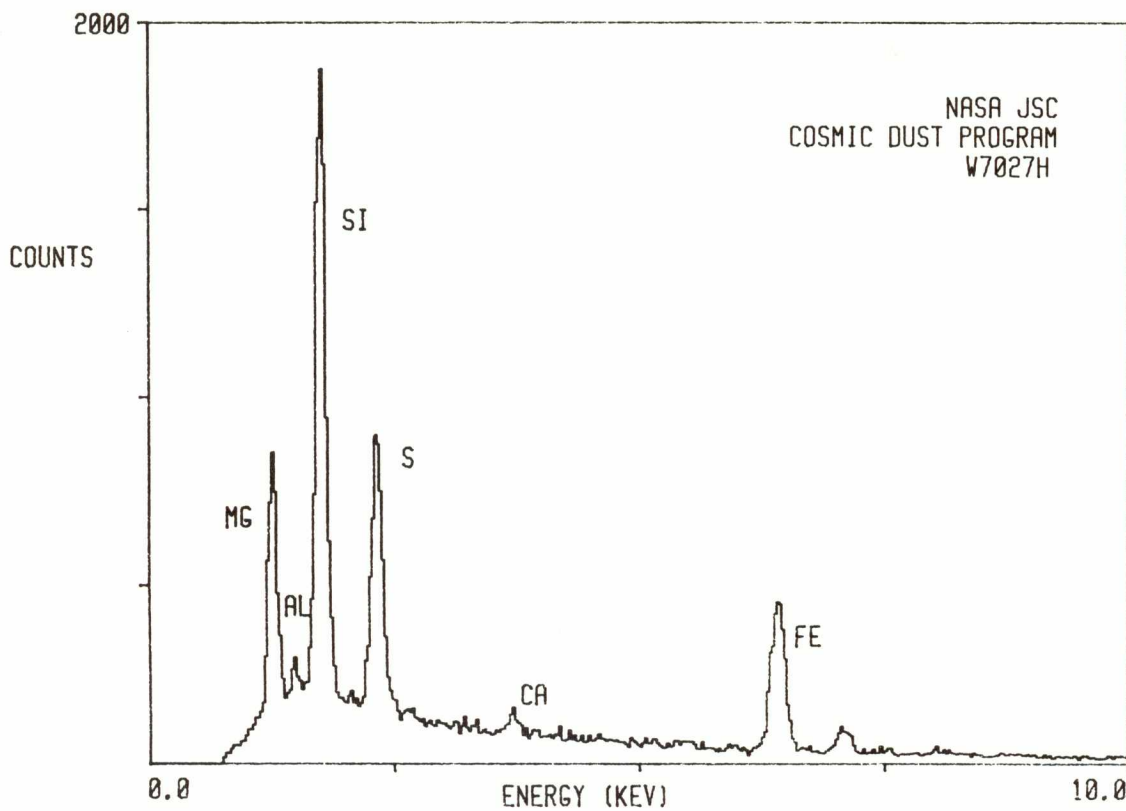

W7027H16

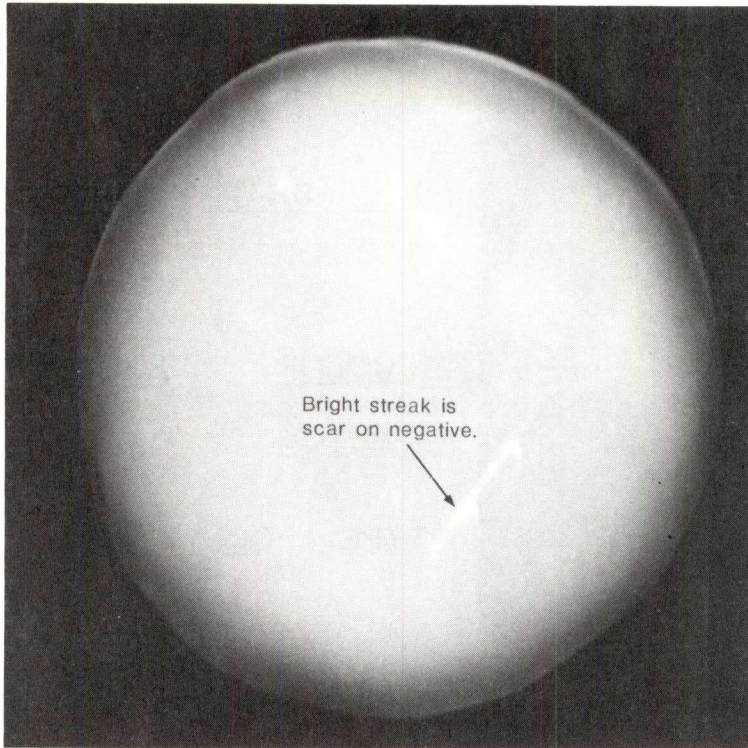

SIZE SHAPE TRANS.
9 S T

COLOR LUSTER
Colorless to V
Pale Yellow

TYPE COMMENTS
AOS

H1601

S-83-35846

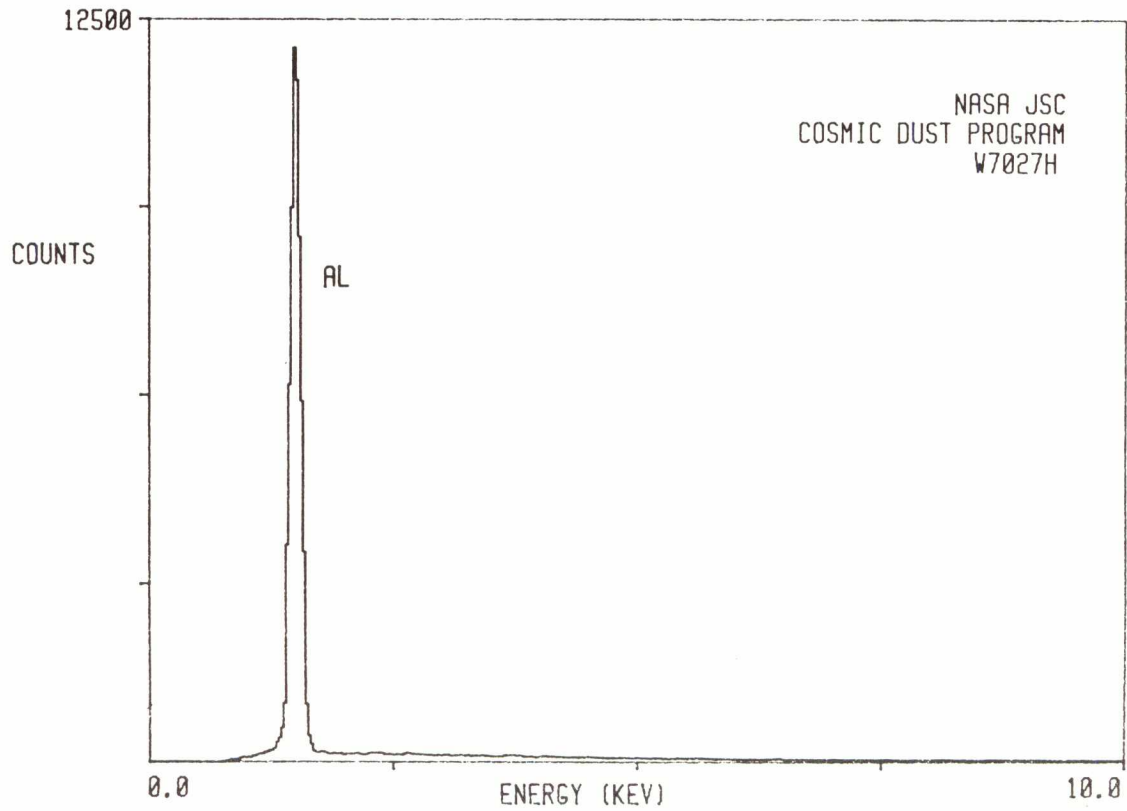

W7027H17

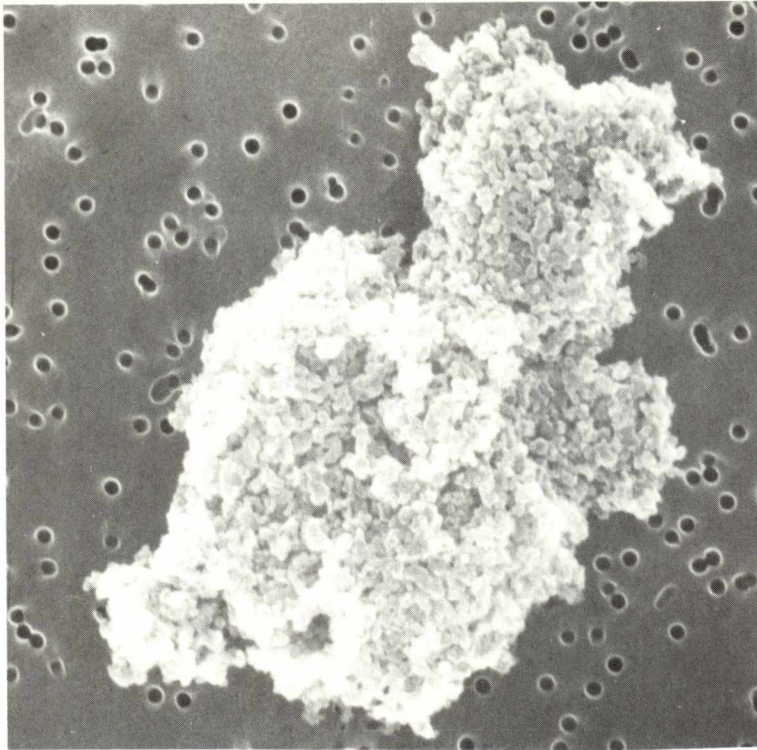

SIZE SHAPE TRANS.
11x20 I 0

COLOR LUSTER
Dark Gray D/SM
to Black

TYPE COMMENTS
TCA?

S-83-35847

H1701

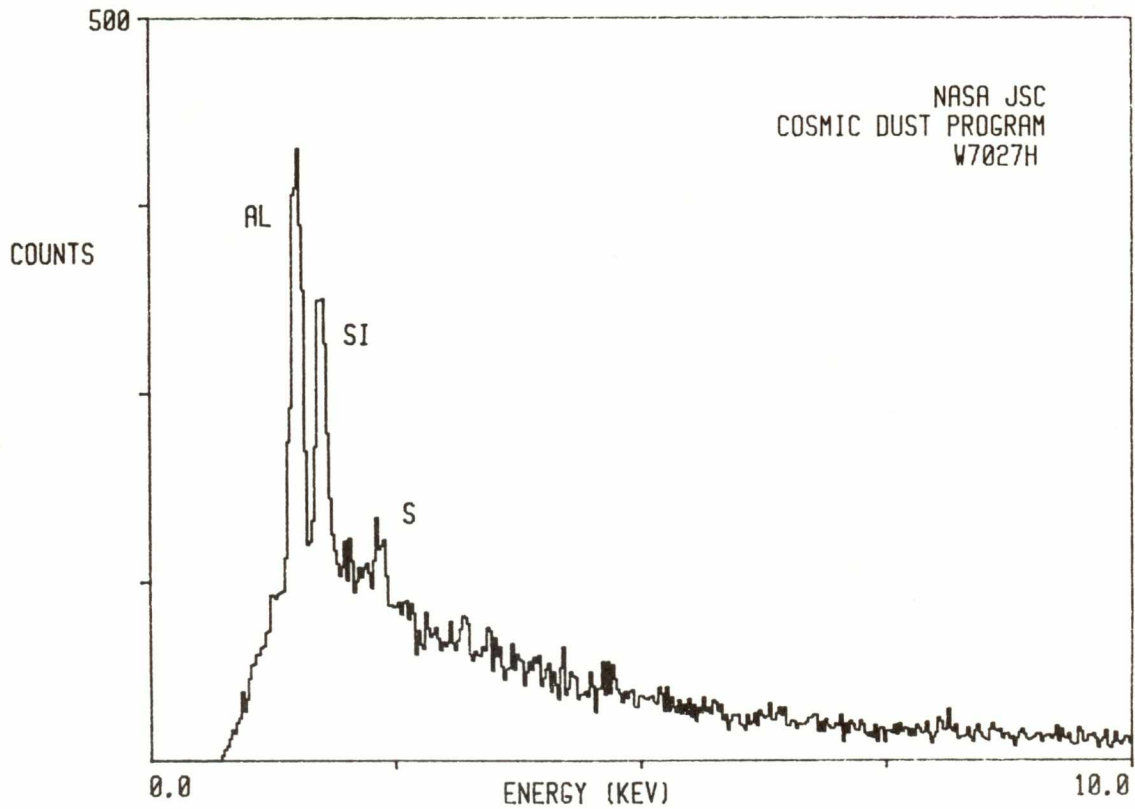

W7027H18

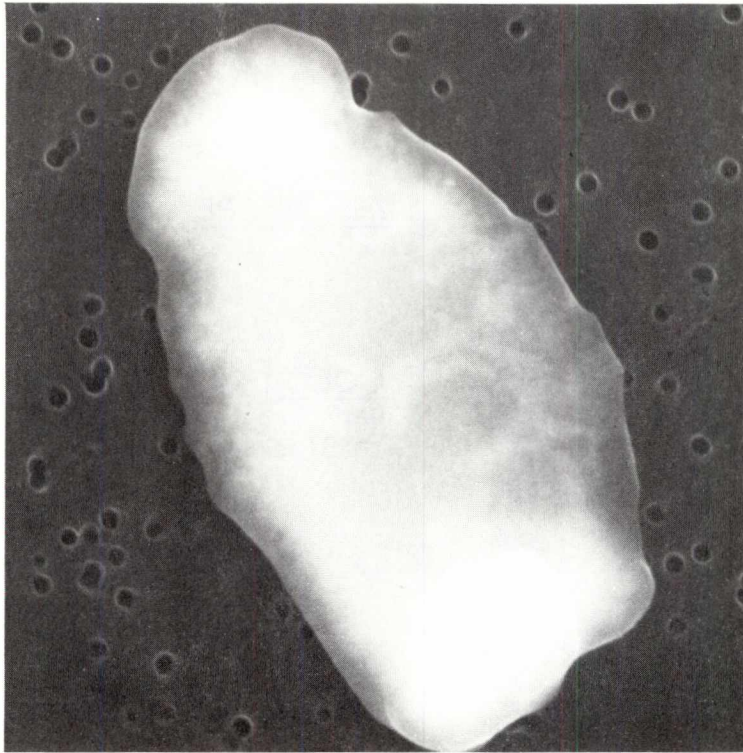

SIZE SHAPE TRANS.
8x14 I 0

COLOR LUSTER
Steel Gray M
to Black

TYPE COMMENTS
TCA?

S-83-35848

H1801

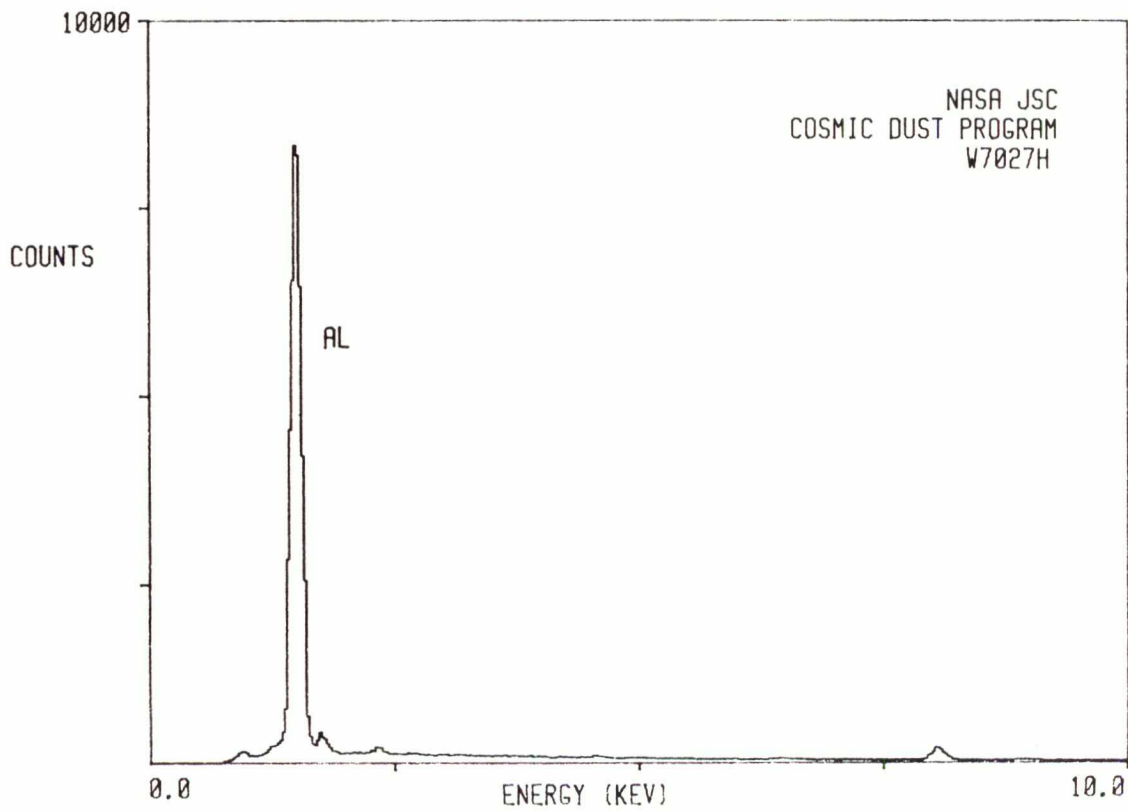

W7027H19



SIZE SHAPE TRANS.
12x15 I O/TL

COLOR LUSTER
Colorless to D/SV
Brown Gray

TYPE COMMENTS
C ?

S-83-35849

H1901

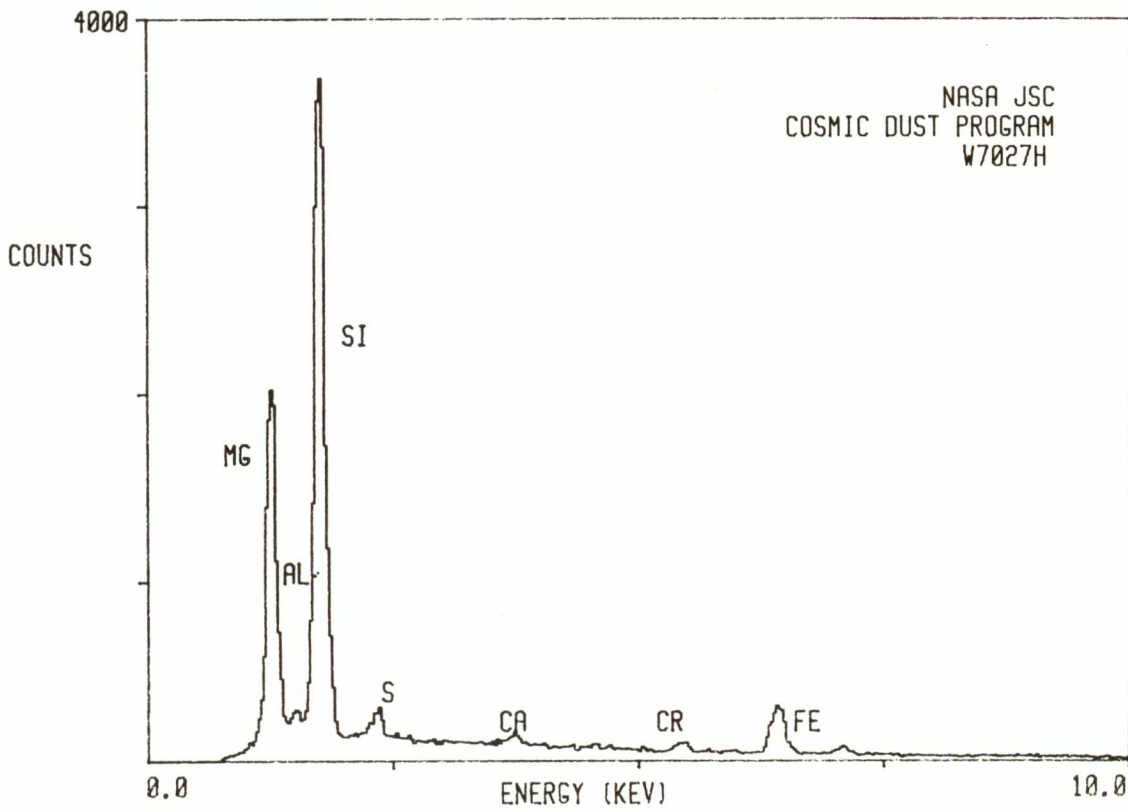

W70271

W702711

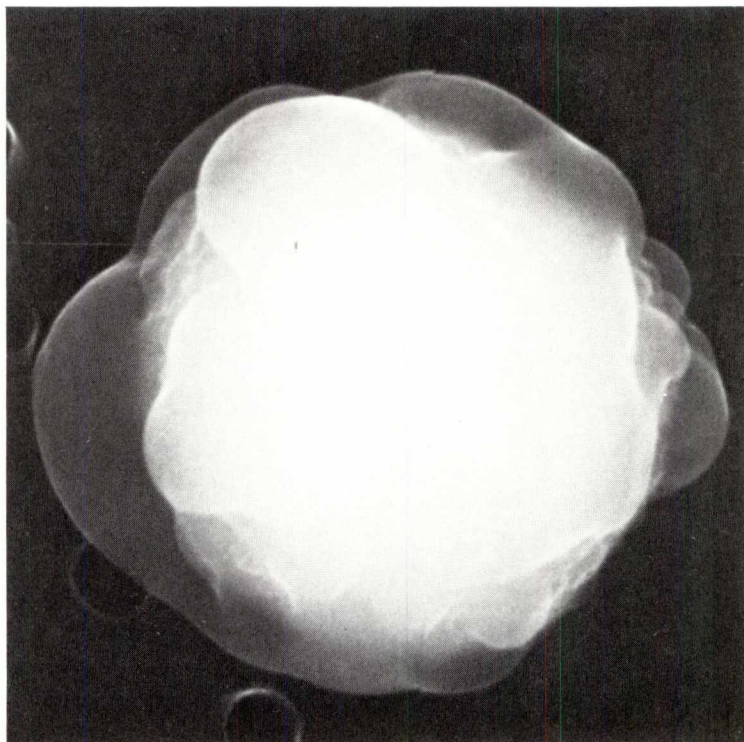

SIZE SHAPE TRANS.
3 S/E T

COLOR LUSTER
Colorless to SV/V
Pale Yellow

TYPE COMMENTS
AOS

S-83-35886

I0101

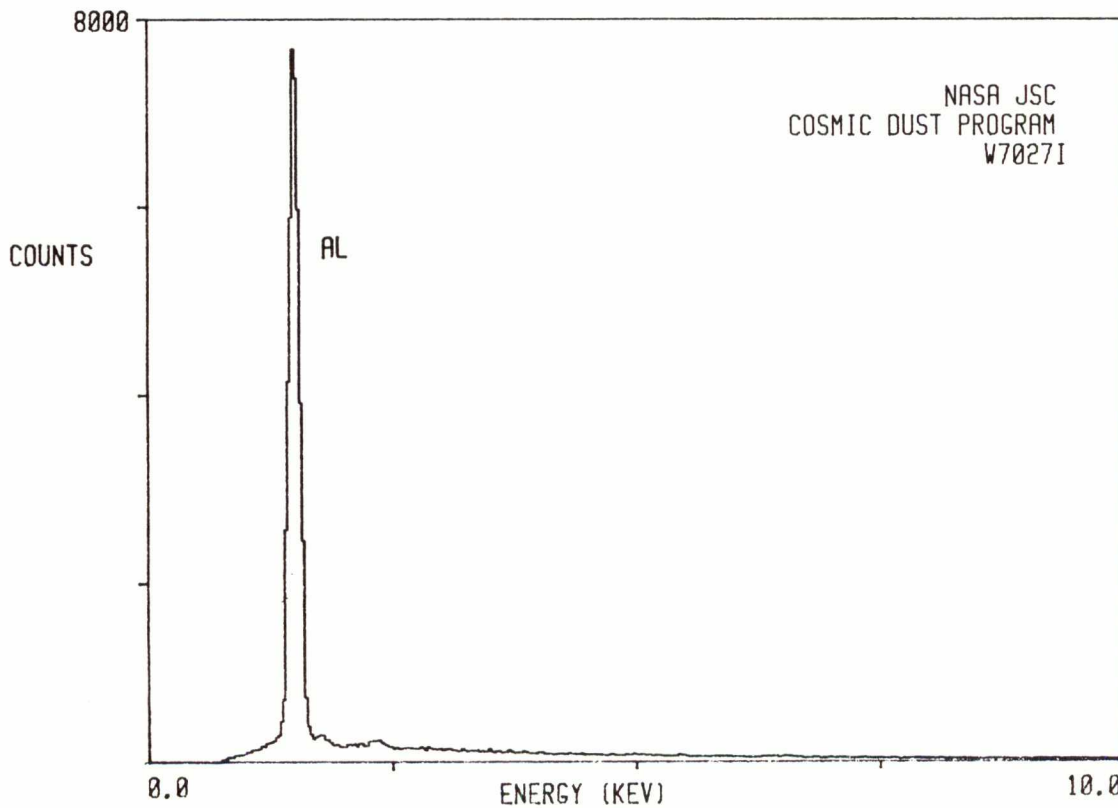

W702712

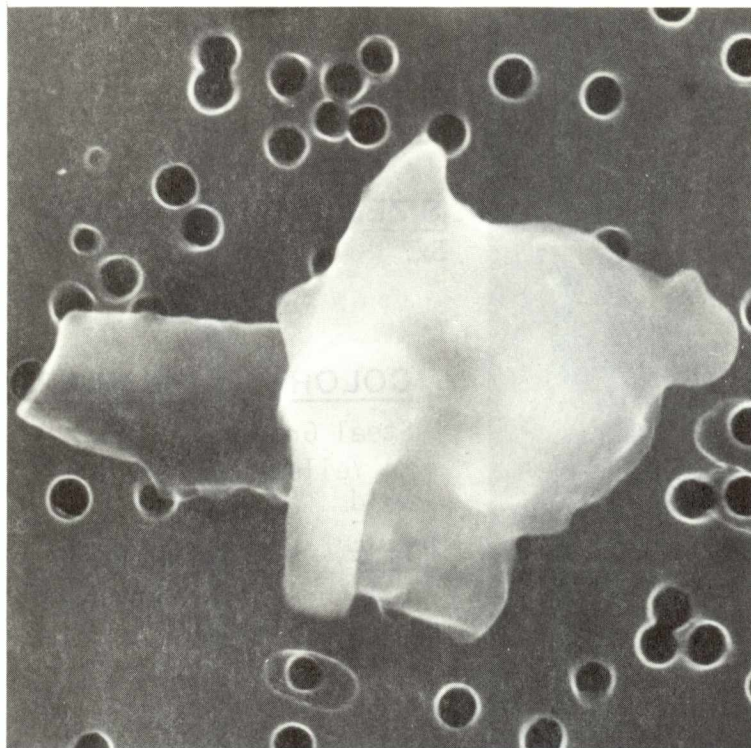

SIZE SHAPE TRANS.
4x6 I T

COLOR LUSTER
Colorless to SV
Pale Yellow-
Gray

TYPE COMMENTS
?

S-83-35885

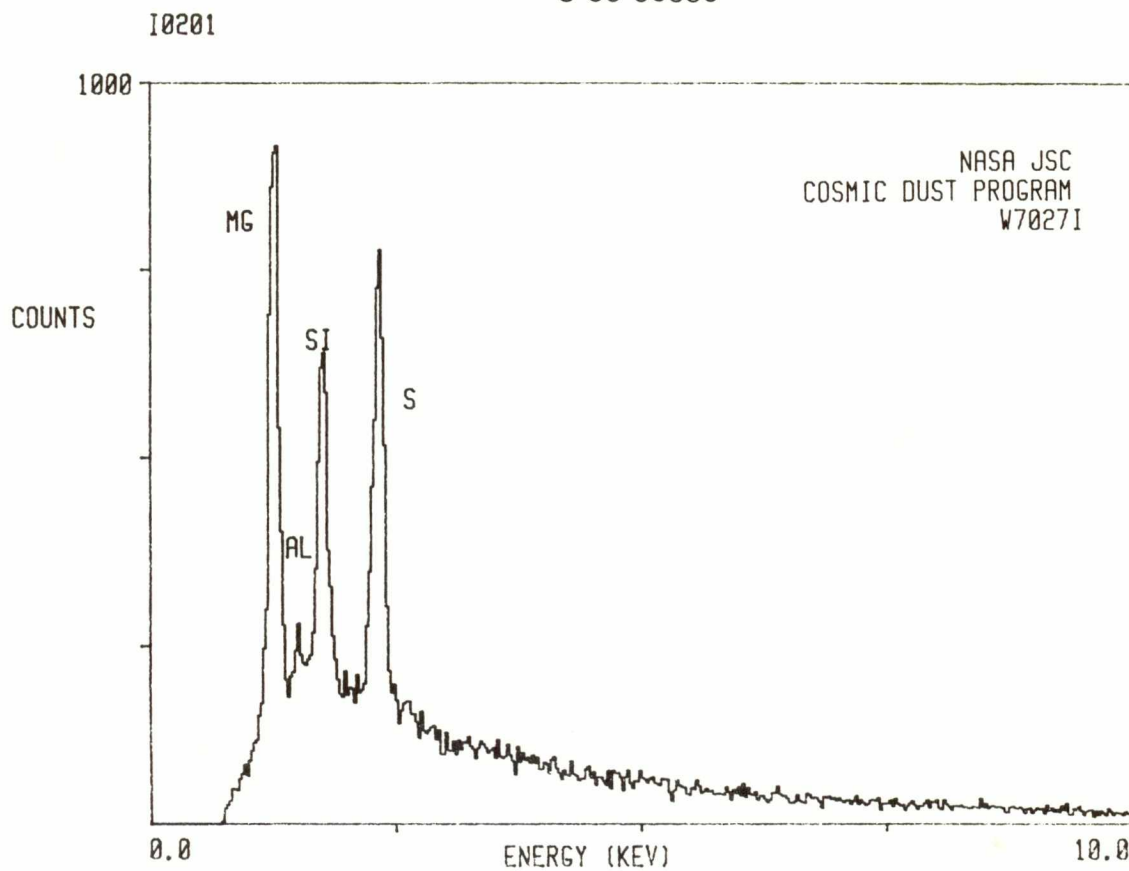

W702713

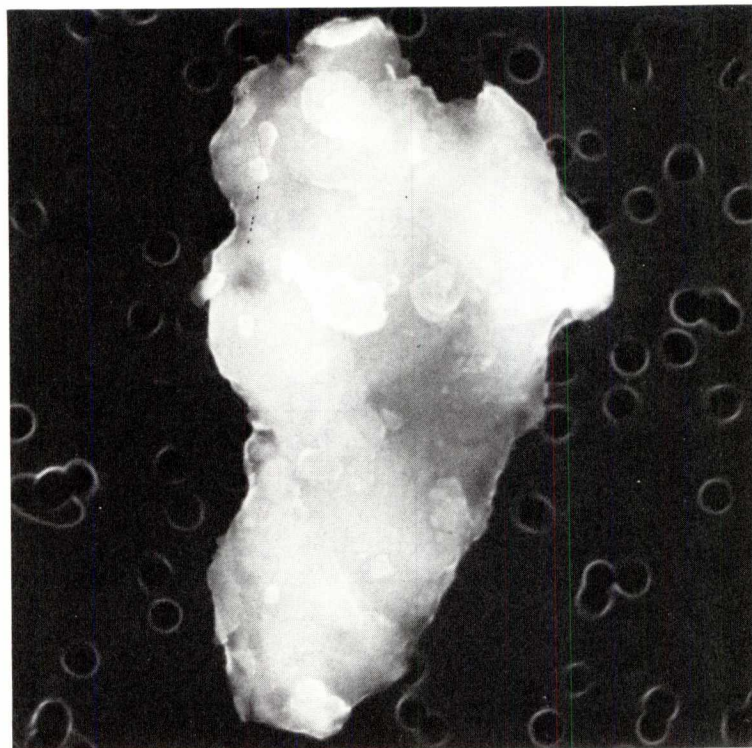

<u>SIZE</u>	<u>SHAPE</u>	<u>TRANS.</u>
5x7	I	0

<u>COLOR</u>	<u>LUSTER</u>
Steel Gray to Yellow-Gold	M

<u>TYPE</u>	<u>COMMENTS</u>
TCA	Several frag- ments

S-83-35884

I1301

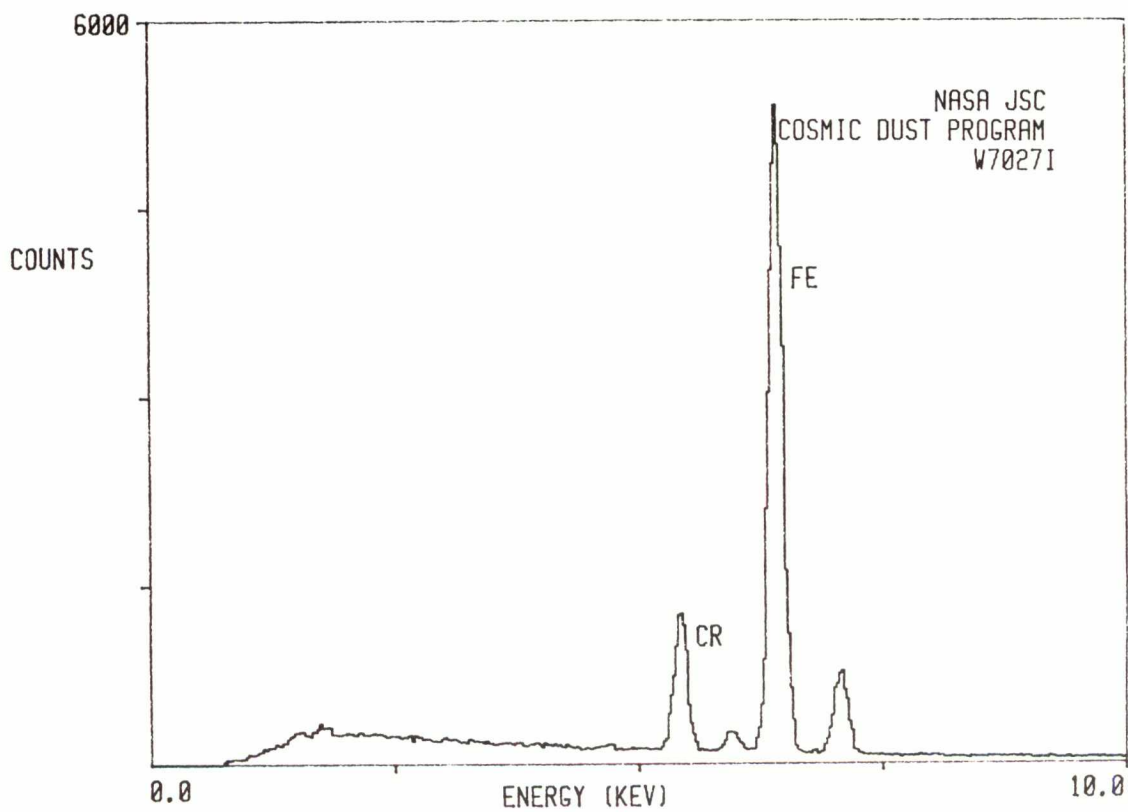

W702714

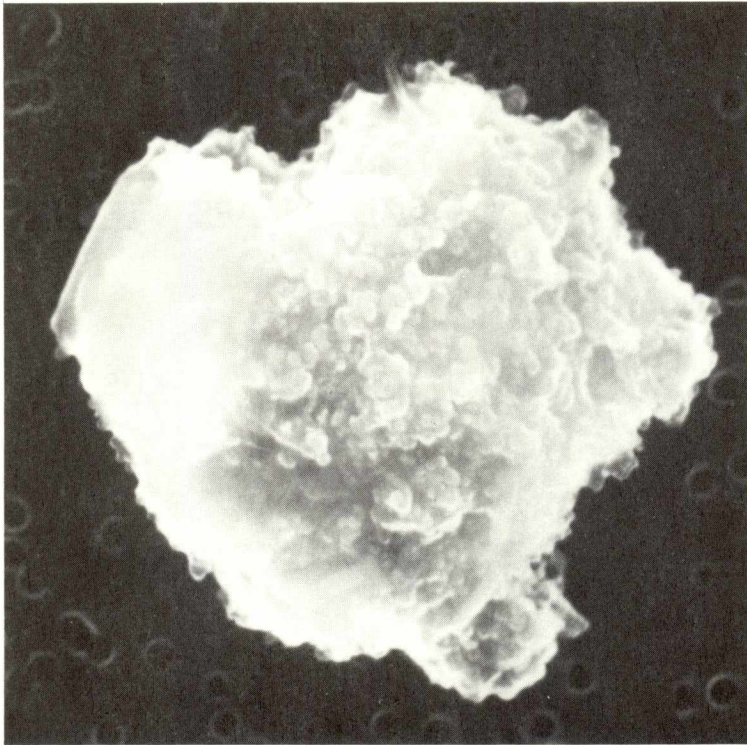

SIZE SHAPE TRANS.
8x9 I/E 0

COLOR LUSTER
Dark Gray D/SM
to Black

TYPE COMMENTS
?

S-83-35883

I0401

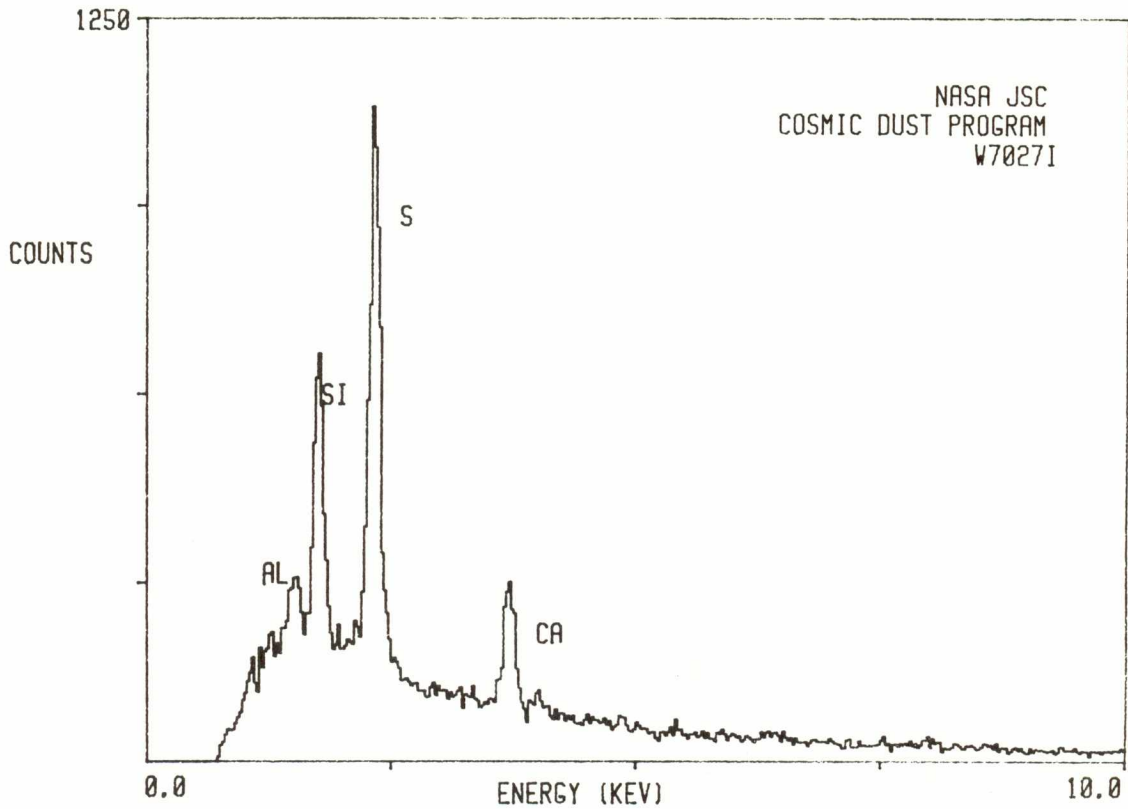

W702715

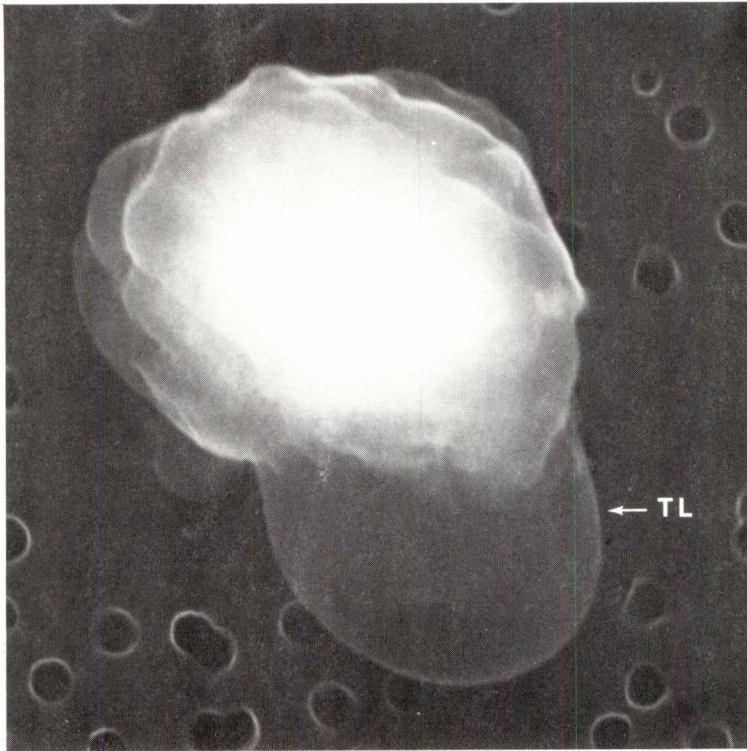

SIZE SHAPE TRANS.
4x6 I 0/TL

COLOR LUSTER
Gray to D/SM
Black

TYPE COMMENTS
TCA?

S-83-35882

I0501

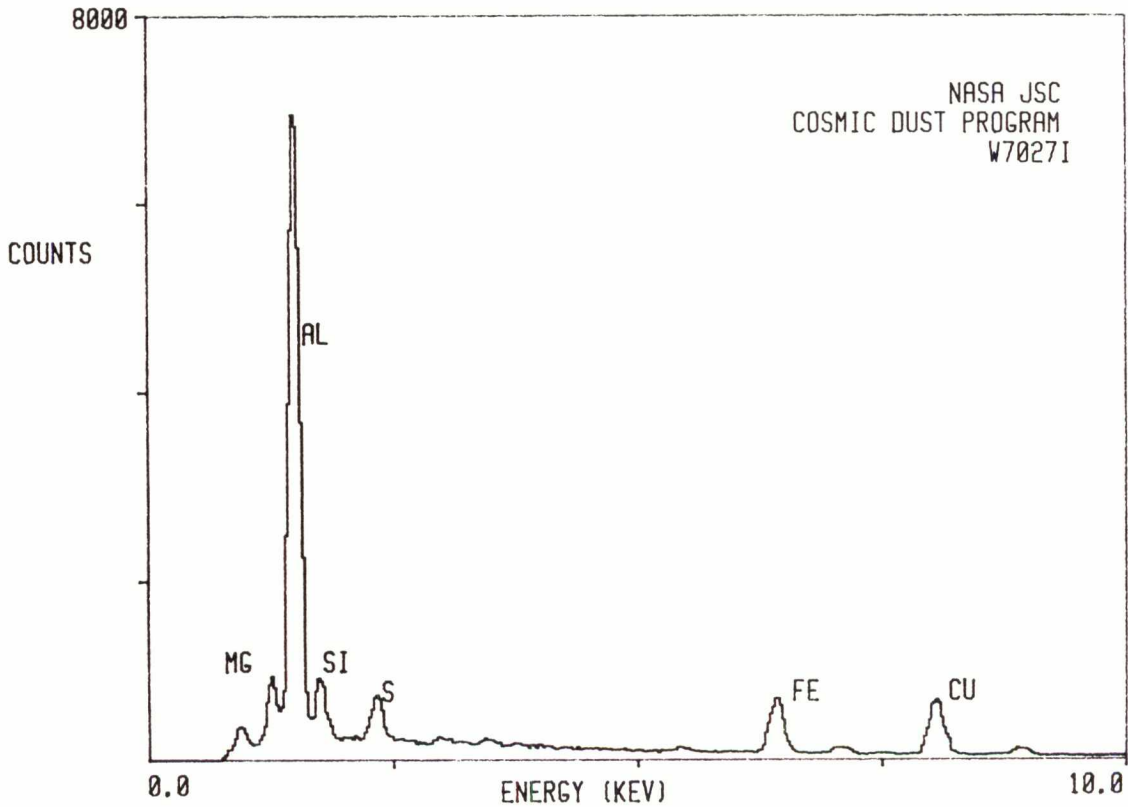

W702716

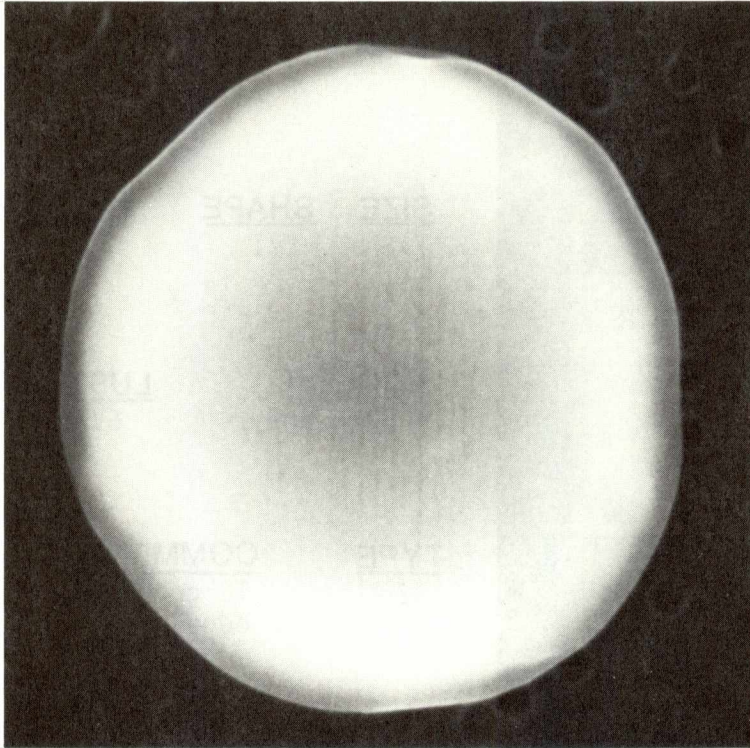

SIZE SHAPE TRANS.
7 S 0

COLOR LUSTER
Dark Brown M
to Black

TYPE COMMENTS
C

S-83-35881

I0601

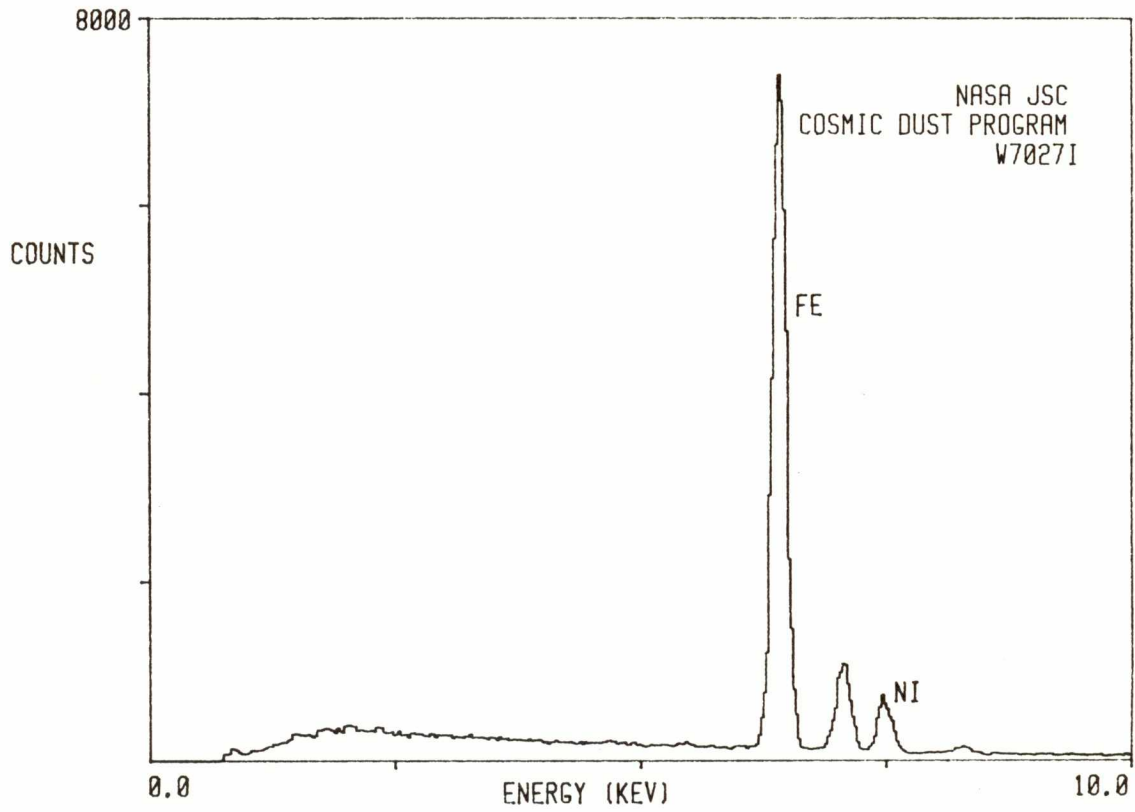

W702717

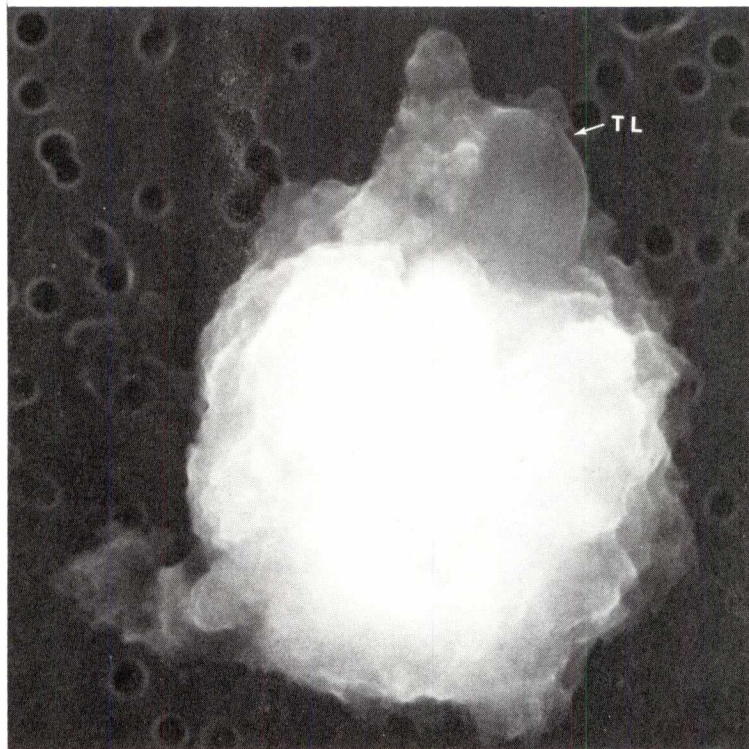

SIZE SHAPE TRANS.
7x8 E/I 0

COLOR LUSTER
Dark Gray SV/SM

TYPE COMMENTS
? TL grain on
 edge

S-83-35880

I0701

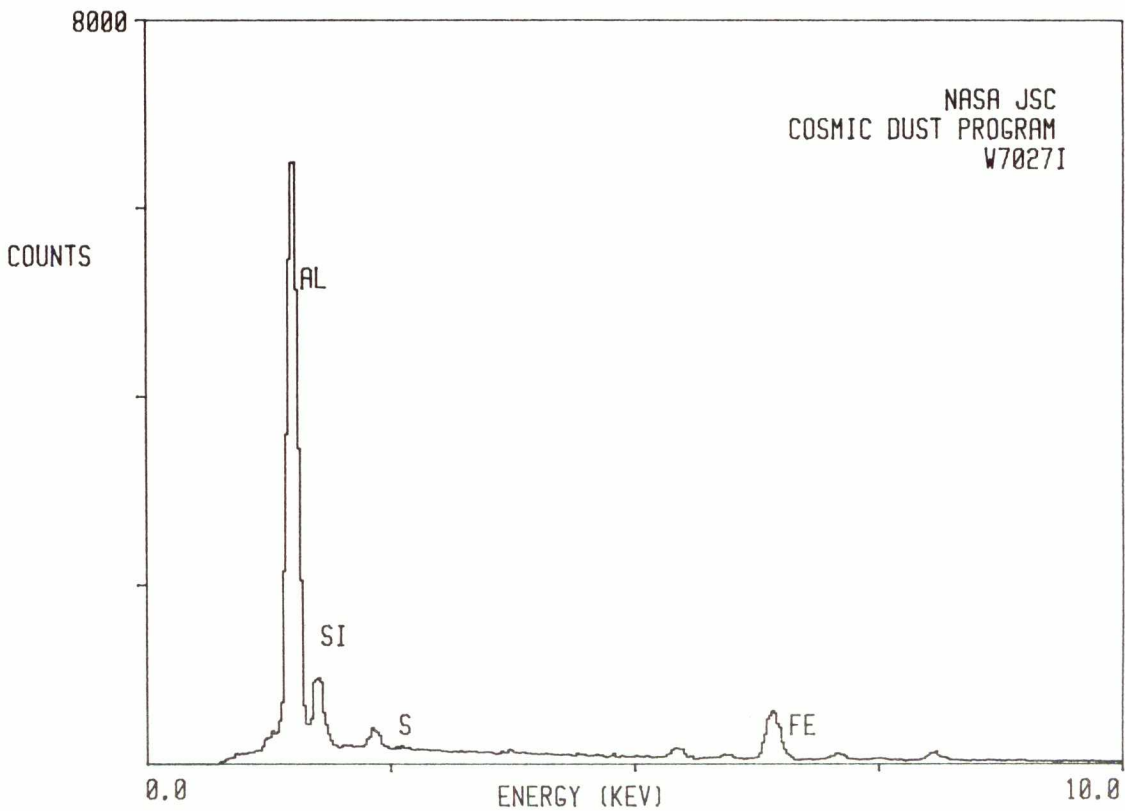

W702718

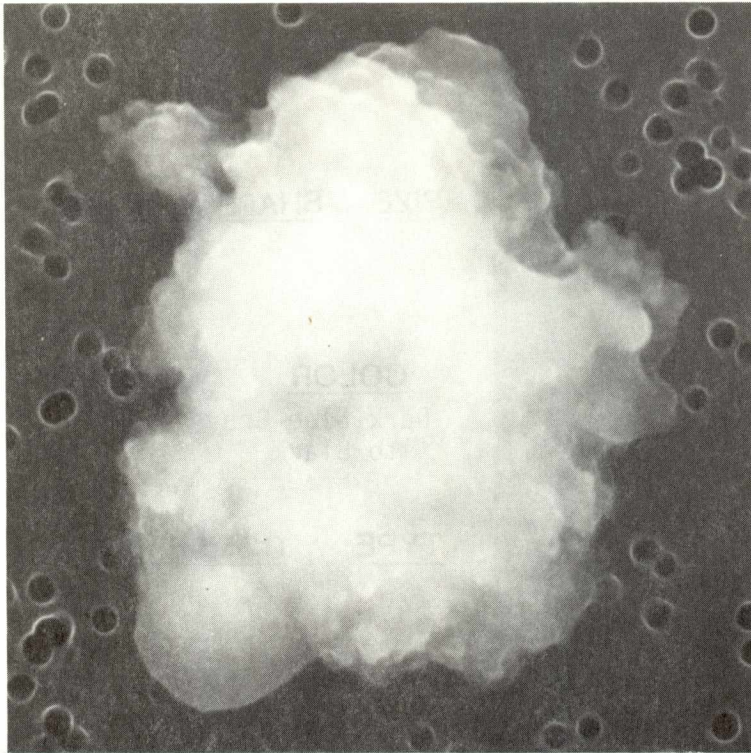

SIZE SHAPE TRANS.
7x9 I 0

COLOR LUSTER
Dark Brown SV/SM
Gray

TYPE COMMENTS
?

S-83-35879

10801

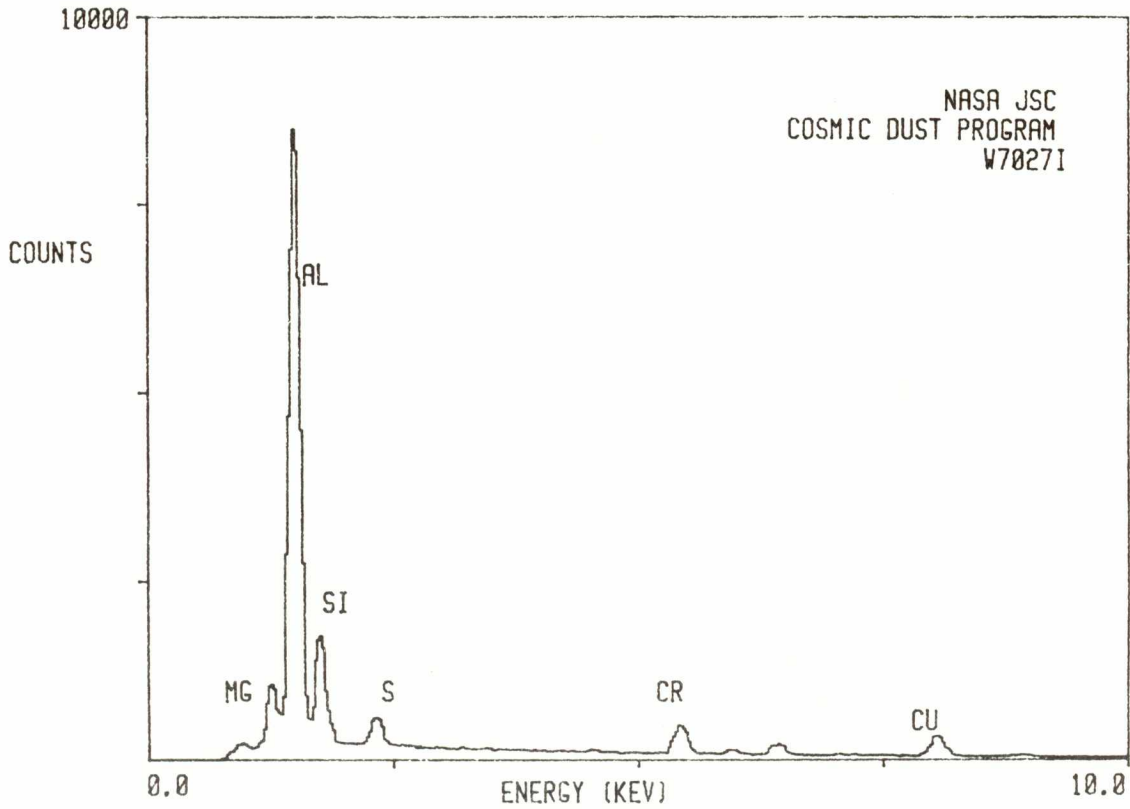

W702719

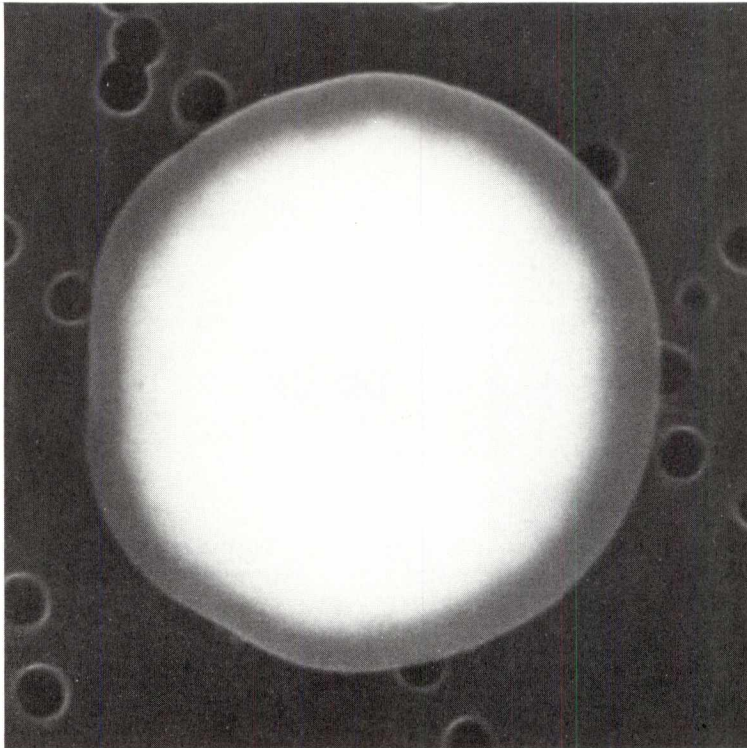

<u>SIZE</u>	<u>SHAPE</u>	<u>TRANS.</u>
4	S	0

<u>COLOR</u>	<u>LUSTER</u>
Dark Blue-Gray to Black	SM

<u>TYPE</u>	<u>COMMENTS</u>
C	

S-83-35878

I0901

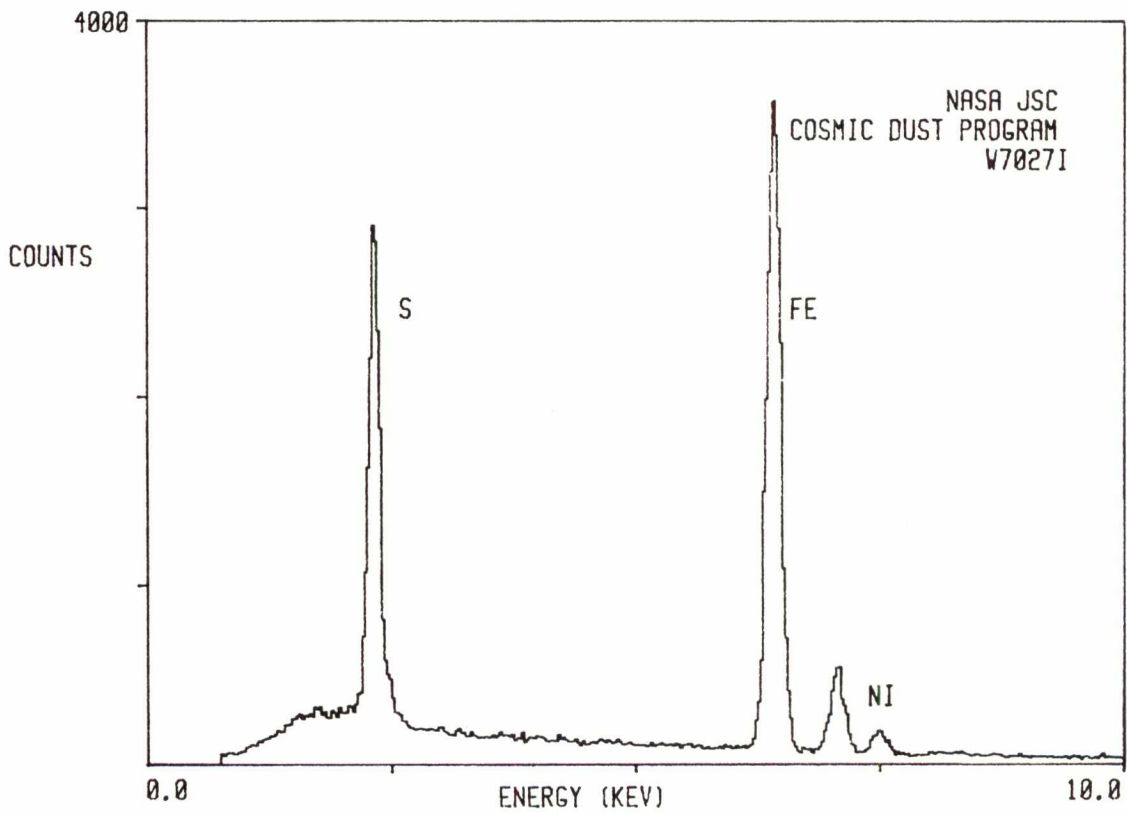

W7027111

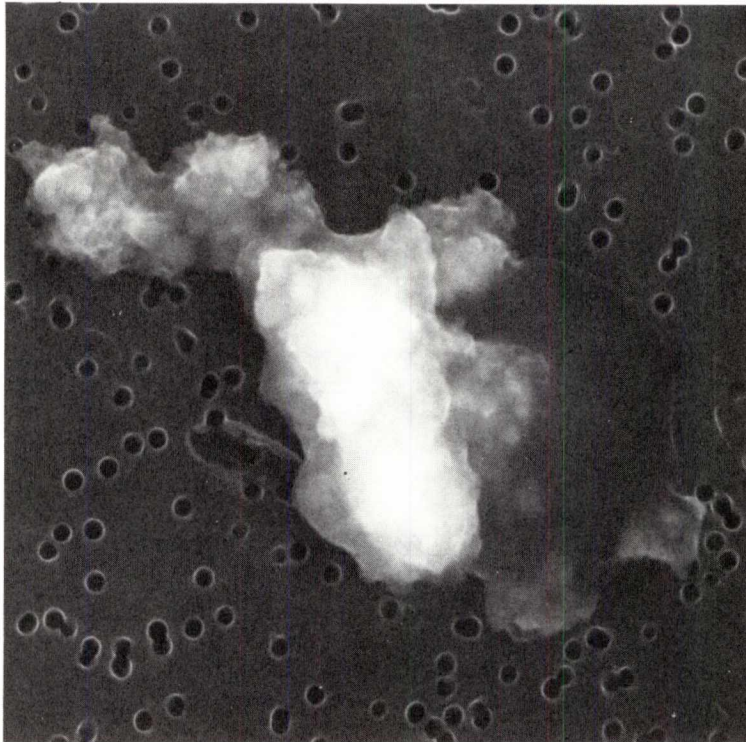

SIZE SHAPE TRANS.
7x15 I 0

COLOR LUSTER
Dark Gray D/SM
to Black

TYPE COMMENTS
TCA?

S-83-35876

I1101

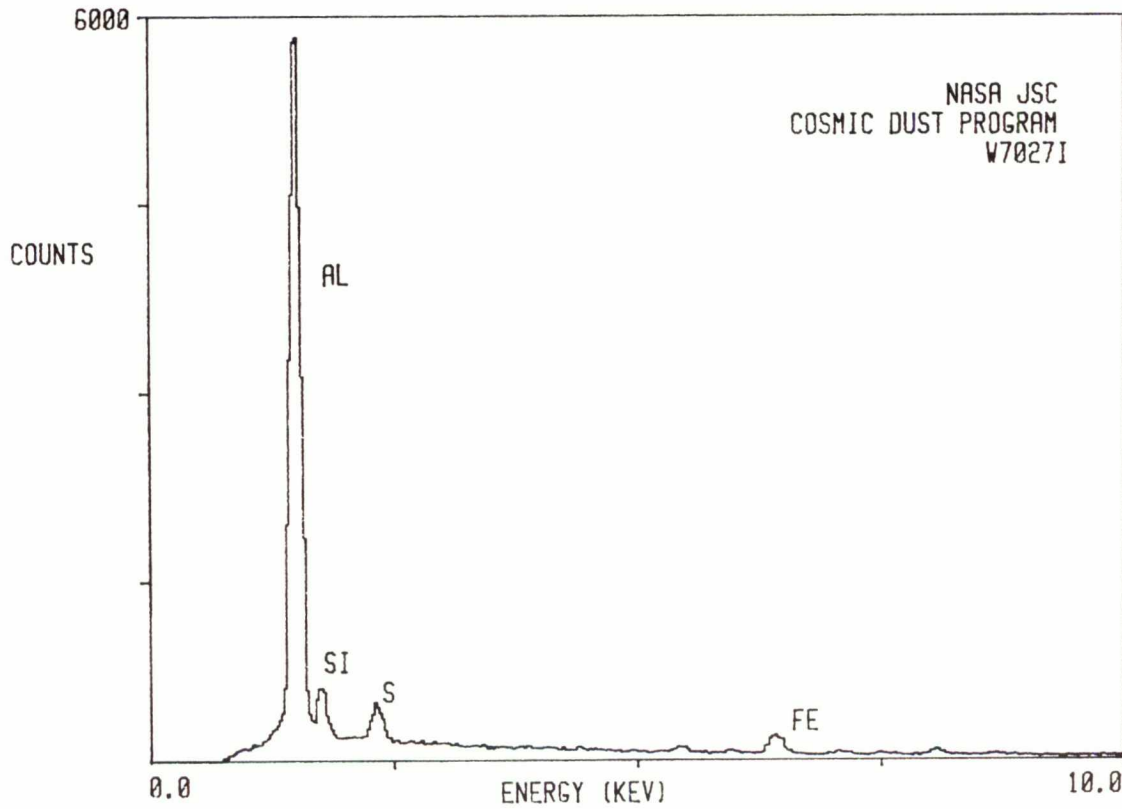

W7027112

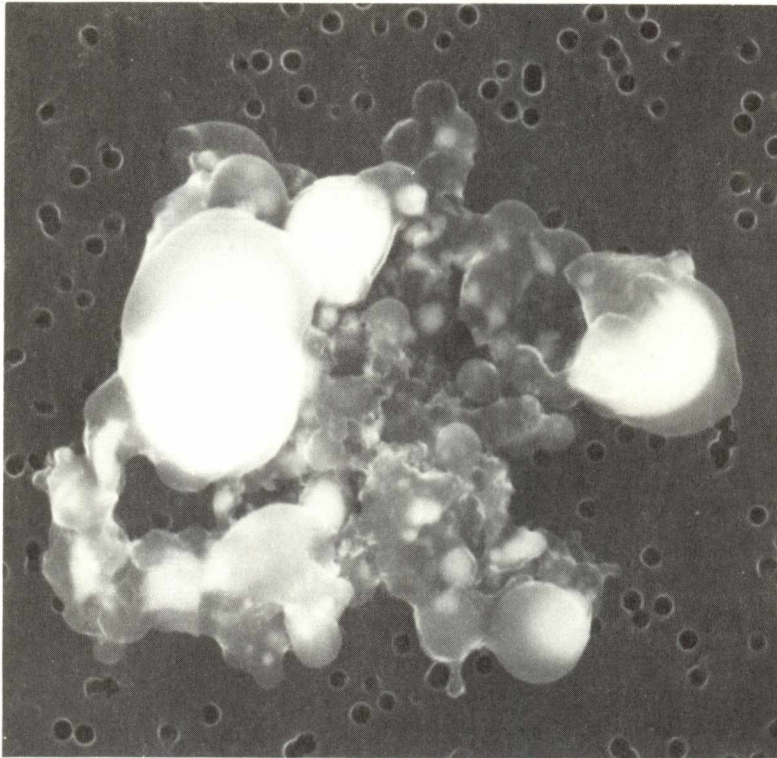

SIZE SHAPE TRANS.
11x12 I/E 0

COLOR LUSTER
Dark Brown
to Black D/SM

TYPE COMMENTS
?

S-83-35875

I1201

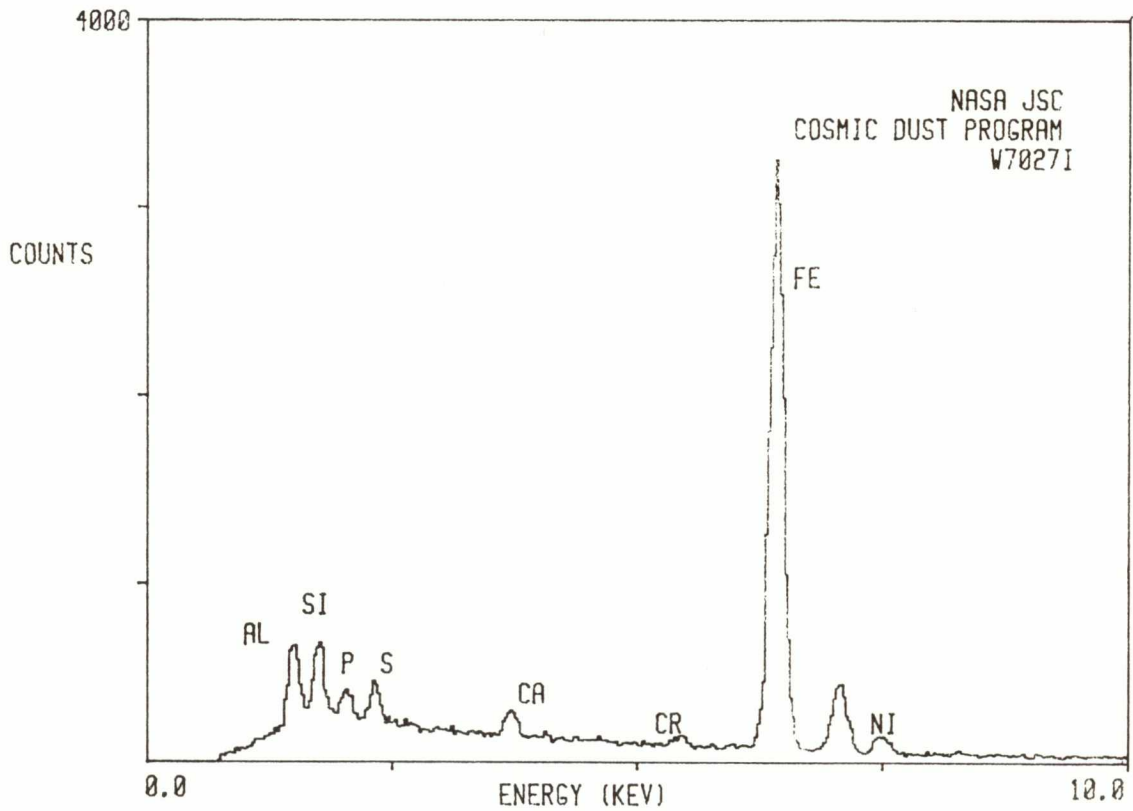

W7027113

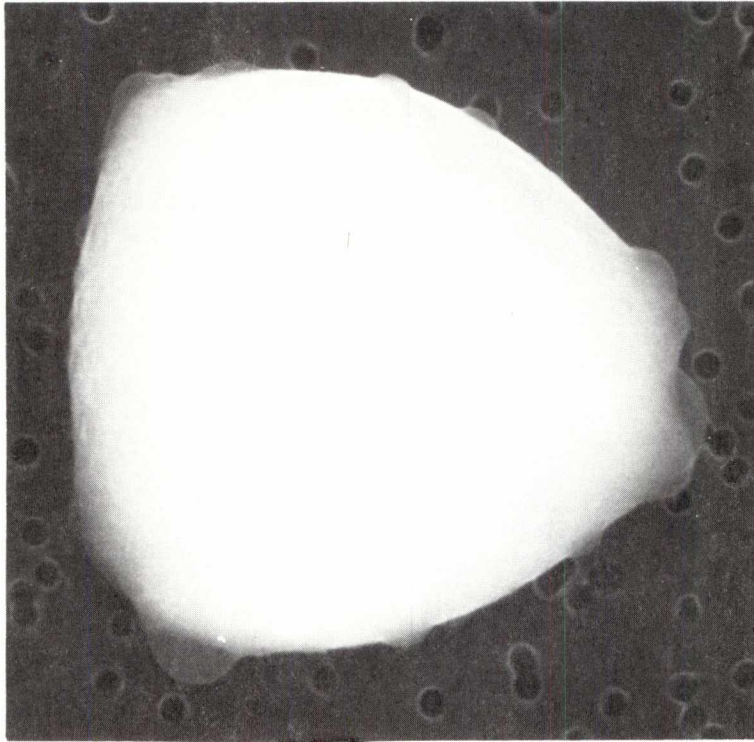

<u>SIZE</u>	<u>SHAPE</u>	<u>TRANS.</u>
8	I/E	0

<u>COLOR</u>	<u>LUSTER</u>
Red Brown	SV/SM

<u>TYPE</u>	<u>COMMENTS</u>
C	

S-83-35874

I1301

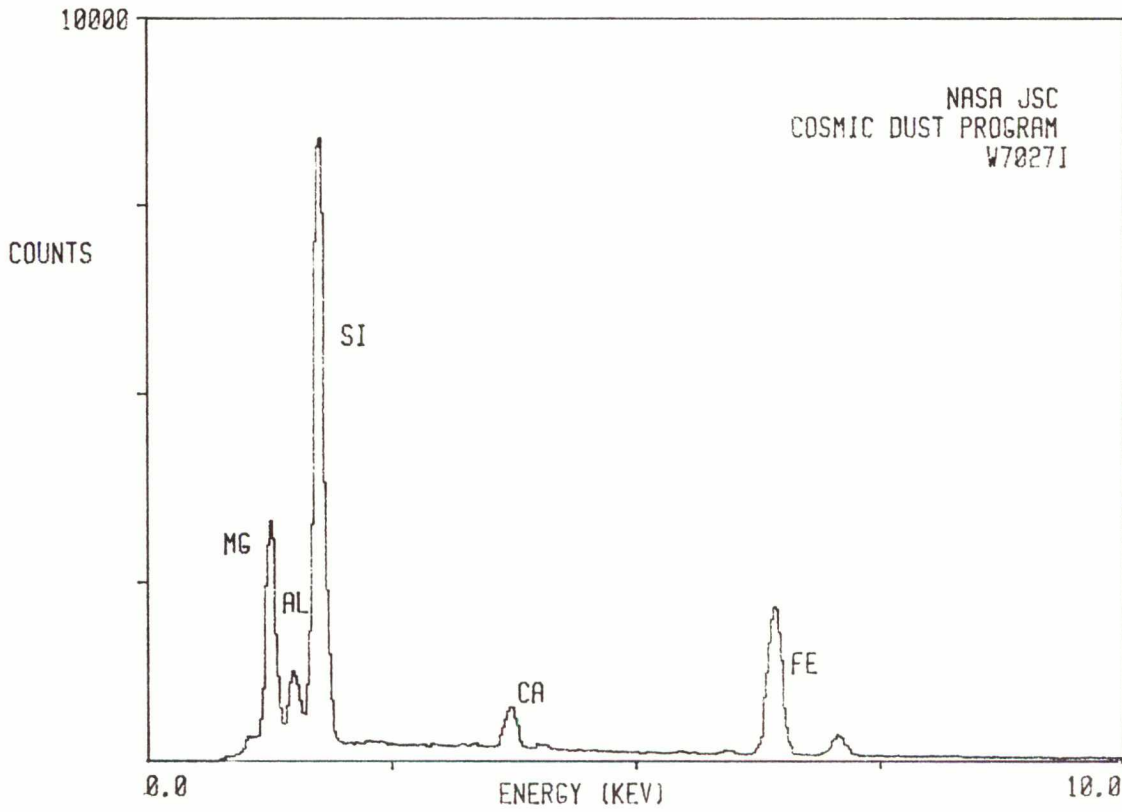

W7027114

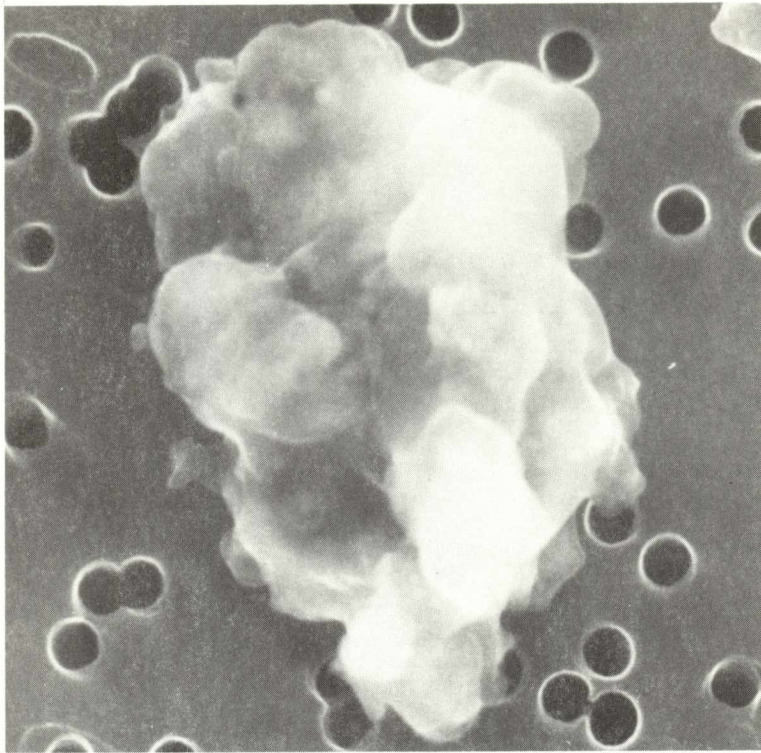

SIZE SHAPE TRANS.
3x5 I 0

COLOR LUSTER
Dark Brown D/SM
to Black

TYPE COMMENTS
C

S-83-35873

I1401

