L2021C15

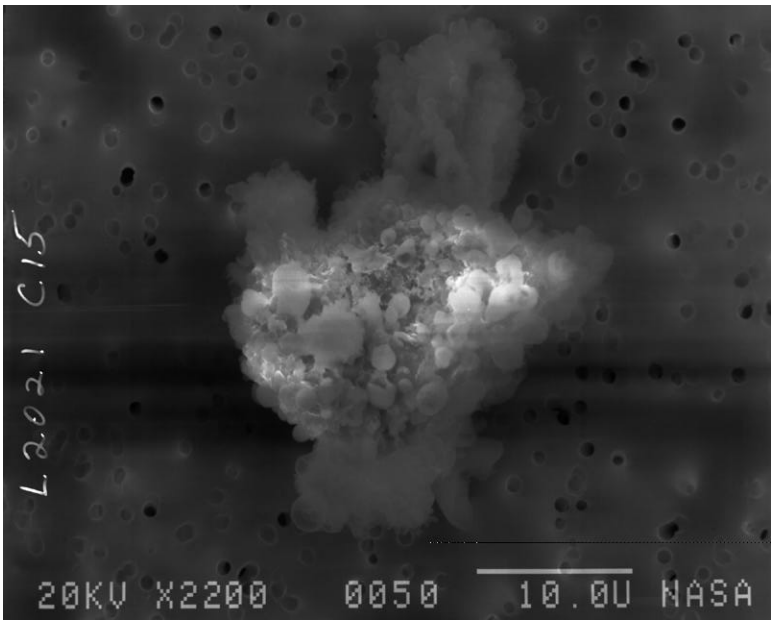

97E00368

Size: 36x25

Shape: I

Trans: O/TL

Color: Black-Colorless

Luster: P

Type: C
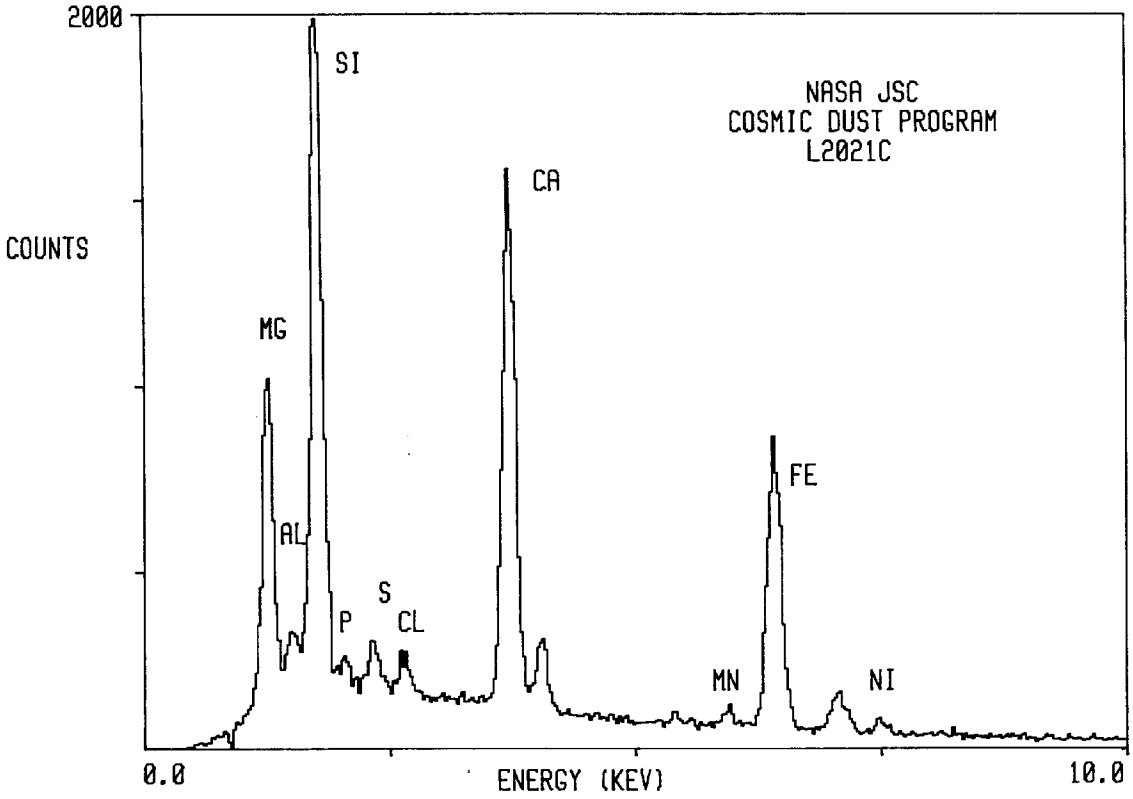
Comments: