L2036C11

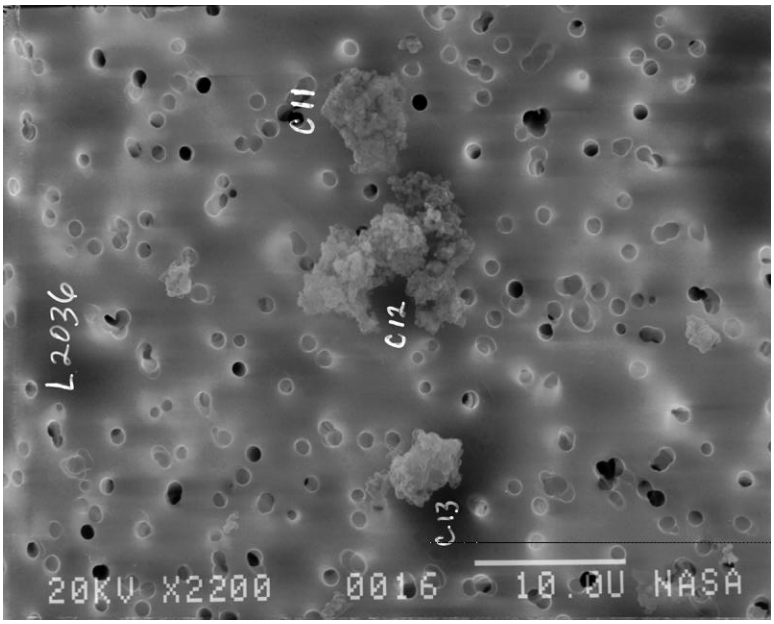

97E00031

Size: 8x6

Shape: I

Trans: TL

Color: White

Luster: SV

Type: C
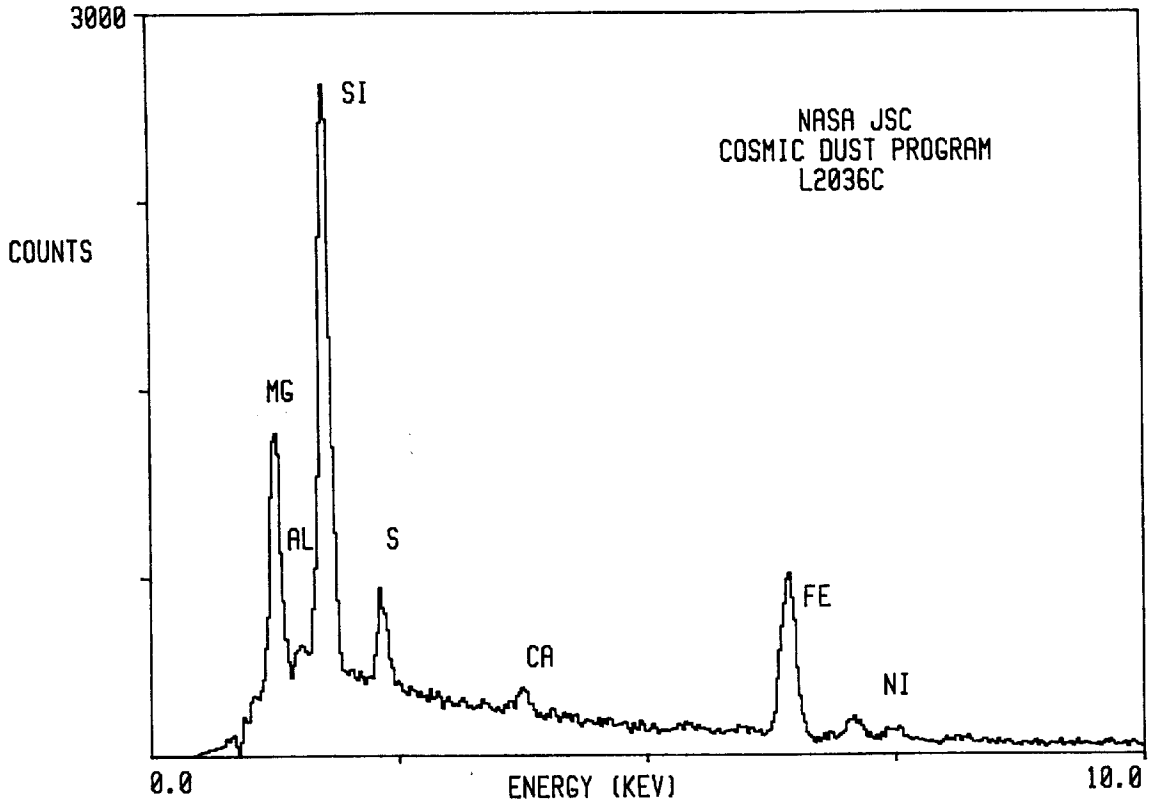
Comments: Cluster 18, Related to L2036 C12-C13