L2036D10

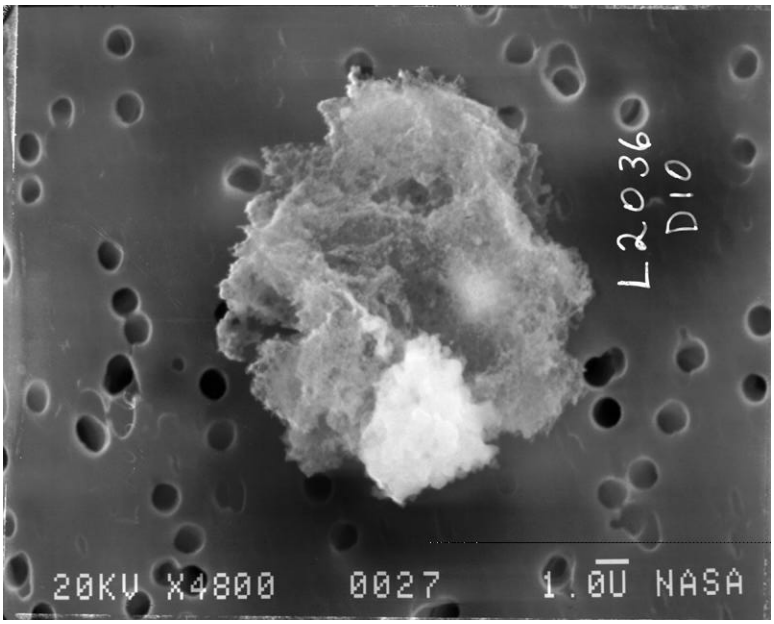

97E00043

Size: 11

Shape: E

Trans: O

Color: Black

Luster: D

Type: C
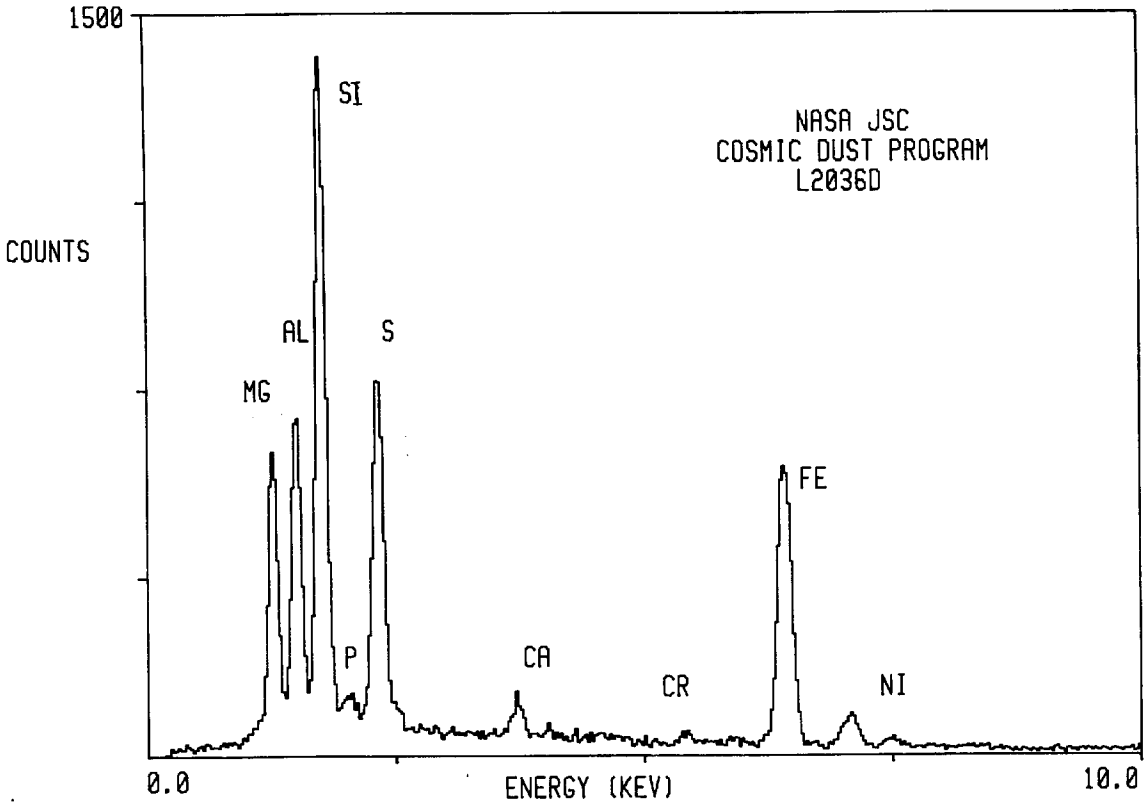
Comments: Cluster 24, Light area is rich in Al