L2036G11

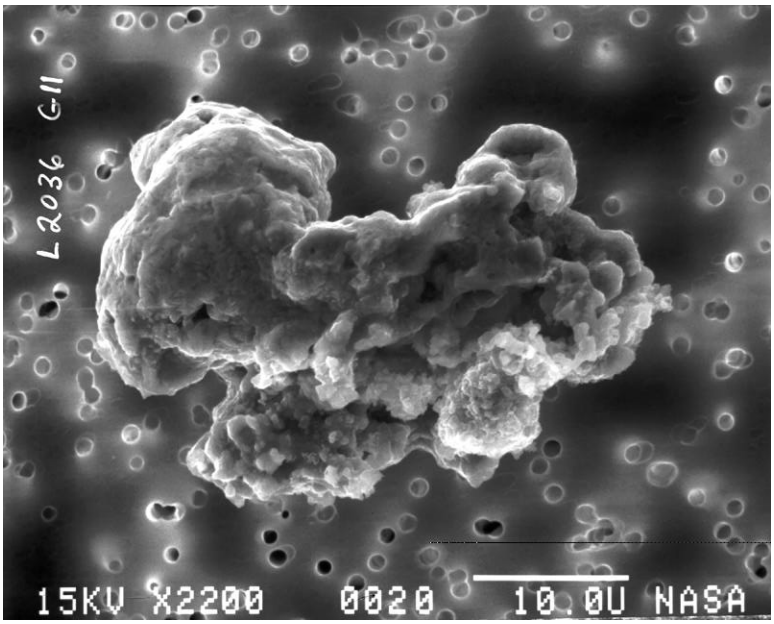

97E00109

Size: 33x22

Shape: I

Trans: O/TL

Color: Black/White

Luster: D/SV

Type: C
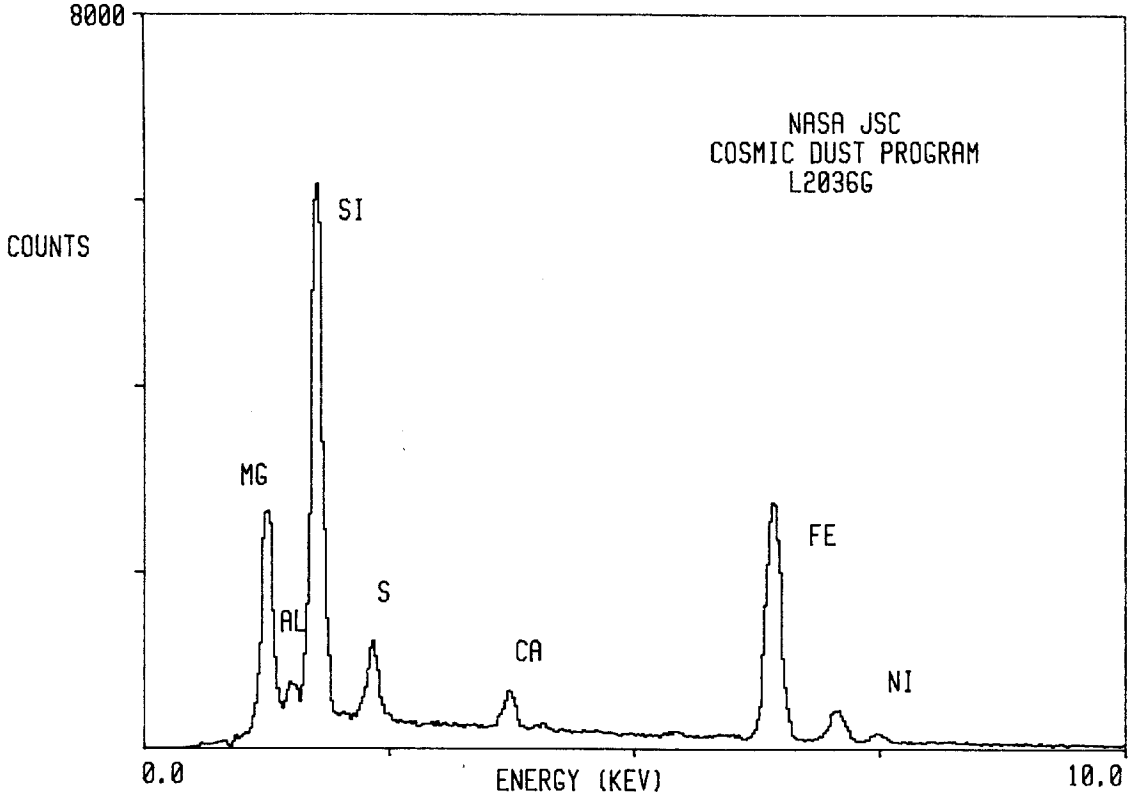
Comments: