L2036N27

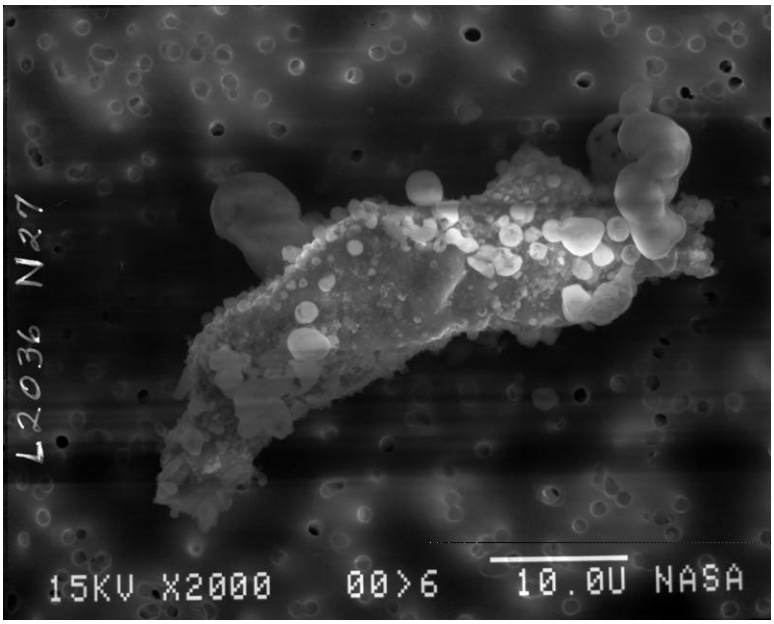

97E00307

Size: 44x12

Shape: I

Trans: TL

Color: Brown-Colorless

Luster: V

Type: TCA
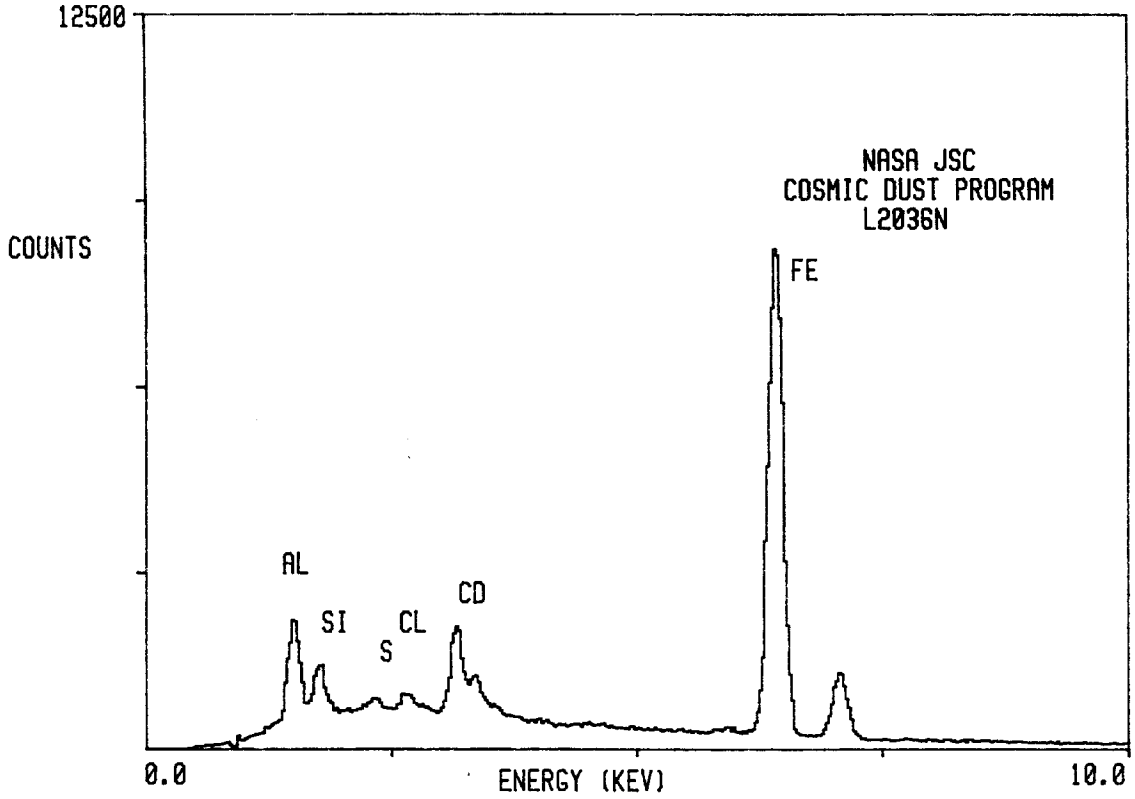
Comments: