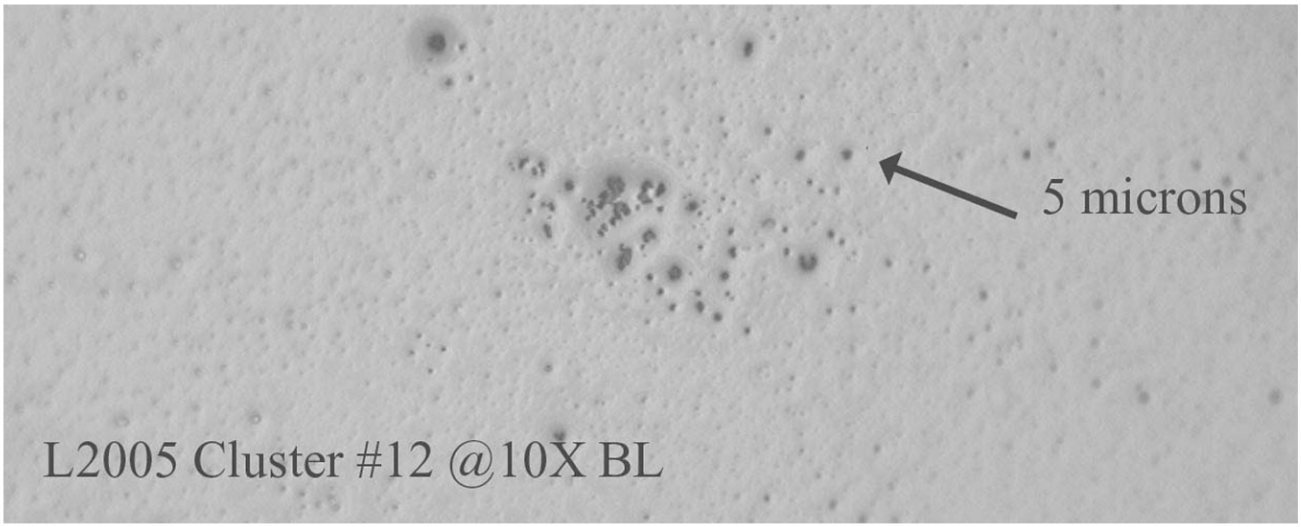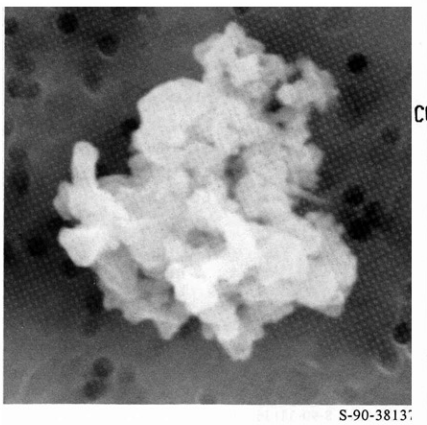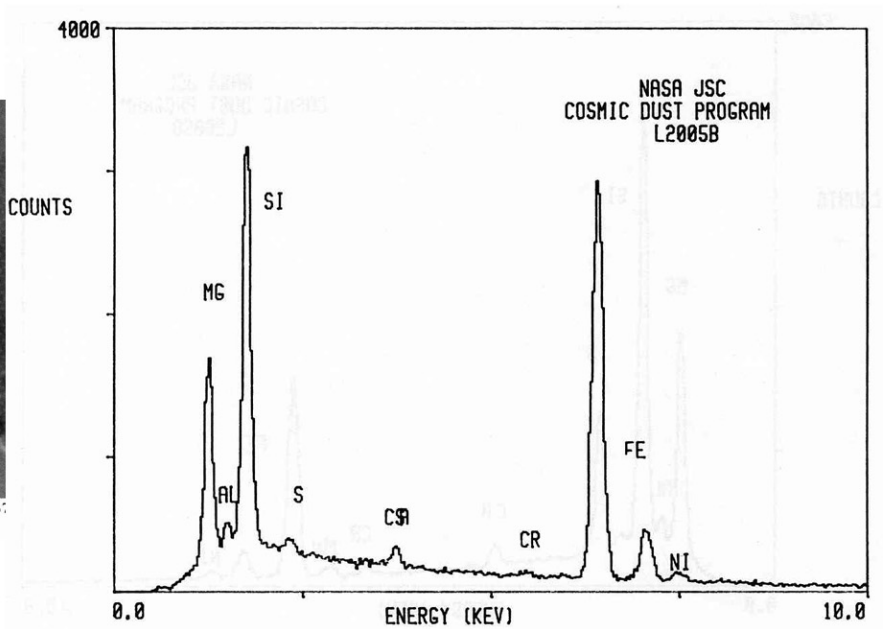L2005 Cluster #12