L2005 Cluster #13

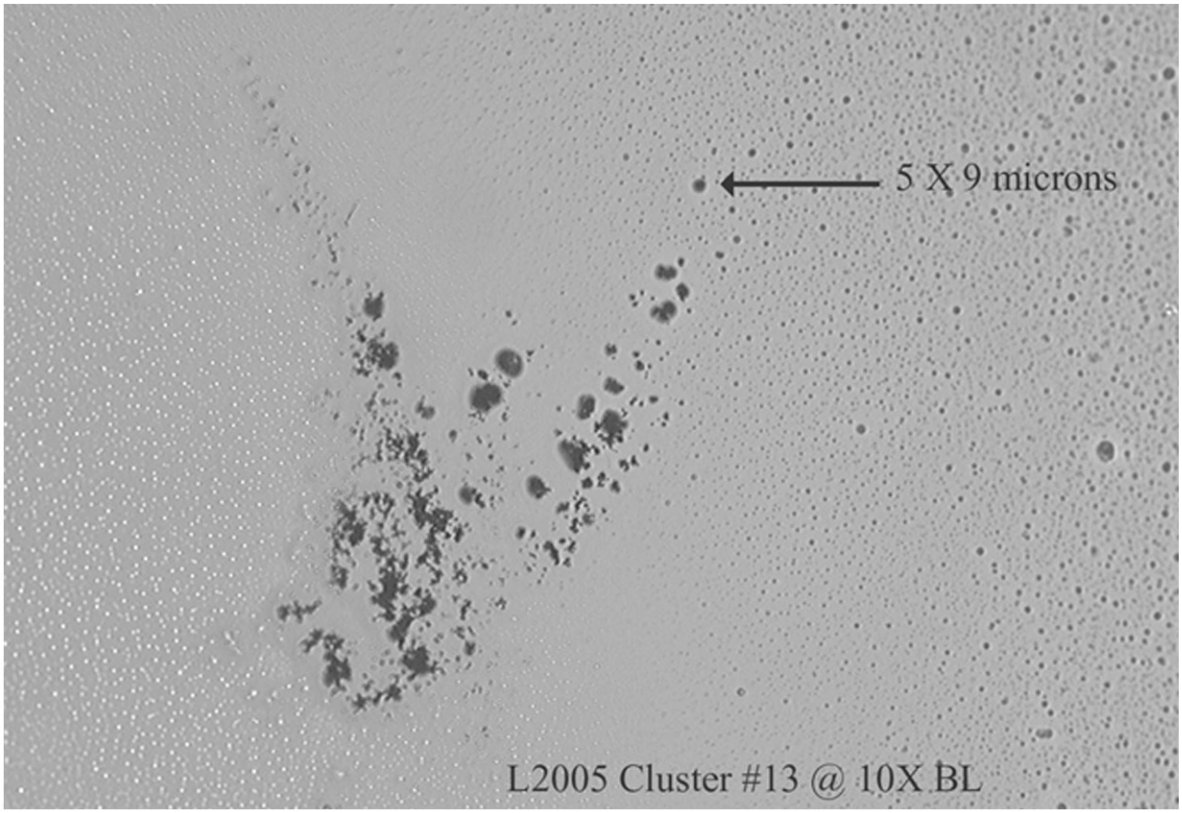

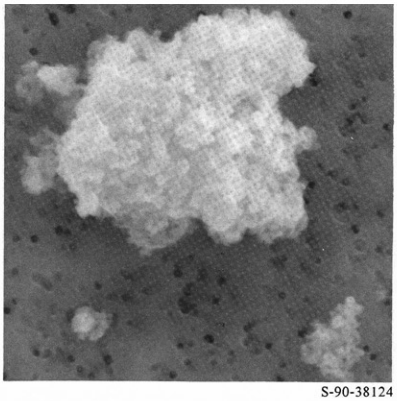
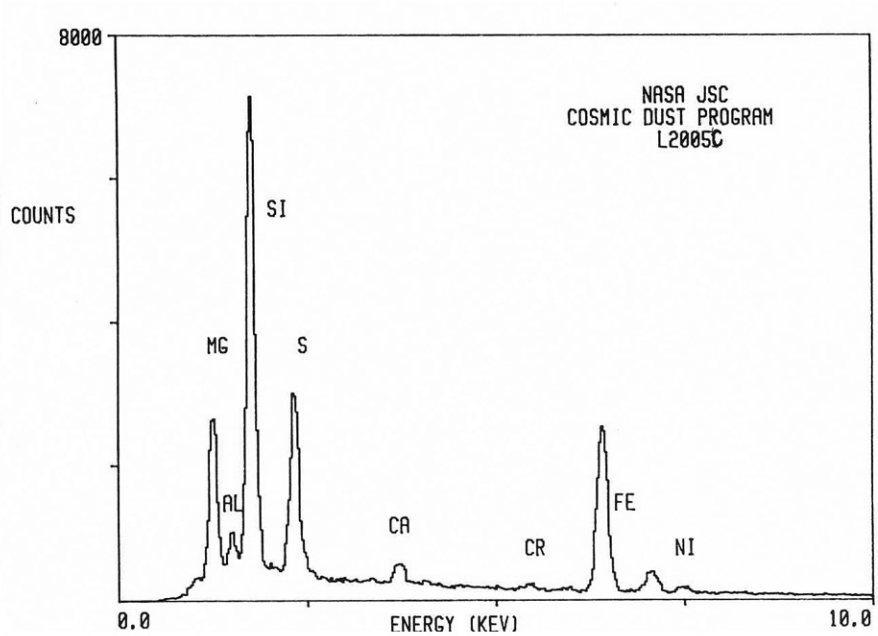
S-90-38124