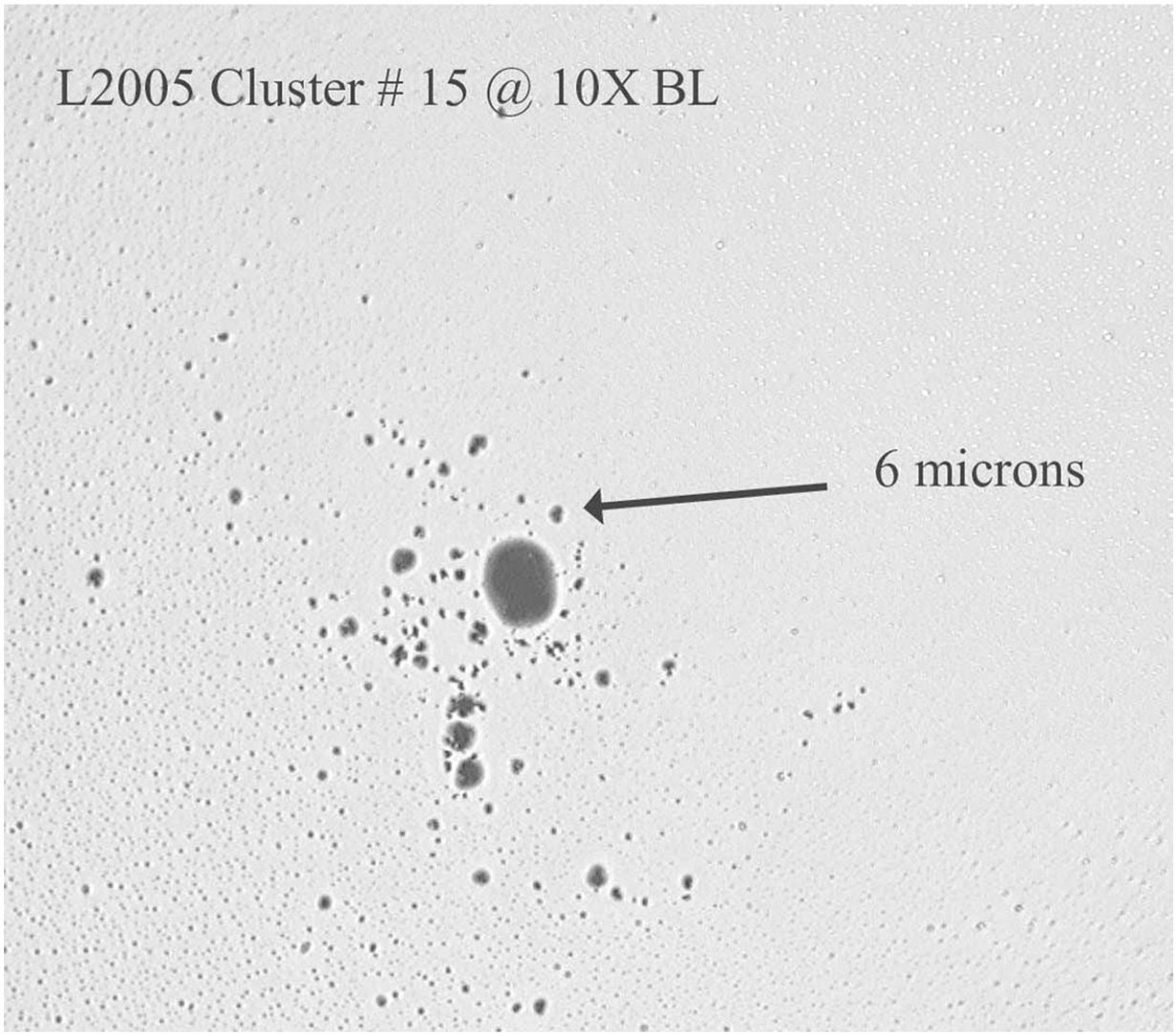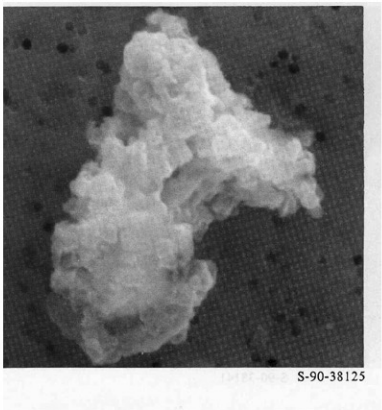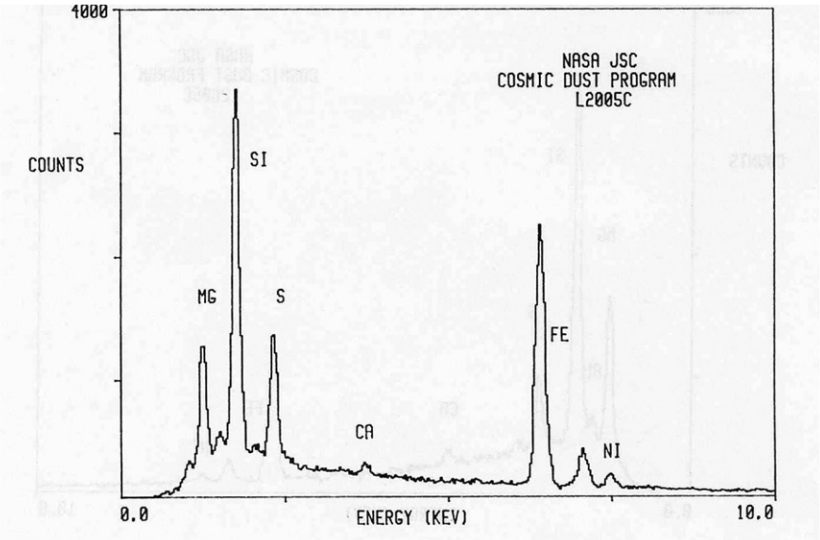L2005 Cluster #15