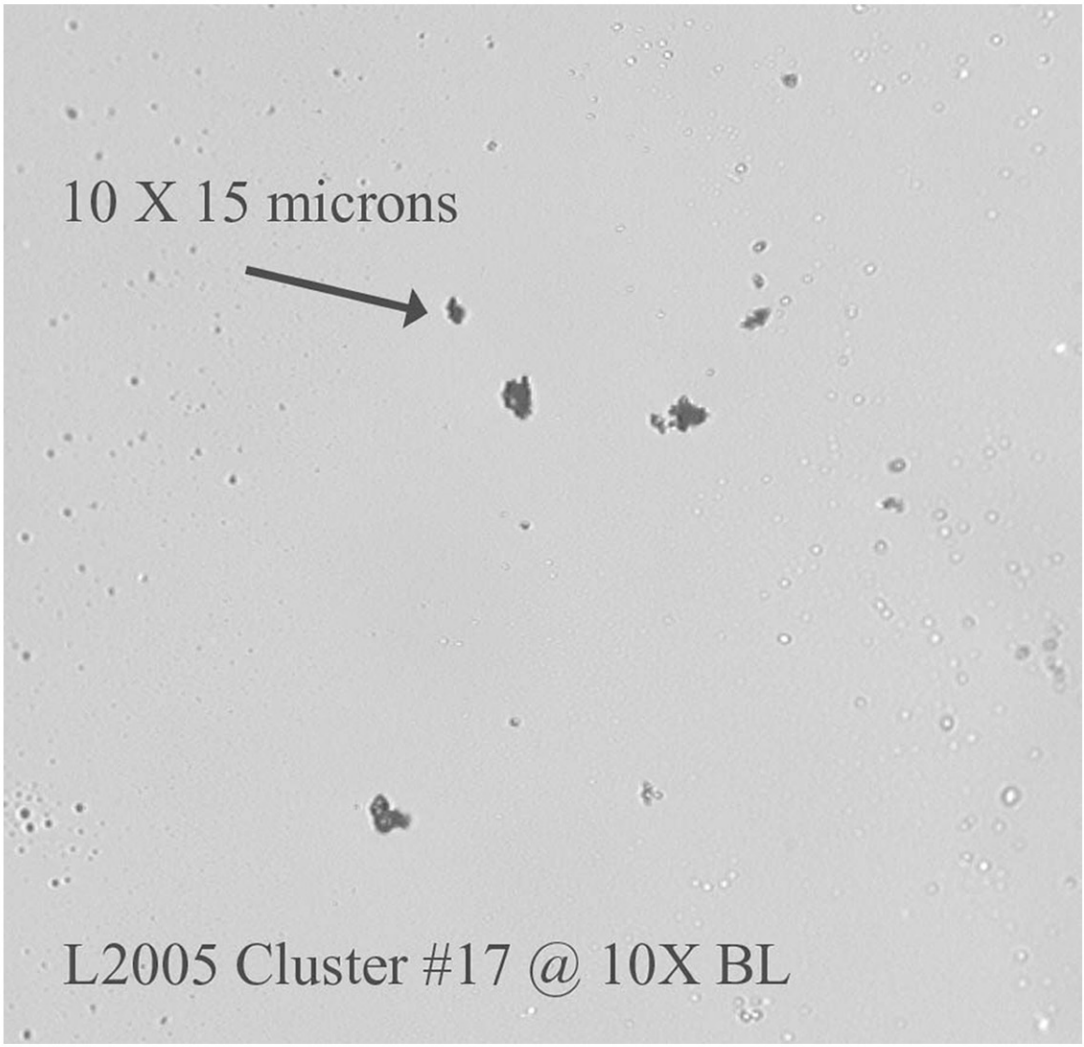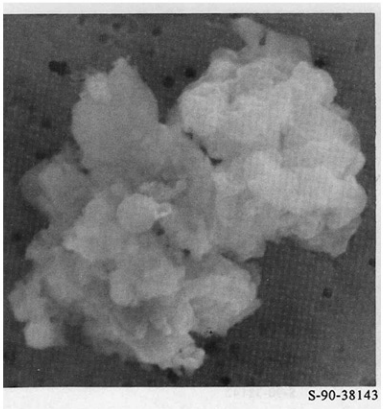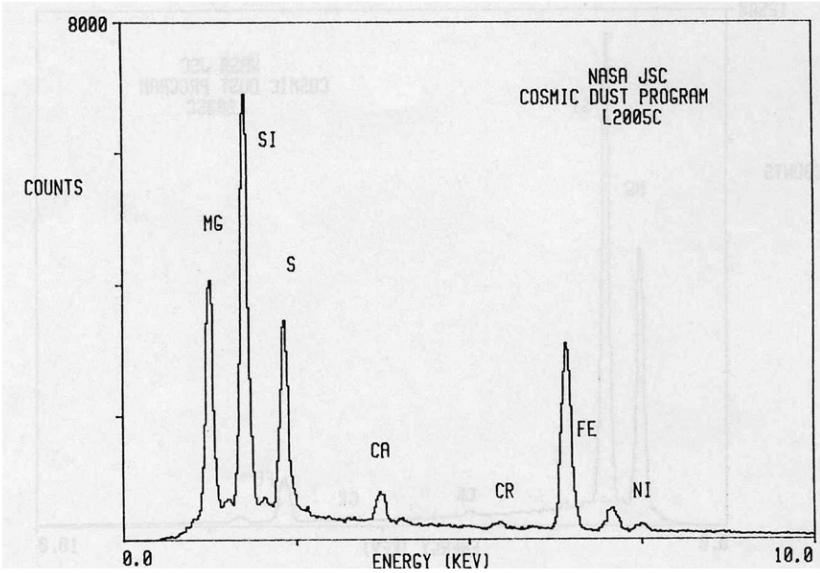L2005 Cluster #17