L2005 Cluster #18

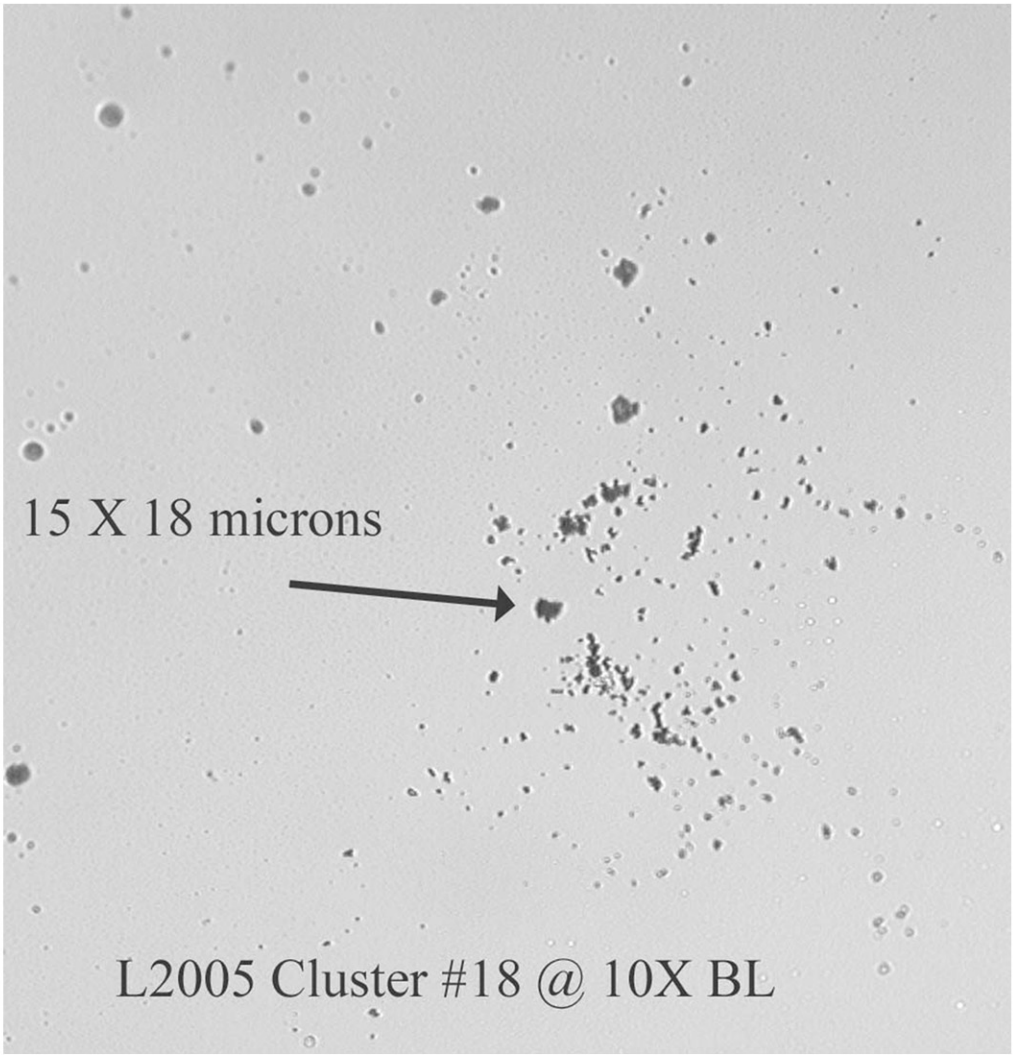

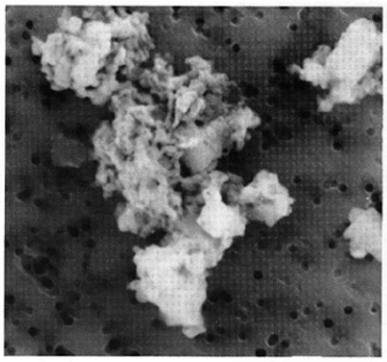
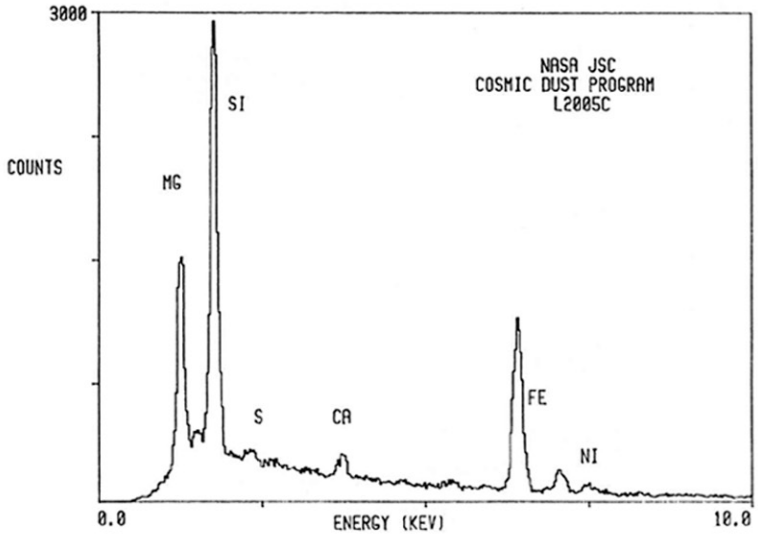
S-90-38144