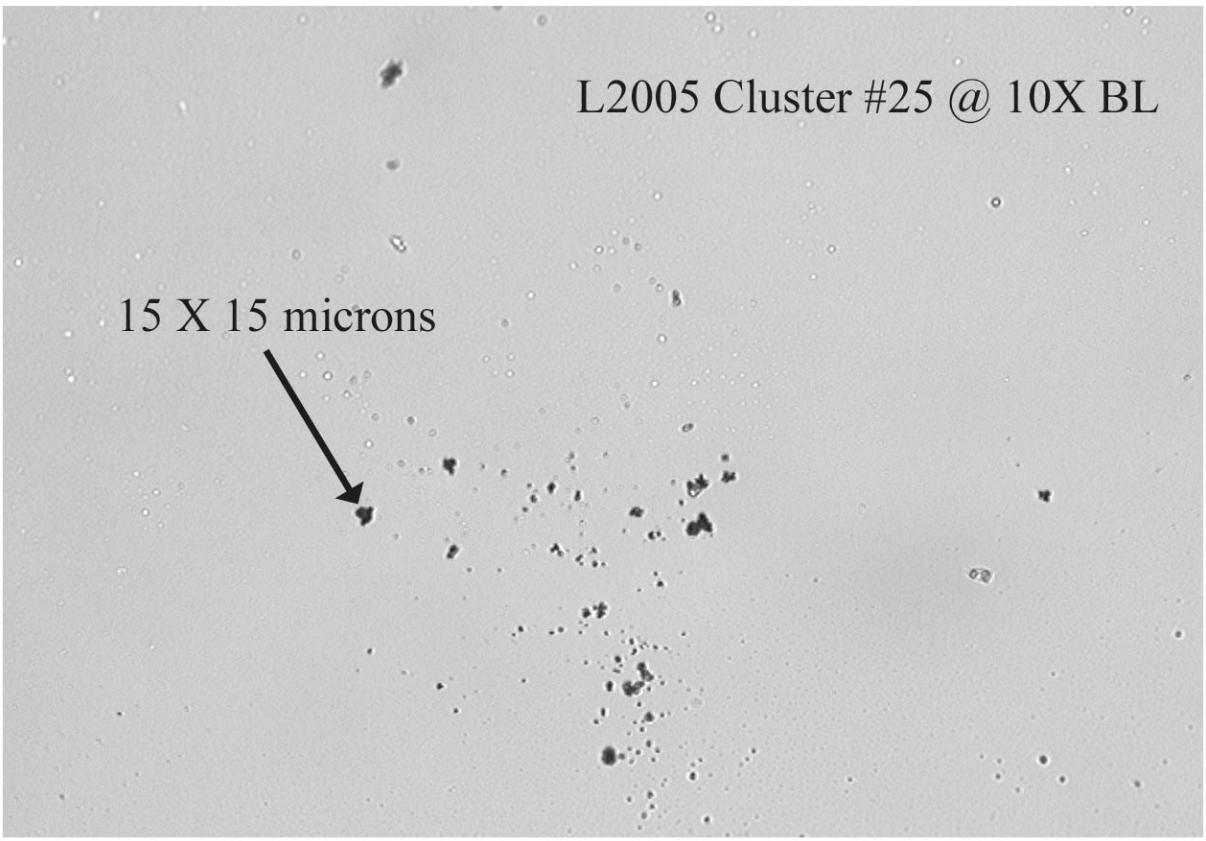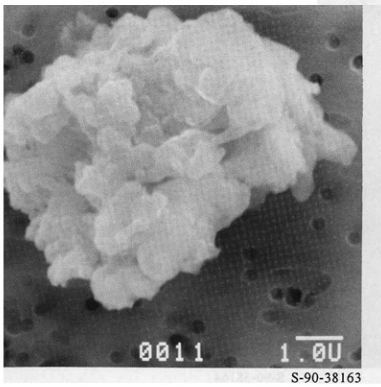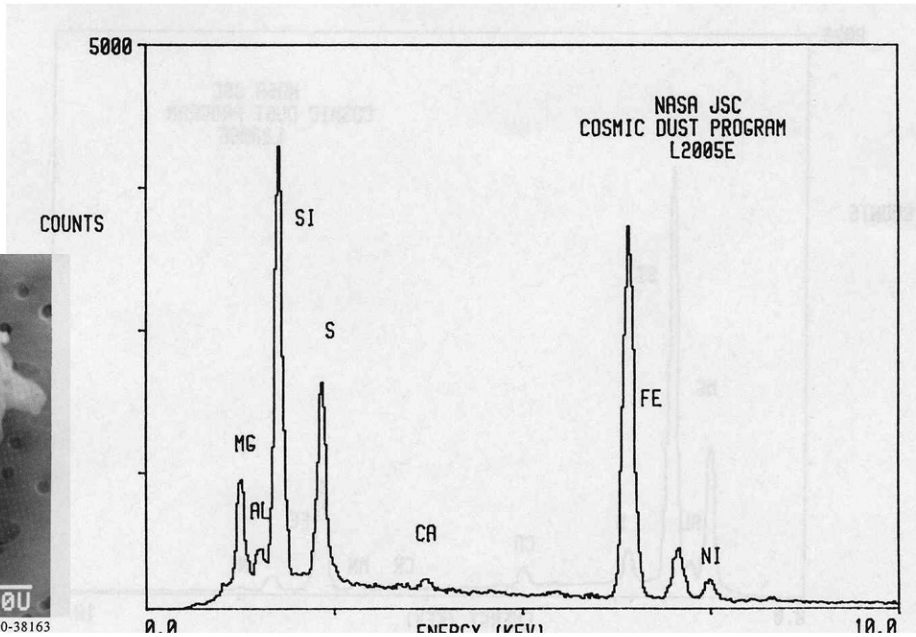L2005 Cluster #25