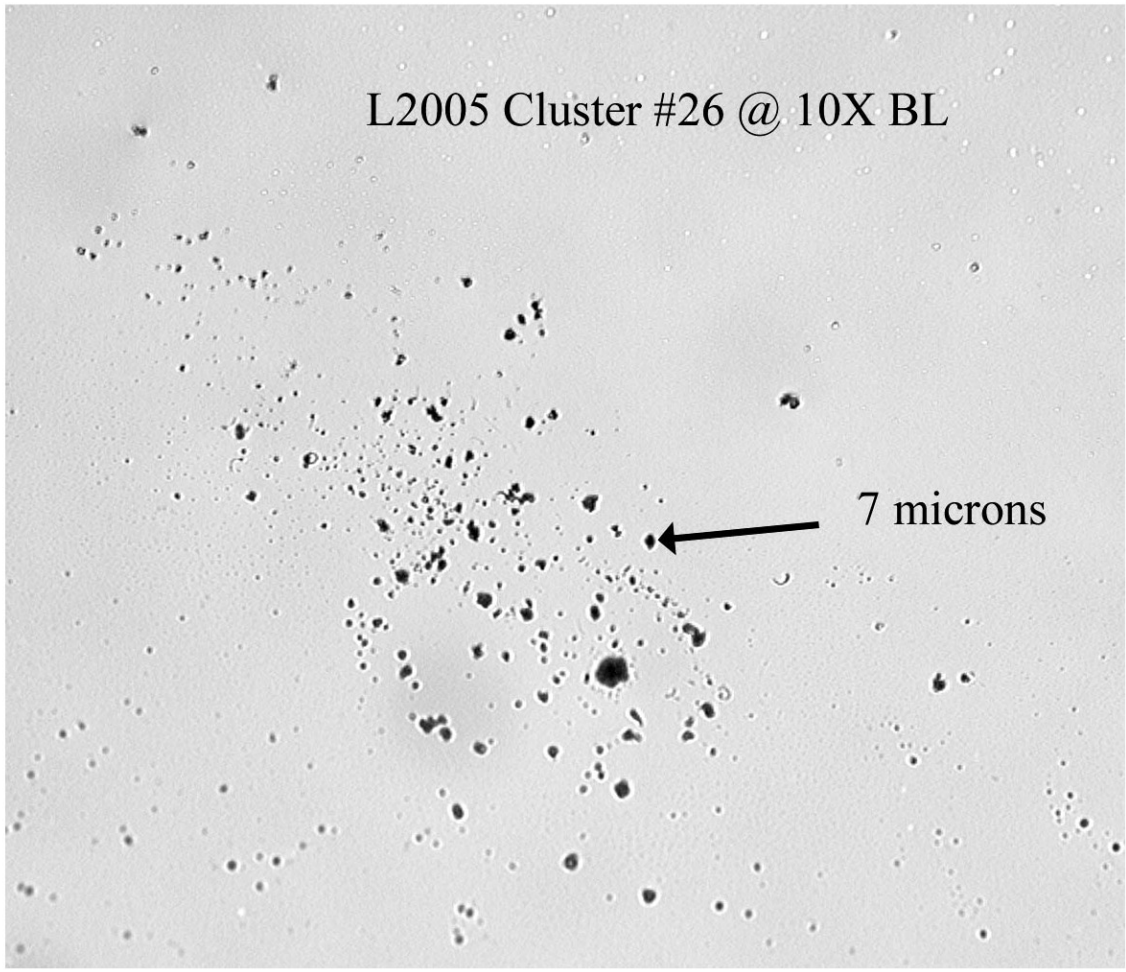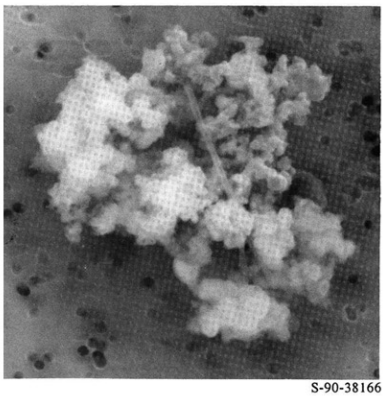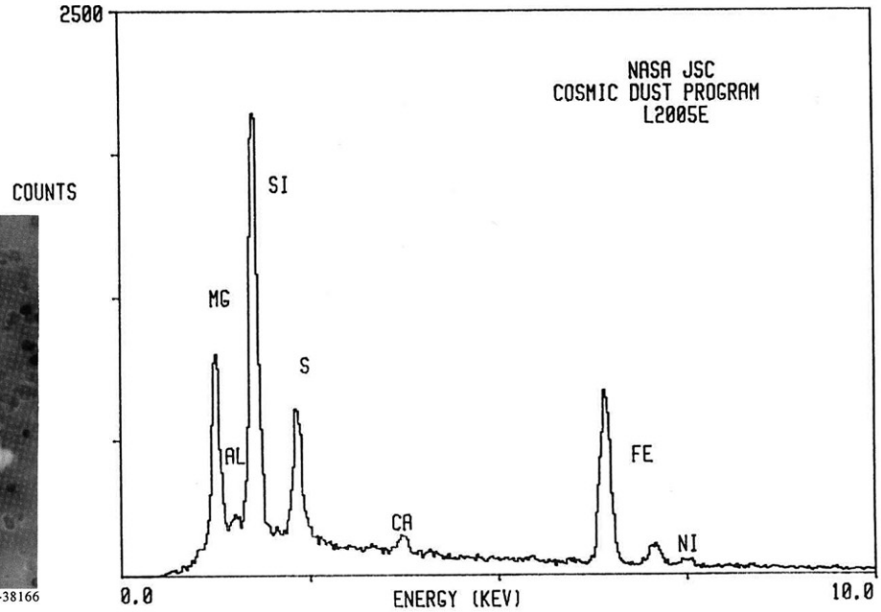L2005 Cluster #26