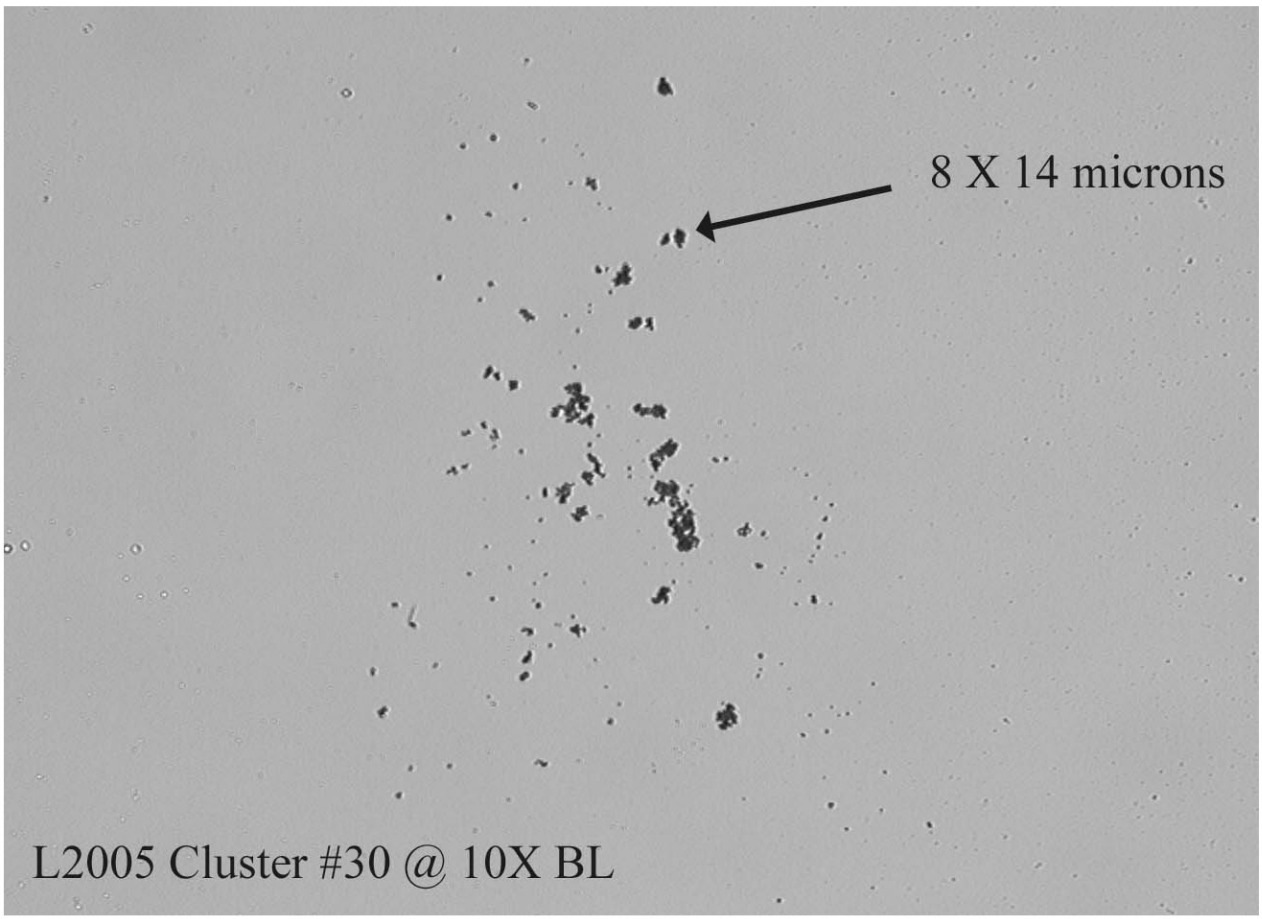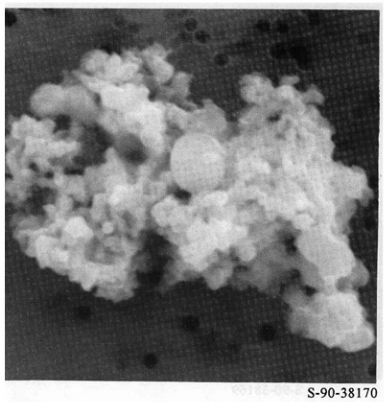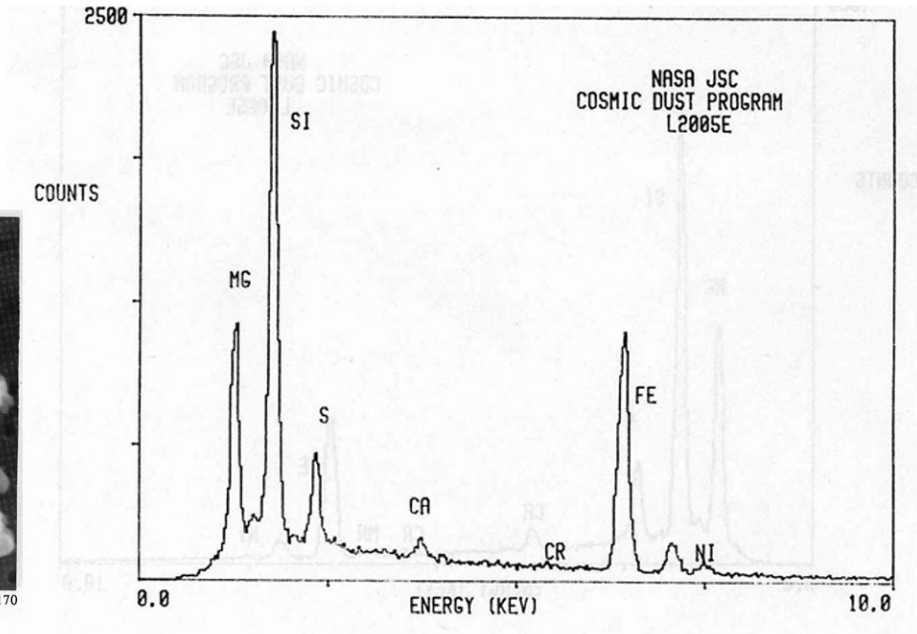L2005 Cluster #30