L2005 Cluster #31

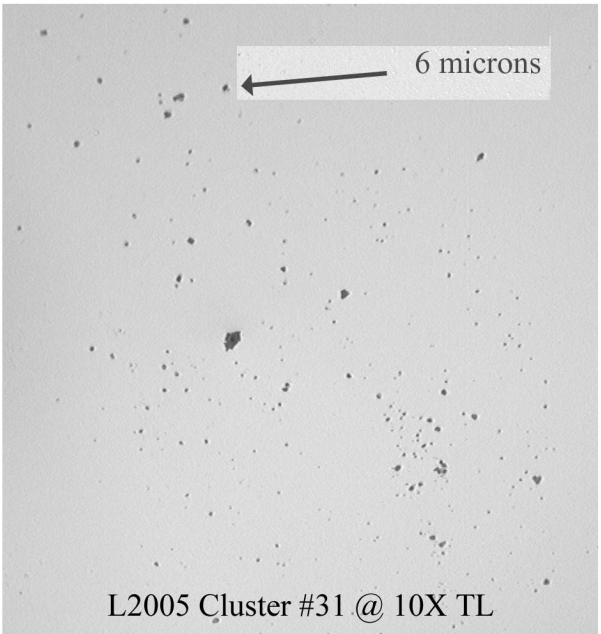

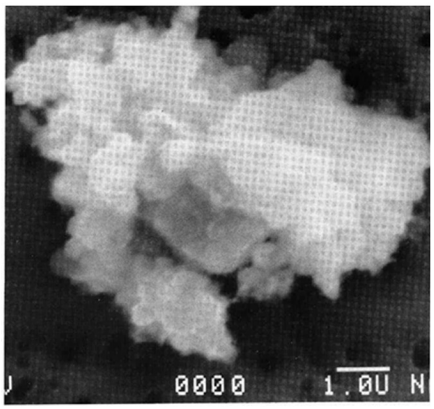
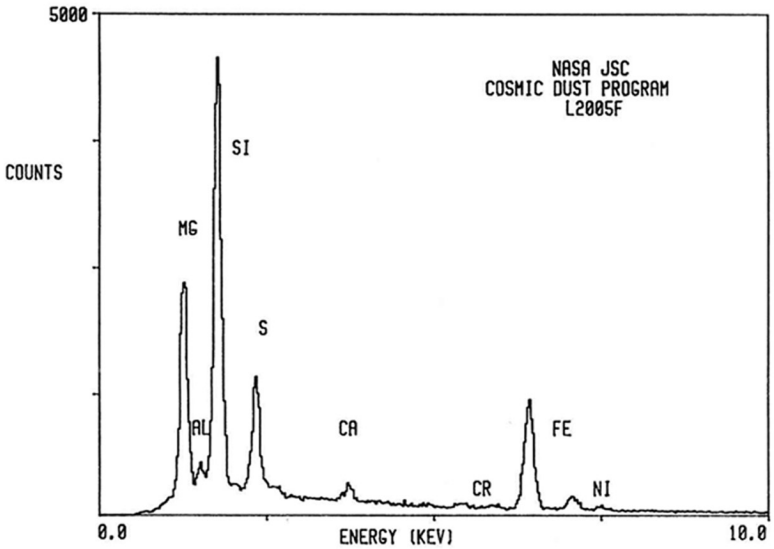
S-90-38171