L2005 Cluster #33

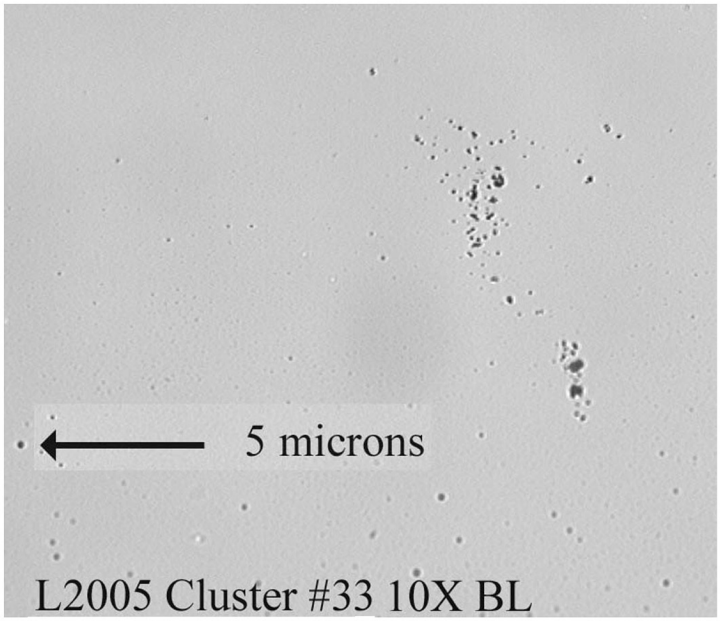

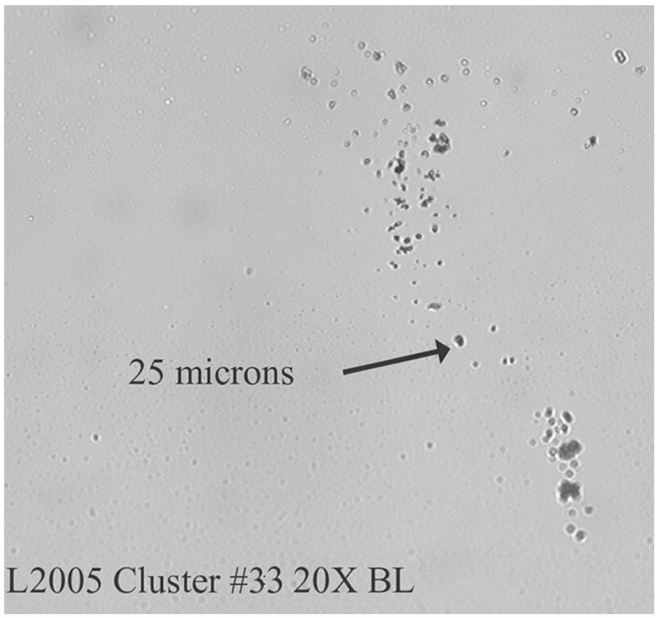

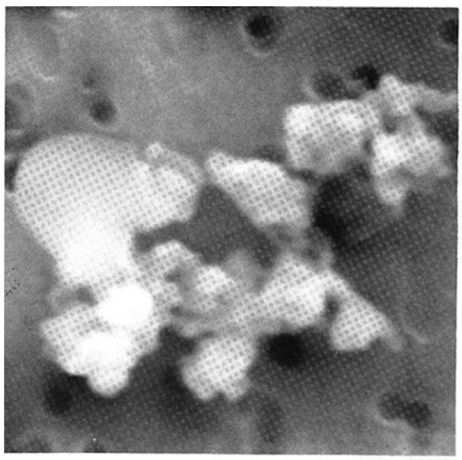
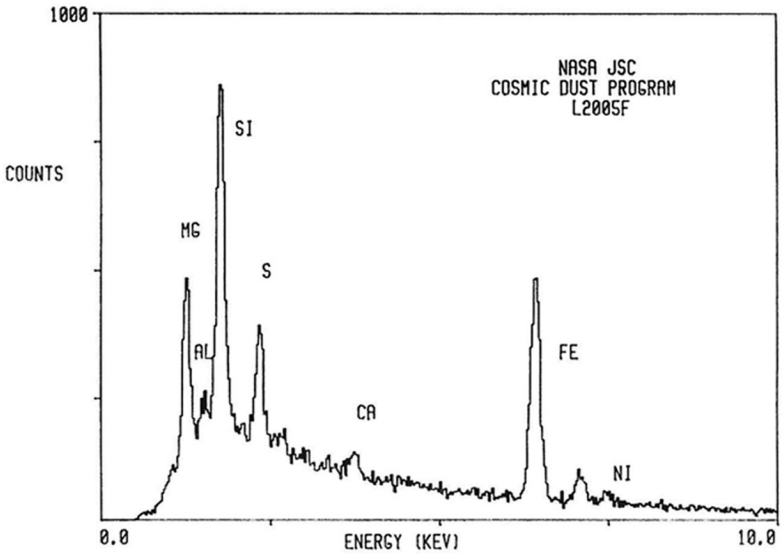
S-90-38174