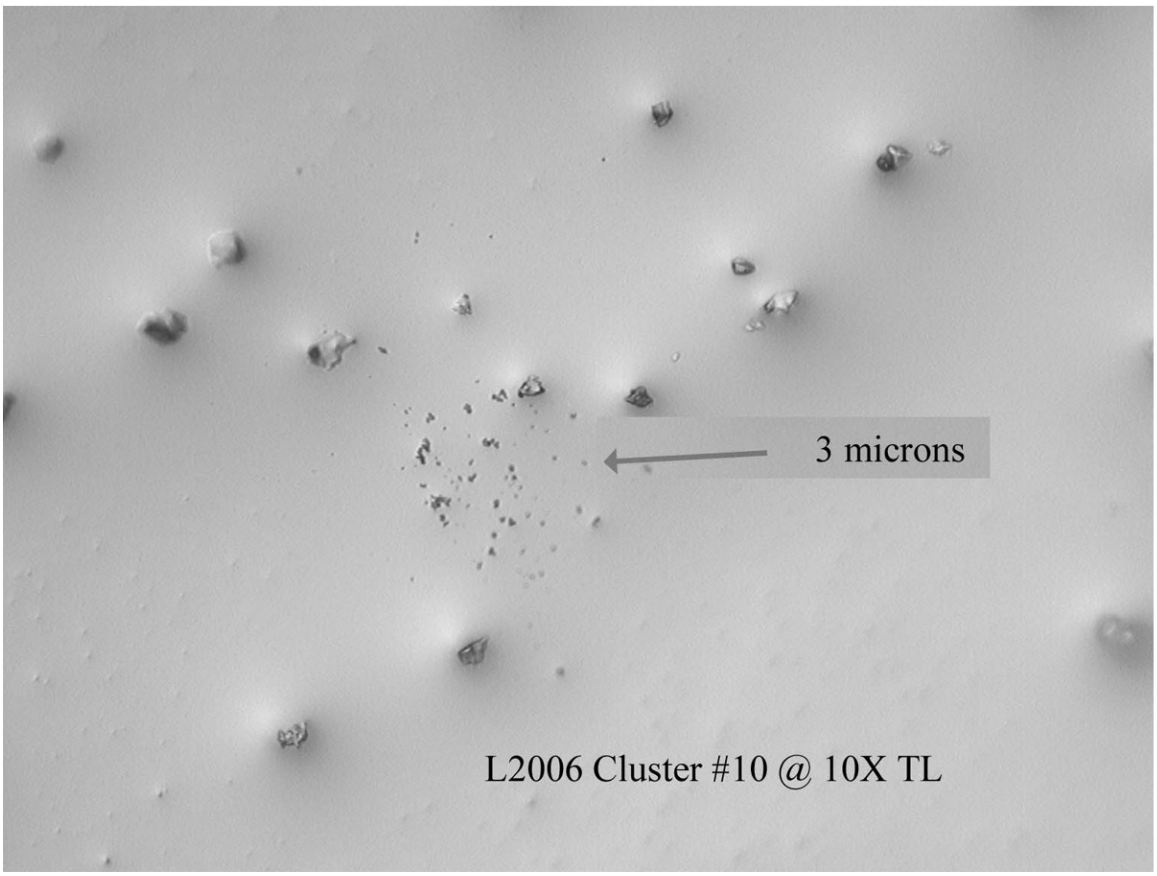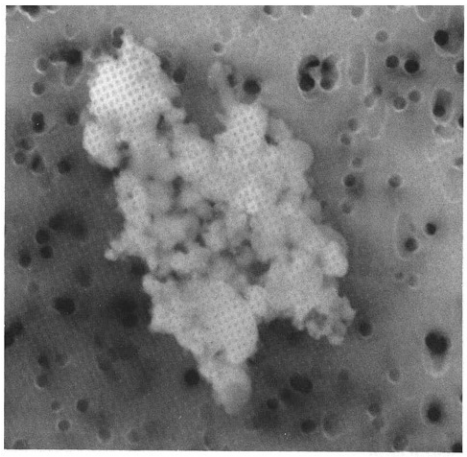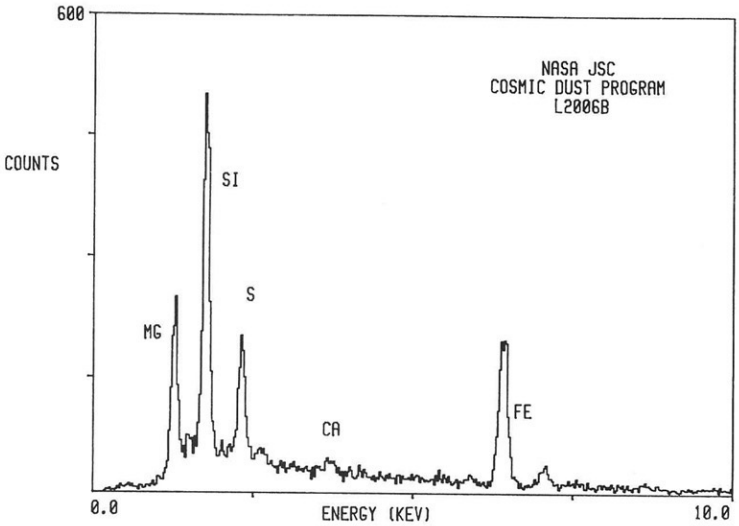L2006 Cluster #10