L2006 Cluster #11

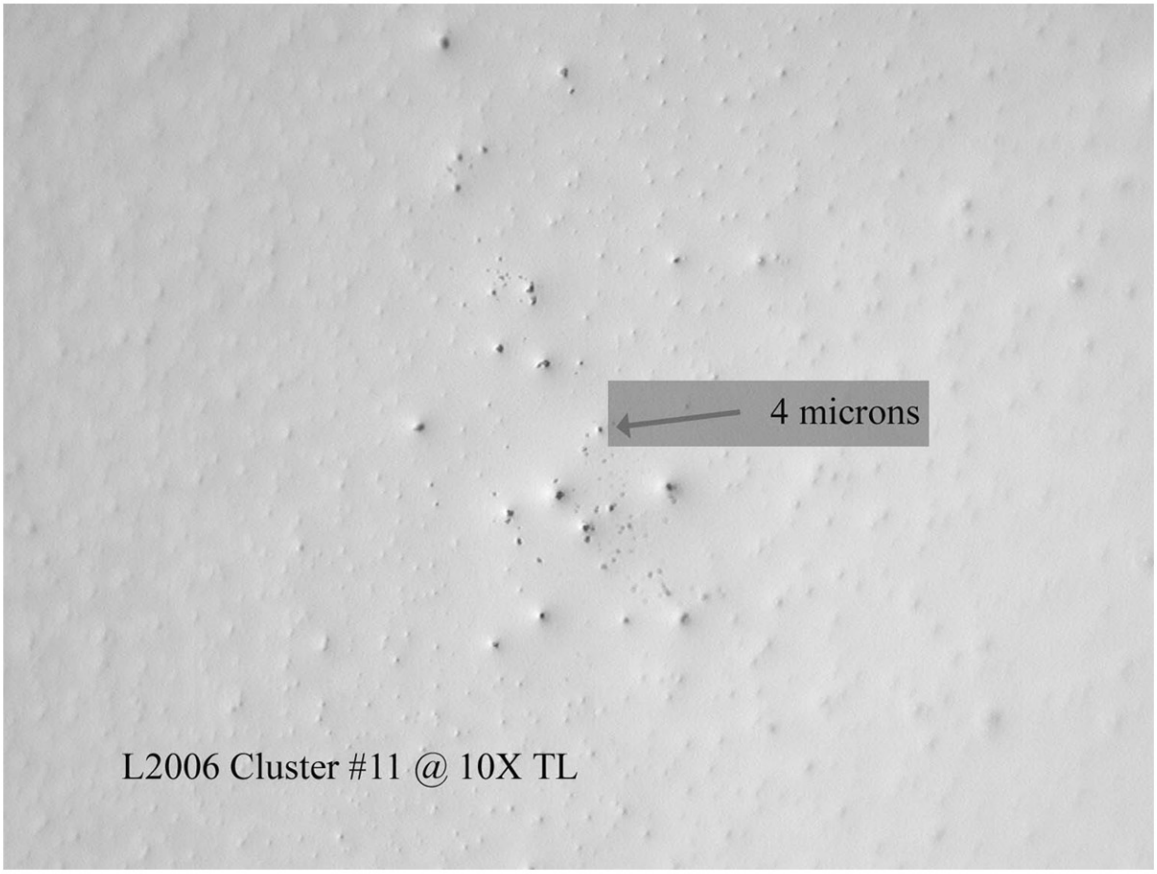

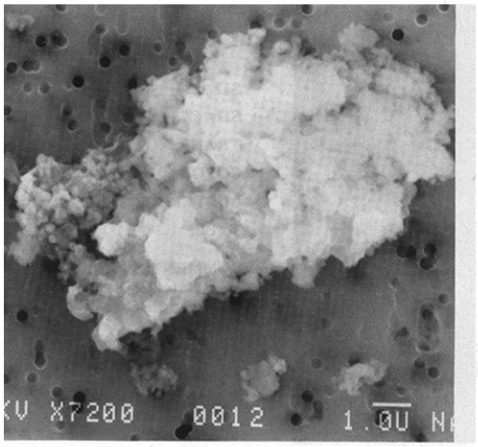
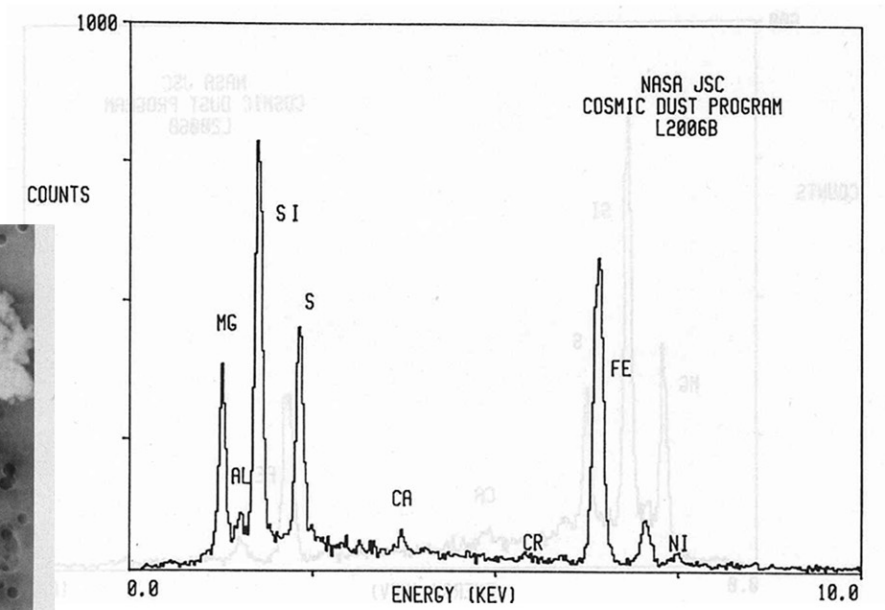
S-91-32057