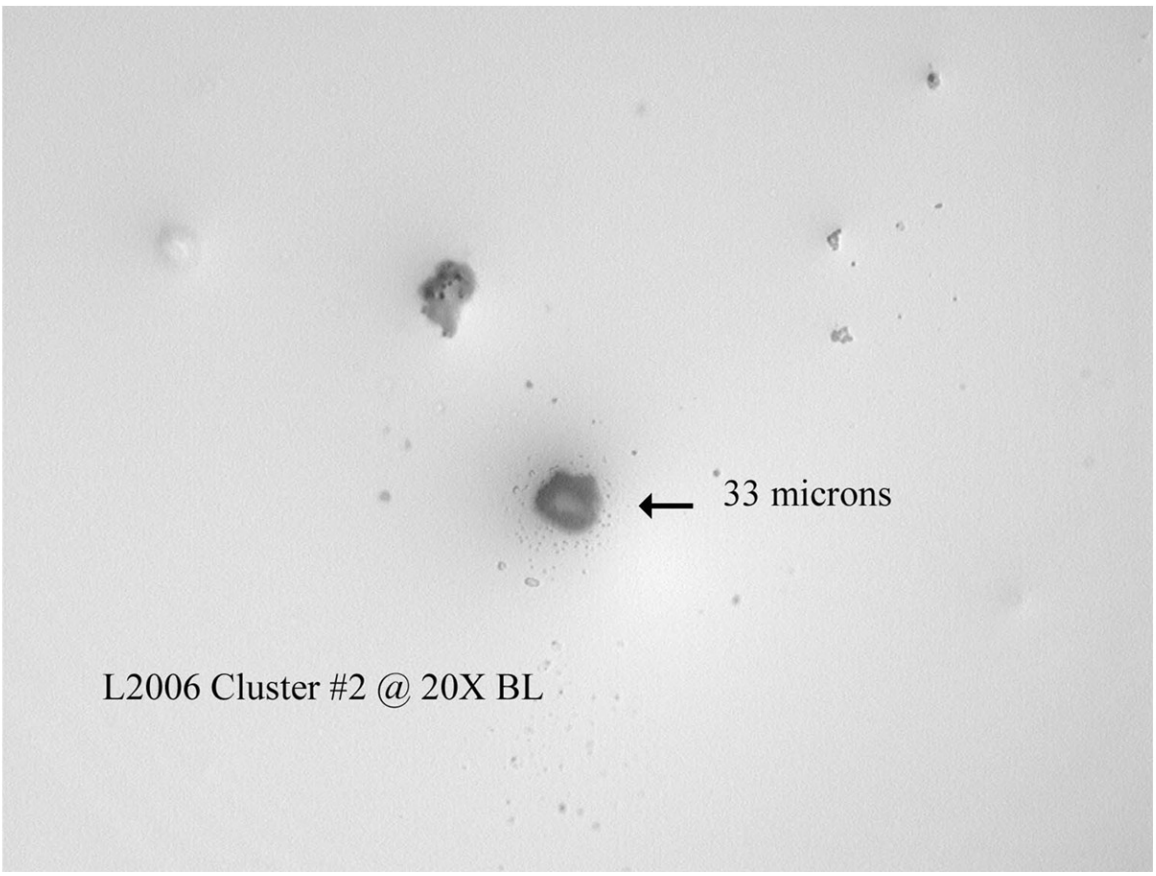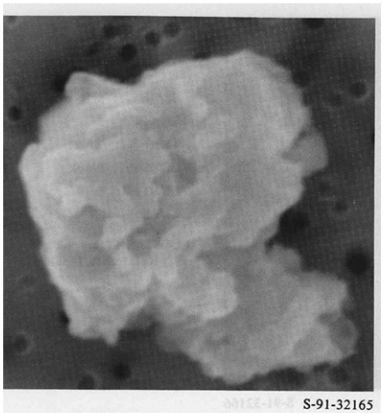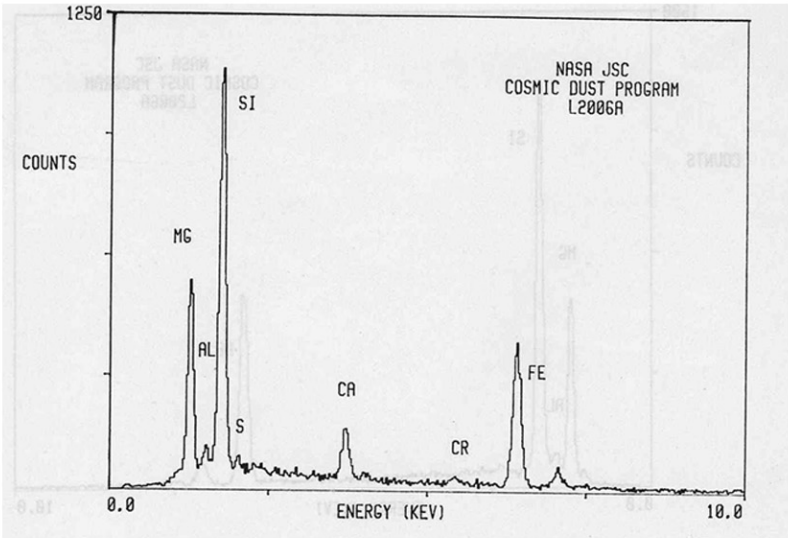# L2006 Cluster #2