L2006 Cluster #3

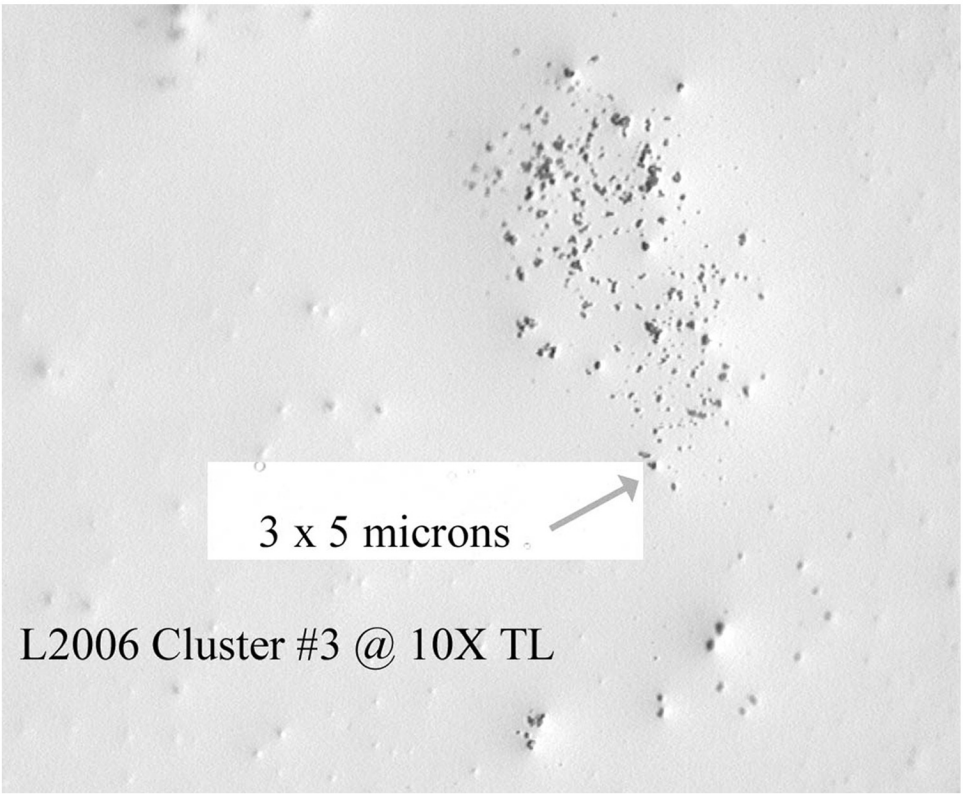

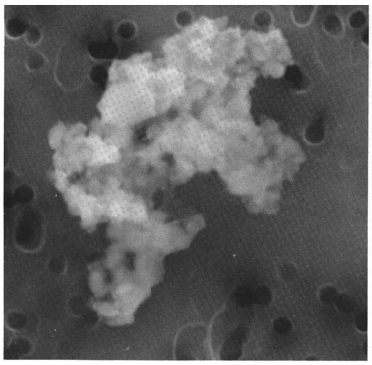
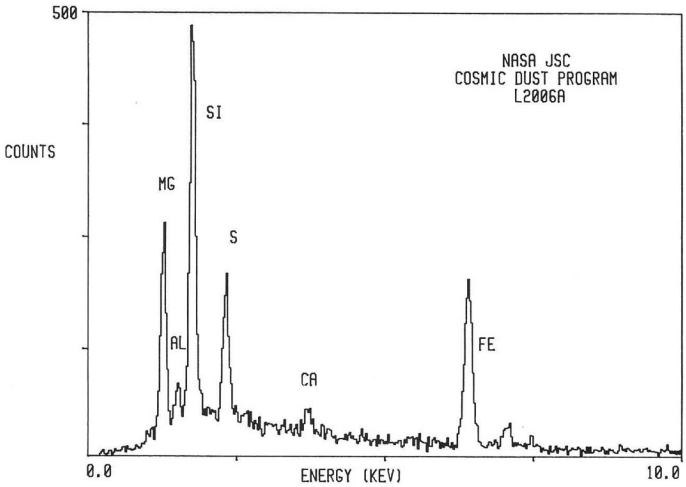
S-91-32167