L2006 Cluster #4

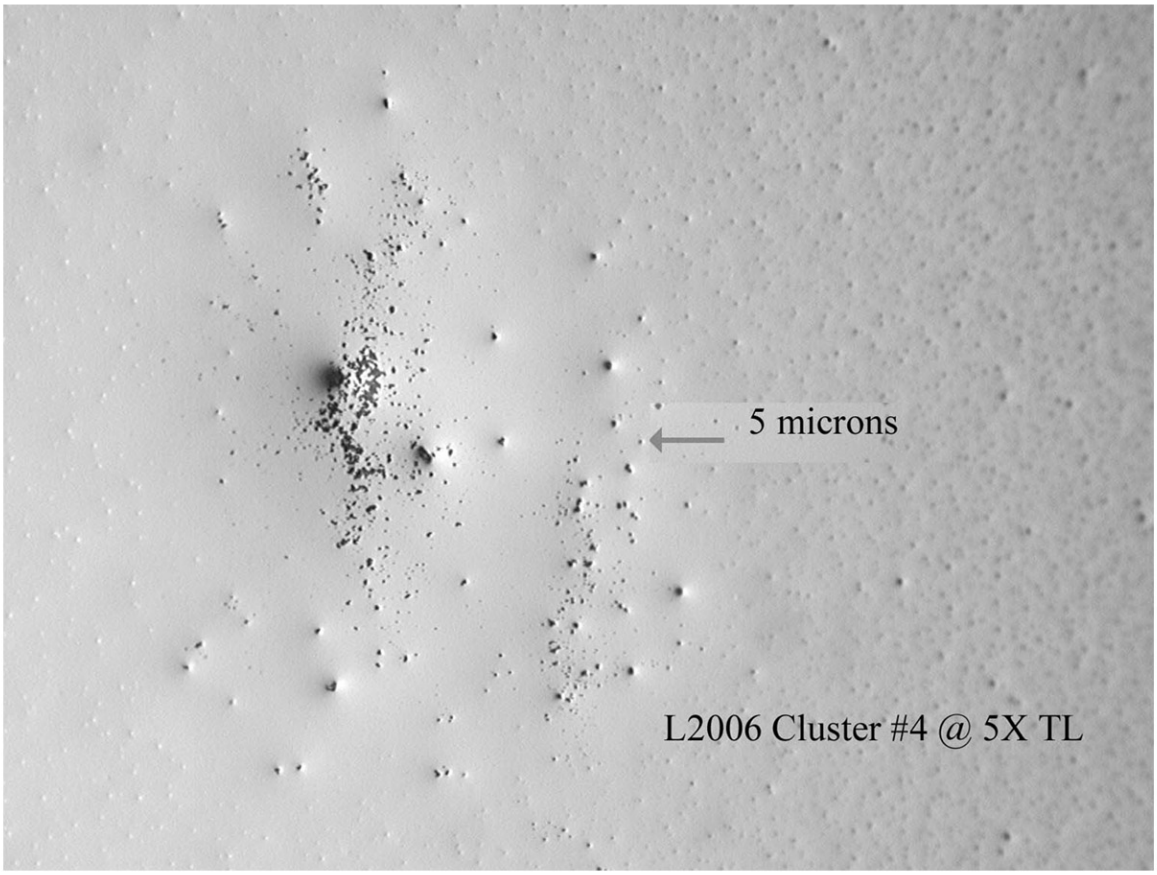

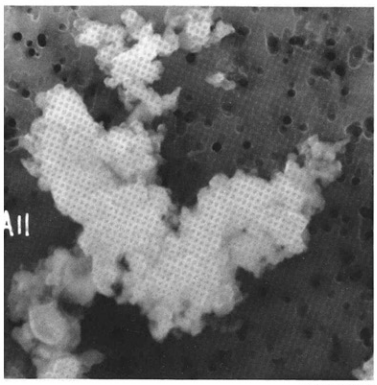
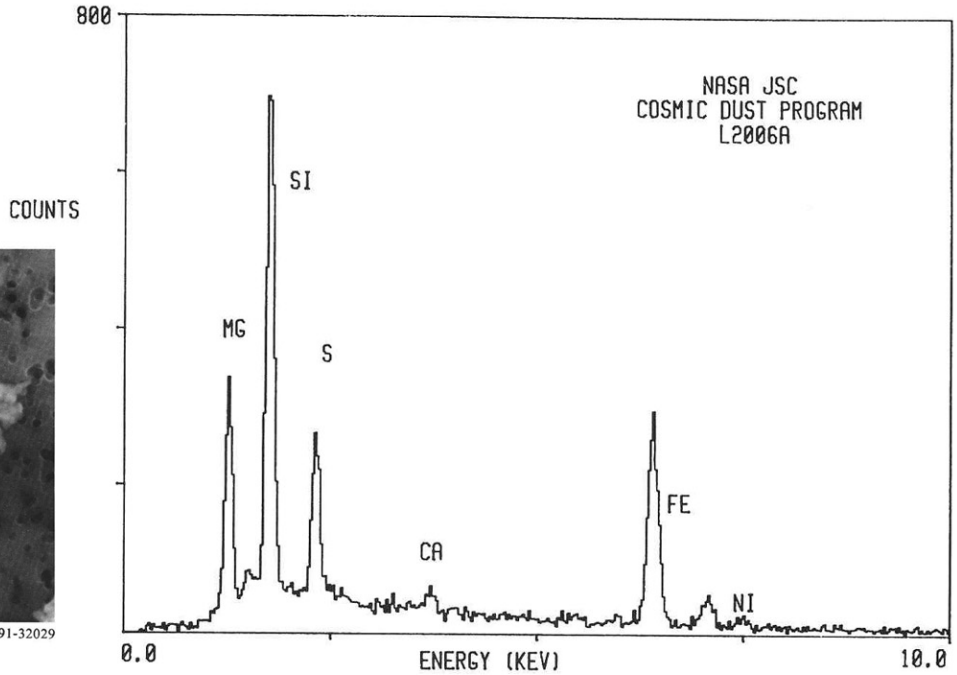
S-91-32029