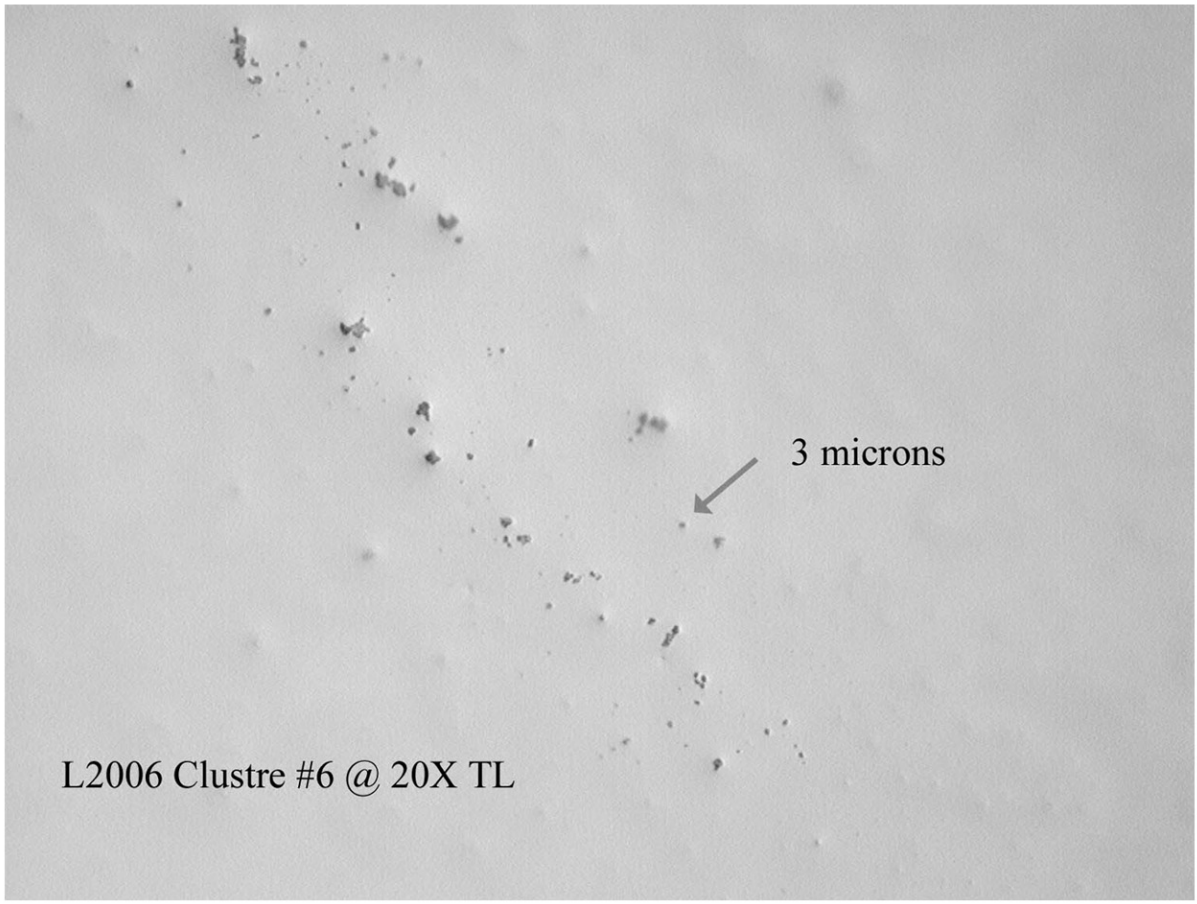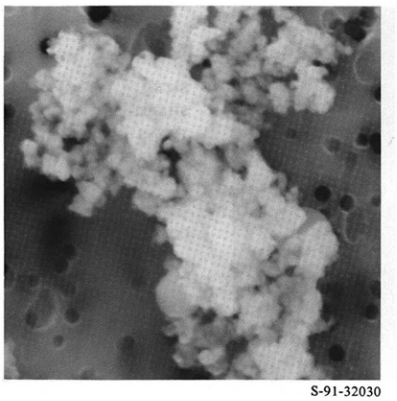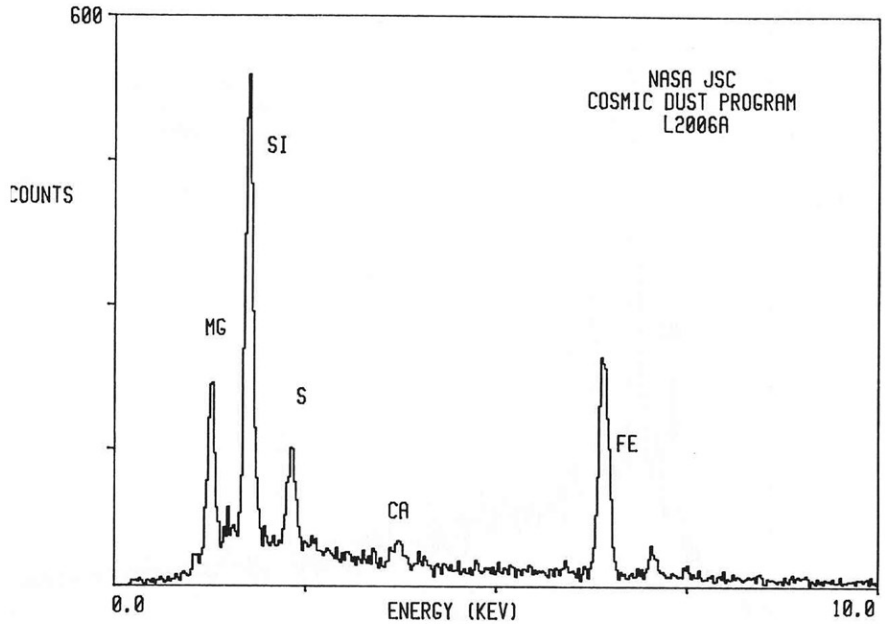L2006 Cluster #6