L2008 Cluster #1

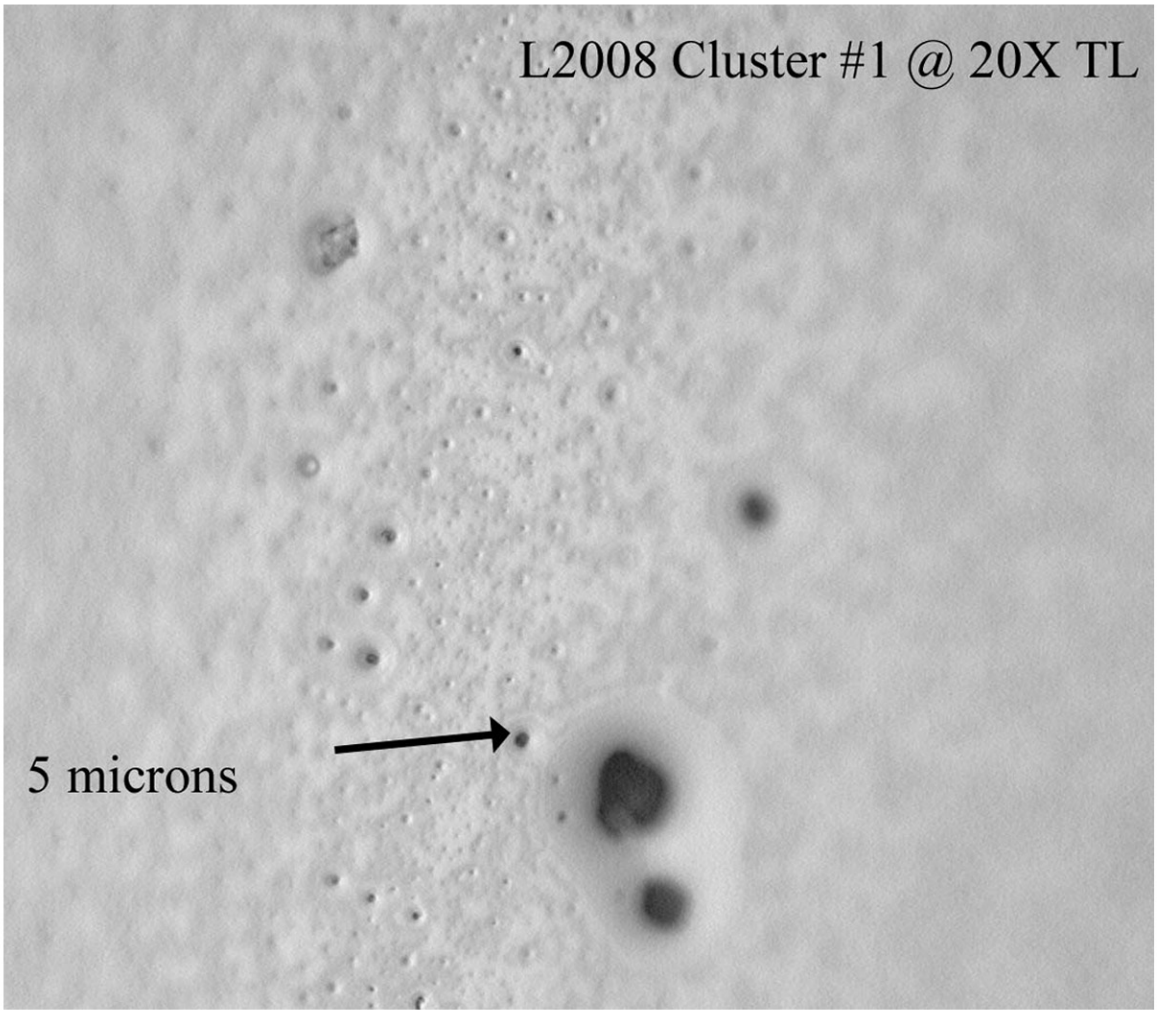

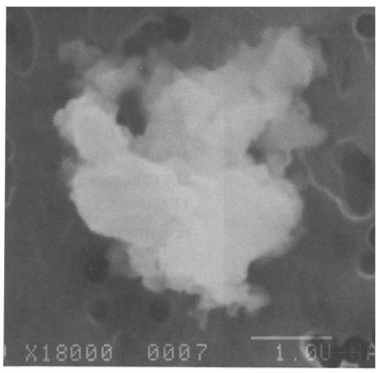
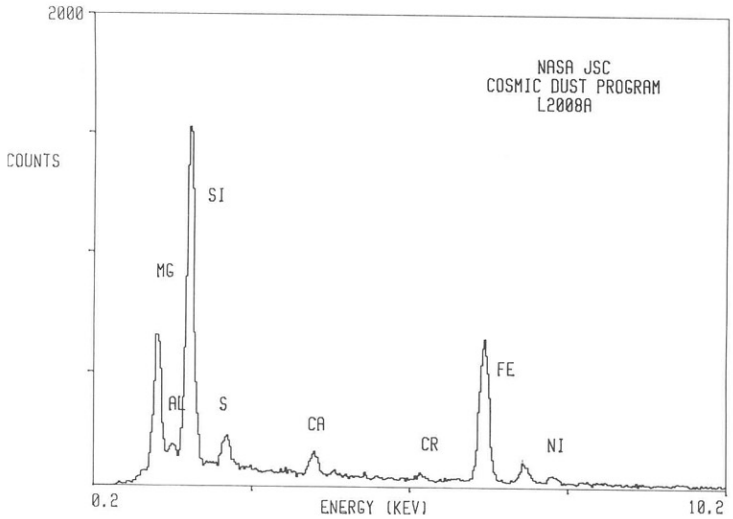
S-94-26507