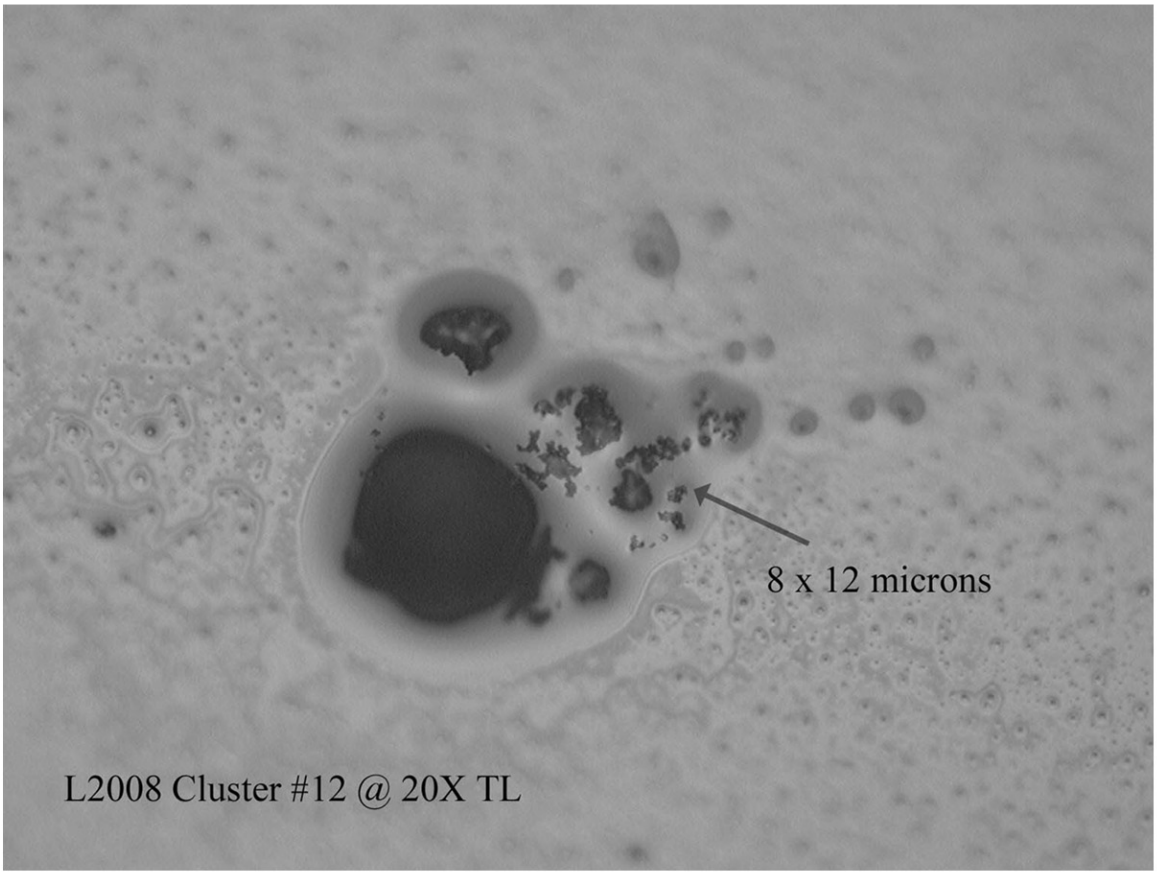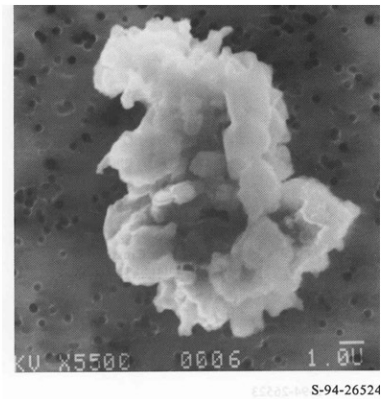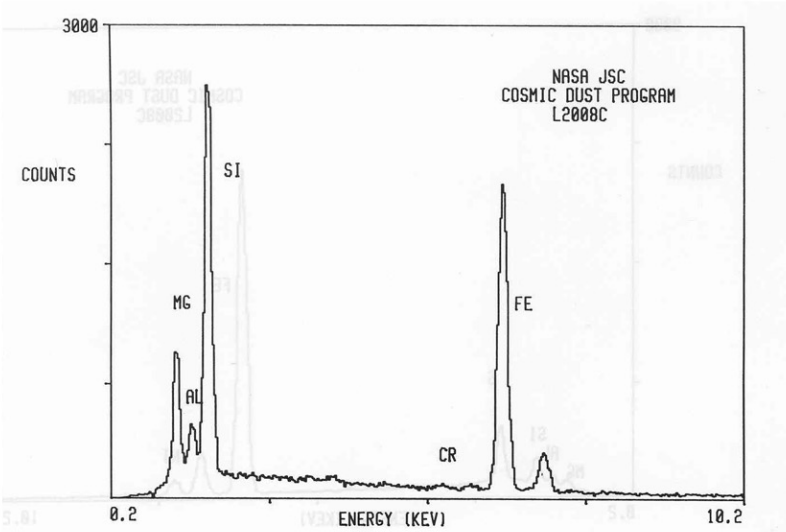L2008 Cluster #12