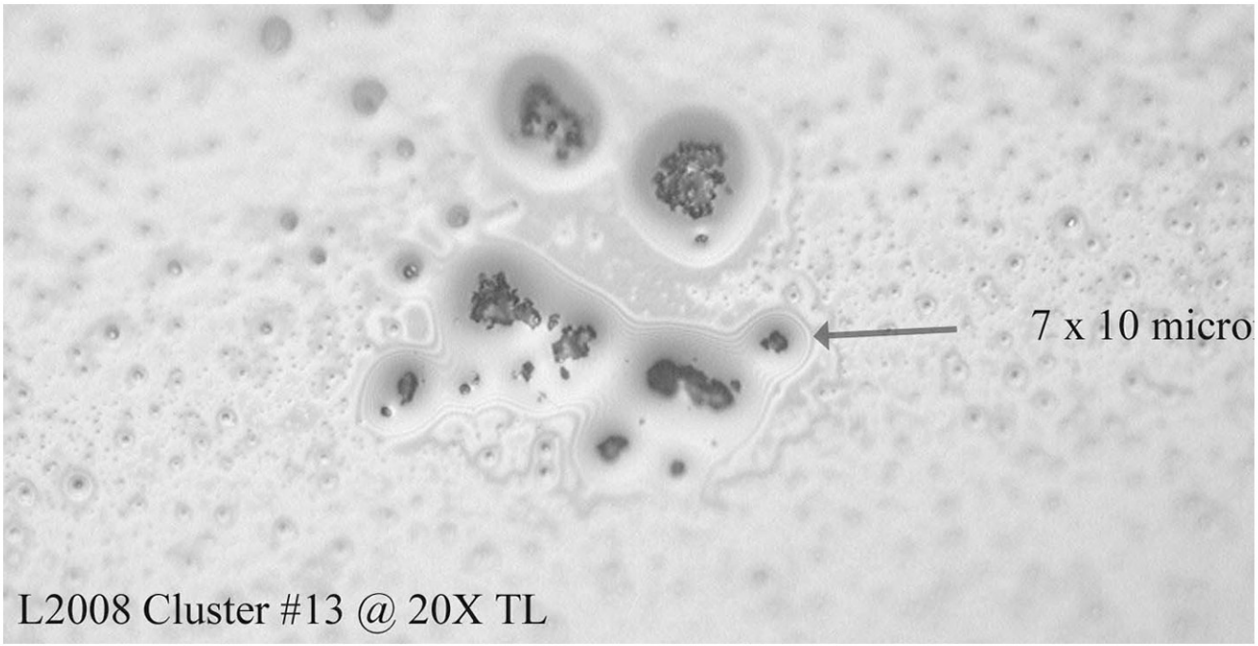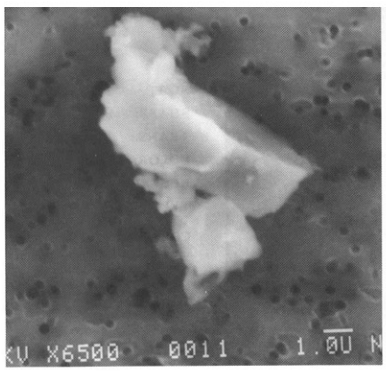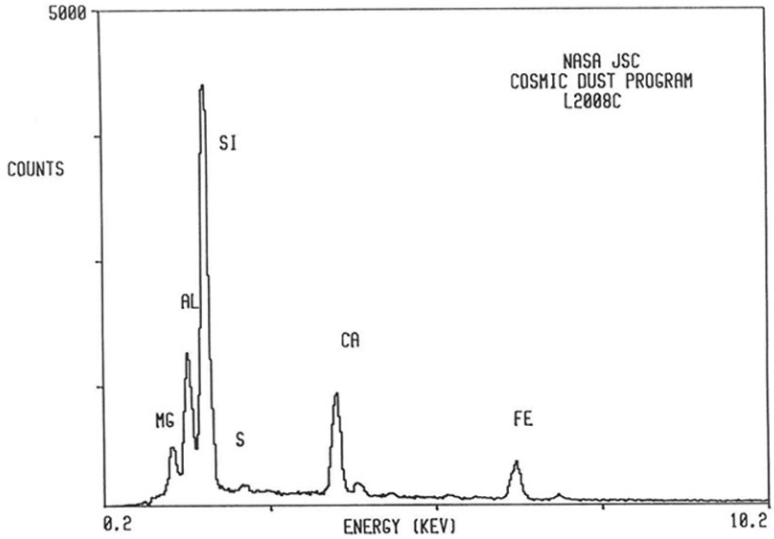L2008 Cluster #13