L2008 Cluster #16

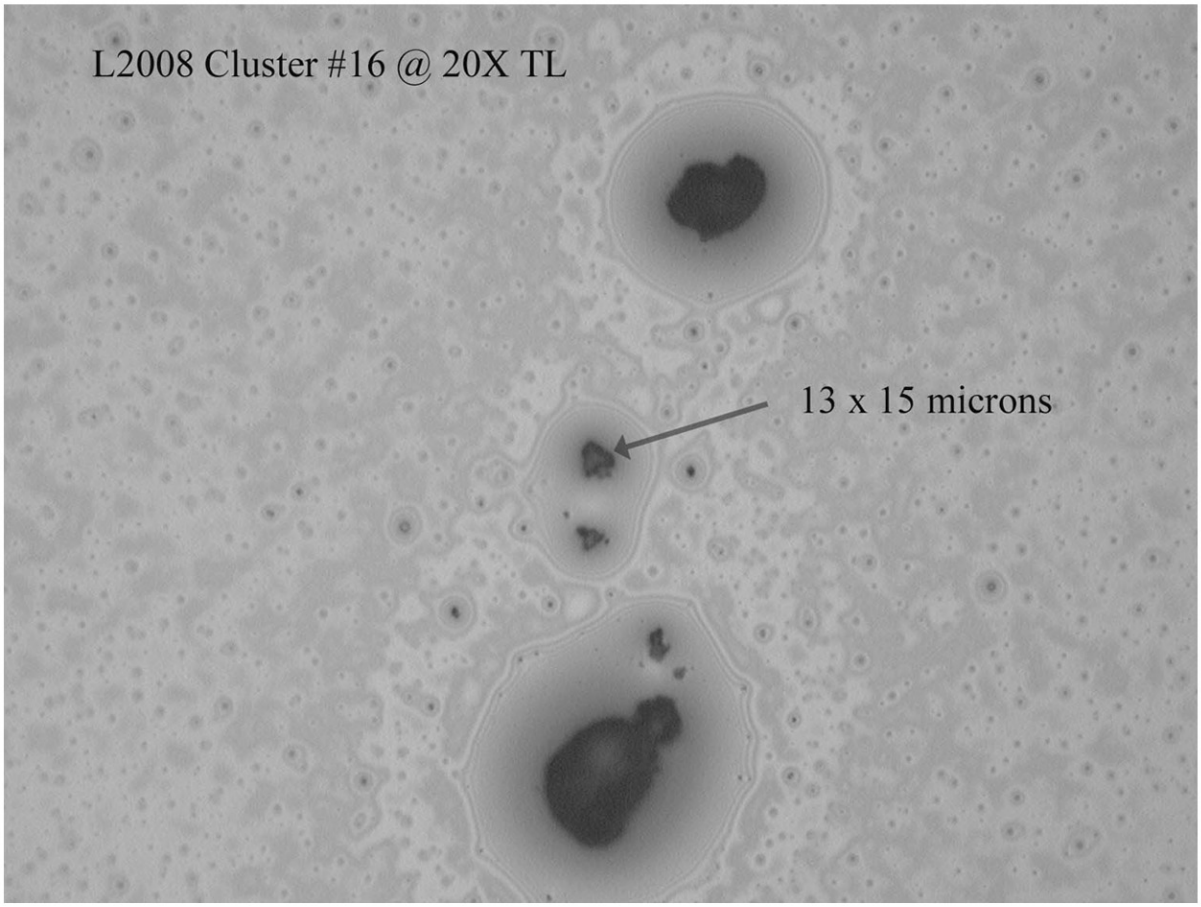

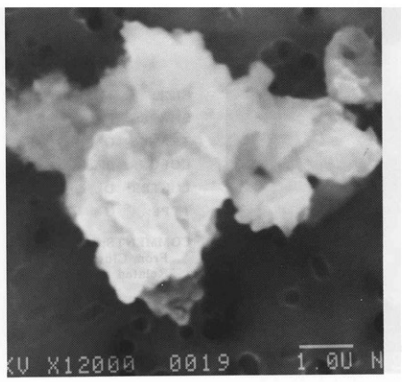
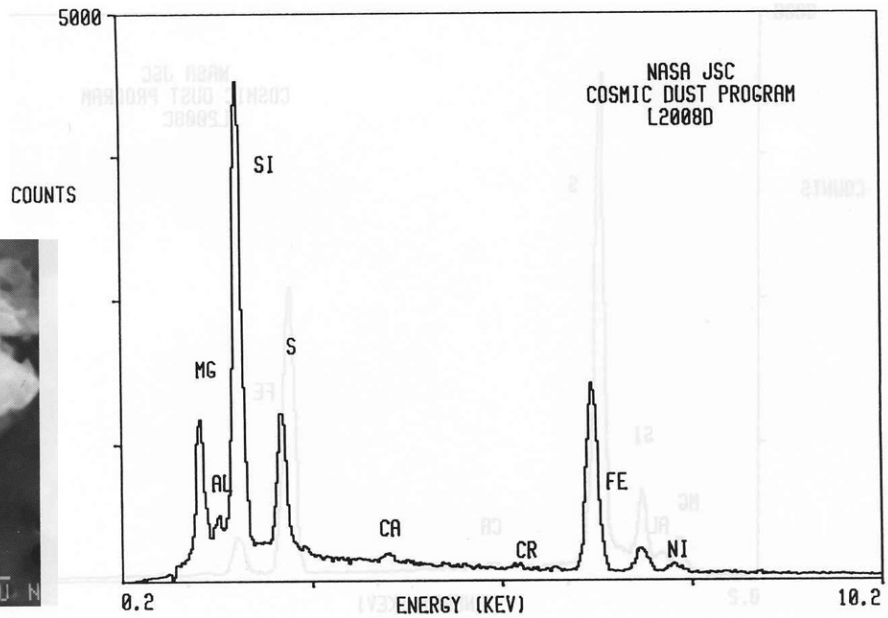
S-94-26532