L2008 Cluster #19

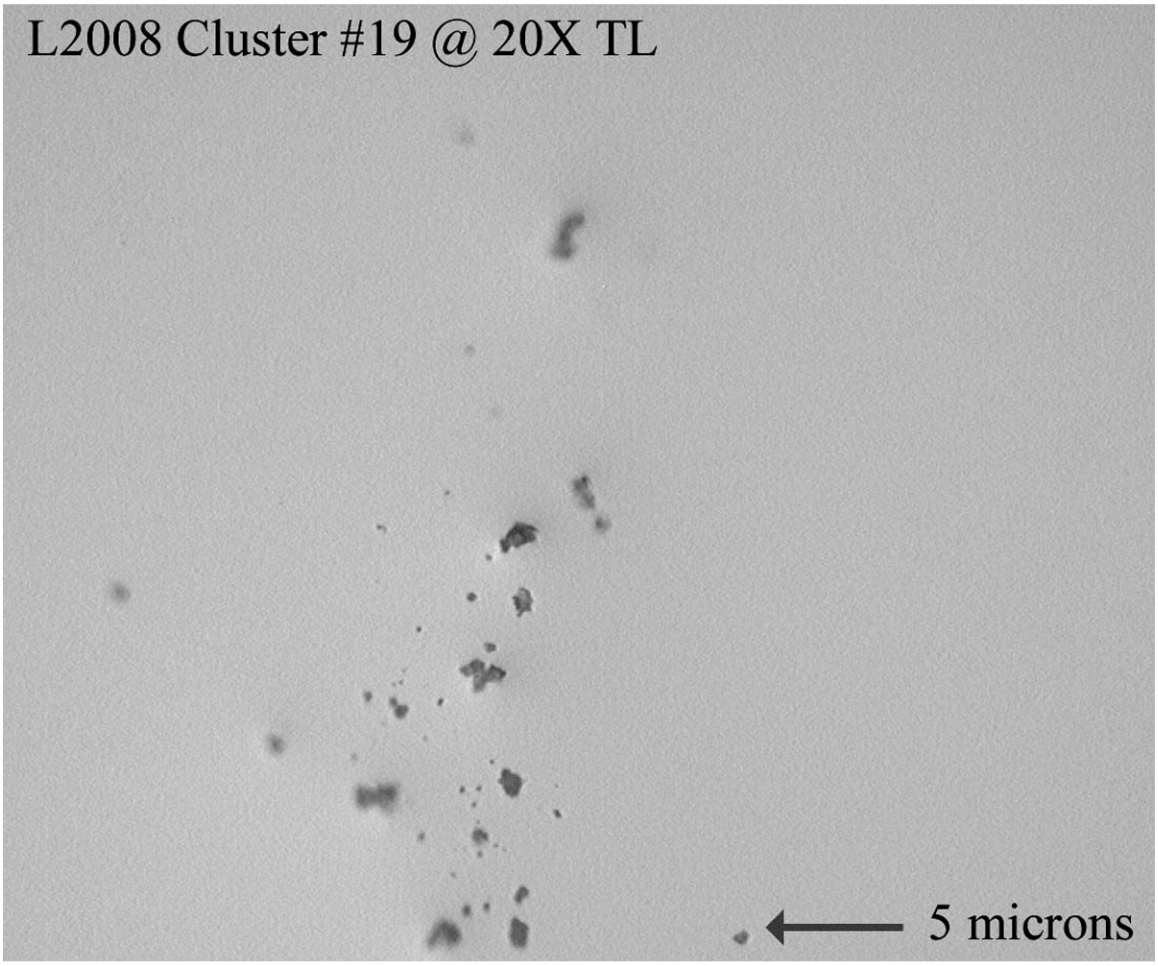

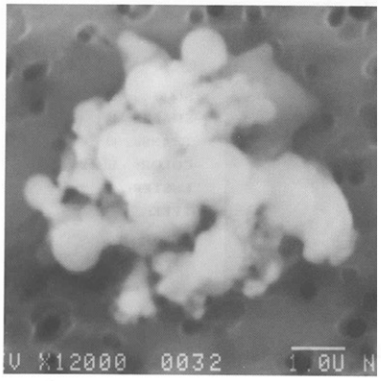
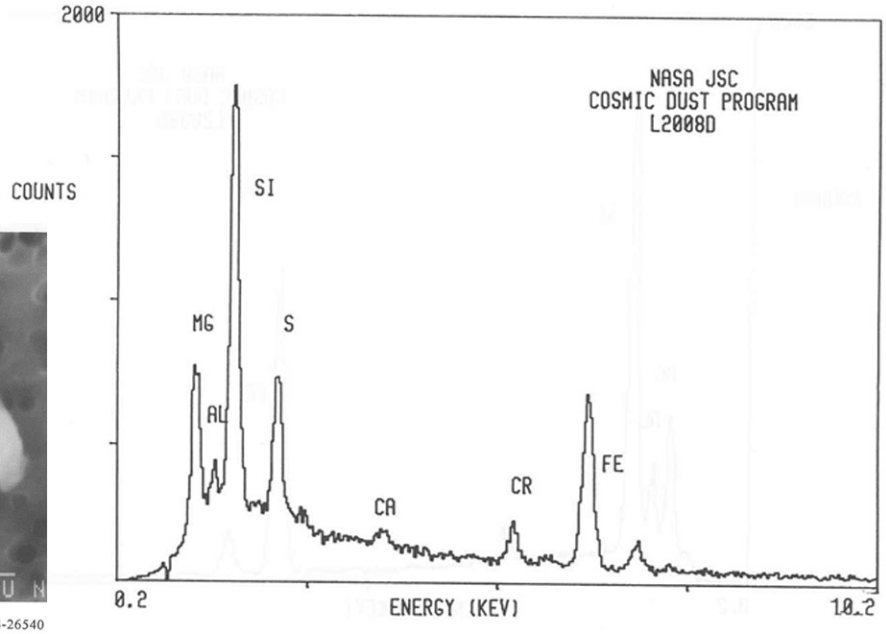
S-94-26540