L2008 Cluster #3

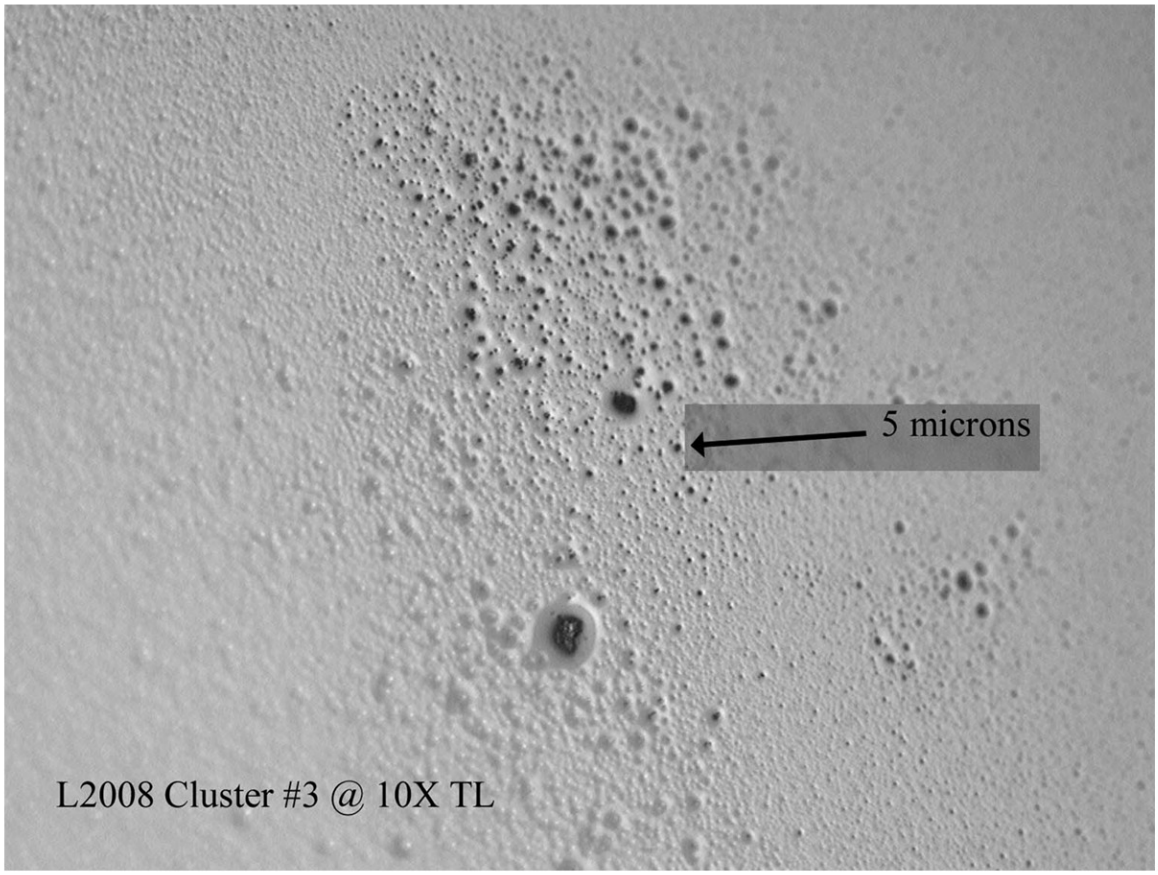

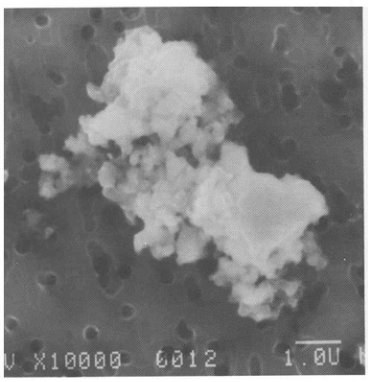
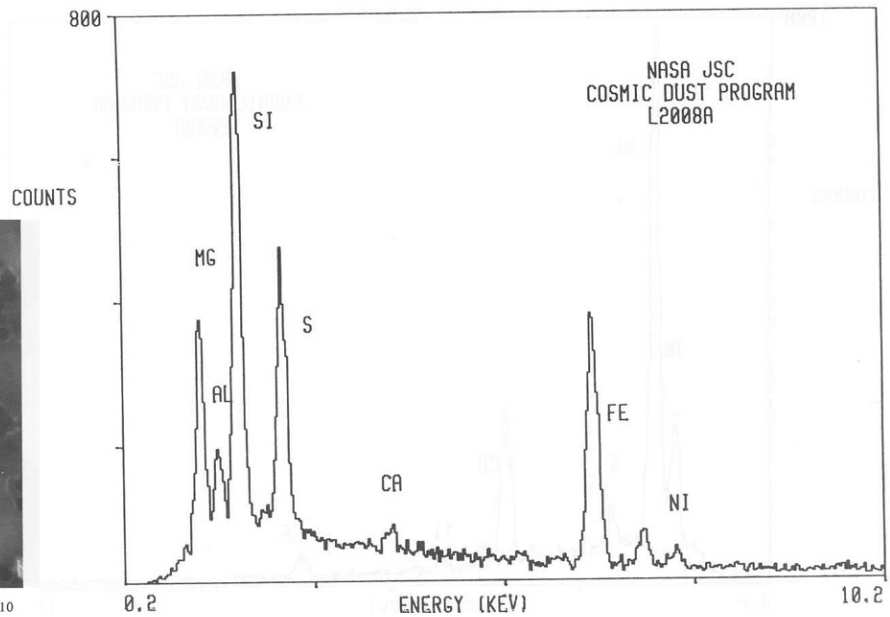
S-94-26510