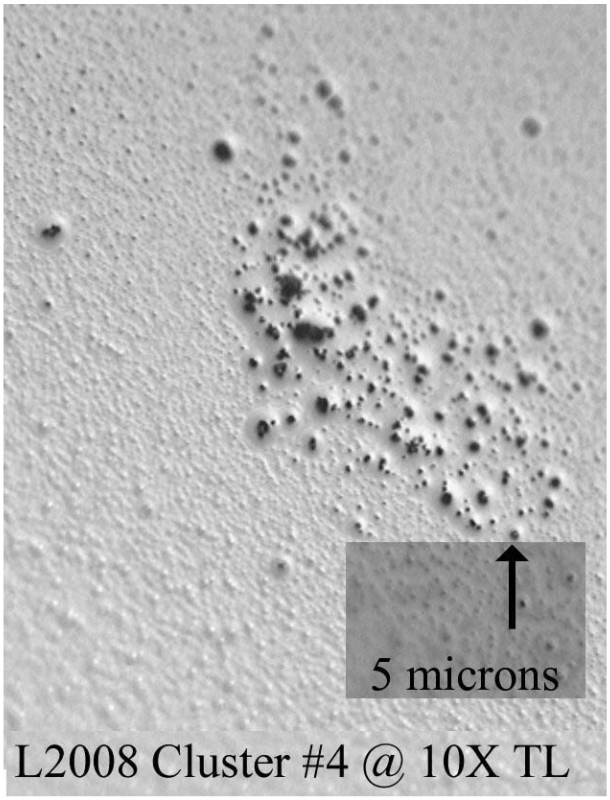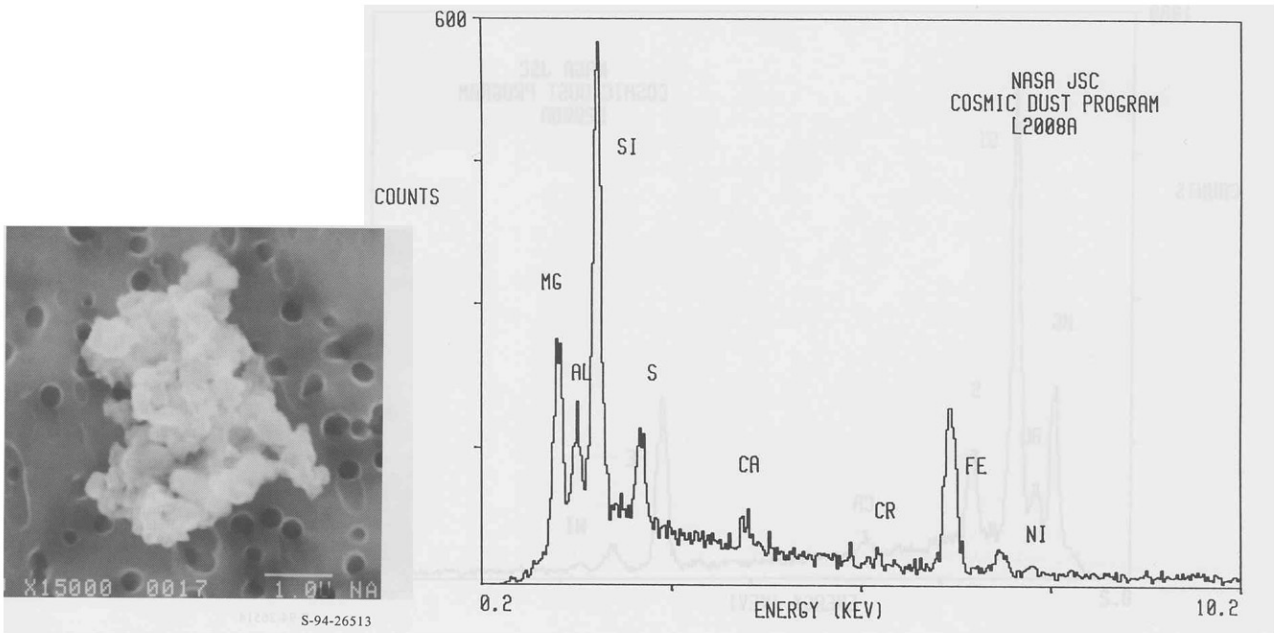L2008 Cluster #4