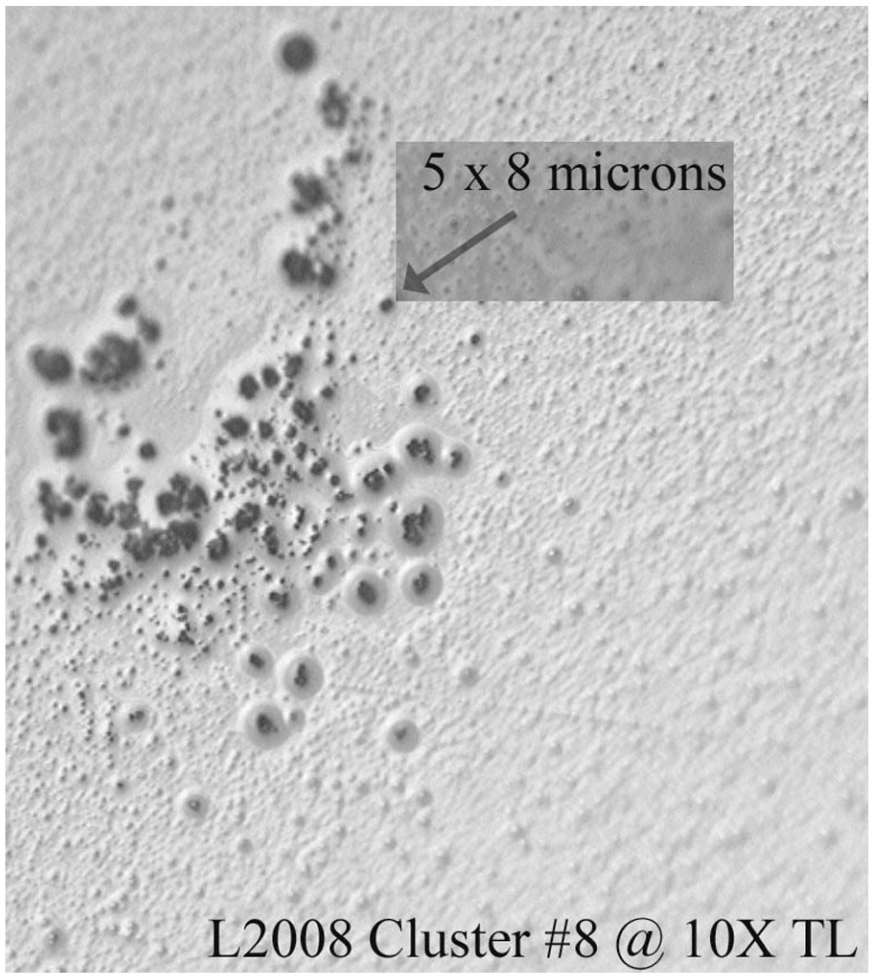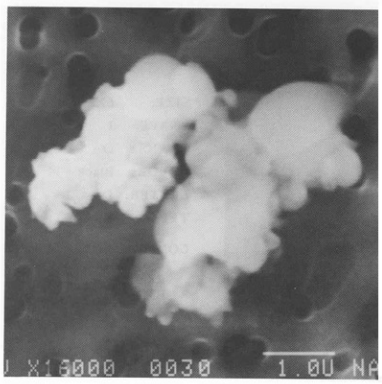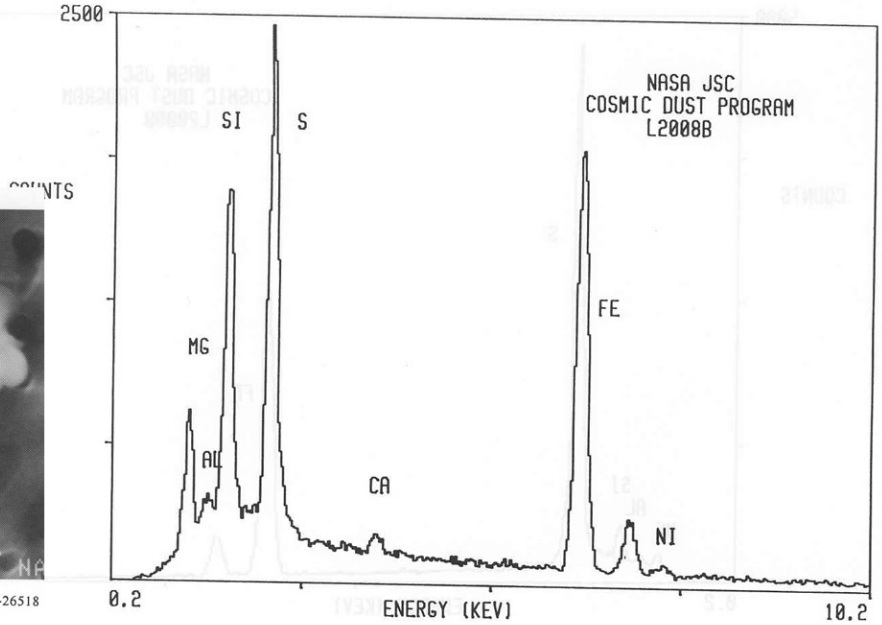L2008 Cluster #8