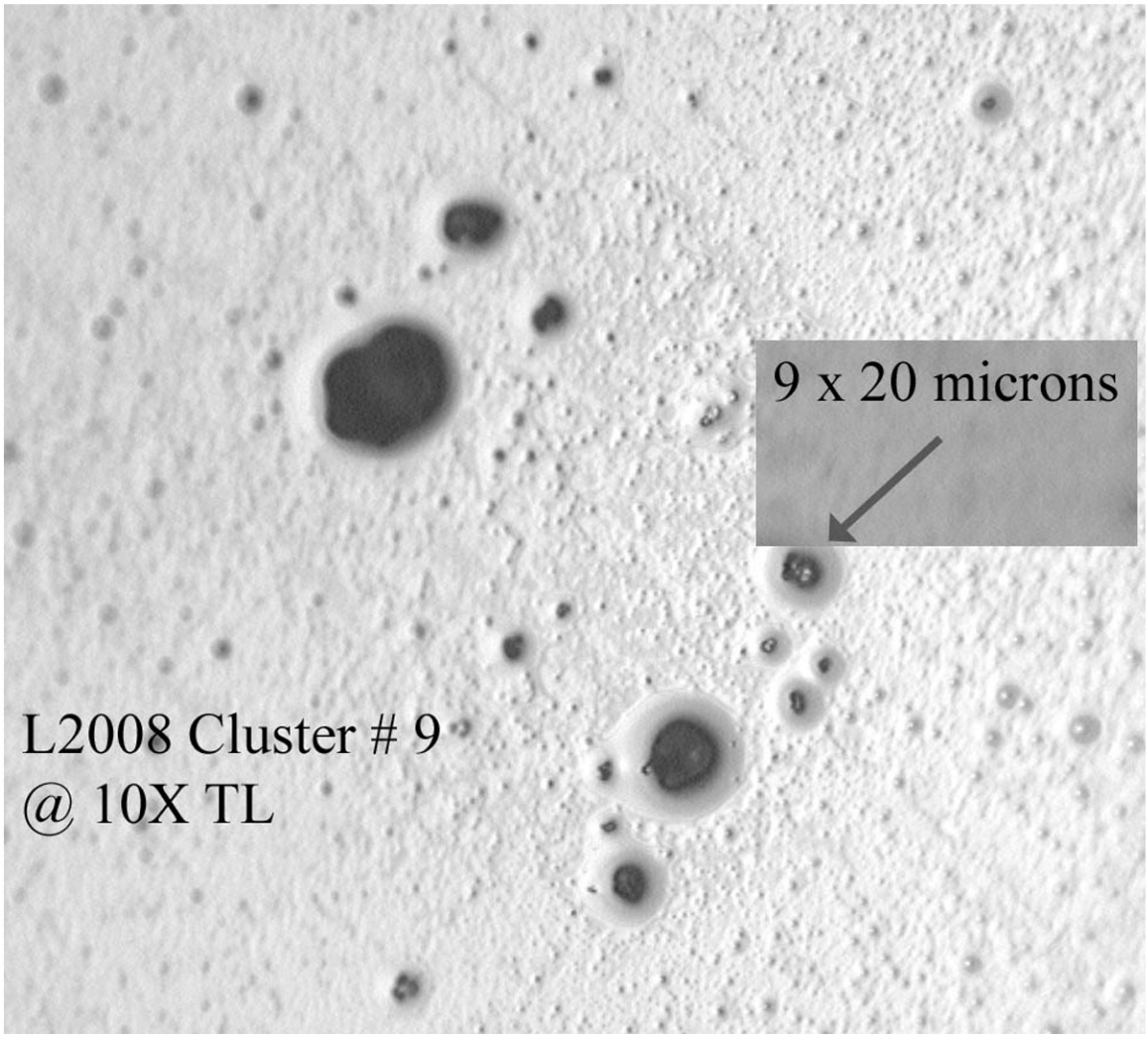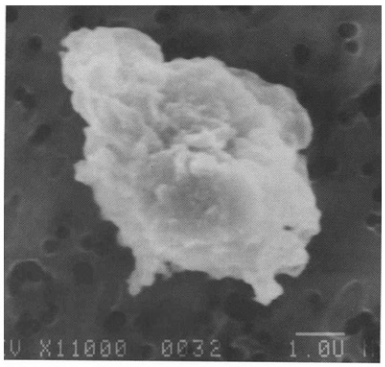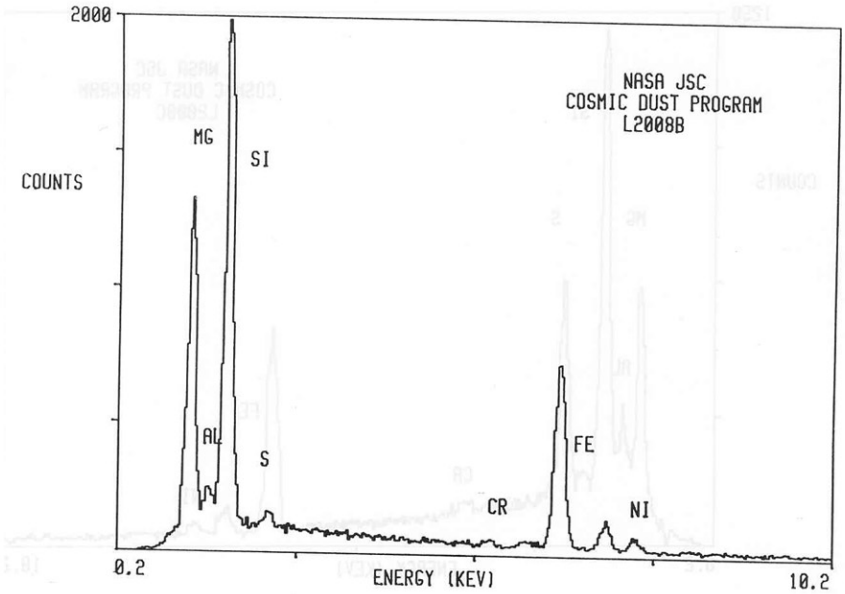L2008 Cluster #9