L2009 Cluster #10

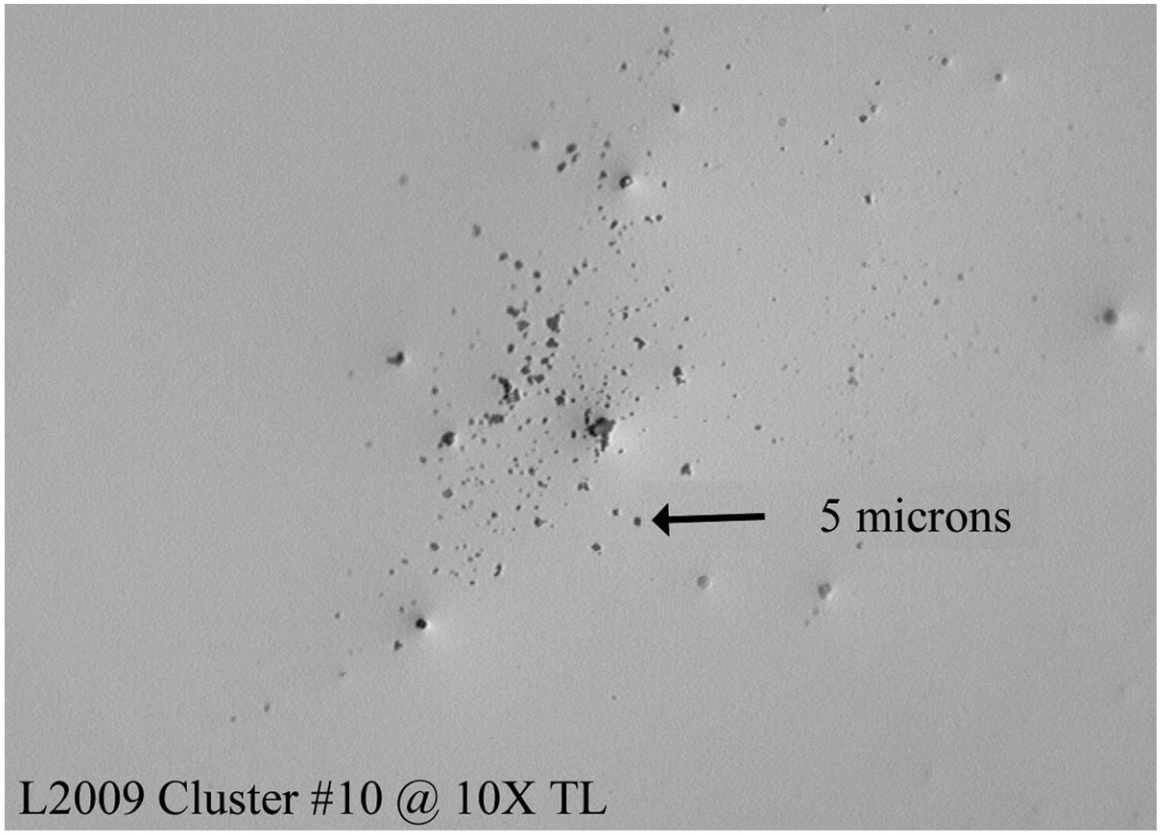

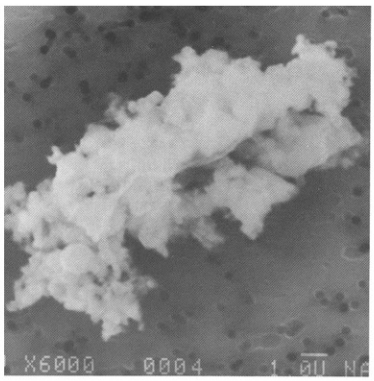
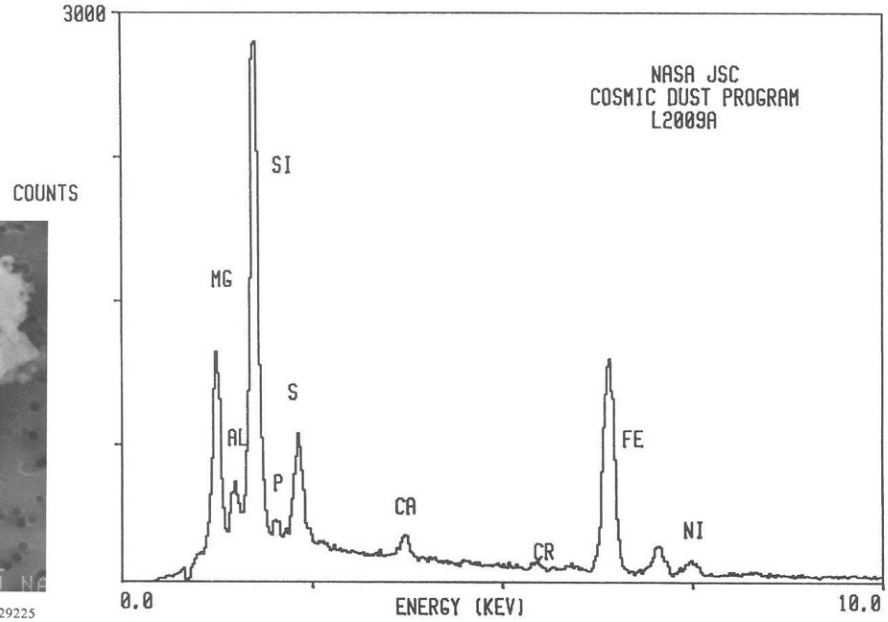
S-94-29225