L2009 Cluster #11

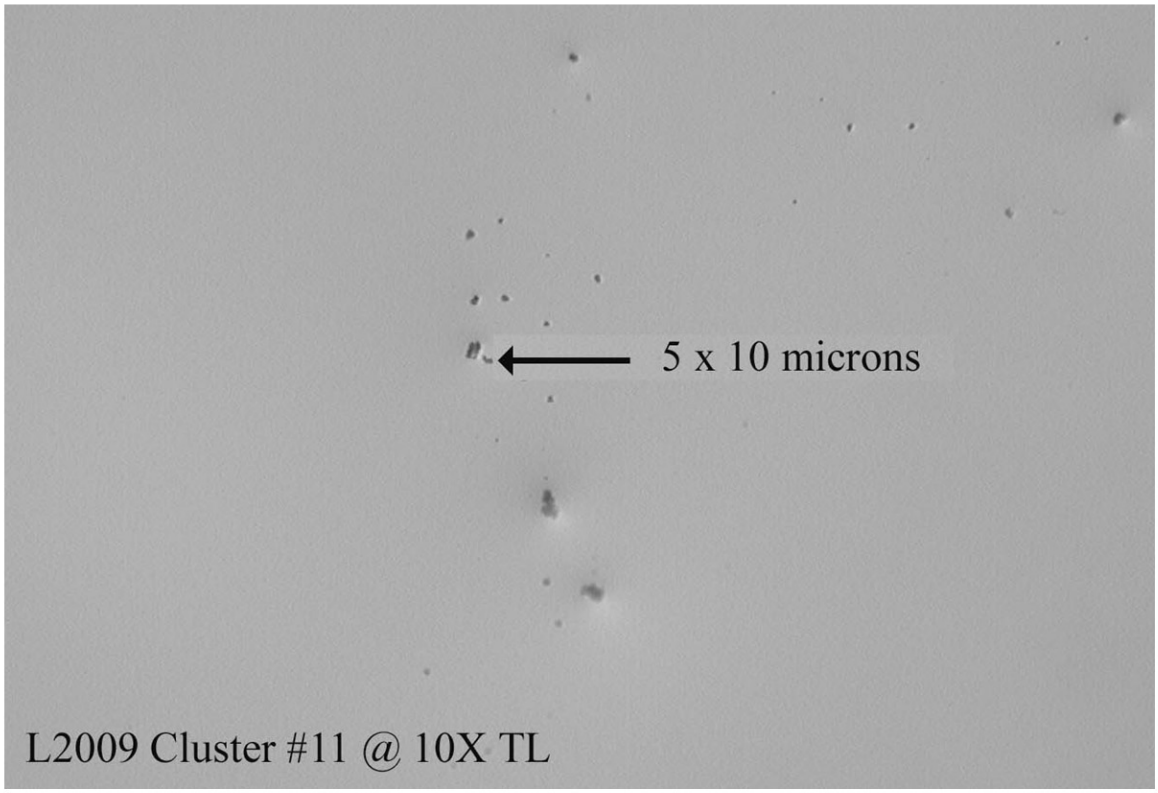

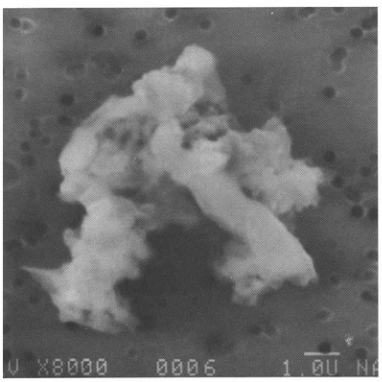
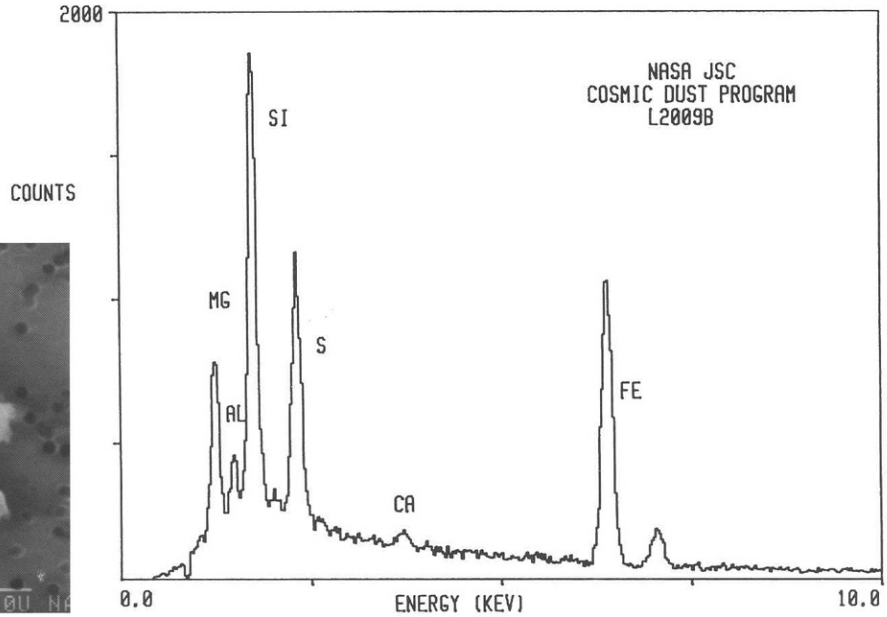
S-94-29226