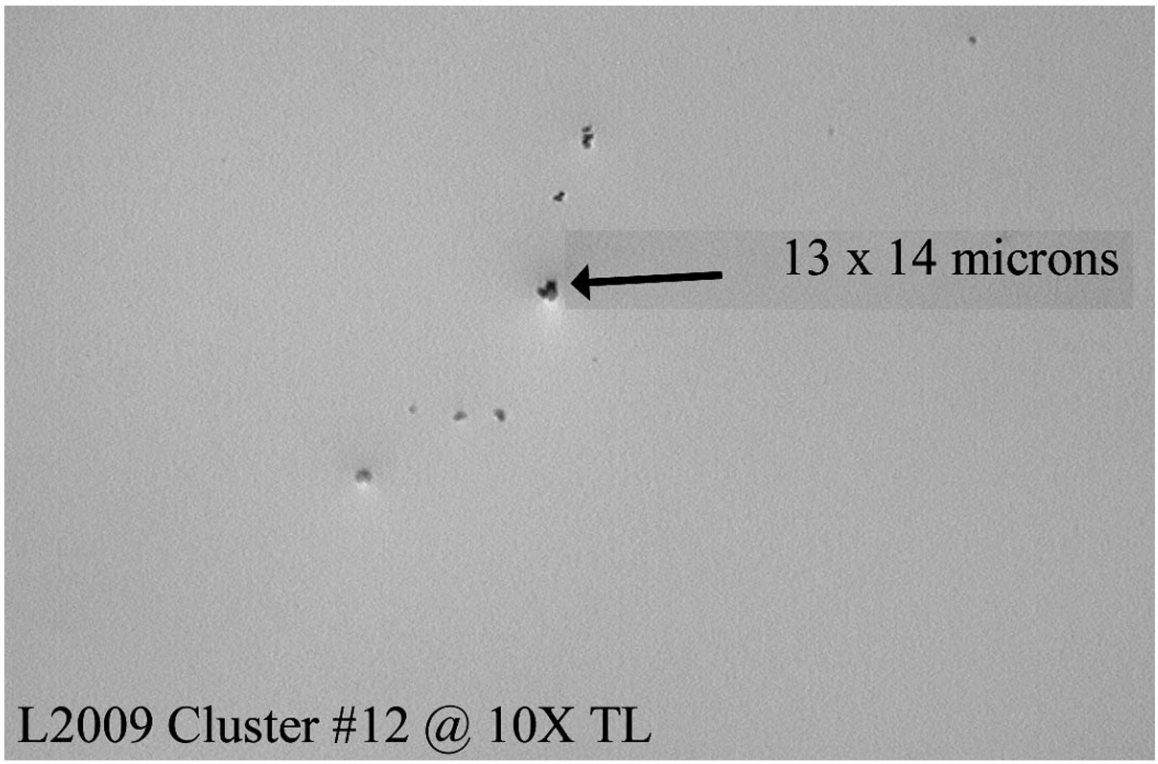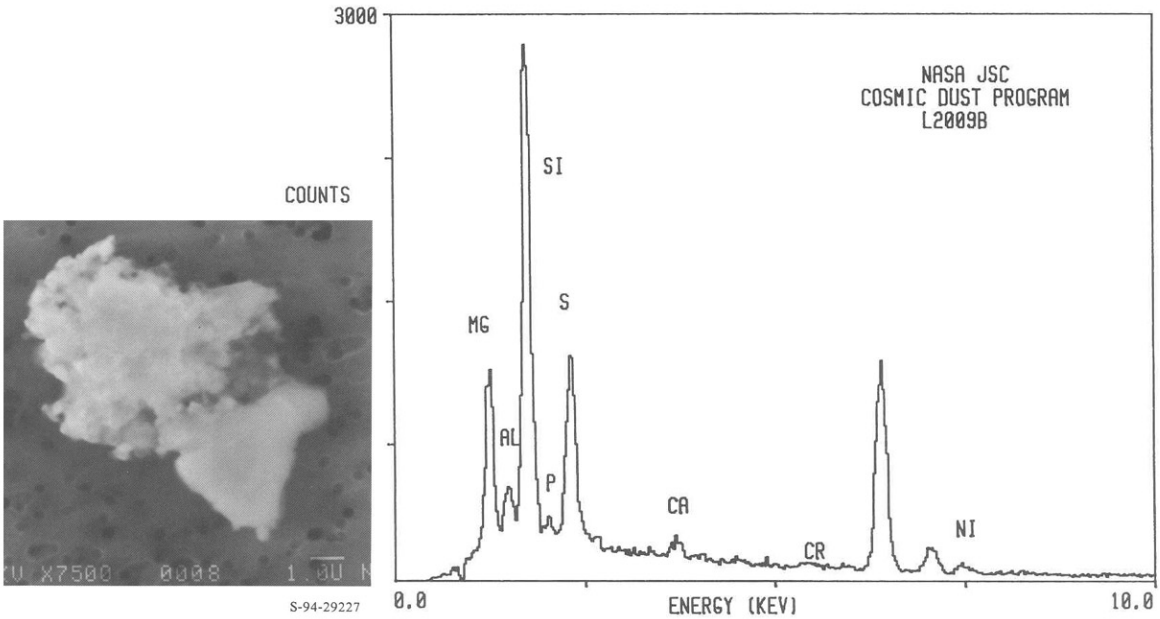L2009 Cluster #12