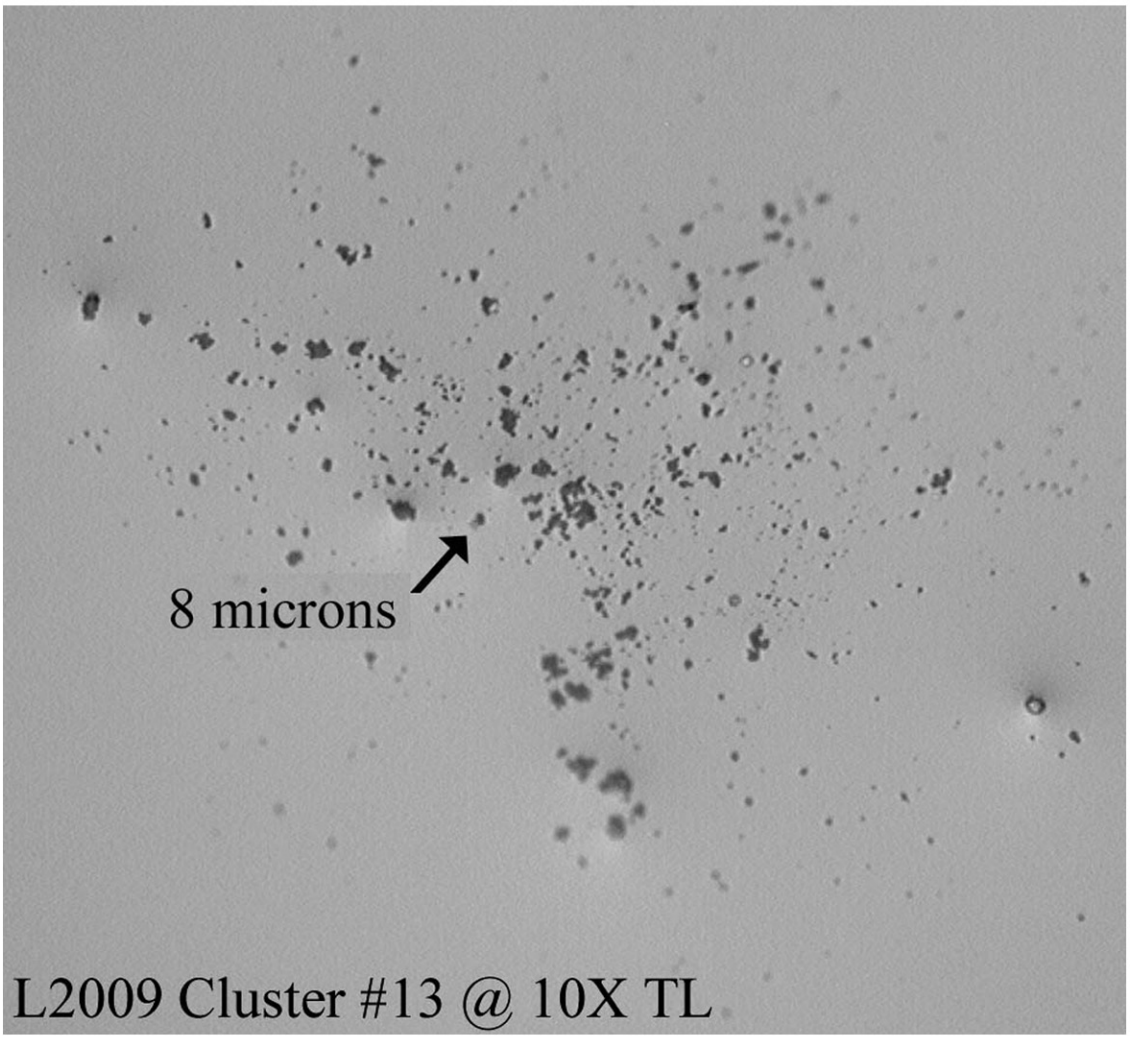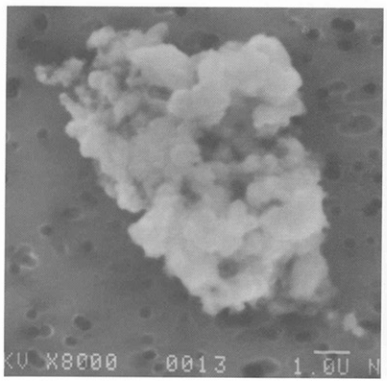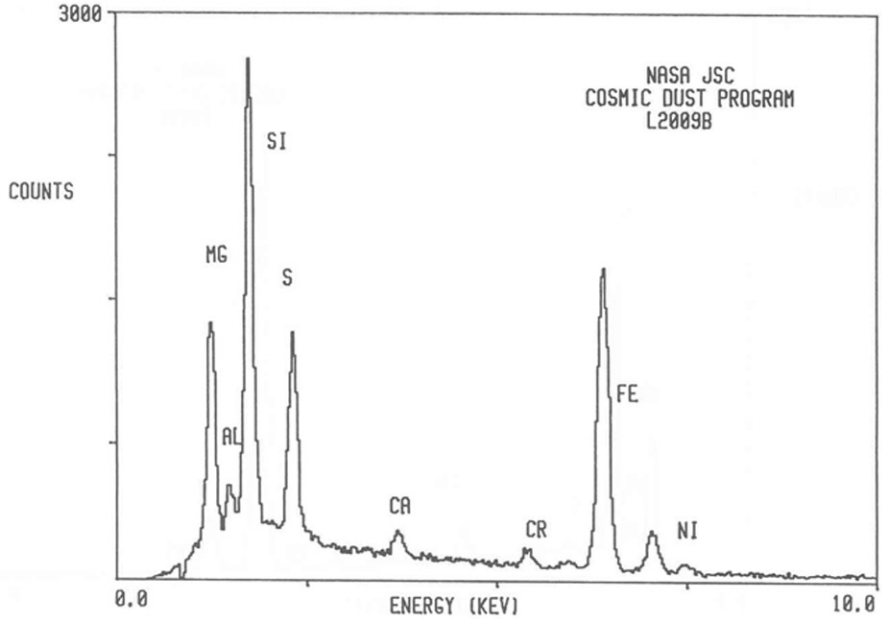L2009 Cluster #13