L2009 Cluster #14

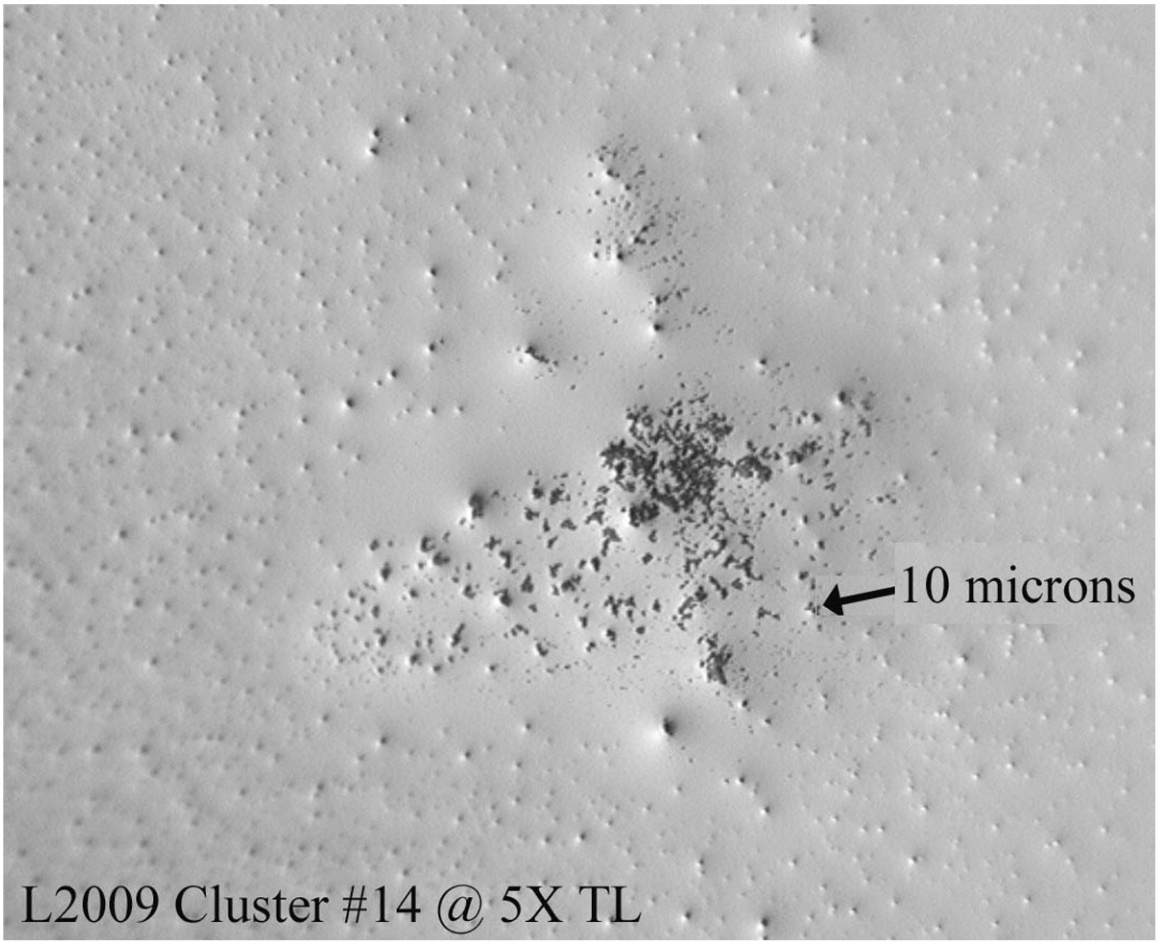

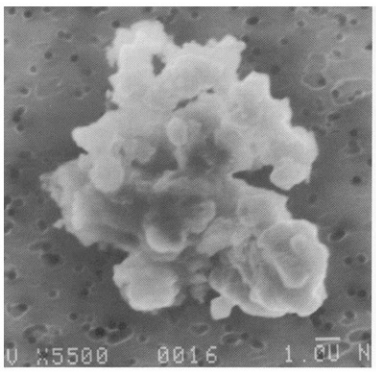
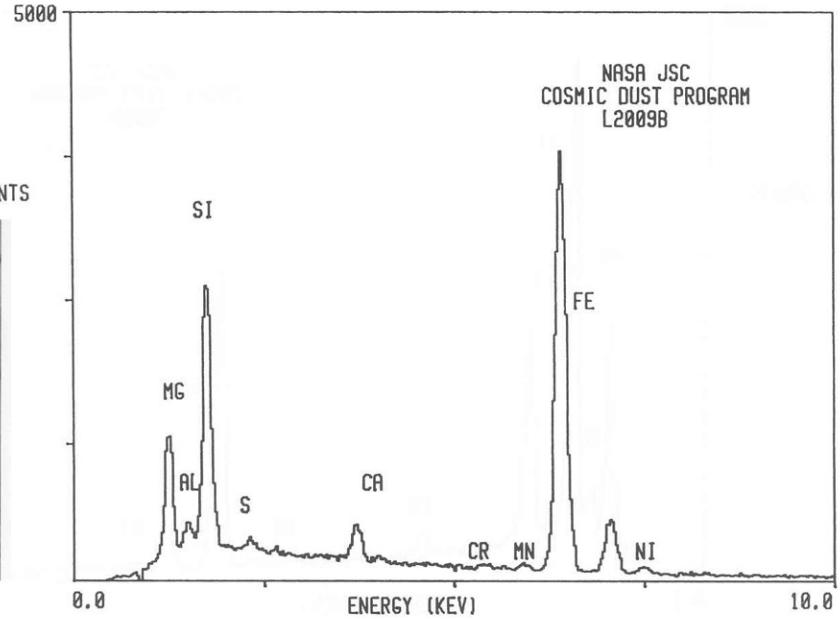
S-94-29229