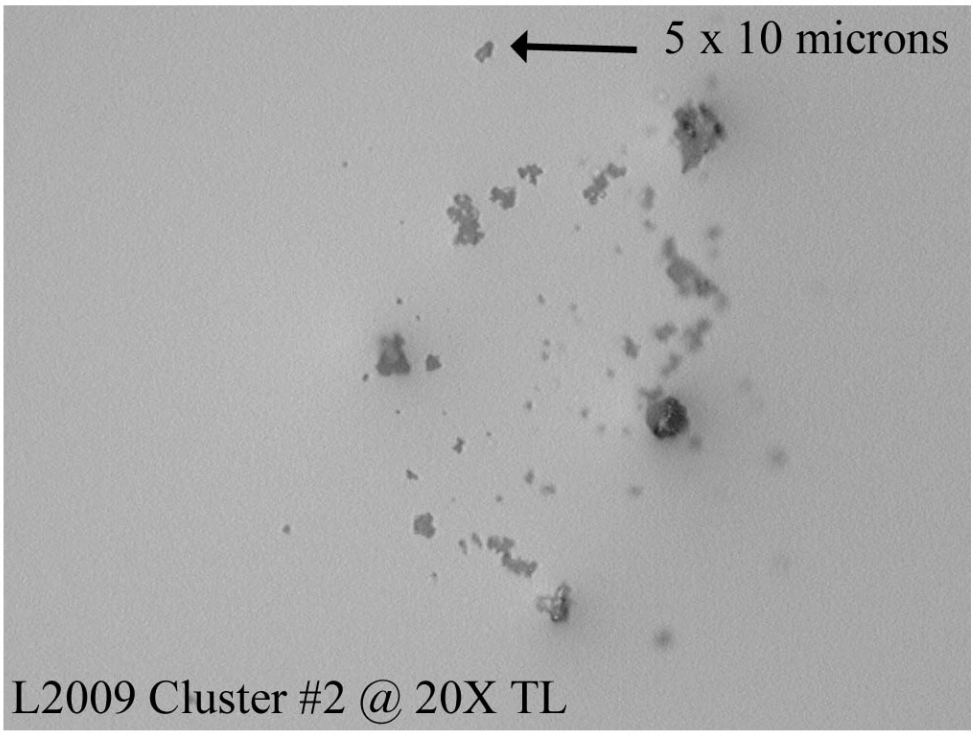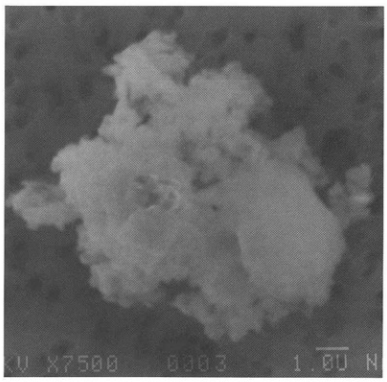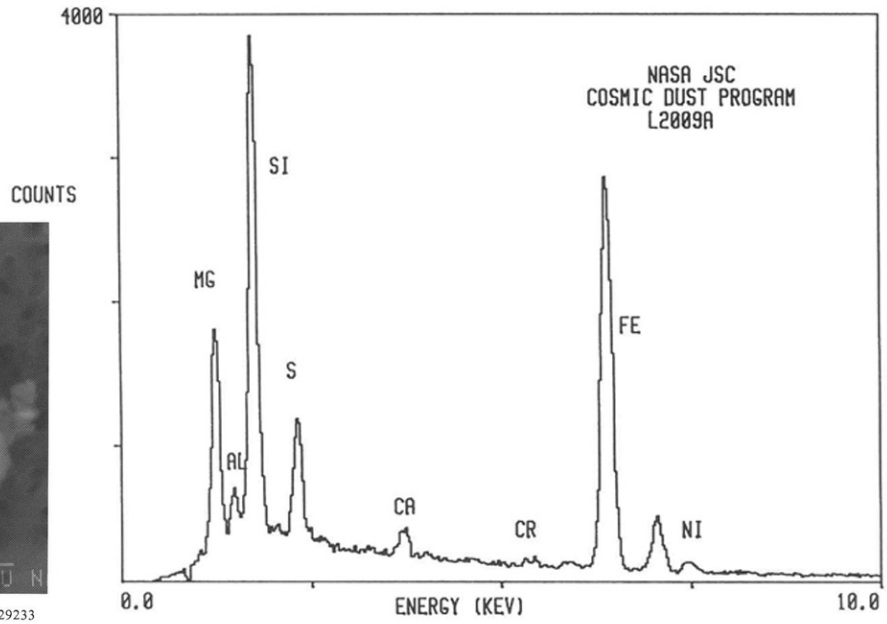L2009 Cluster #2