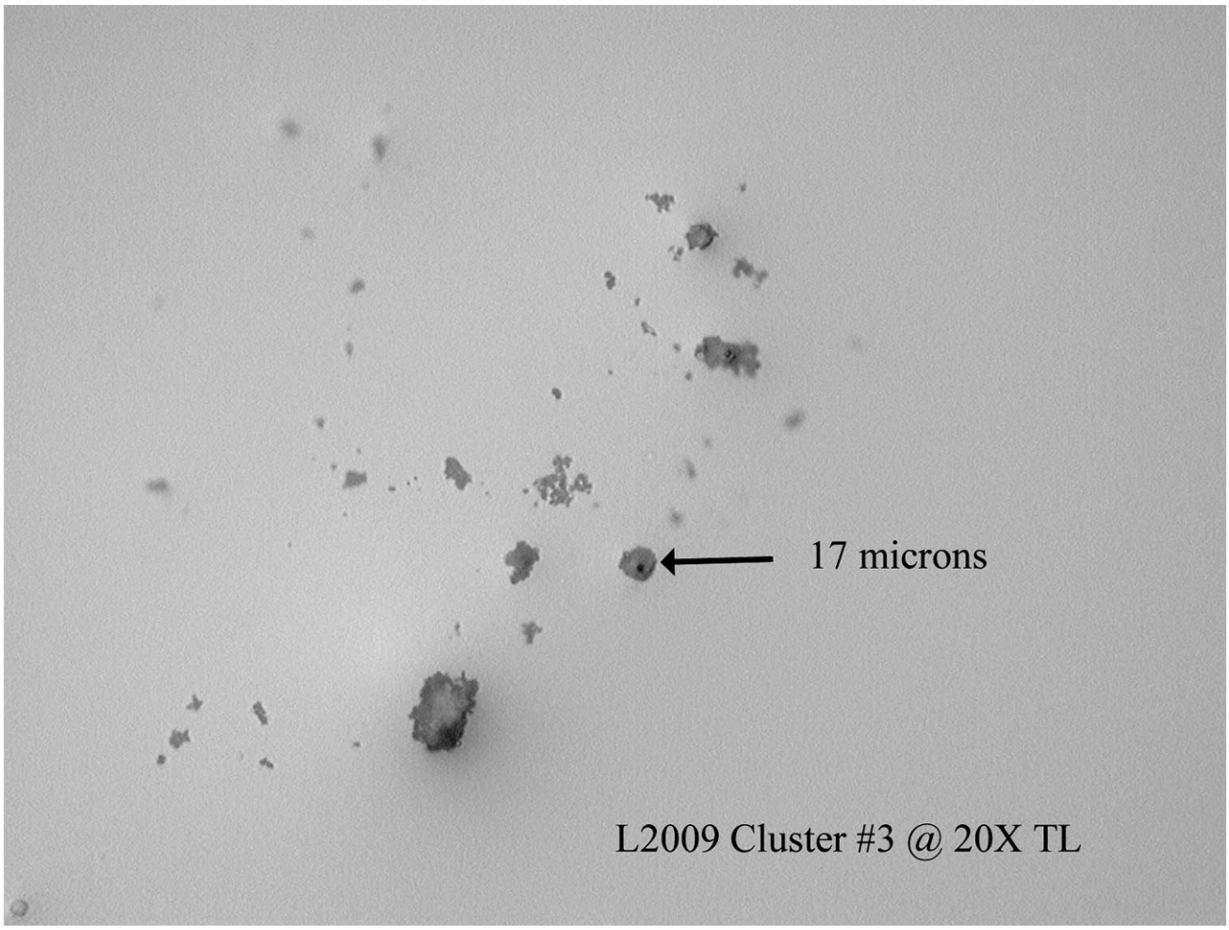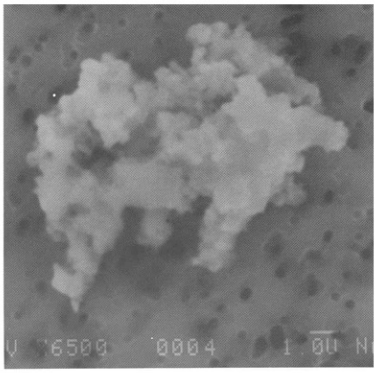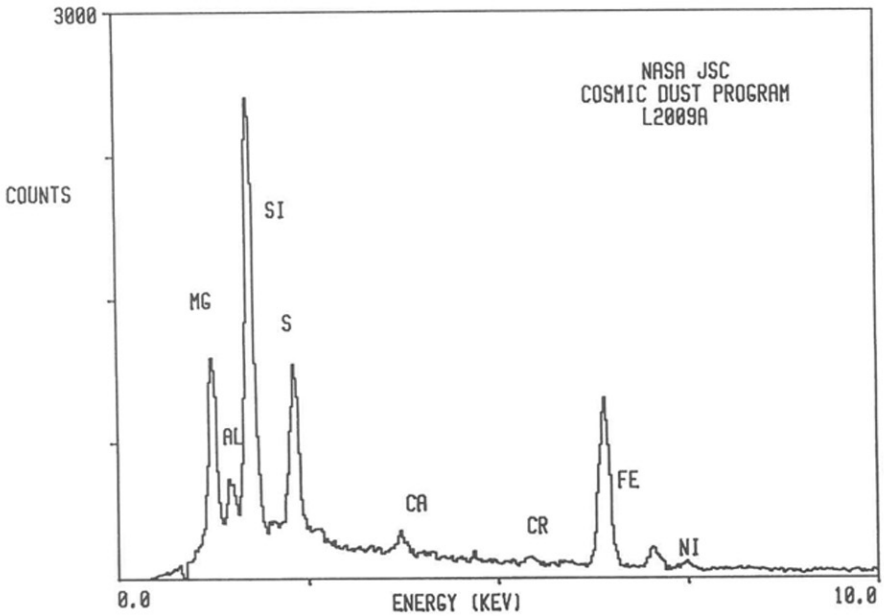L2009 Cluster #3