L2009 Cluster #5

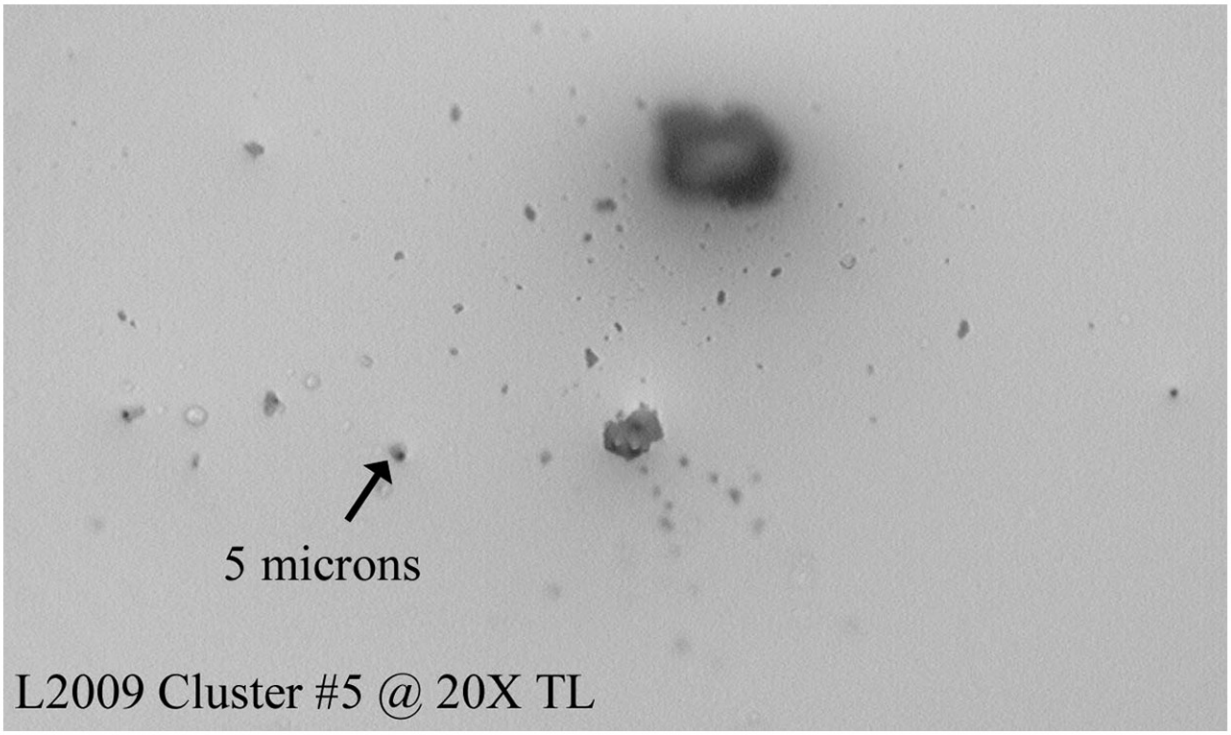

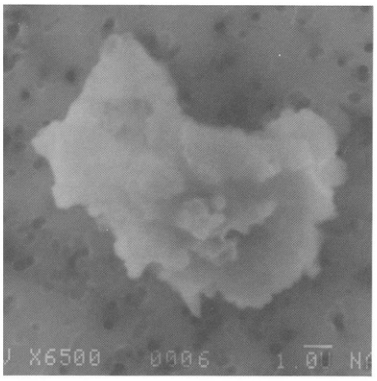
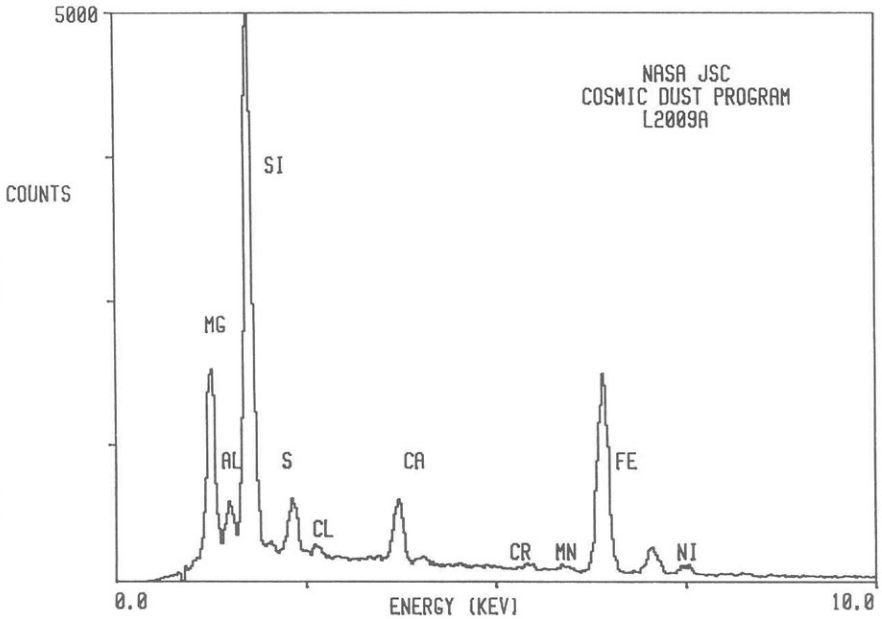
S-94-26236