L2009 Cluster #6

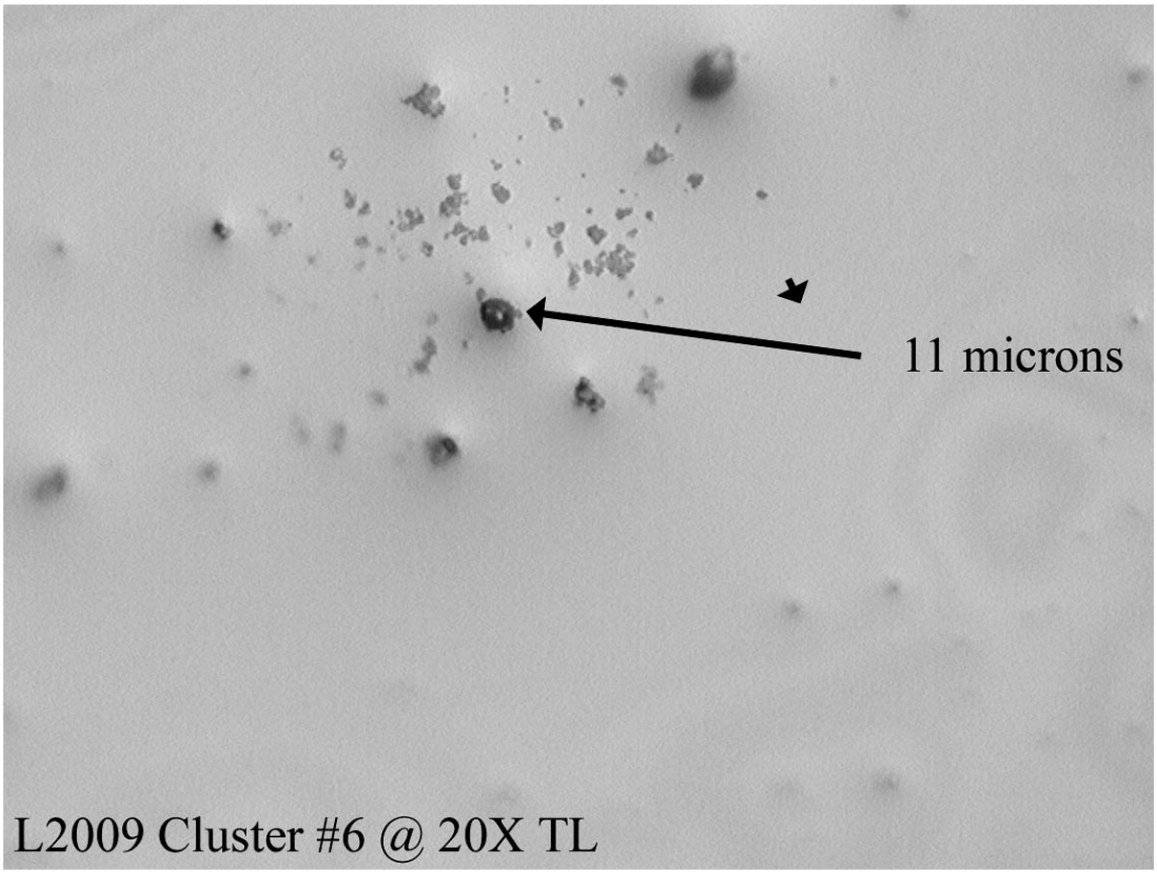

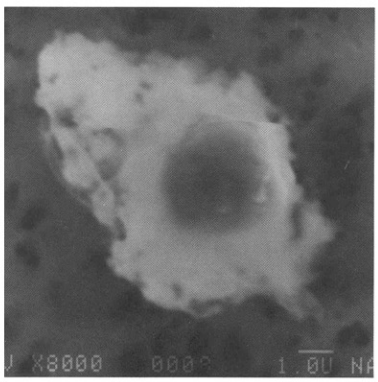
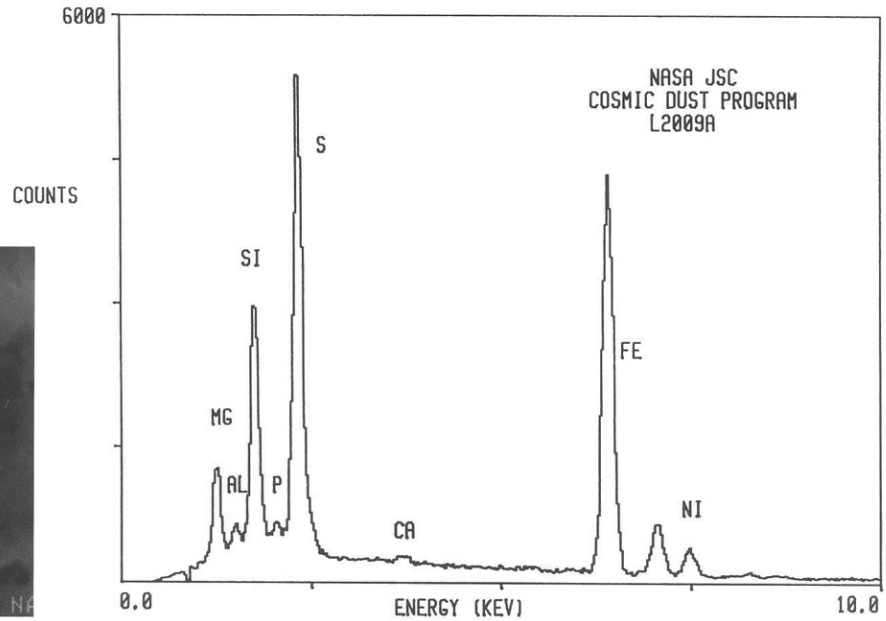
S-94-29238