L2009 Cluster #8

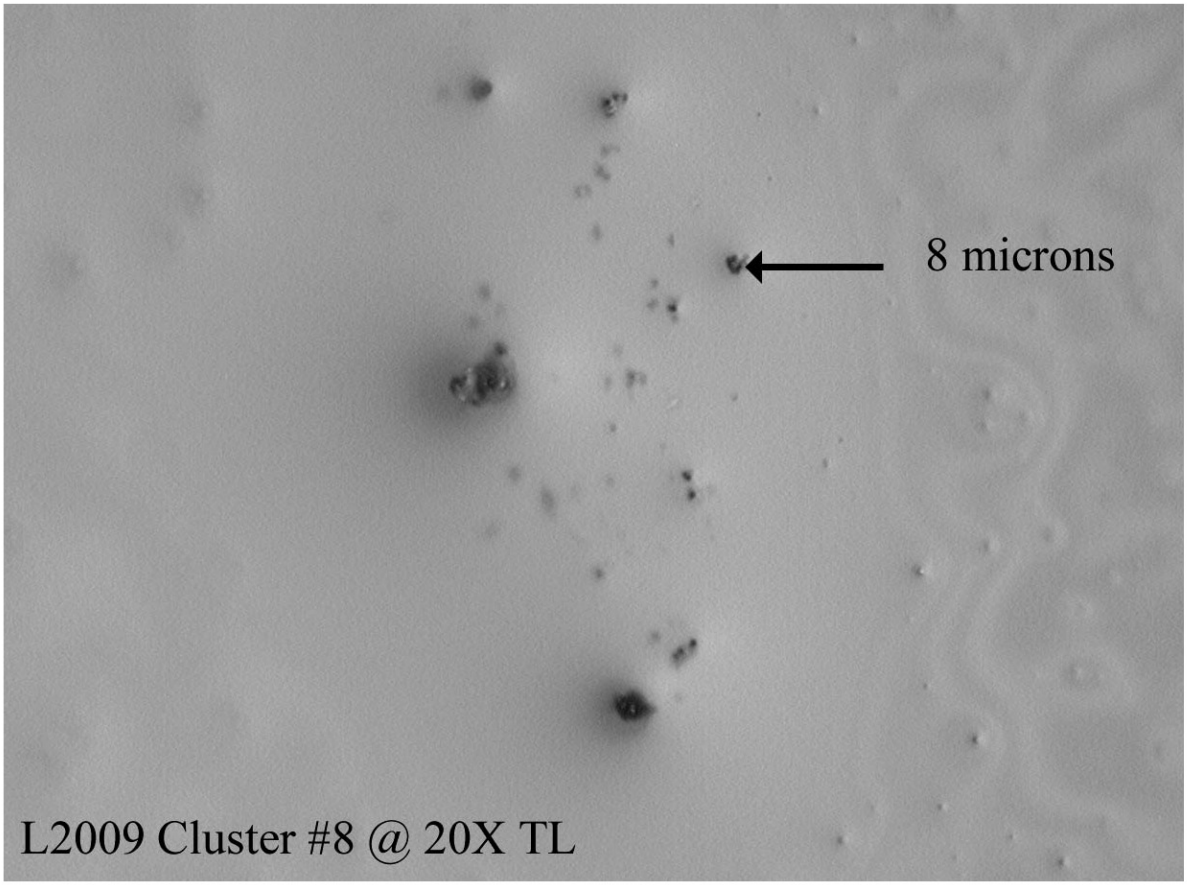

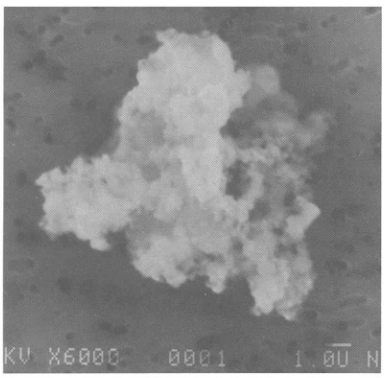
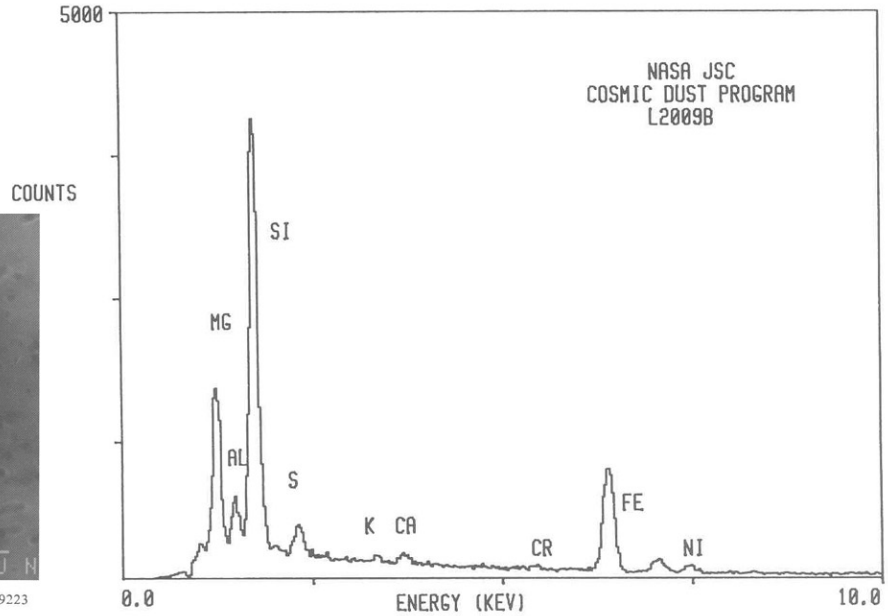
S-94-29223