L2011 Cluster #2

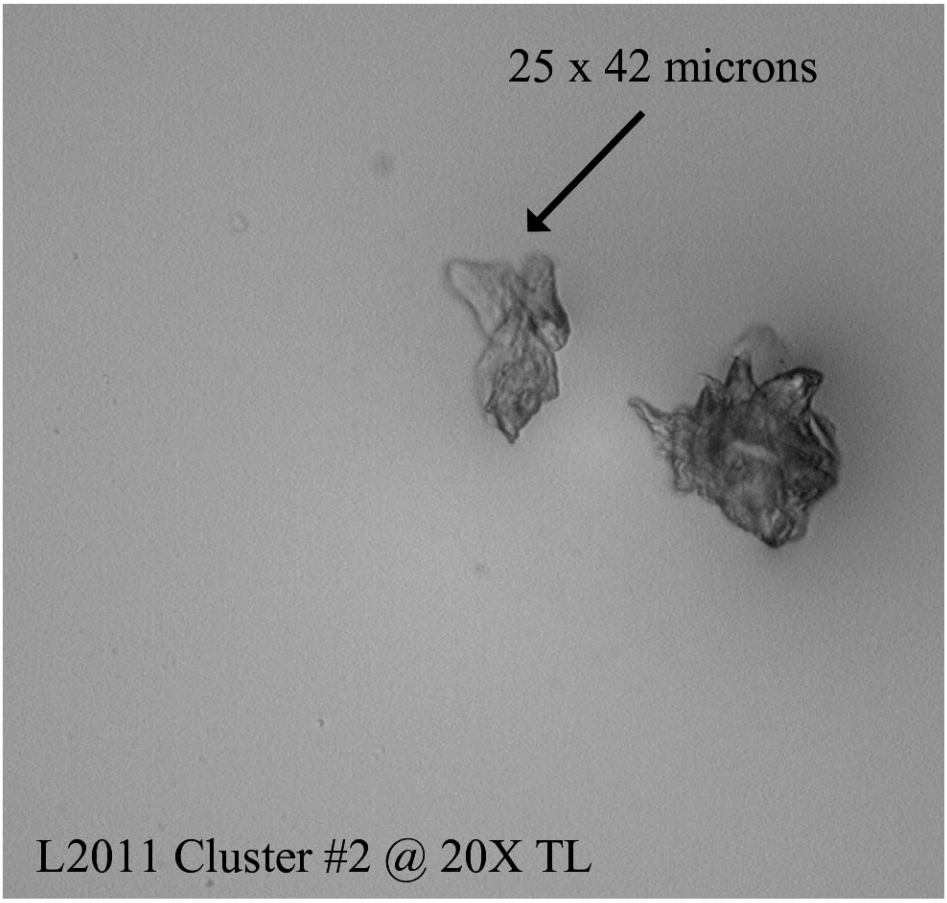

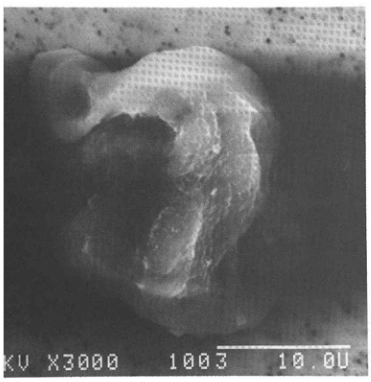
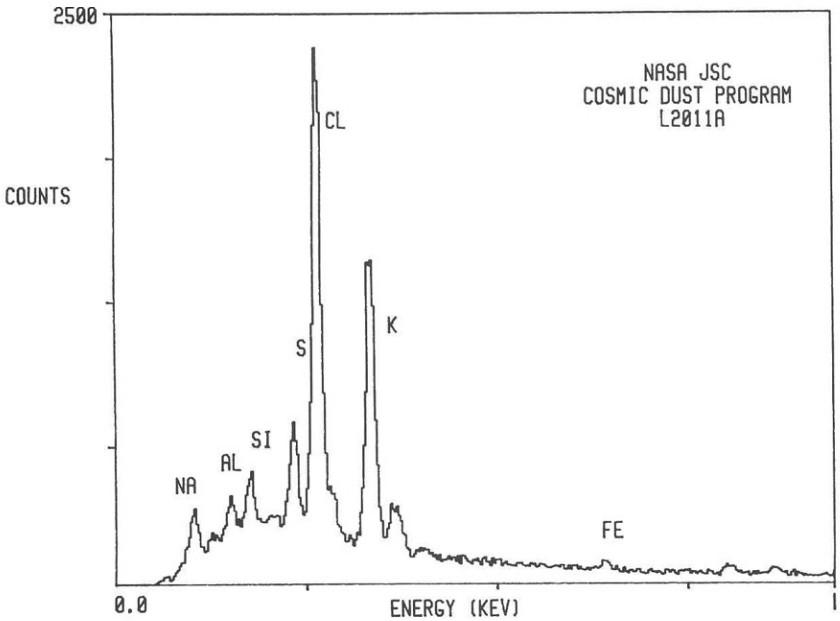
S-92-35883