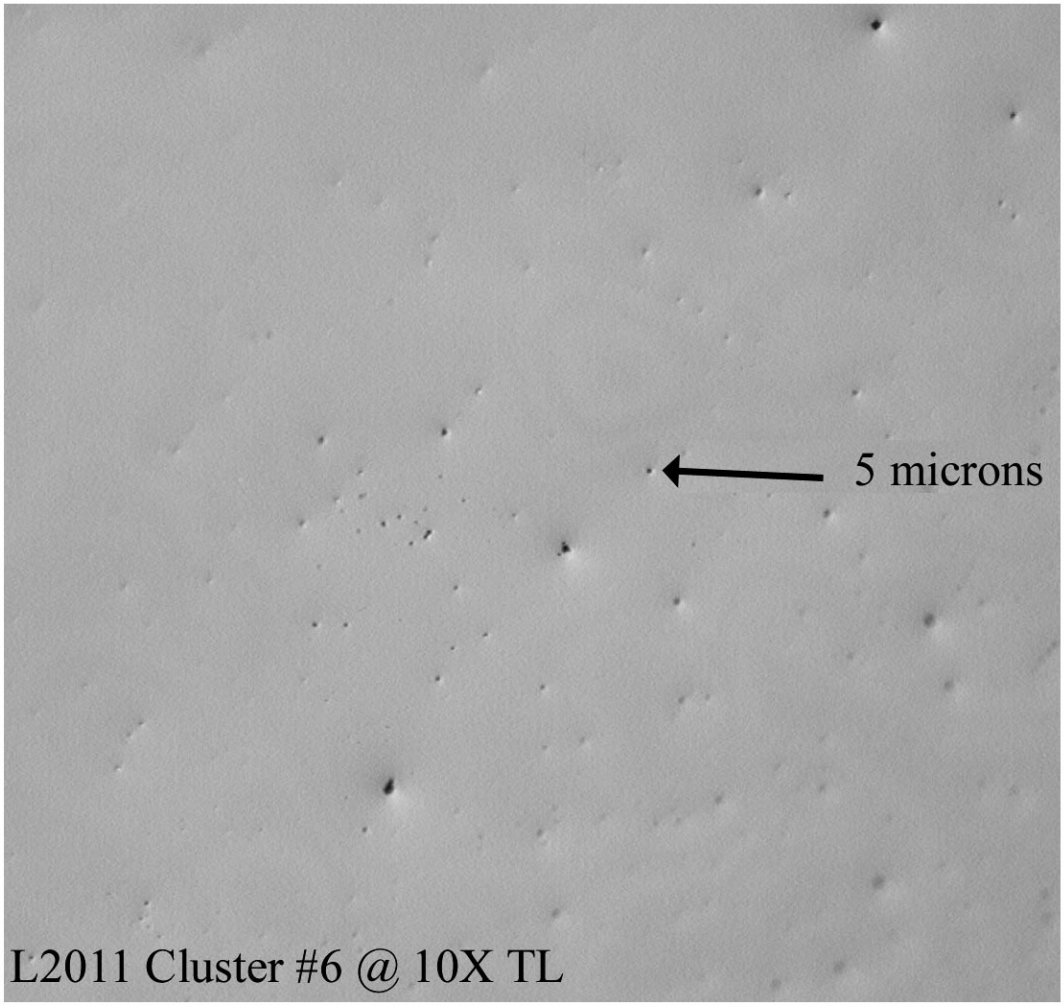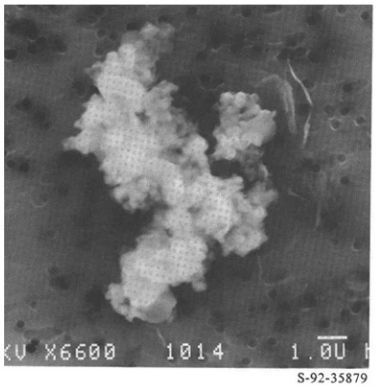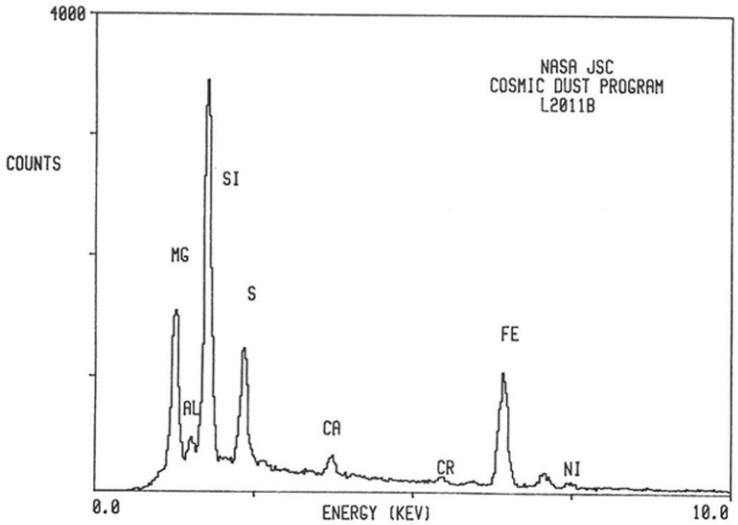L2011 Cluster #6