I1044N,3

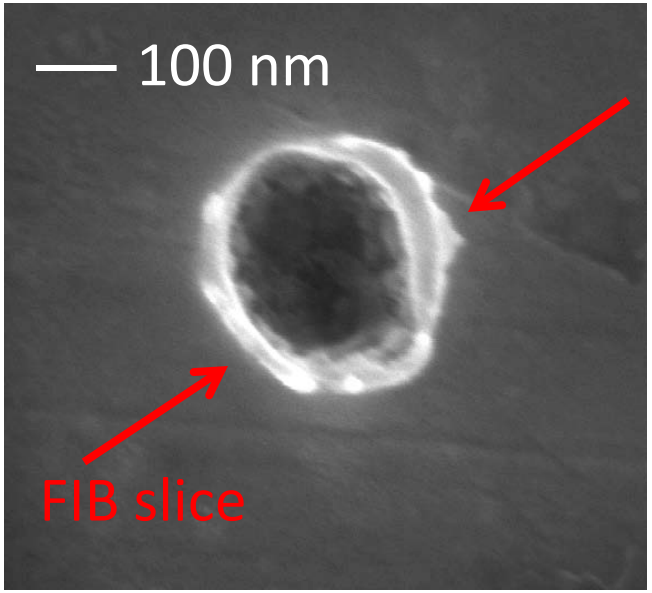

Aspect ratio -> 5 km/s < V < 15 km/s

O:Mg:Si:Fe ratio variable across grain
Whole grain average: 5.7:2:1:1.7

Better match to ISM than to GEMS
Ref. to values in Keller & Messenger (2011)
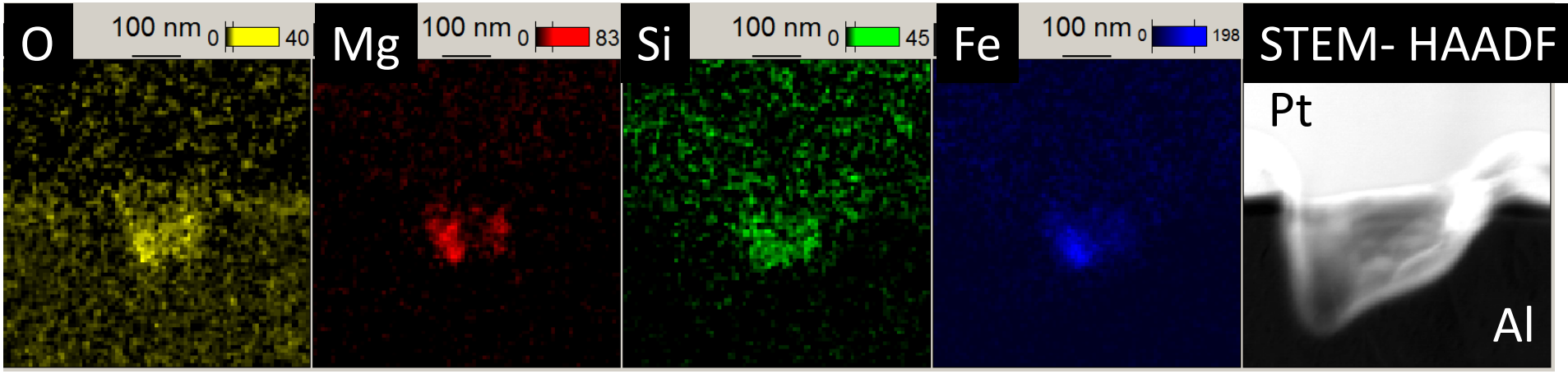
STEM-EDX Net Count Maps of X-Section